



HIGHWAY ACCIDENT BRIEF

Attachment 2 – Fairfax County Police Department supplemental scene diagram

Alexandria, Virginia

HWYSHMH025

(2 pages)

Detective: J. Grimm

Case # 2016 - 2430042

Location: 8330 Richmond Hwy

Diagram by: CC Snyder

Date: 8/30/16

Wx/Lighting: clear / daylight

Speed Limit: 45 / road dry, no defects

RP= utility pole # 268

RP-X= 16.0' E

X-A= 143.2 N x 11.5 E

A= hat

X-B= 128.1 N x 8.5 E

B= debris field start

X-C= 78.4 N x 16.8 E

C= L shoe

X-D= 78.4 N x 0.0

D= R shoe

X-E= 64.8 N x 5.0 E

E= debris field south edge

X-F= 30.9 N x 2.9 W

F= body

X-G= 51.8 N x 15.5 E

G= VI RR

X-H= 41.9 N x 15.4 E

H= VI RF

X-I= 111.5 N x 10.1 E

I= clothing scuff

X-J= 80.0 N x 19.4 E

J= debris field east edge

X-K= 82.7 N x 9.2 W

K= debris field west edge



Mohawk Ln →

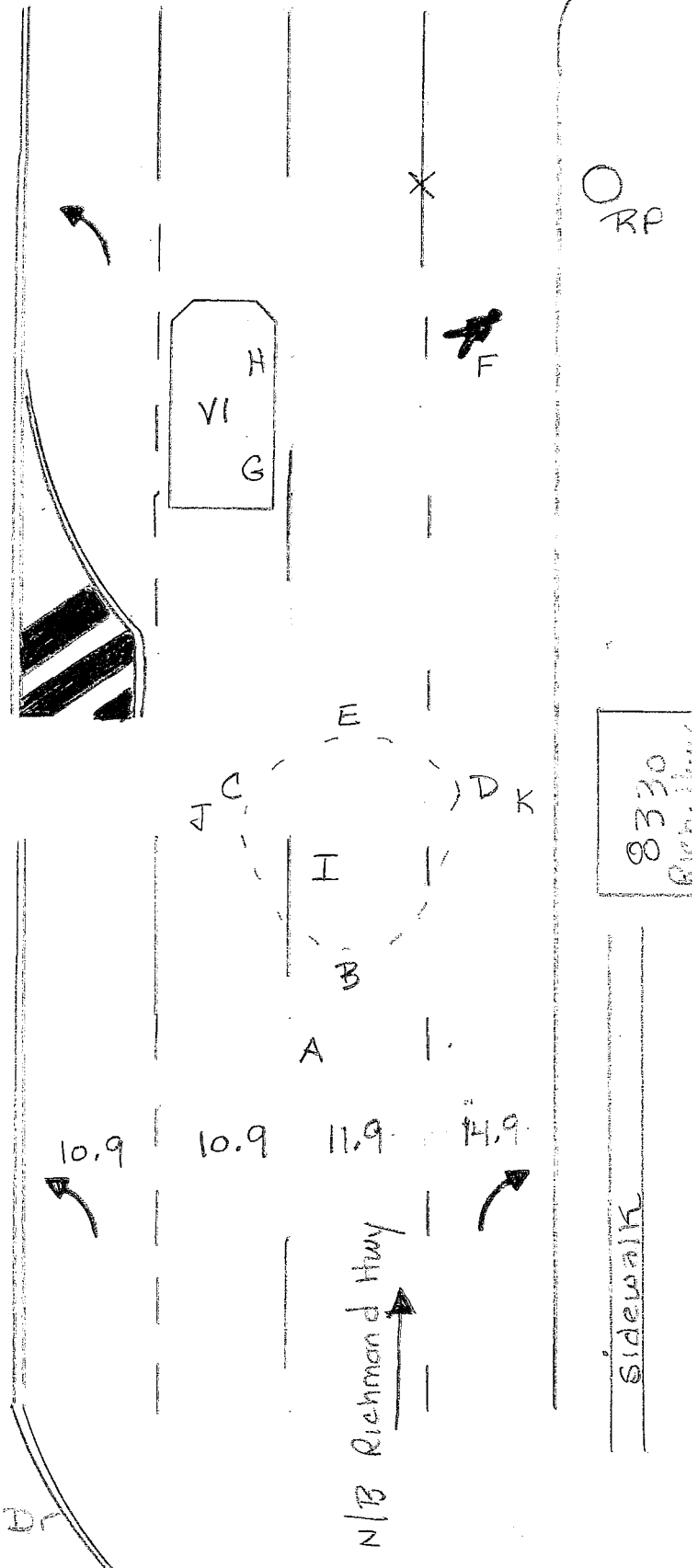

To Gregory Dr ↓