

Appendix B: Photo coverage of the basement perimeter and accident area at 8701 Arliss Street by Kay Management representative.

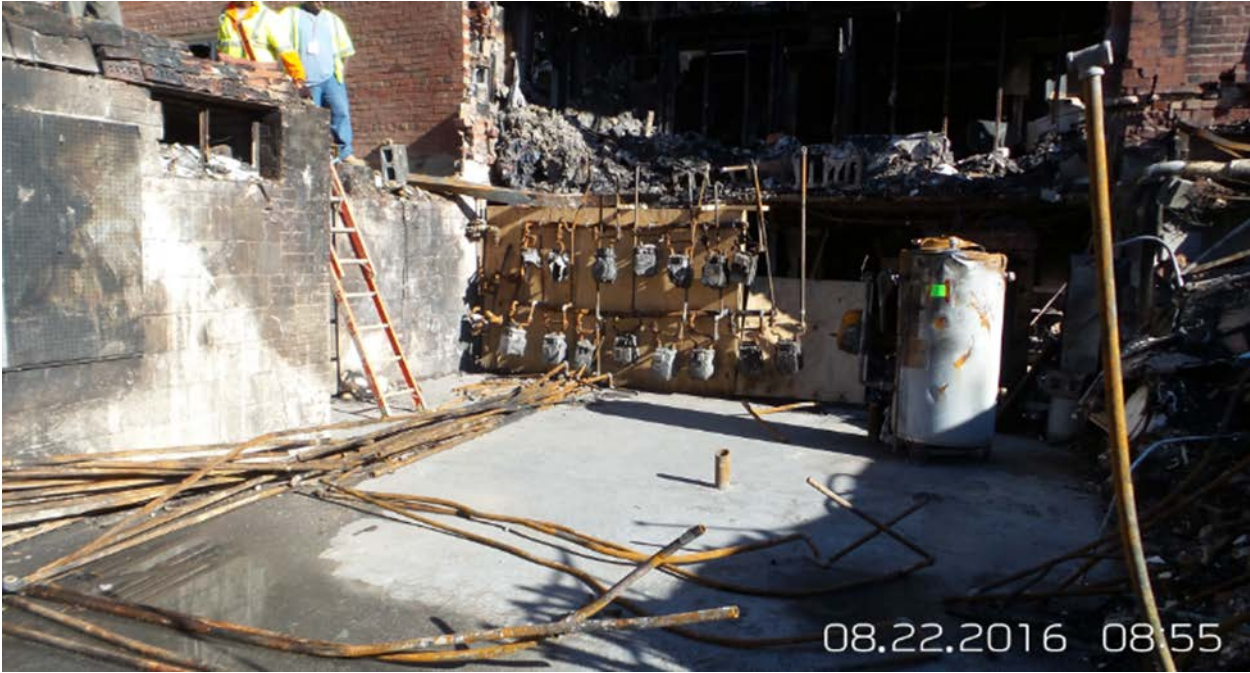



Appendix B: Photo coverage of the basement perimeter and accident area at 8701 Arliss Street by Kay Management representative.





Appendix B: Photo coverage of the basement perimeter and accident area at 8701 Arliss Street by Kay Management representative.





Appendix B: Photo coverage of the basement perimeter and accident area at 8701 Arliss Street by Kay Management representative.

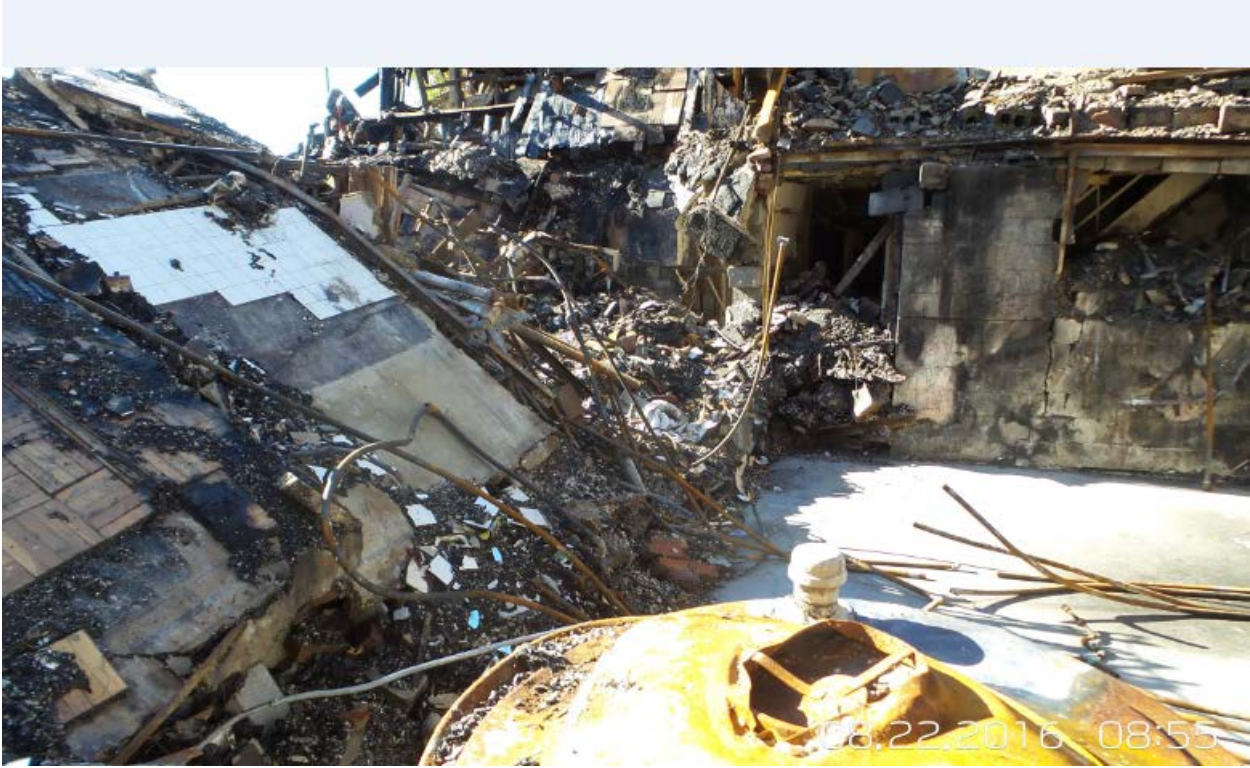



Appendix B: Photo coverage of the basement perimeter and accident area at 8701 Arliss Street by Kay Management representative.





Appendix B: Photo coverage of the basement perimeter and accident area at 8701 Arliss Street by Kay Management representative.

Incident building basement floor showing the damaged gas meters, and the water heater facing 8703 Arliss Street.





Appendix B: Photo coverage of the basement perimeter and accident area at 8701 Arliss Street by Kay Management representative.

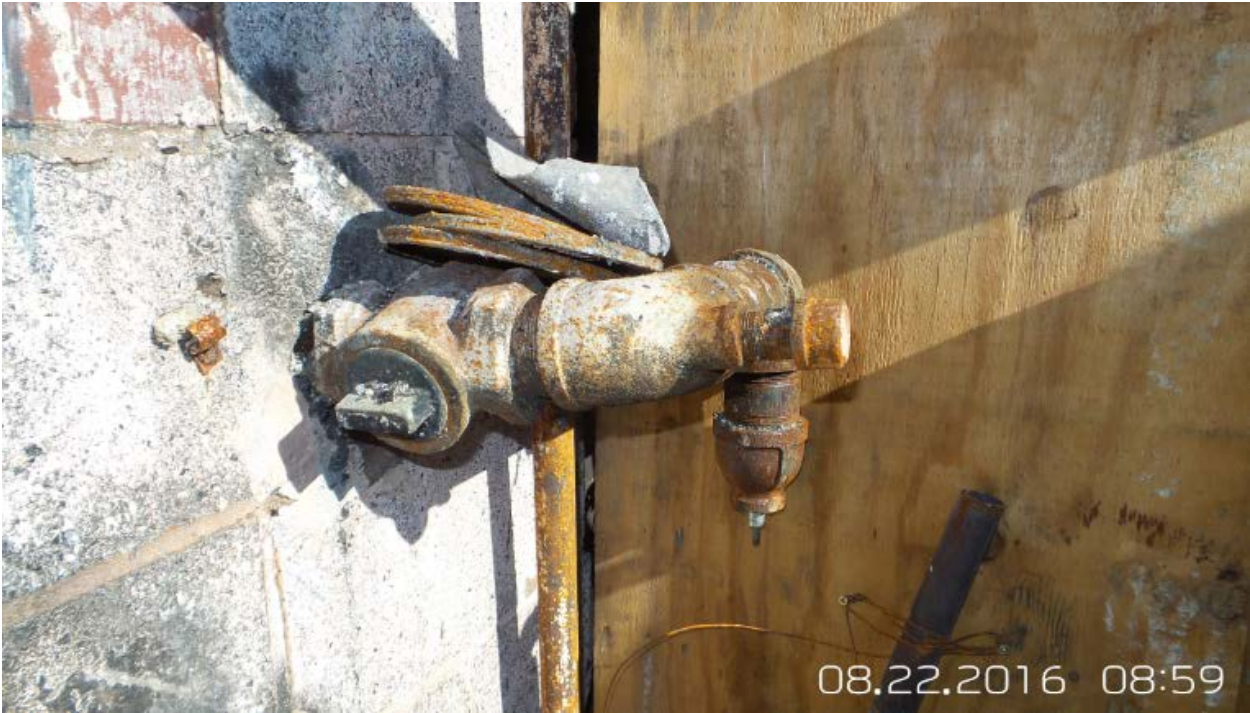

Appendix B: Photo coverage of the basement perimeter and accident area at 8701 Arliss Street by Kay Management representative.





Appendix B: Photo coverage of the basement perimeter and accident area at 8701 Arliss Street by Kay Management representative.





Appendix B: Photo coverage of the basement perimeter and accident area at 8701 Arliss Street by Kay Management representative.





Appendix B: Photo coverage of the basement perimeter and accident area at 8701 Arliss Street by Kay Management representative.





Appendix B: Photo coverage of the basement perimeter and accident area at 8701 Arliss Street by Kay Management representative.

Incident building basement floor showing the destroyed rear (south-east) wall with debris.





Appendix B: Photo coverage of the basement perimeter and accident area at 8701 Arliss Street by Kay Management representative.

