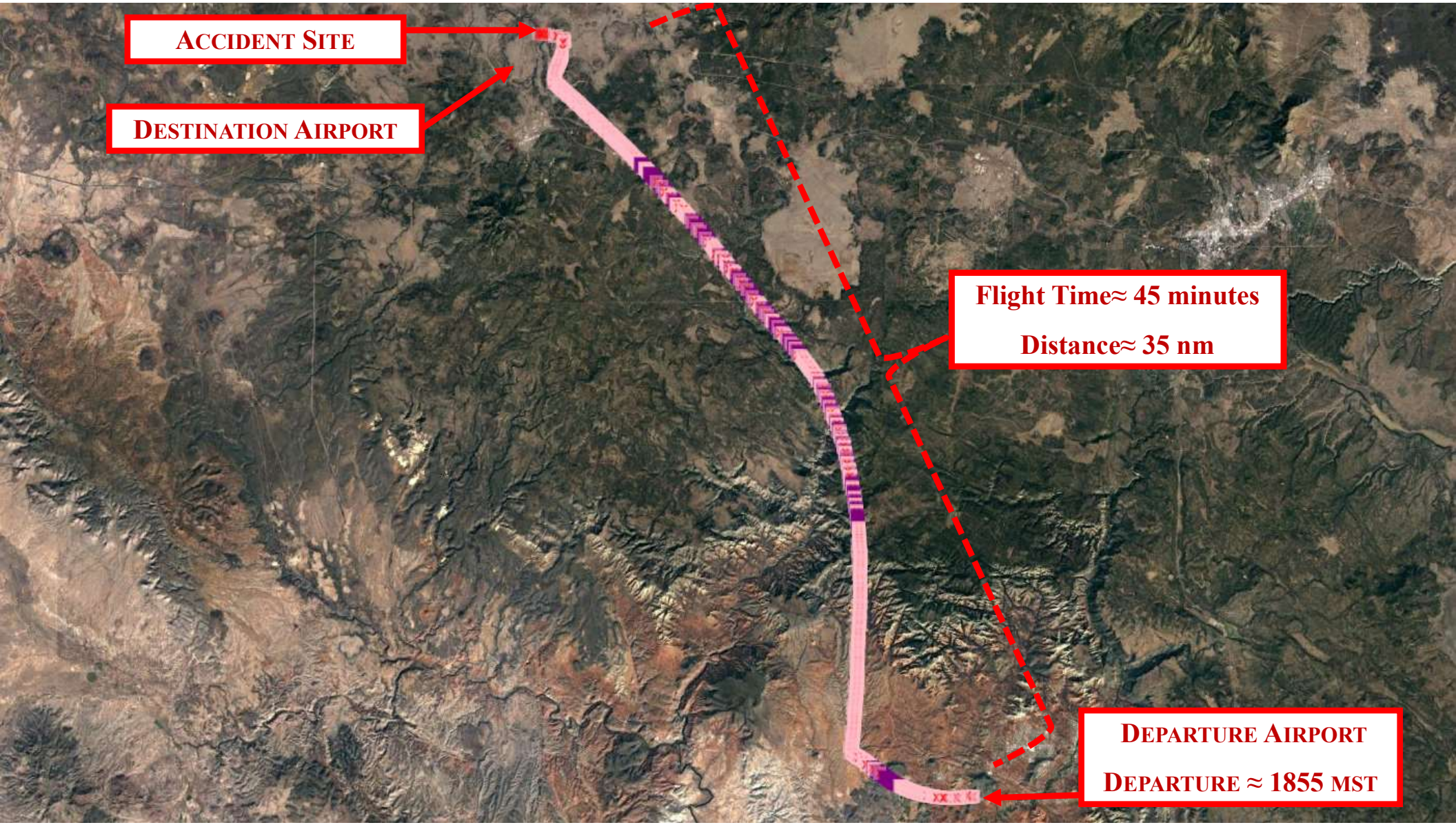
ACCIDENT SITE
DESTINATION AIRPORT
Flight Time≈ 45 minutes
Distance≈ 35 nm
DEPARTURE AIRPORT
DEPARTURE ≈ 1855 MST