

MB	Precip	Stm ExP	Stm Mot	Stm Cell	Forecast	Tornado	ATIS	MCO
GF	ASR	RD Alerts	Term Text	Term Wind	Lightning	Rwy Config		

MCO(ITWS)	A	TDWR	MBA	WSA	TOR 10nm	LGT 20nm	GF	AP
TPA(ITWS)	A	TDWR	MBA	WSA	TOR 10nm	LGT 20nm	GF 20min	AP
DAB(ITWS)	A				TOR 10nm	LGT 20nm		AP

Archive Time:
01 SEP 2022 20:15:00

Pause

MCO - Ribbon Display Alerts

MCO-SOUTH

AW	150	14
18LA	140	08
18LD	WSA 25K-	RWY 150 11
18RA	140	08
18RD	WSA 25K-	RWY 150 11
17RA	WSA 20K-	RWY 150 22
17RD	WSA 20K-	RWY 130 23
17LA	150	13
17LD	WSA 25K-	1MD 130 23

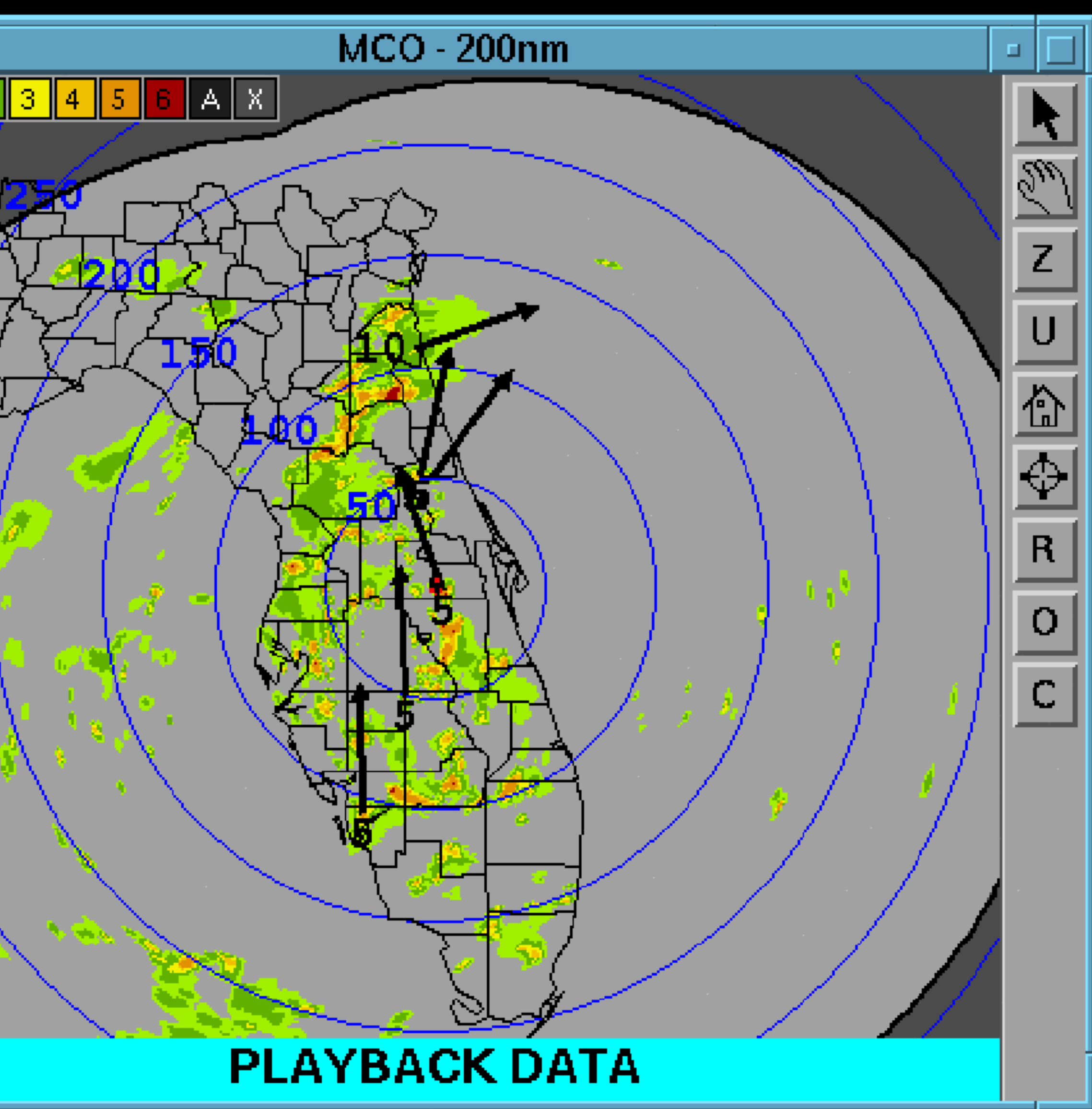
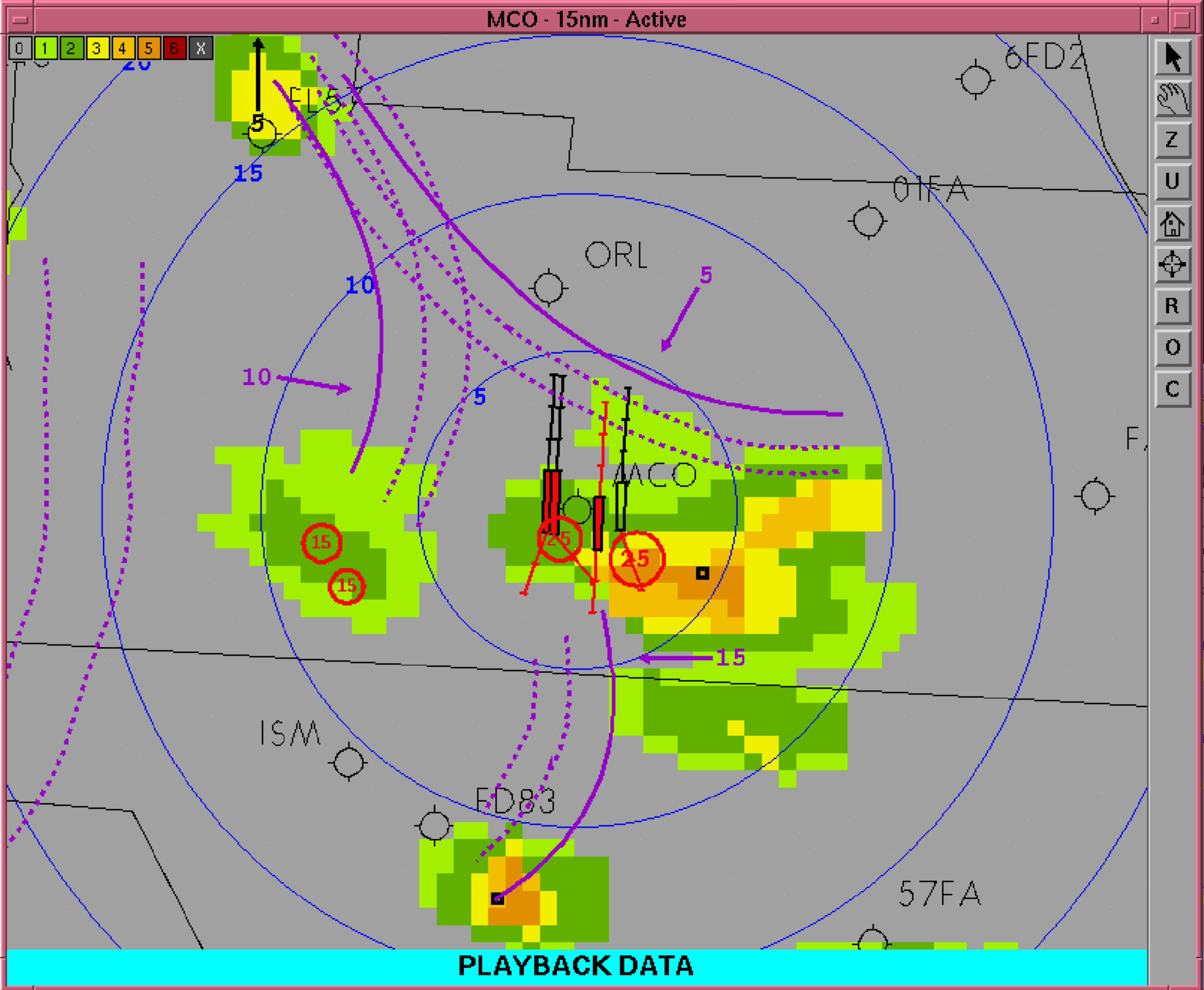
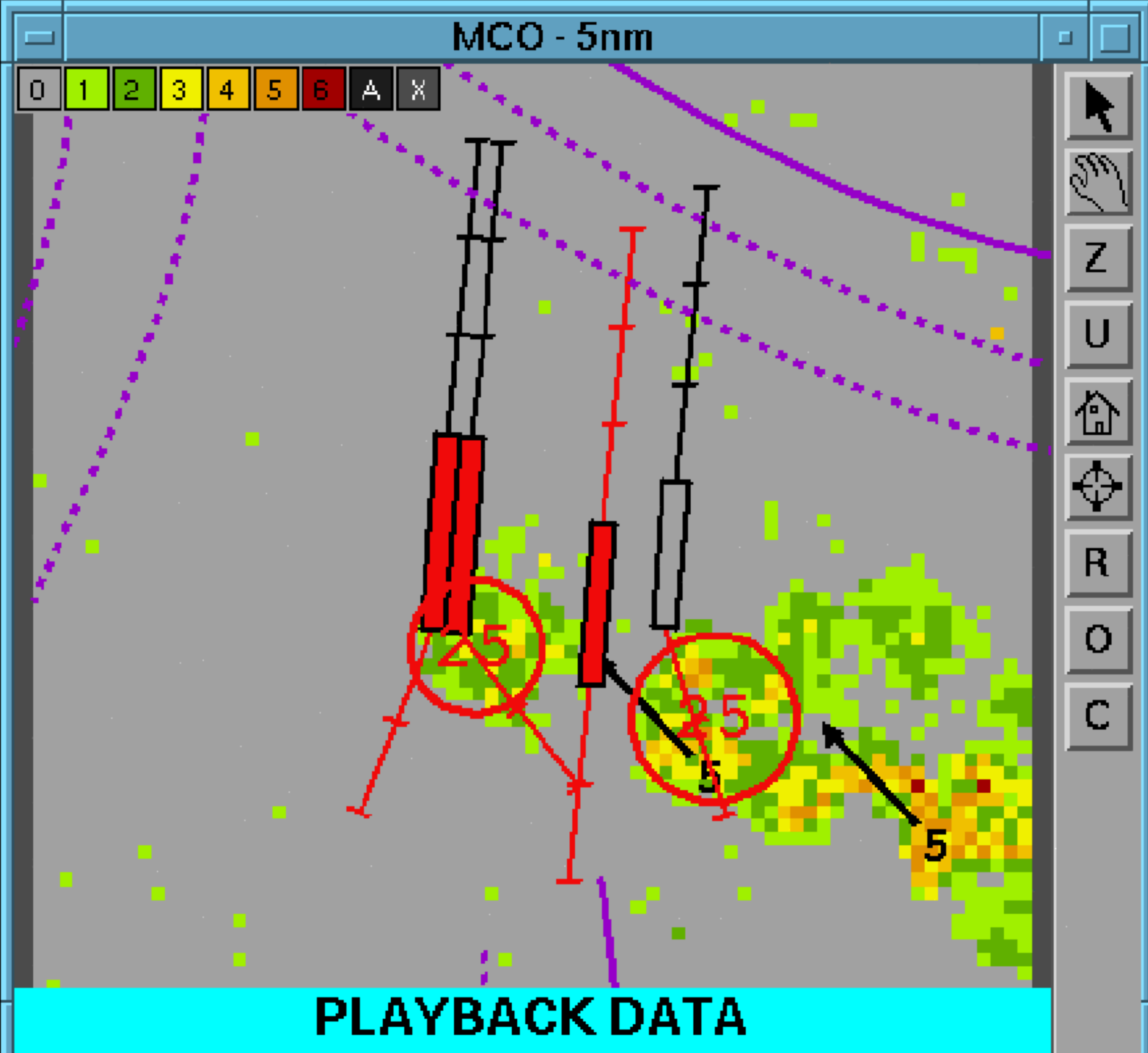

MB	Precip	Stm ExP	Stm Mot	Stm Cell	Forecast	Tomado	ATIS	MCO
GF	ASR	RD Alerts	Term Text	Term Wind	Lightning	Rwy Config		

MCO(ITWS)	A	TDWR	MBA	WSA 20	TOR 10nm	LGT 20nm	GF	AP
TPA(ITWS)	A	TDWR	MBA	WSA	TOR 10nm	LGT 20nm	GF 20min	AP
DAB(ITWS)	A				TOR 10nm	LGT 20nm		AP

Archive Time:
01 SEP 2022 20:20:00

Pause

MCO - Ribbon Display Alerts

MCO-SOUTH

AW	160	18G26
18LA	120	16
18LD	MBA	35K- RWY 150 21
18RA	120	16
18RD	150	21
17RA	MBA	30K- RWY 160 26
17RD	MBA	35K- RWY 130 21
17LA	MBA	40K- RWY 150 22
17LD	MBA	35K- RWY 130 21

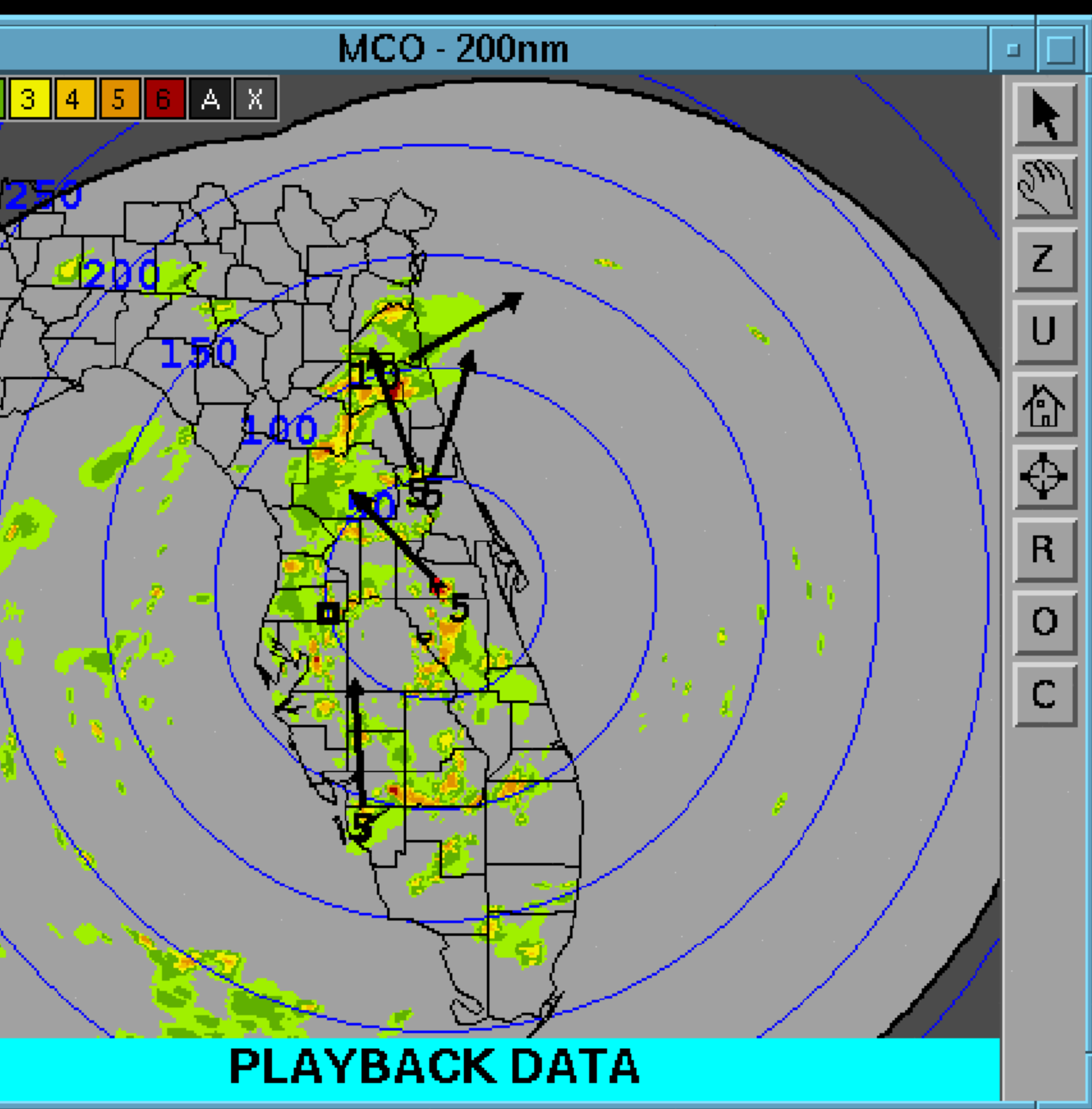
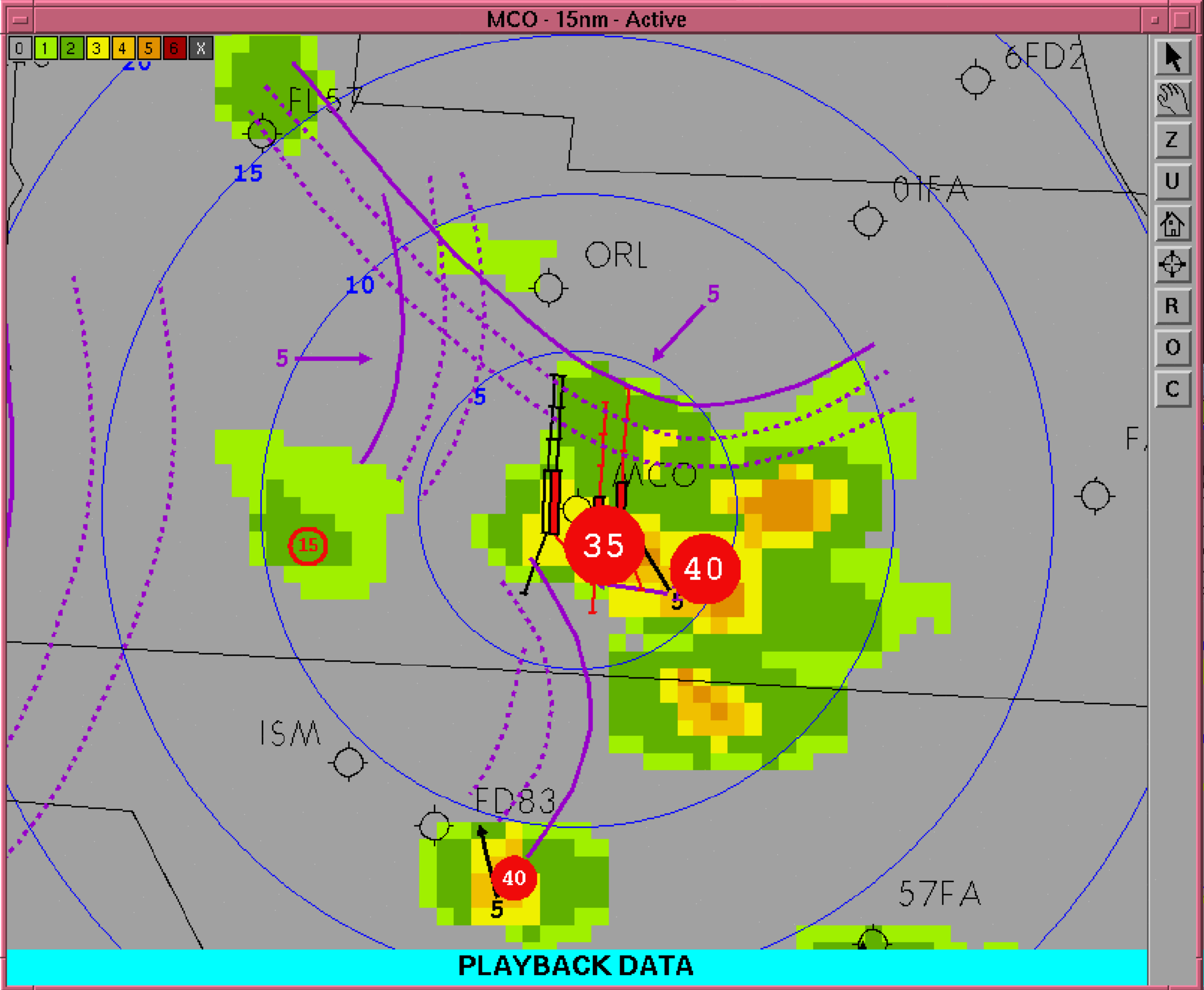
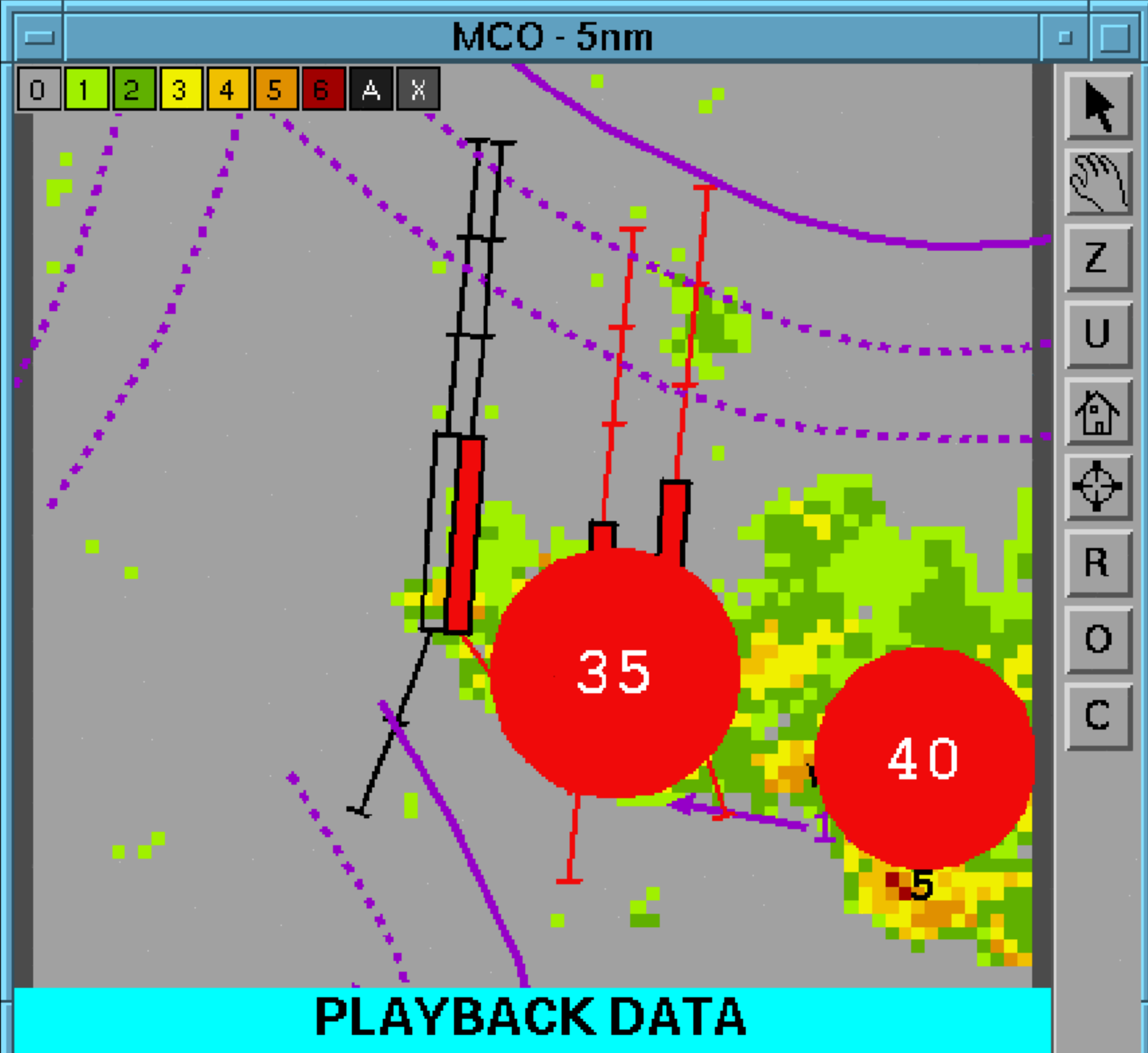

MB	Precip	Stm ExP	Stm Mot	Stm Cell	Forecast	Tomado	ATIS	MCO
GF	ASR	RD Alerts	Term Text	Term Wind	Lightning	Rwy Config		

MCO(ITWS)	A	TDWR	MBA	WSA	TOR 10nm	LGT 20nm	GF	AP
TPA(ITWS)	A	TDWR	MBA	WSA	TOR 10nm	LGT 20nm	GF 20min	AP
DAB(ITWS)	A				TOR 10nm	LGT 20nm		AP

Archive Time:
01 SEP 2022 20:25:00

Pause

MCO - Ribbon Display Alerts

MCO-SOUTH

AW	140	22G29			
18LA	WSA	20K-	1MF	120	22
18LD	MBA	30K-	RWY	150	22
18RA	WSA	20K-	1MF	120	22
18RD	WSA	25K-	RWY	150	22
17RA	WSA	25K-	RWY	190	20
17RD	MBA	35K-	RWY	140	18
17LA	MBA	35K-	RWY	150	24
17LD	MBA	35K-	RWY	140	18

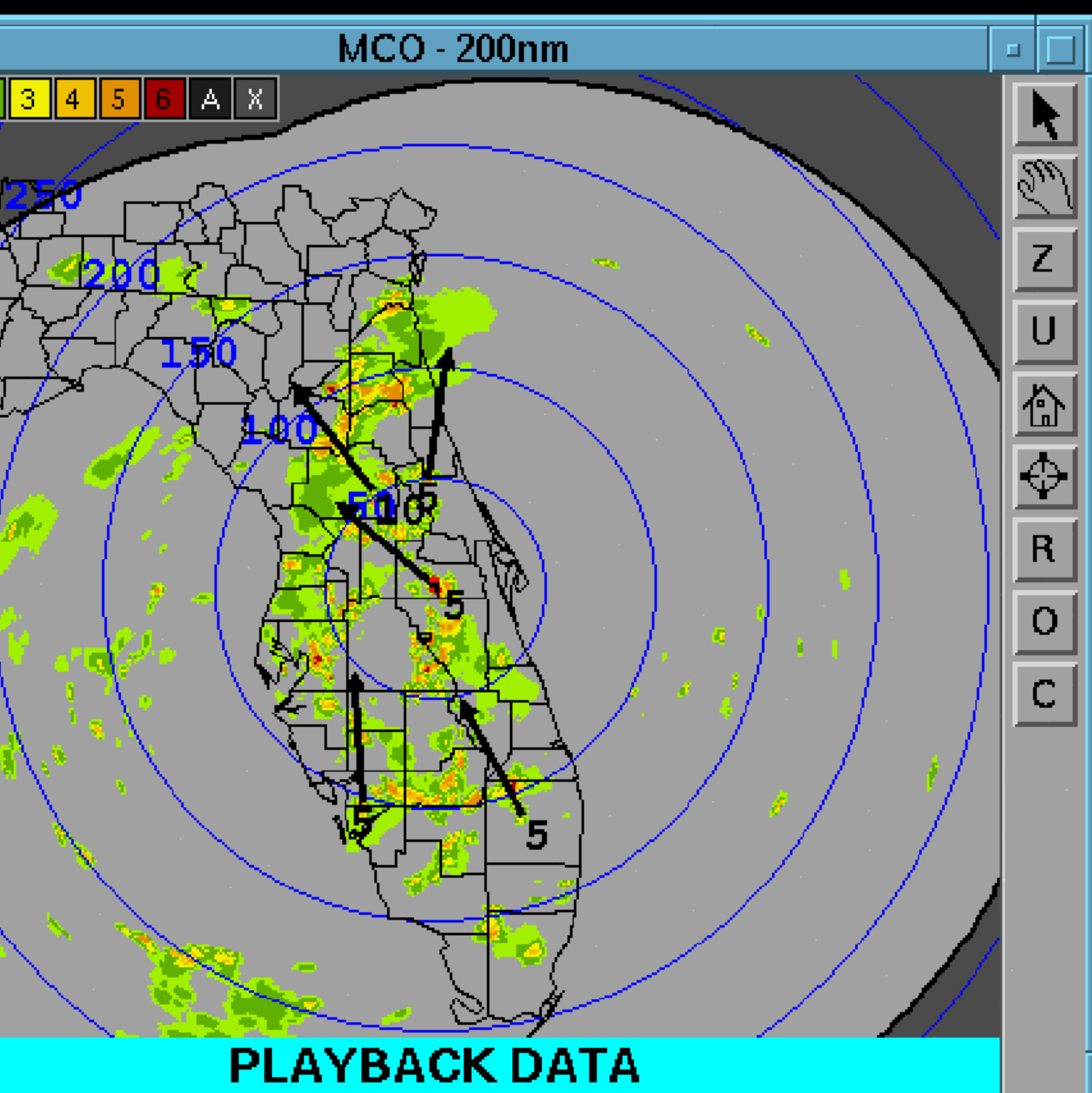
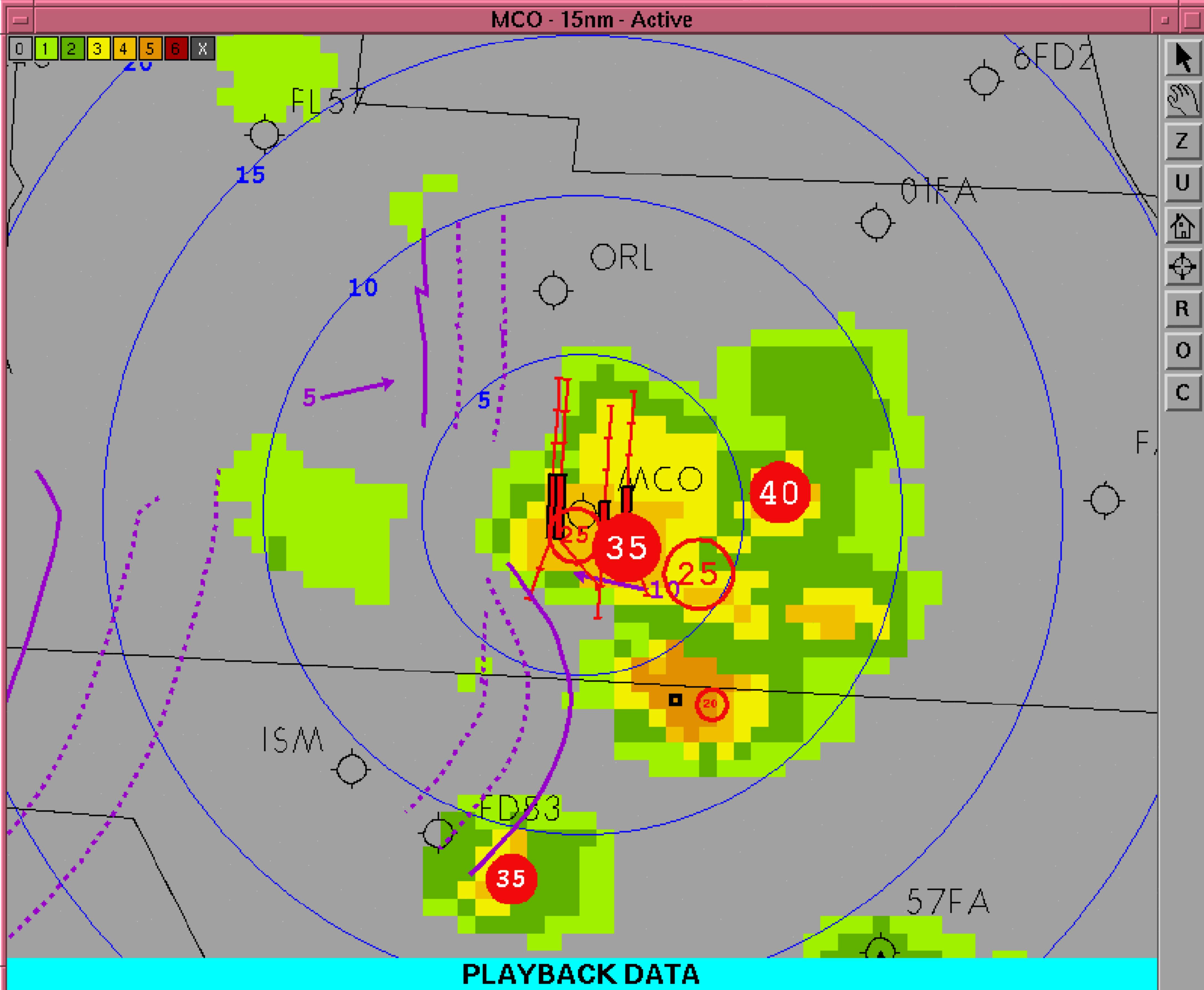
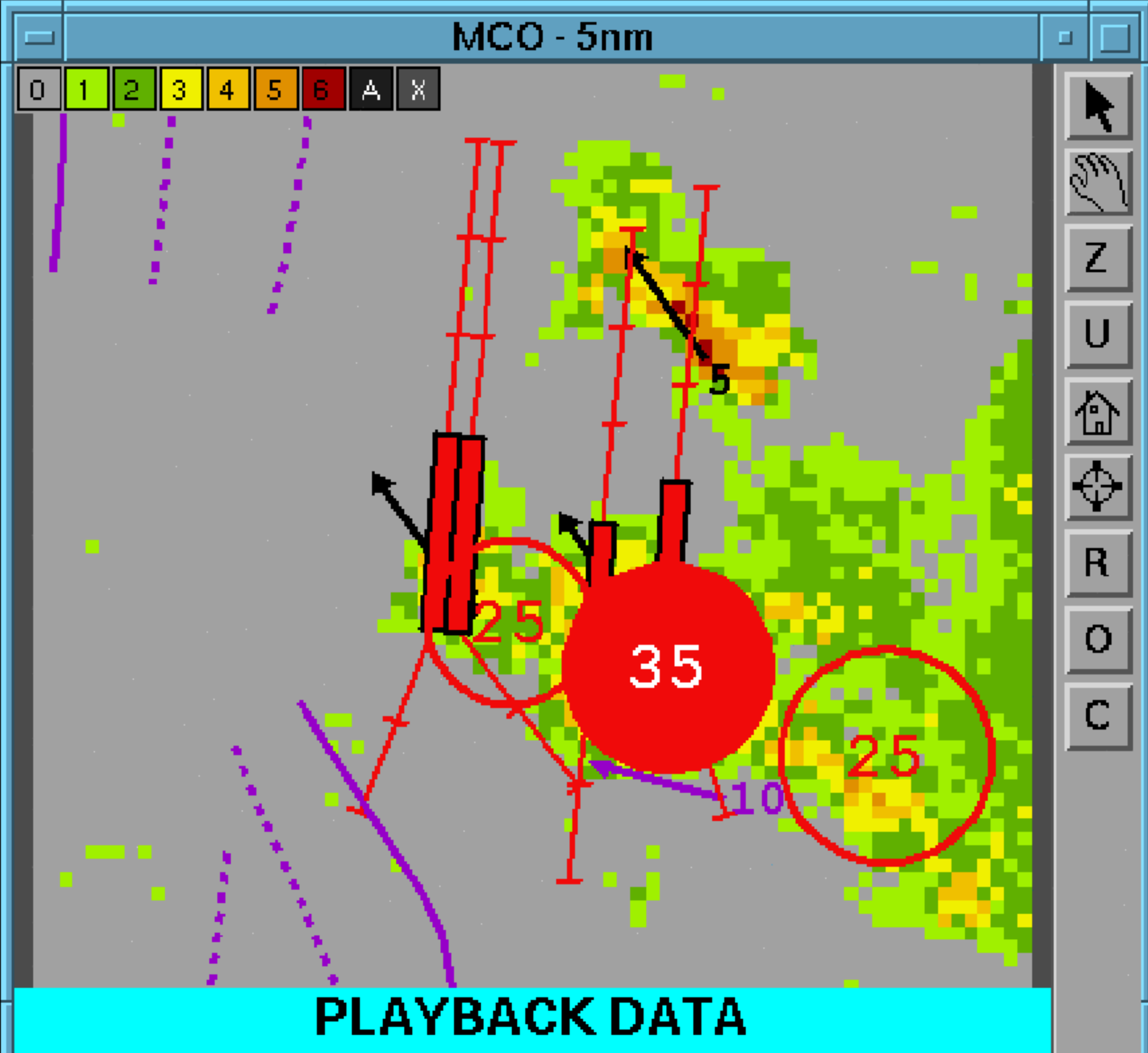

MB	Precip	Stm ExP	Stm Mot	Stm Cell	Forecast	Tomado	ATIS	MCO
GF	ASR	RD Alerts	Term Text	Term Wind	Lightning	Rwy Config		

MCO(ITWS)	A	TDWR	MBA	WSA	TOR 10nm	LGT 20nm	GF	AP
TPA(ITWS)	A	TDWR	MBA	WSA	TOR 10nm	LGT 20nm	GF 20min	AP
DAB(ITWS)	A				TOR 10nm	LGT 20nm		AP

Archive Time:
01 SEP 2022 20:30:00

Pause

MCO - Ribbon Display Alerts

MCO-SOUTH

AW 140	10G29			
18LA	WSA 25K-	RWY 130	15	
18LD	MBA 35K-	RWY 120	08	
18RA	WSA 25K-	RWY 130	15	
18RD	WSA 25K-	RWY 120	08	
17RA	MBA 40K-	3MF 180	21	
17RD	MBA 40K-	RWY 110	21	
17LA	MBA 40K-	3MF 160	22	
17LD	MBA 40K-	RWY 110	21	

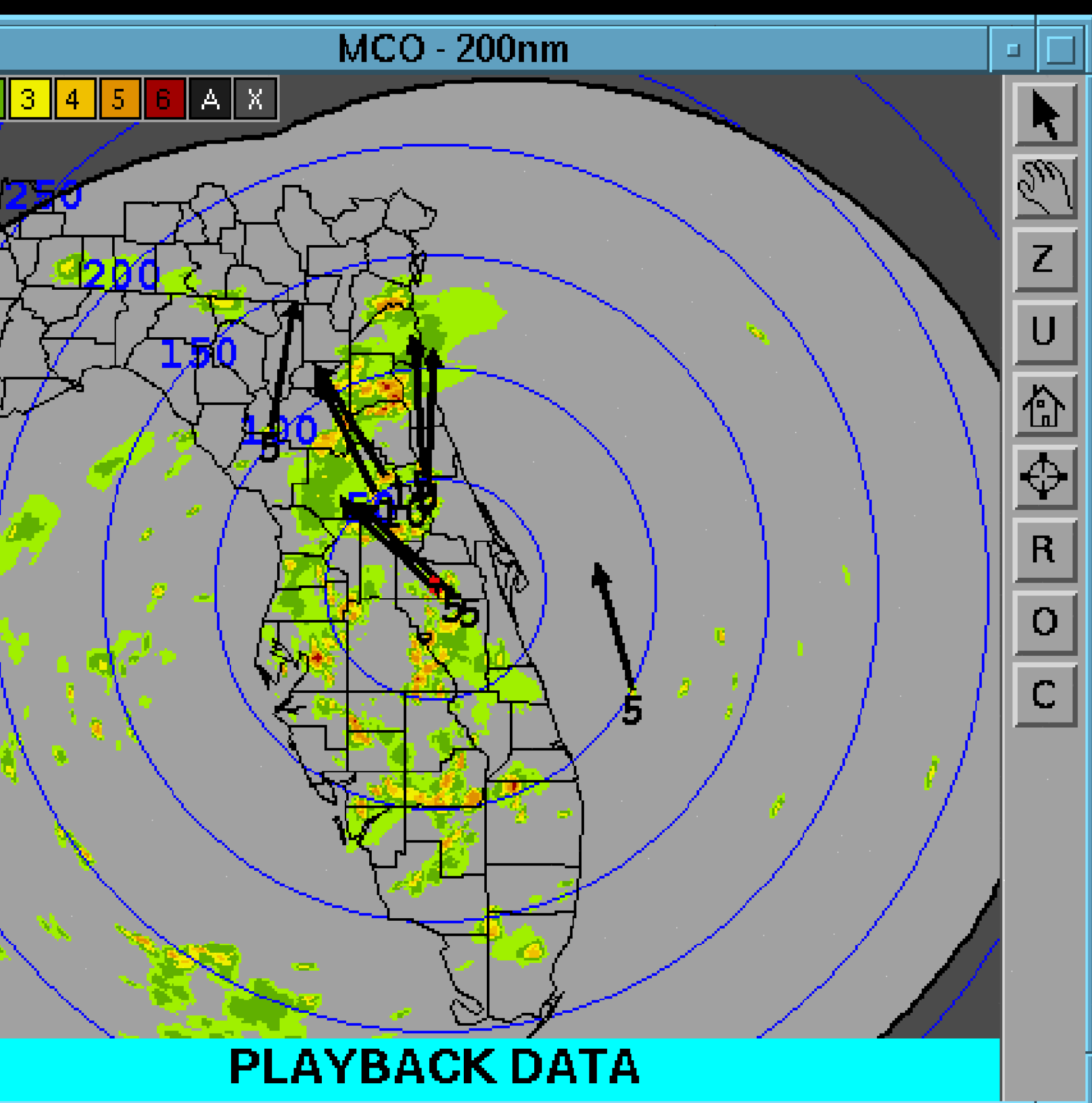
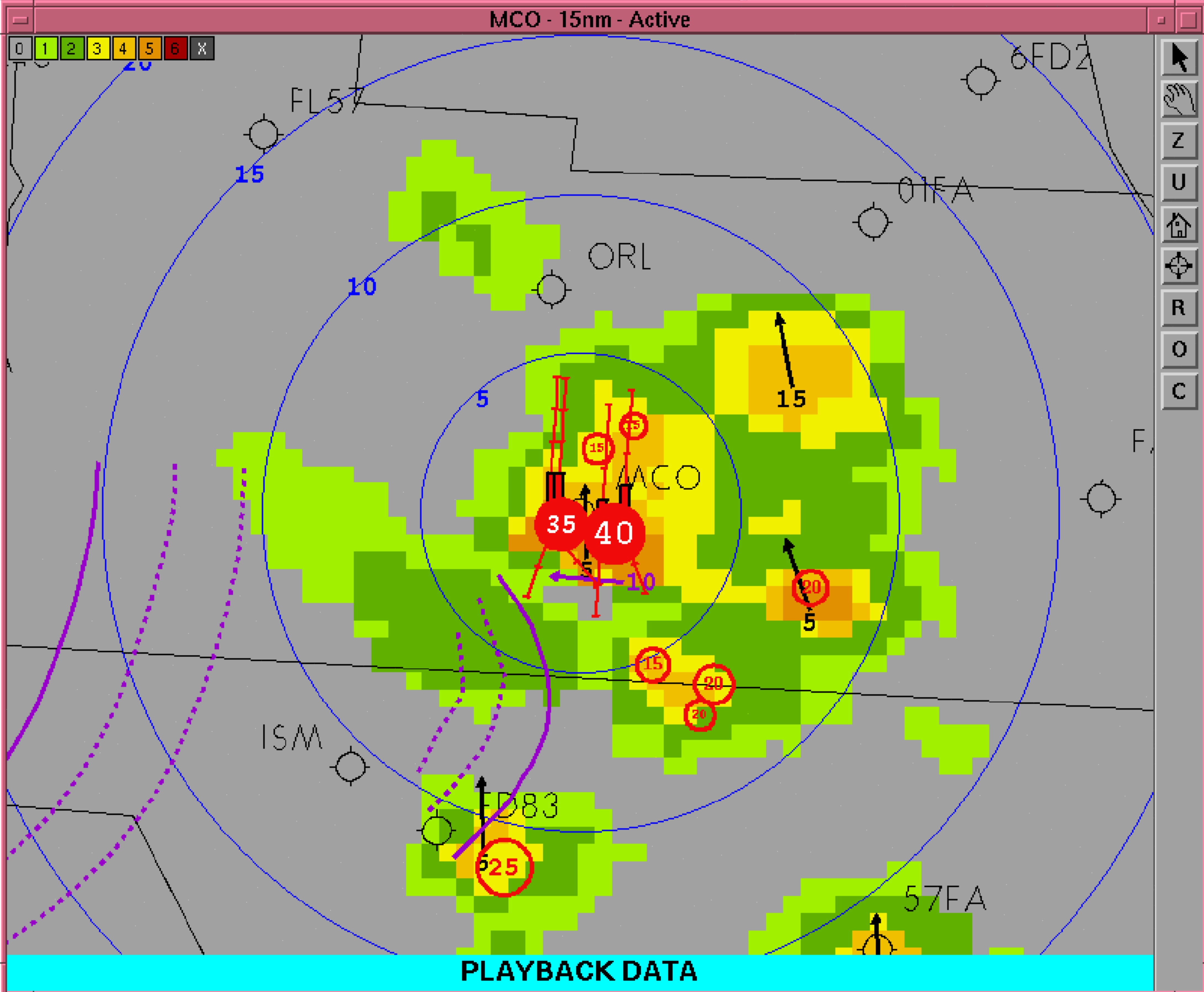
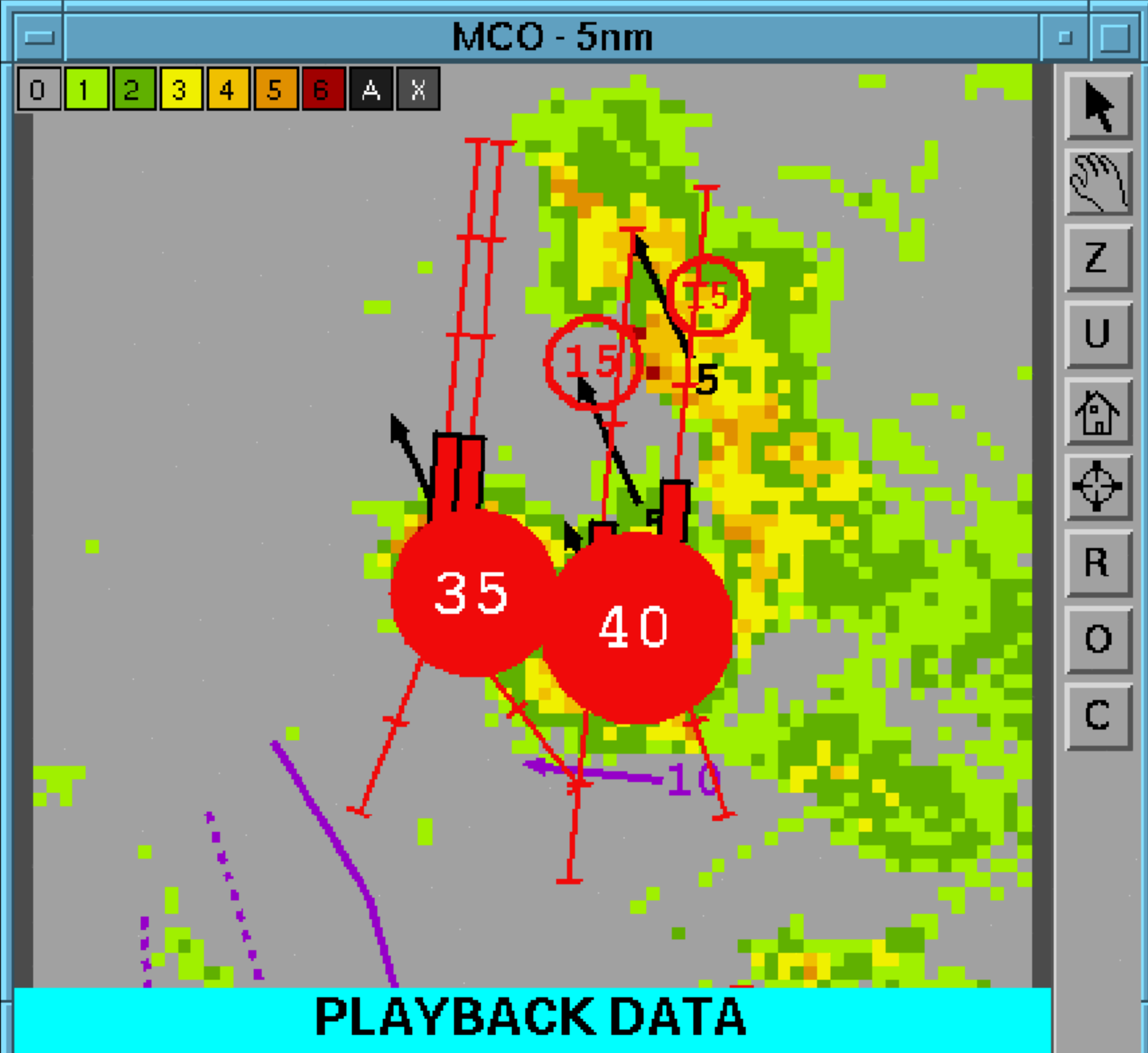

MB	Precip	Stm ExP	Stm Mot	Stm Cell	Forecast	Tomado	ATIS	MCO
GF	ASR	RD Alerts	Term Text	Term Wind	Lightning	Rwy Config		

MCO(ITWS)	A	TDWR	MBA	WSA 18	TOR 10nm	LGT 20nm	GF	AP
TPA(ITWS)	A	TDWR	MBA	WSA	TOR 10nm	LGT 20nm	GF 20min	AP
DAB(ITWS)	A				TOR 10nm	LGT 20nm		AP

Archive Time:
01 SEP 2022 20:35:00

Pause

MCO - Ribbon Display Alerts

MCO-SOUTH

AW 100 16G29

18LA	MBA	35K-	RWY	140	23
18LD	MBA	50K-	RWY	110	14
18RA	MBA	35K-	RWY	140	23
18RD	MBA	40K-	RWY	110	14
17RA	MBA	55K-	3MF	200	26
17RD	MBA	55K-	RWY	010	24
17LA	MBA	55K-	3MF	150	18
17LD	MBA	55K-	RWY	010	24

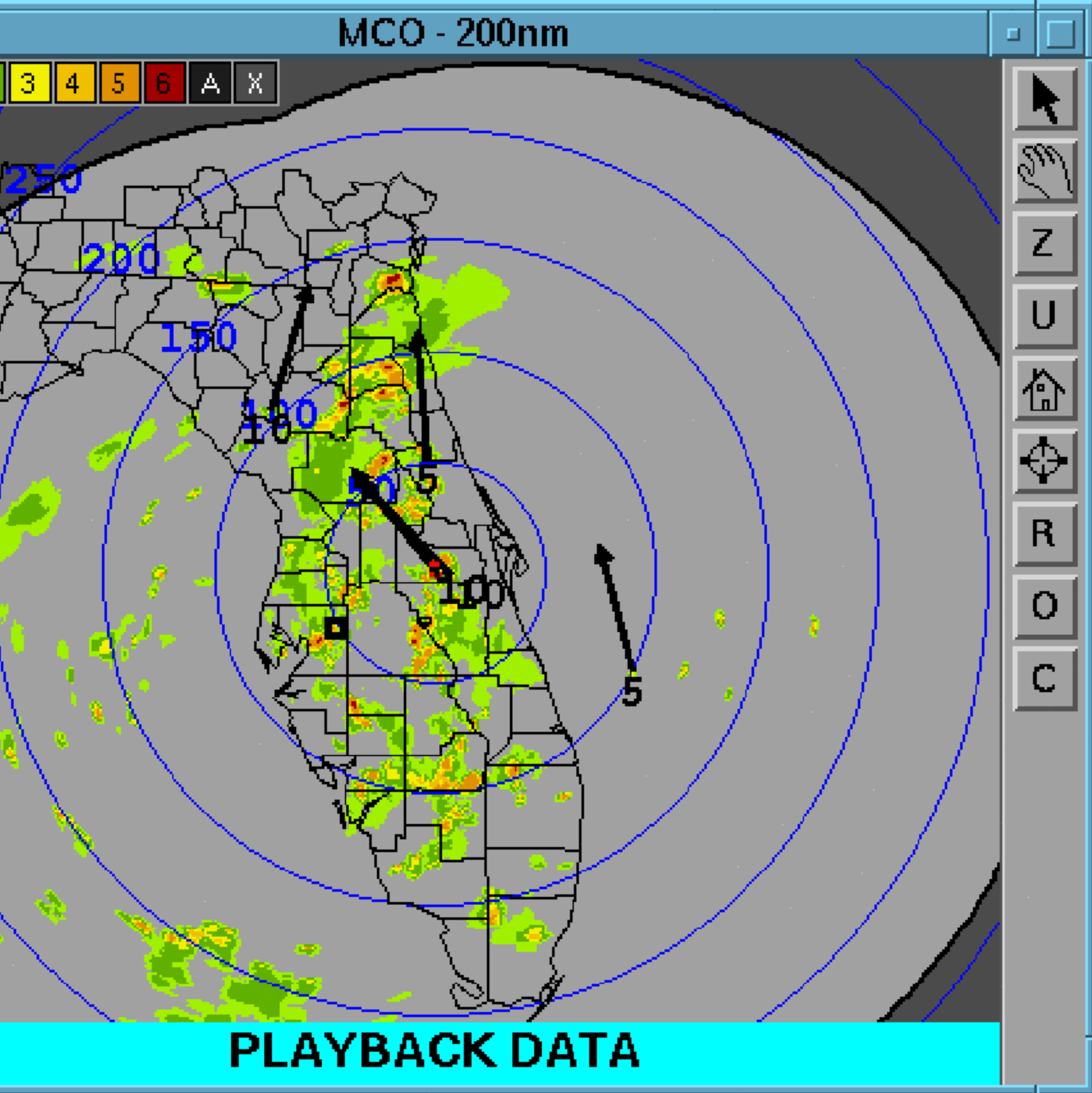
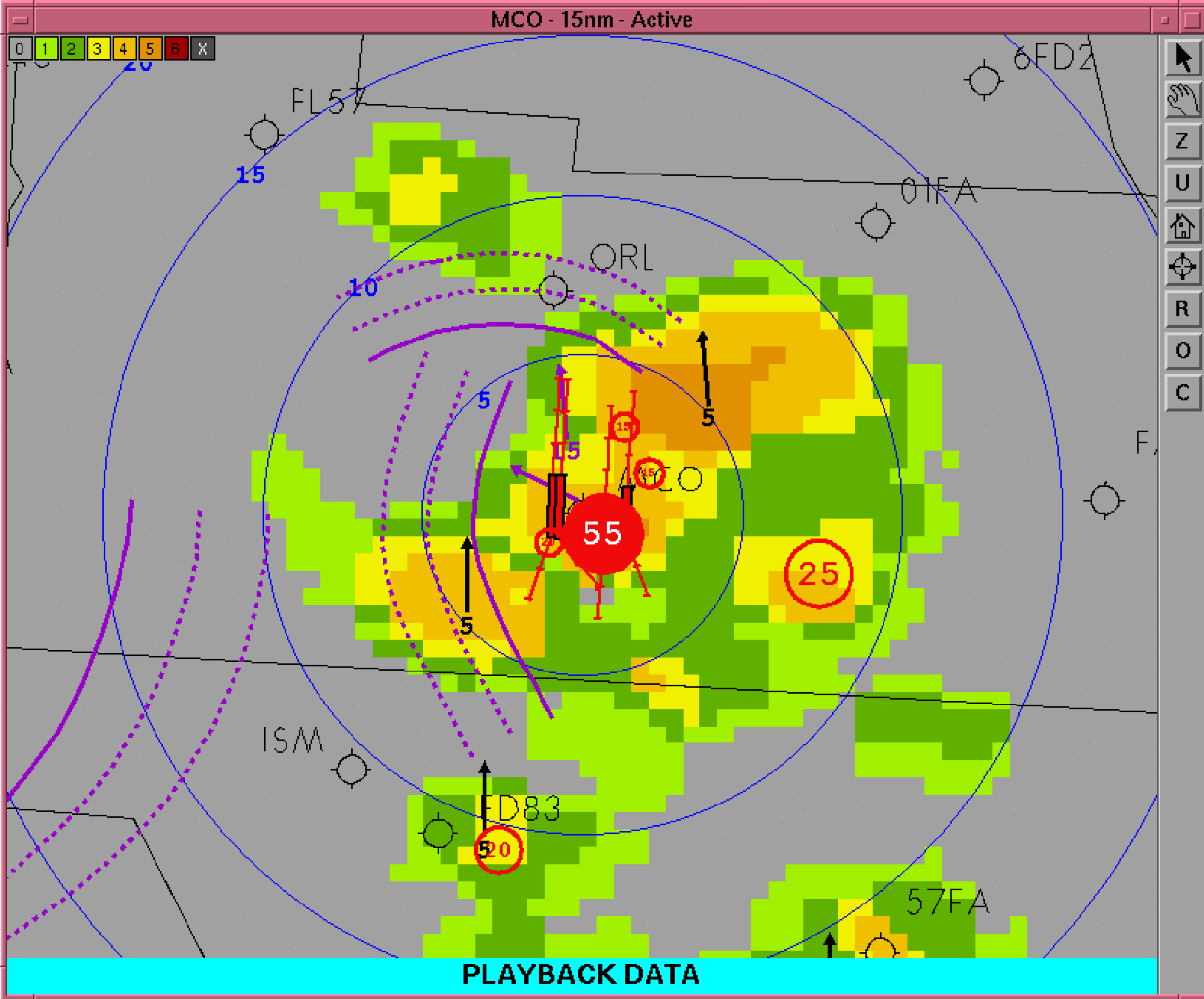
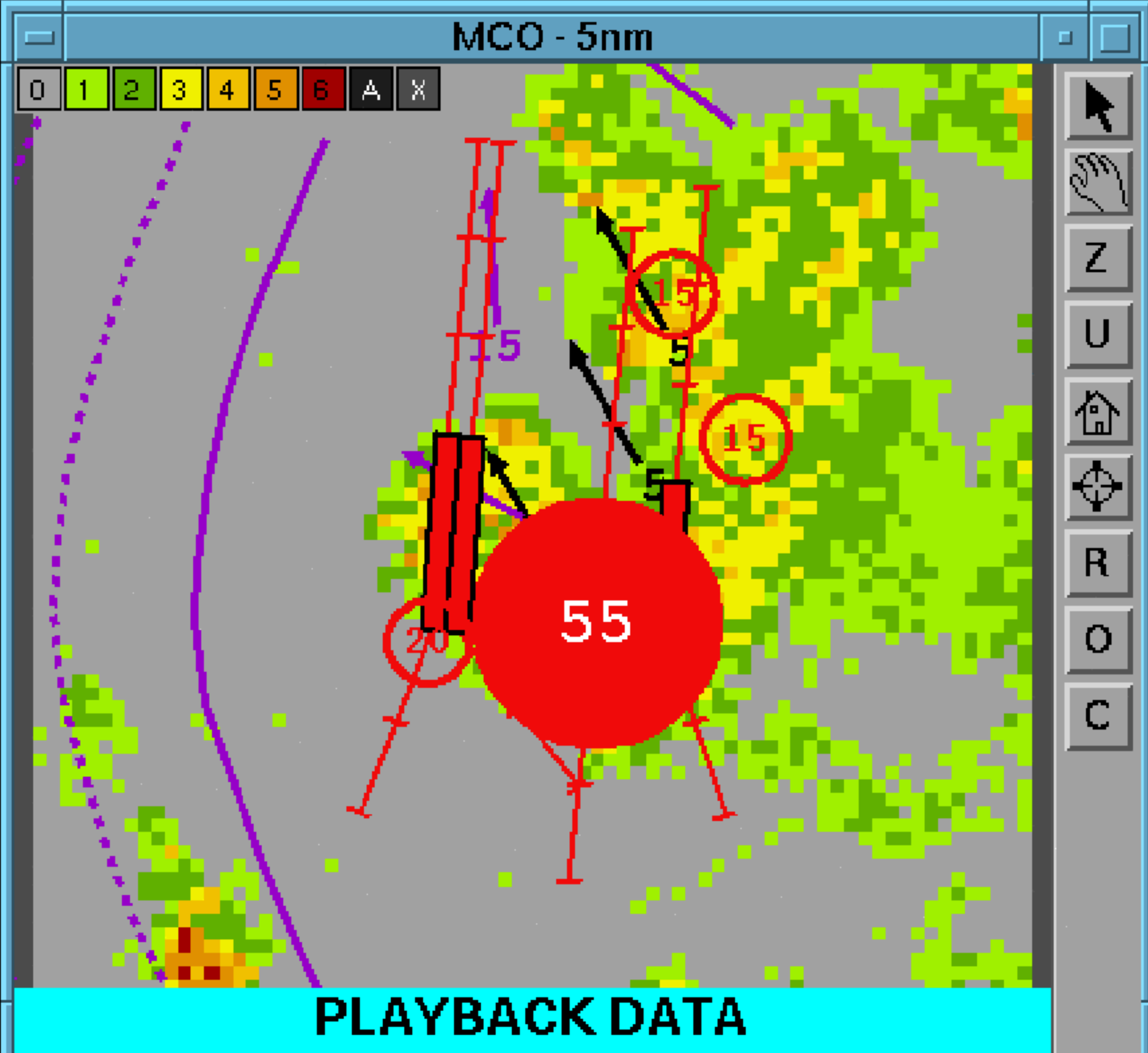

MB	Precip	Stm ExP	Stm Mot	Stm Cell	Forecast	Tomado	ATIS	MCO
GF	ASR	RD Alerts	Term Text	Term Wind	Lightning	Rwy Config		

MCO(ITWS)	A	TDWR	MBA	WSA 17	TOR 10nm	LGT 20nm	GF	AP
TPA(ITWS)	A	TDWR	MBA	WSA	TOR 10nm	LGT 20nm	GF 20min	AP
DAB(ITWS)	A				TOR 10nm	LGT 20nm		AP

Archive Time:
01 SEP 2022 20:40:00

Pause

MCO - Ribbon Display Alerts

MCO-SOUTH

AW 060 13G29

18LA	MBA	35K-	1MF	150	16
18LD	MBA	45K-	RWY	060	17
18RA	MBA	35K-	1MF	150	16
18RD	MBA	40K-	RWY	060	17
17RA	MBA	55K-	2MF	310	30
17RD	MBA	55K-	RWY	330	22
17LA	MBA	50K-	1MF	200	29
17LD	MBA	50K-	RWY	330	22

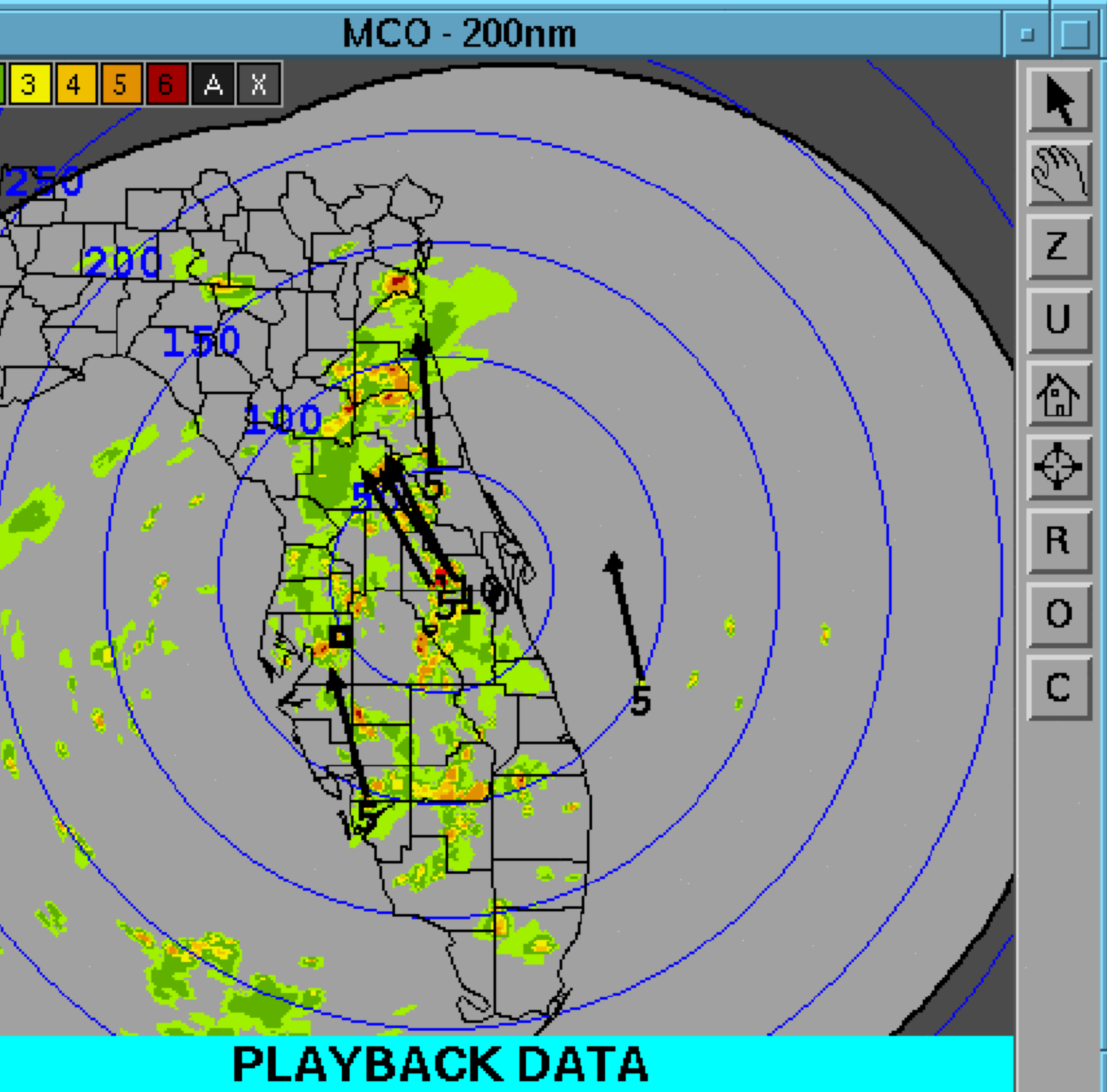
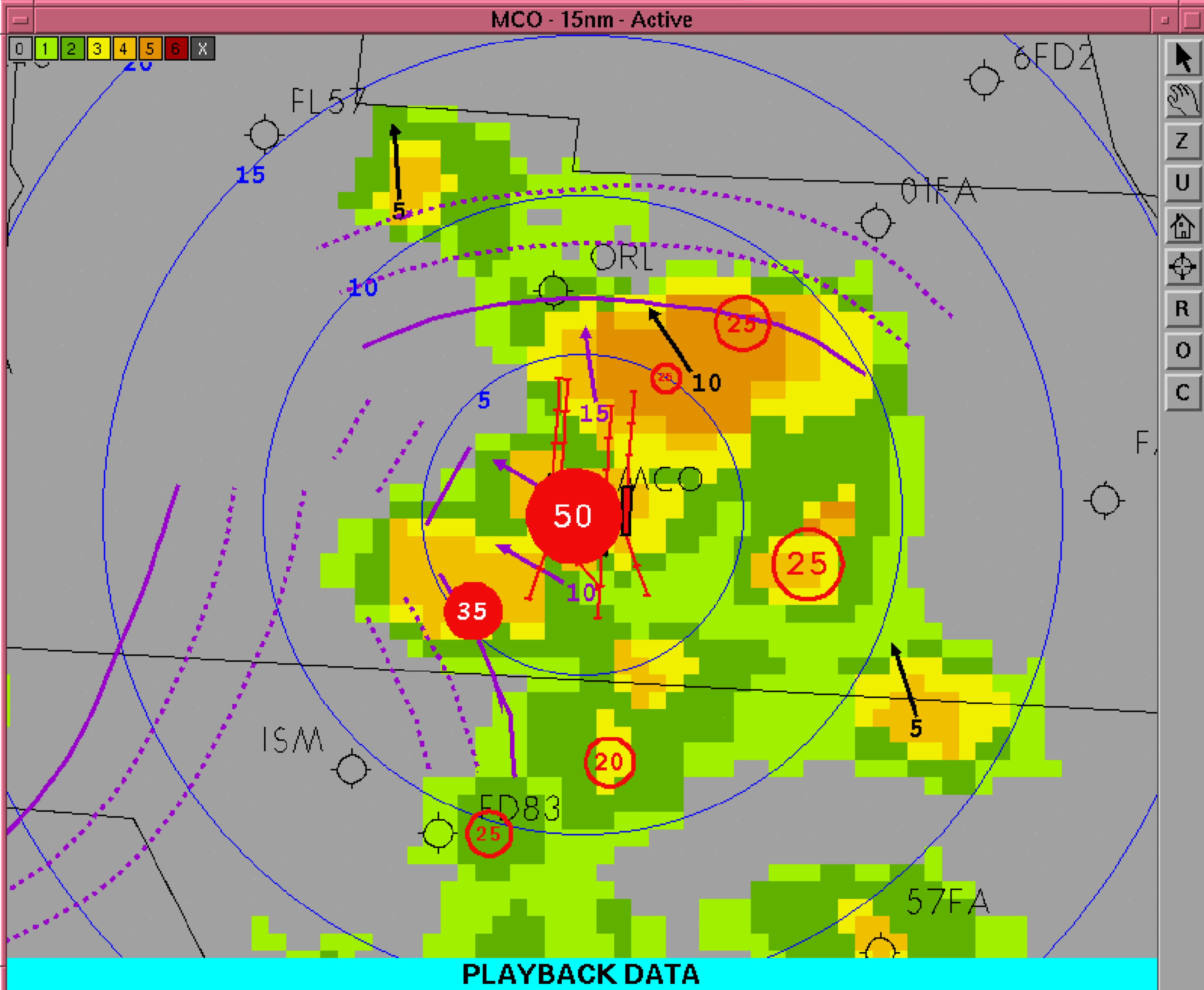
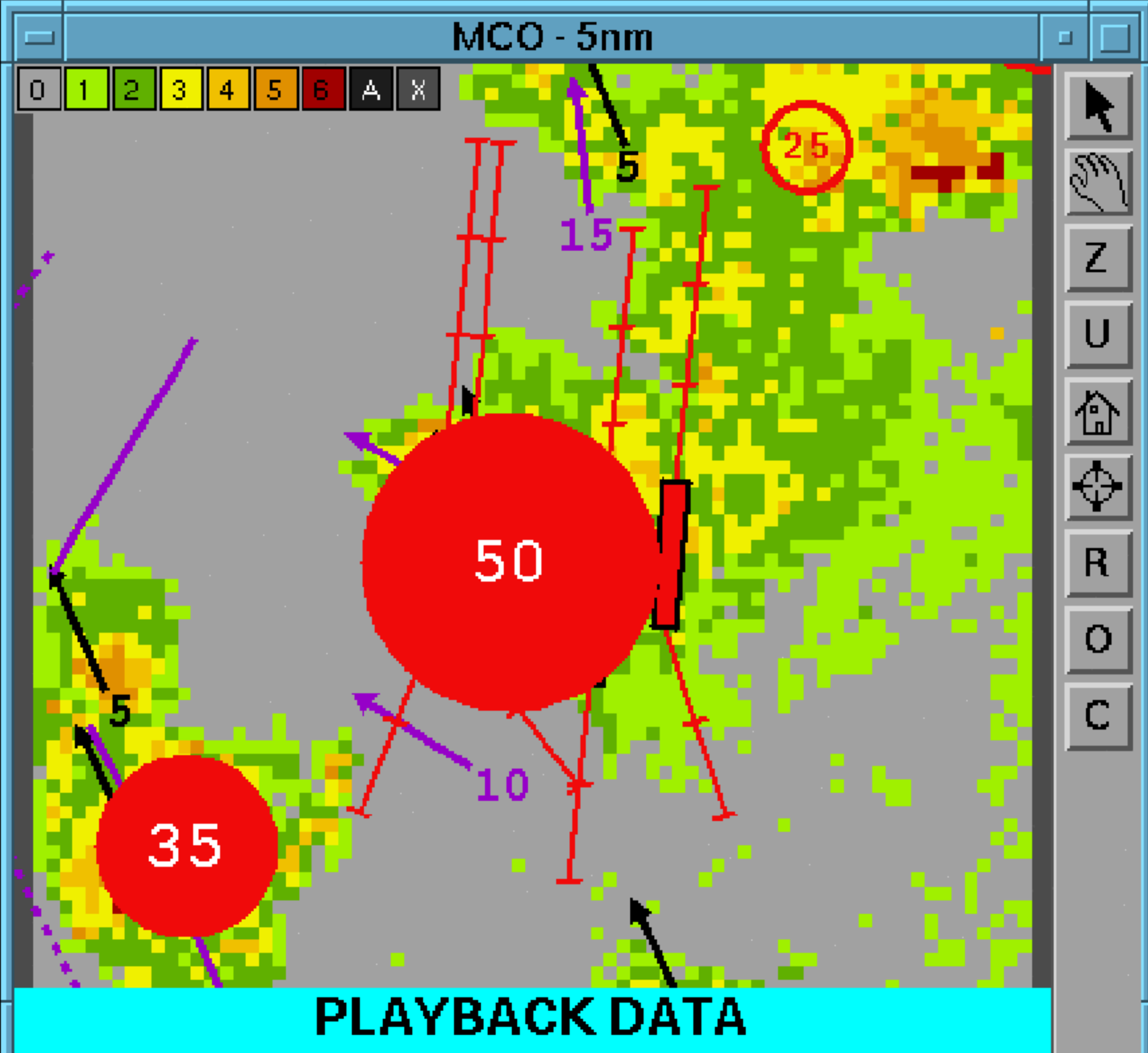

MB	Precip	Stm ExP	Stm Mot	Stm Cell	Forecast	Tomado	ATIS	MCO
GF	ASR	RD Alerts	Term Text	Term Wind	Lightning	Rwy Config		

MCO(ITWS)	A	TDWR	MBA	WSA	TOR 10nm	LGT 20nm	GF	AP
TPA(ITWS)	A	TDWR	MBA	WSA	TOR 10nm	LGT 20nm	GF 20min	AP
DAB(ITWS)	A				TOR 10nm	LGT 20nm		AP

Archive Time:
01 SEP 2022 20:45:00

Pause

MCO - Ribbon Display Alerts

MCO-SOUTH

AW 030 17G25

18LA	MBA	30K-	1MF	120	21
18LD	WSA	25K-	RWY	030	16
18RA	MBA	30K-	1MF	120	21
18RD	WSA	25K-	RWY	030	16
17RA	MBA	35K-	3MF	320	18
17RD	MBA	40K-	RWY	350	18
17LA	MBA	35K-	2MF	210	10
17LD	MBA	30K-	RWY	350	18

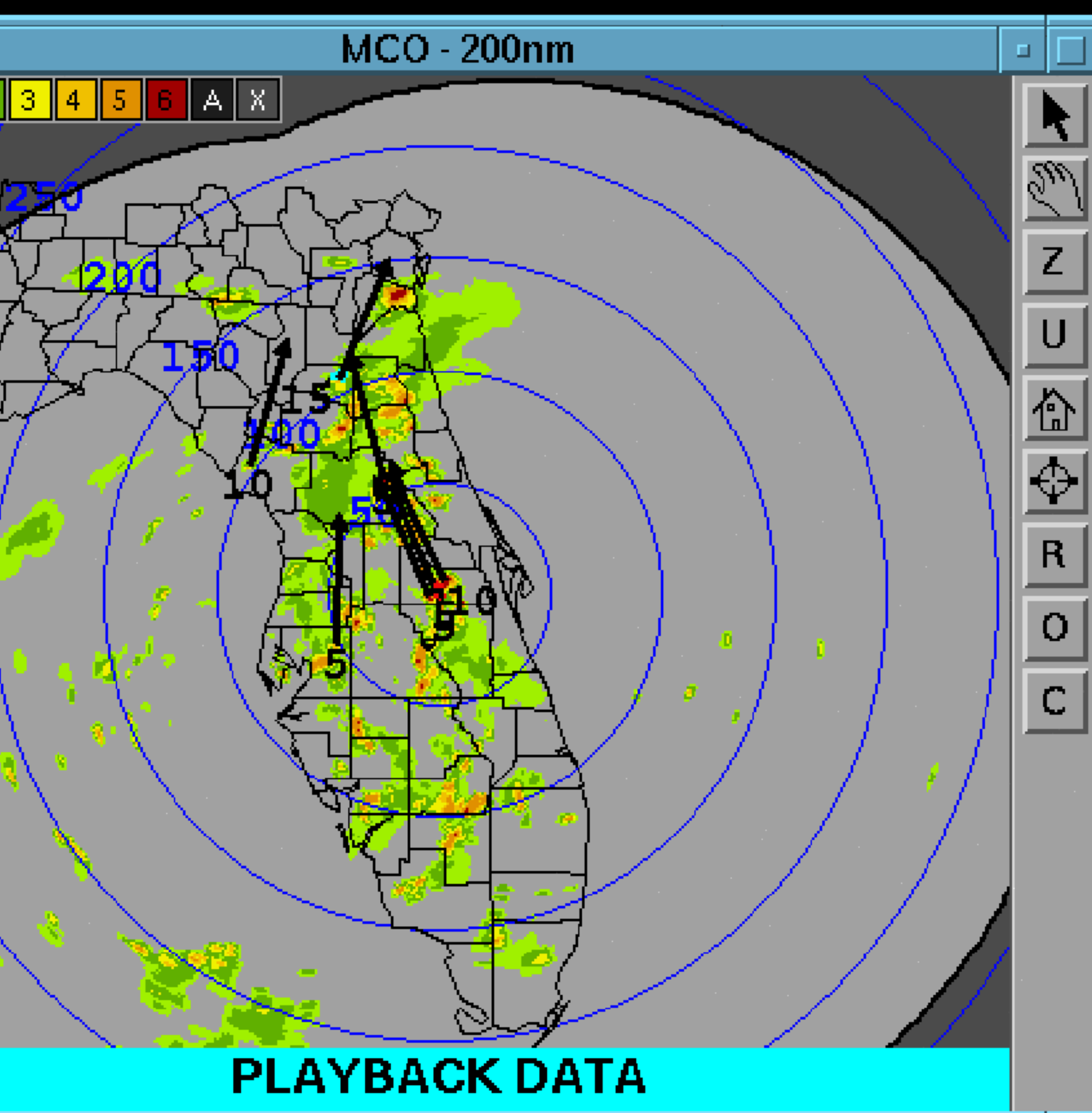
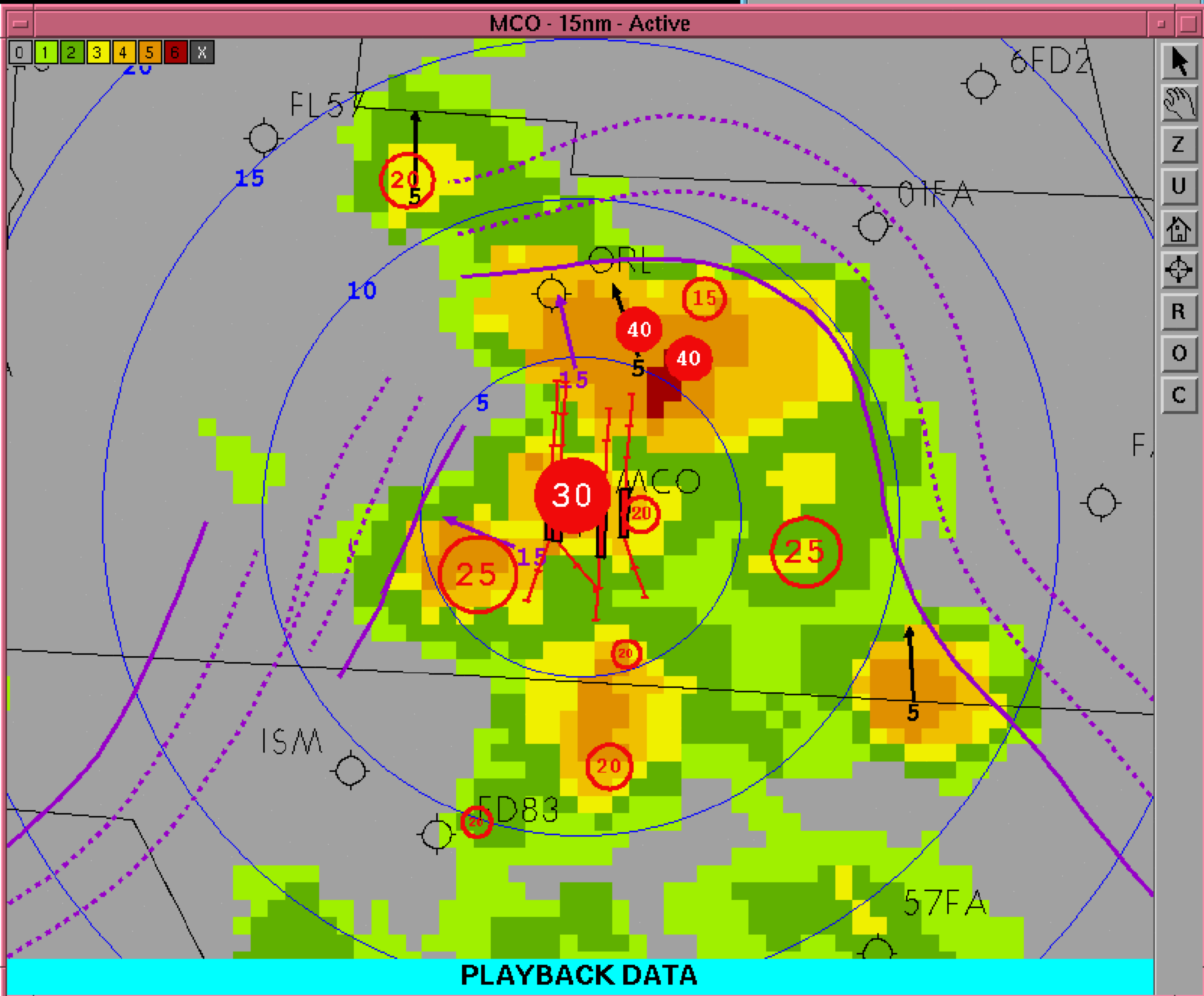
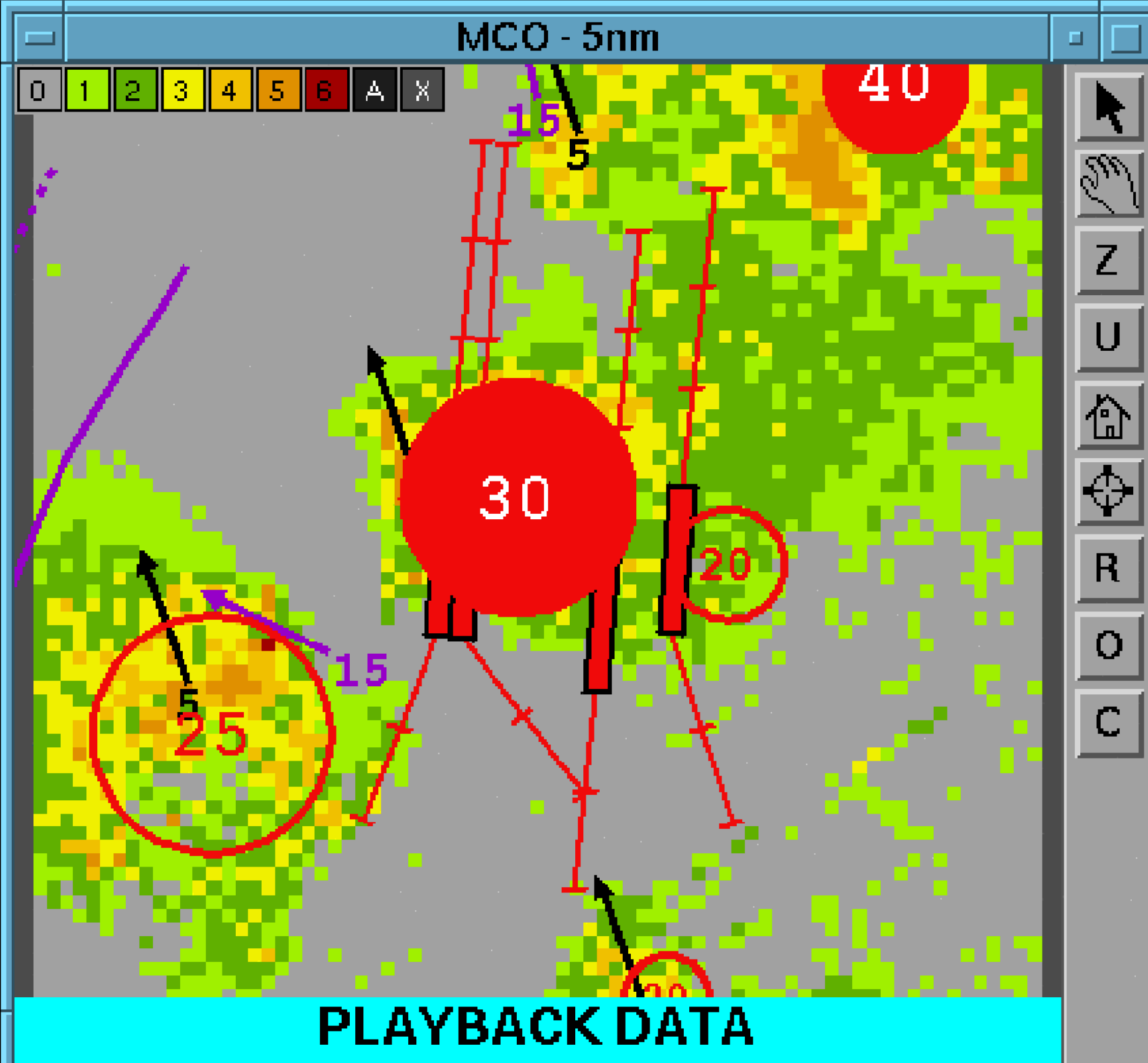

MB	Precip	Stm ExP	Stm Mot	Stm Cell	Forecast	Tomado	ATIS	MCO
GF	ASR	RD Alerts	Term Text	Term Wind	Lightning	Rwy Config		

MCO(ITWS)	A	TDWR	MBA 18	WSA	TOR 10nm	LGT 20nm	GF 20min	AP
TPA(ITWS)	A	TDWR	MBA	WSA	TOR 10nm	LGT 20nm	GF 20min	AP
DAB(ITWS)	A				TOR 10nm	LGT 20nm		AP

Archive Time:
01 SEP 2022 20:55:00

Pause

MCO - Ribbon Display Alerts

MCO-SOUTH

AW 050 13G19

18LA	WSA	25K-	1MF	170	07
18LD	WSA	20K-	RWY	040	11
18RA	WSA	25K-	1MF	170	07
18RD	WSA	20K-	RWY	040	11
17RA	010	09			
17RD	040	11			
17LA	070	05			
17LD	040	11			

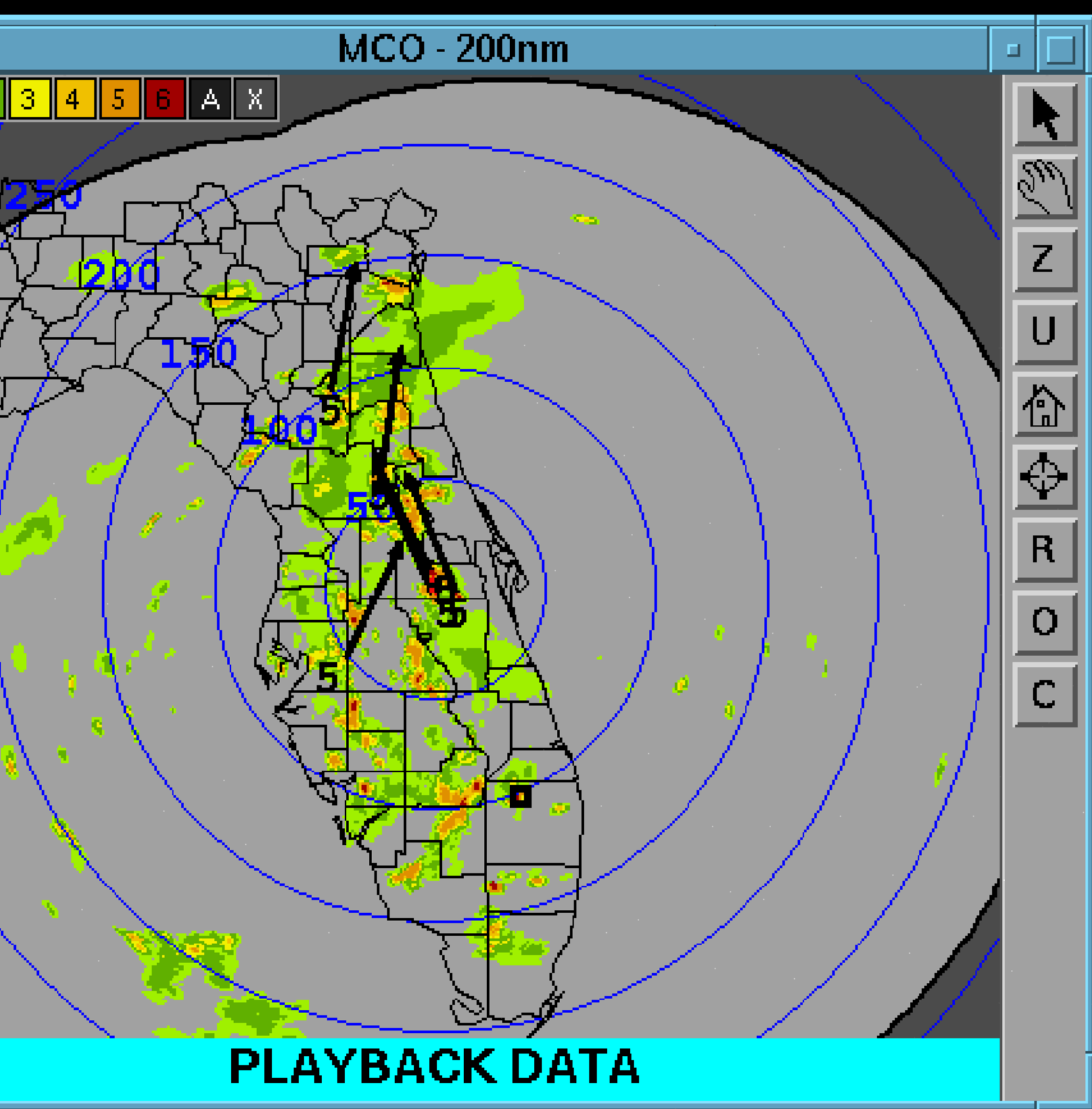
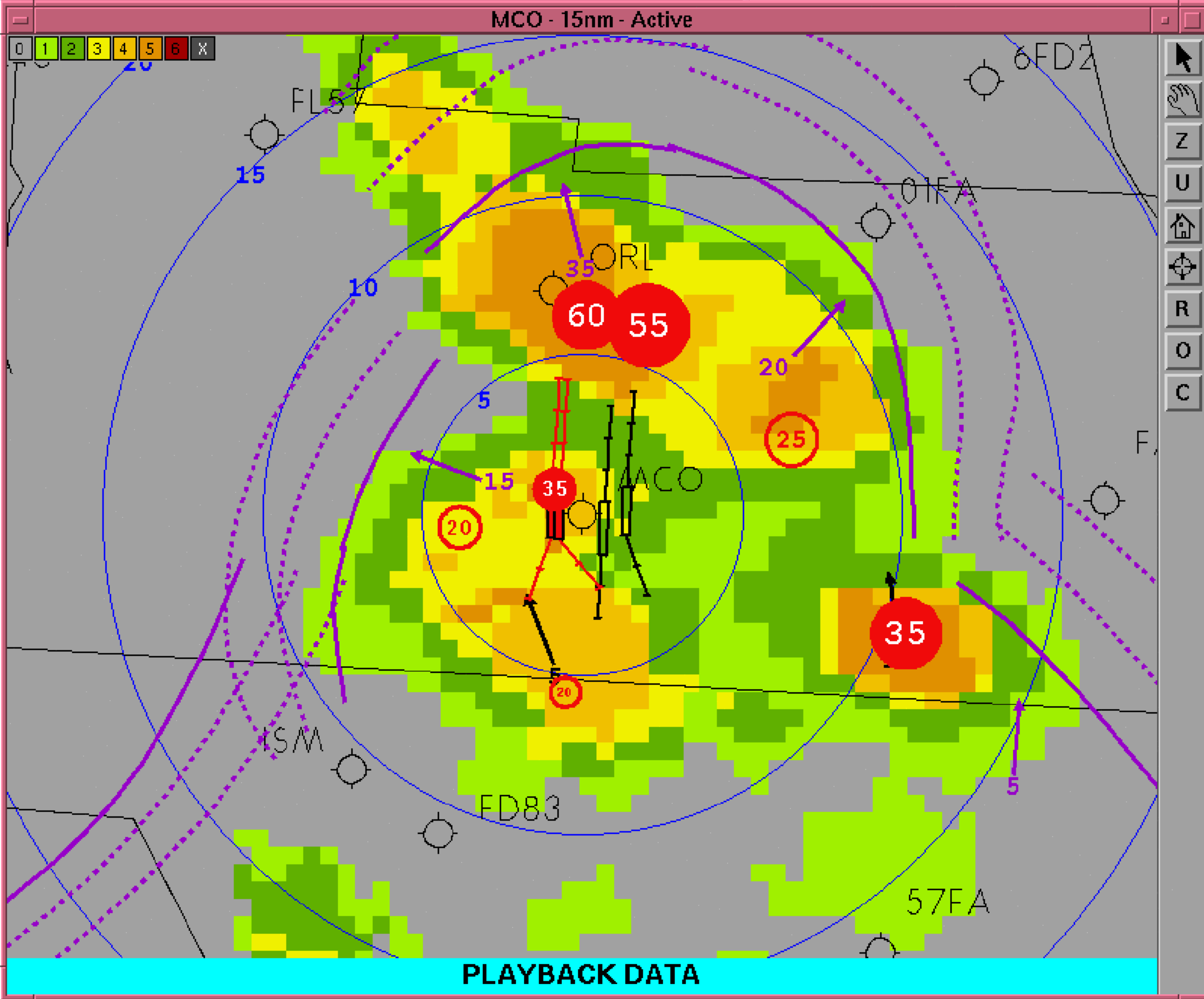
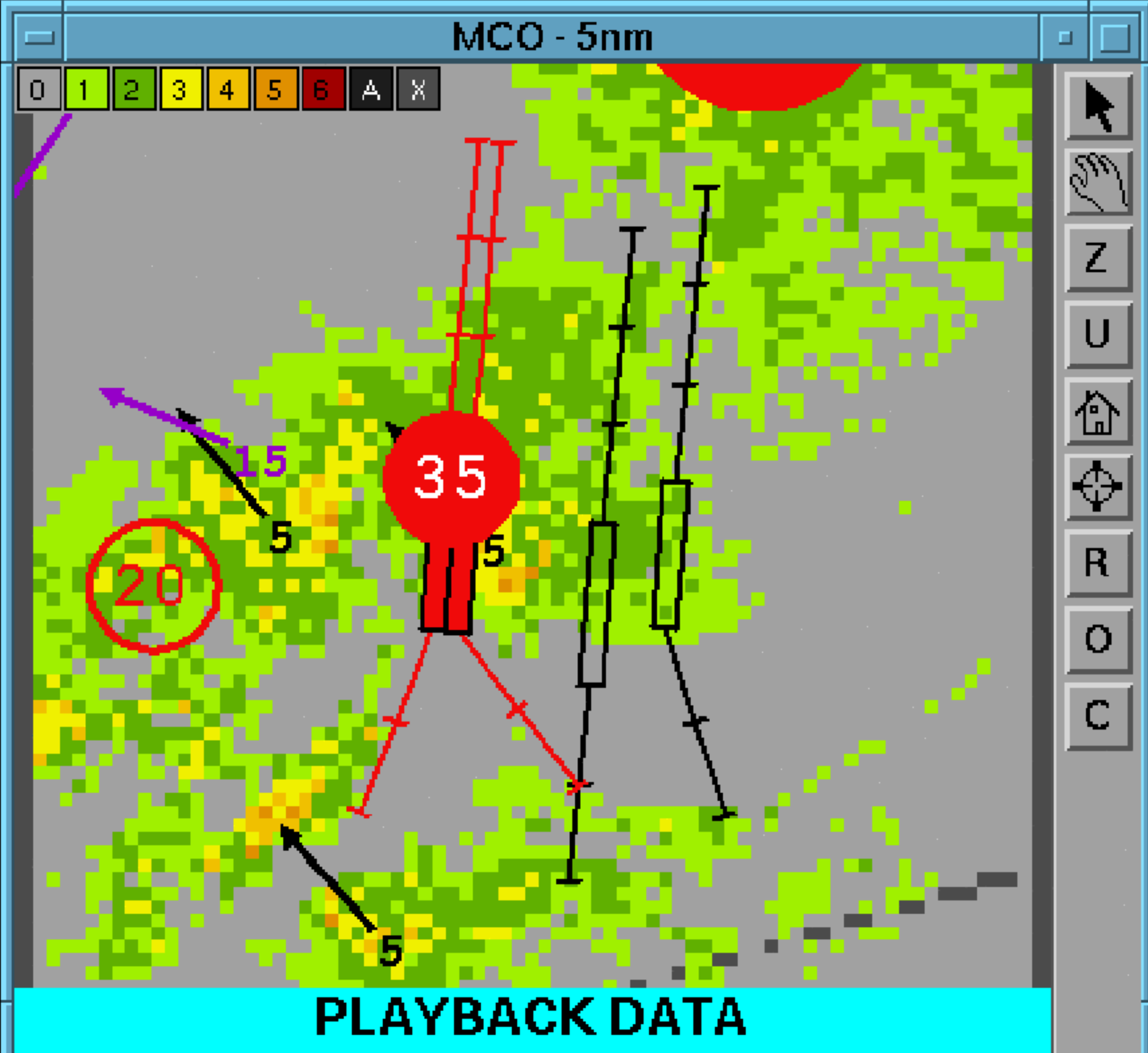

MB	Precip	Stm ExP	Stm Mot	Stm Cell	Forecast	Tomado	ATIS	MCO
GF	ASR	RD Alerts	Term Text	Term Wind	Lightning	Rwy Config		

MCO(ITWS)	A	TDWR	MBA 8	WSA	TOR 10nm	LGT 20nm	GF	AP
TPA(ITWS)	A	TDWR	MBA	WSA	TOR 10nm	LGT 20nm	GF 20min	AP
DAB(ITWS)	A				TOR 10nm	LGT 20nm		AP

Archive Time:
01 SEP 2022 21:05:00

Pause

MCO - Ribbon Display Alerts

MCO-SOUTH

AW	230	15
18LA	130	07
18LD	210	14
18RA	130	07
18RD	WSA 25K-	1MD 210 14
17RA	290	06
17RD	230	11
17LA	230	03
17LD	230	11

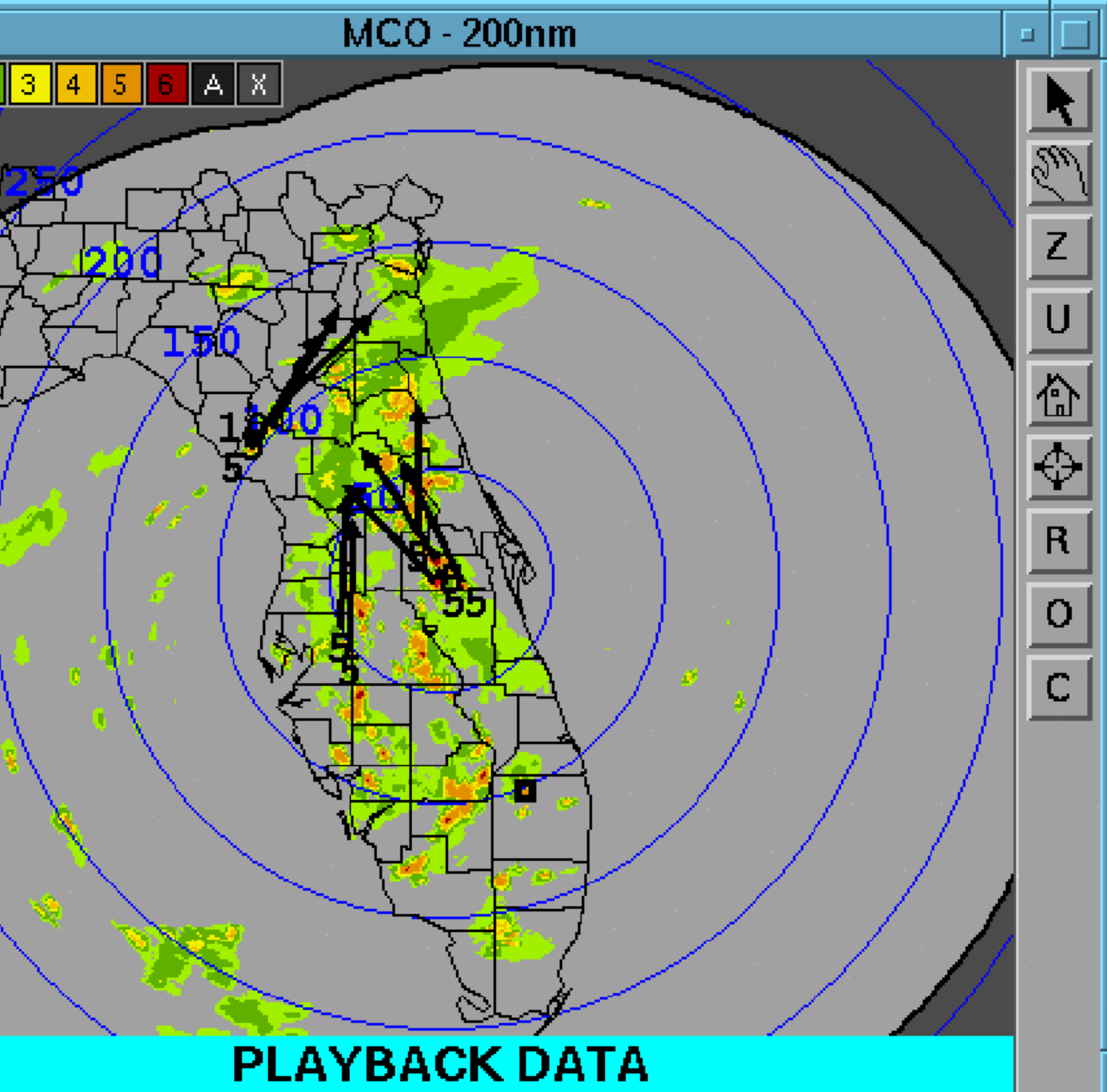
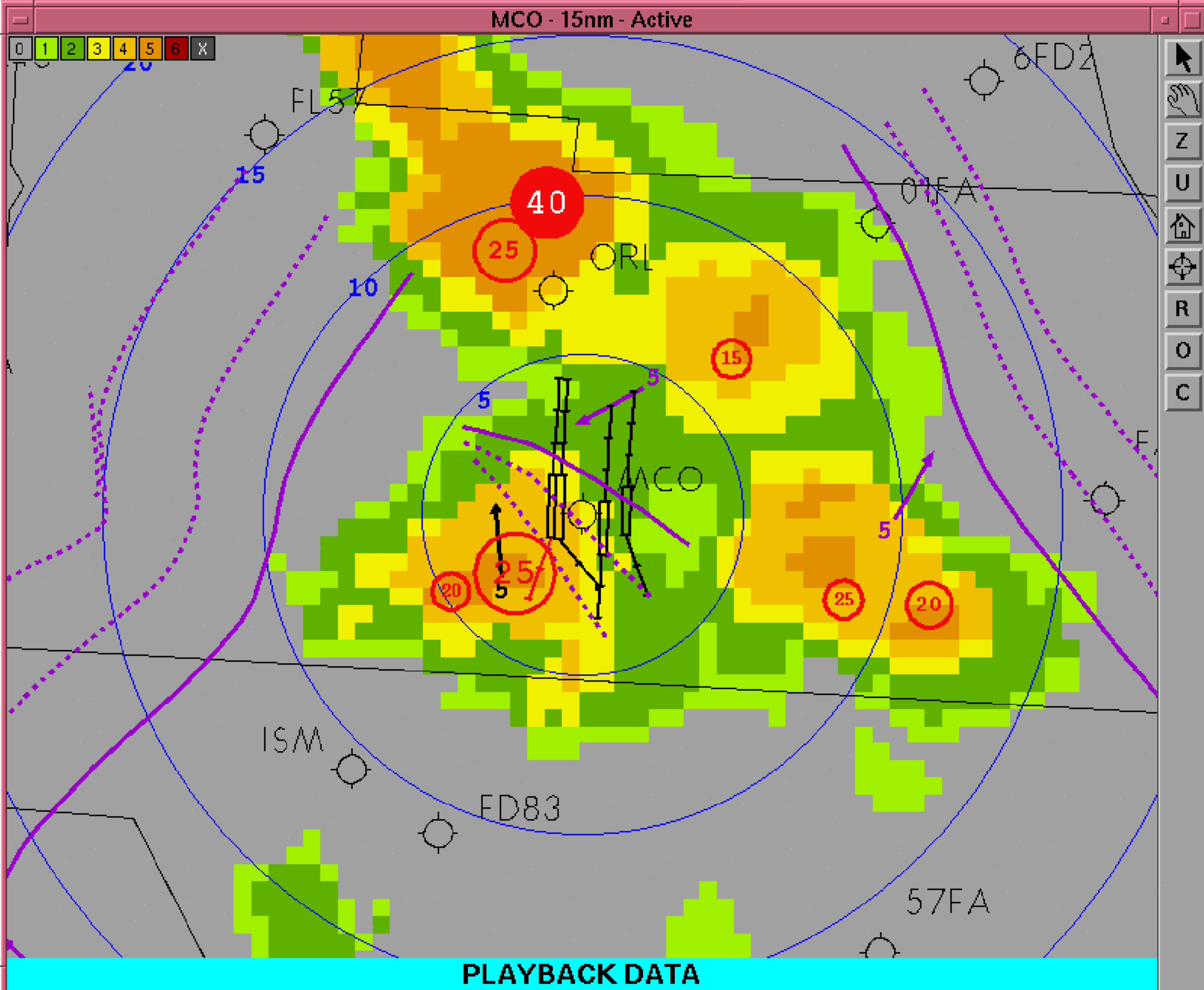
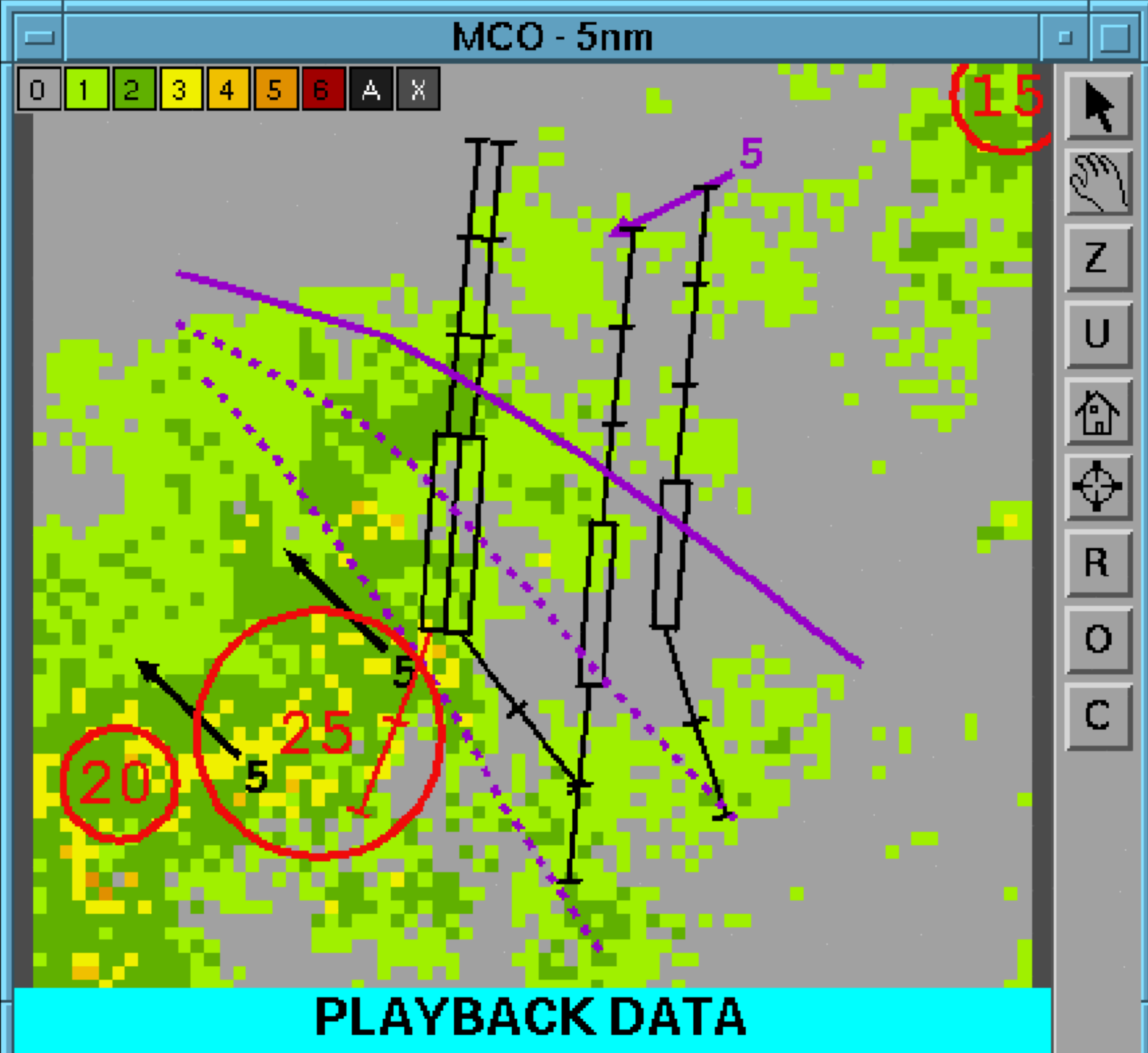

MB	Precip	Stm ExP	Stm Mot	Stm Cell	Forecast	Tomado	ATIS	MCO
GF	ASR	RD Alerts	Term Text	Term Wind	Lightning	Rwy Config		

MCO(ITWS)	A	TDWR	MBA	WSA	TOR 10nm	LGT 20nm	GF	AP
TPA(ITWS)	A	TDWR	MBA	WSA	TOR 10nm	LGT 20nm	GF 20min	AP
DAB(ITWS)	A				TOR 10nm	LGT 20nm		AP

Archive Time:
01 SEP 2022 21:10:00

Pause

MCO - Ribbon Display Alerts

MCO-SOUTH

AW 220	10G17
18LA	170 07
18LD	WSA 25K- RWY 220 12
18RA	170 07
18RD	MBA 30K- RWY 220 12
17RA	180 10
17RD	230 10
17LA	CALM
17LD	230 10

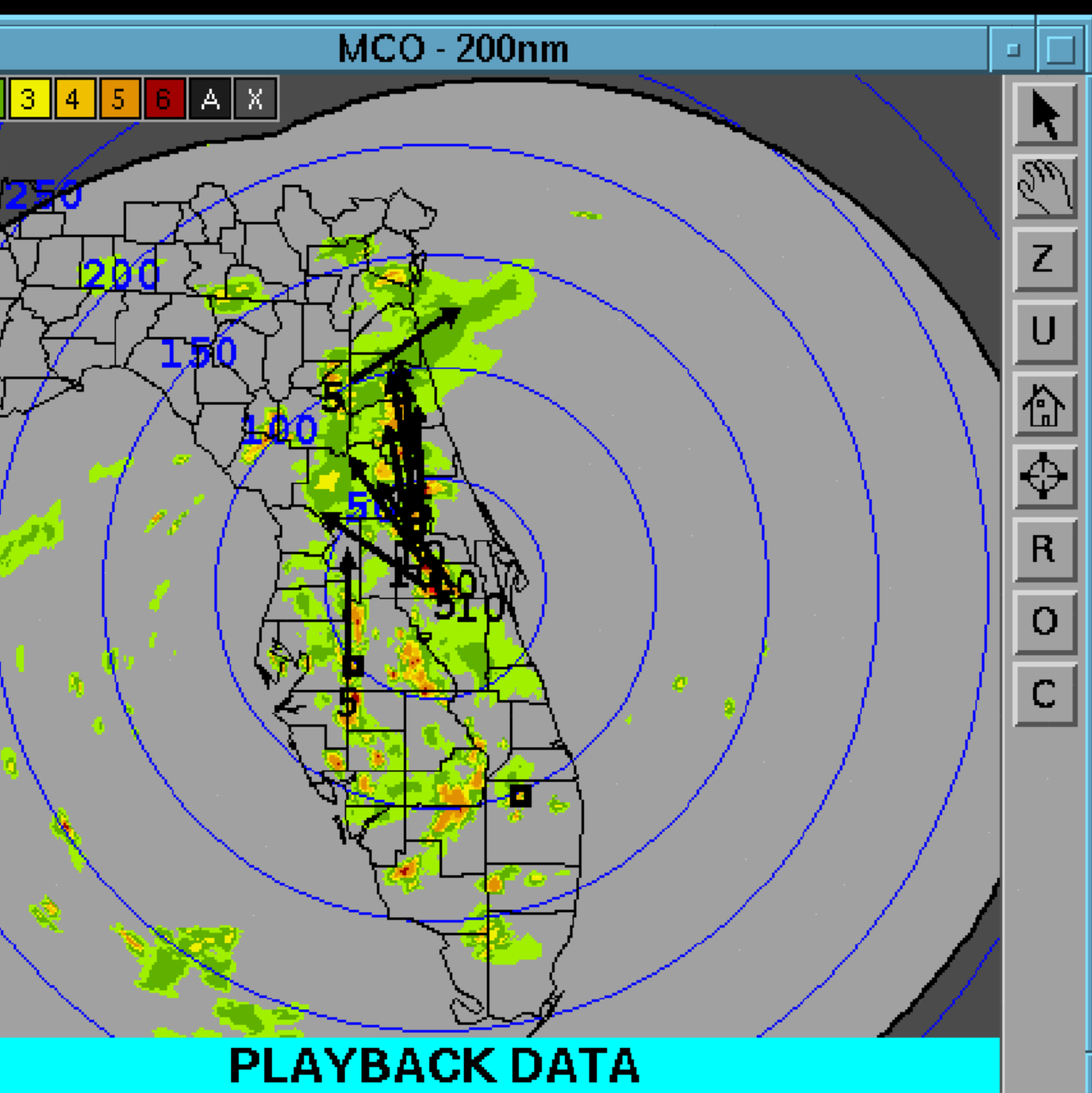
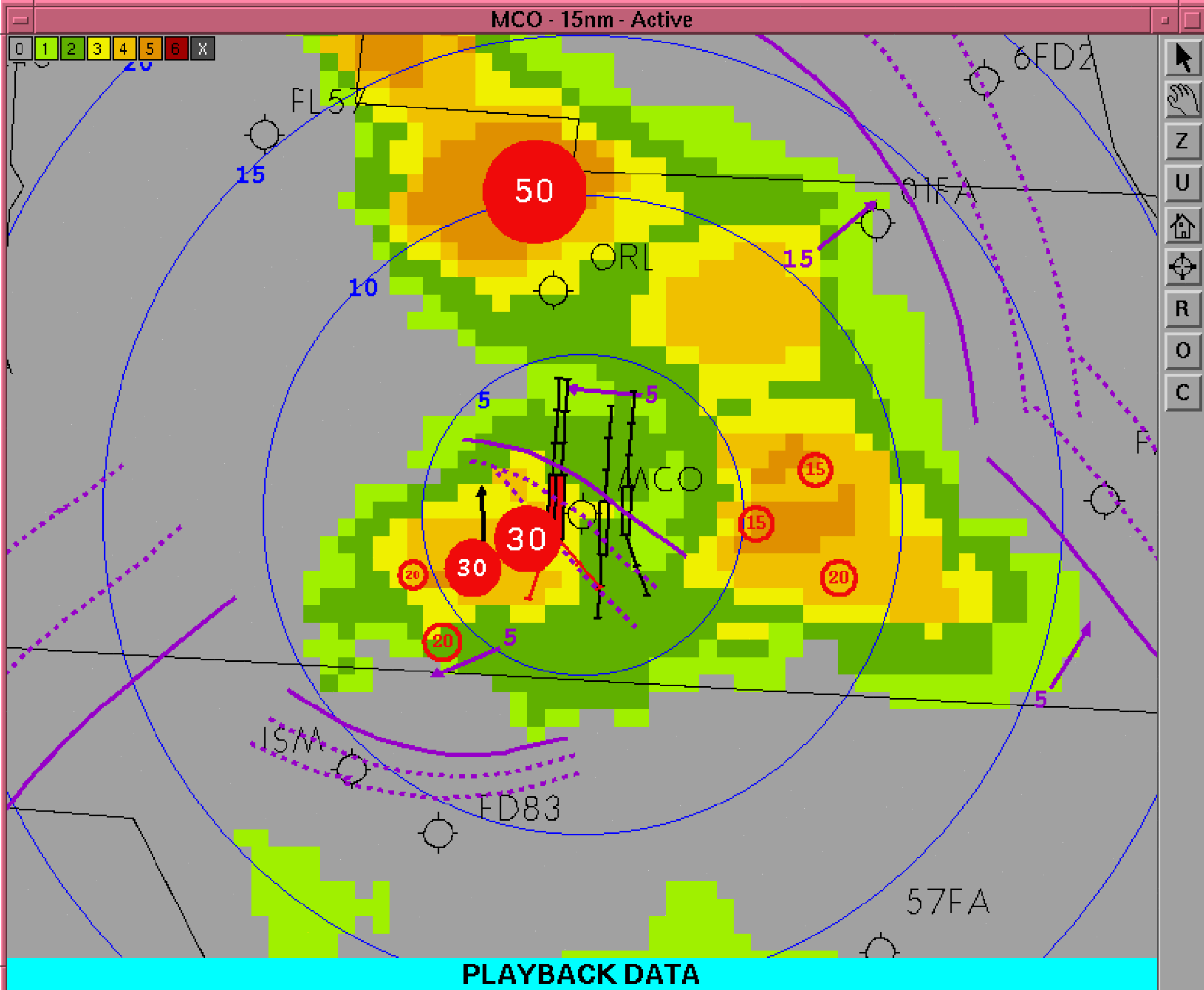
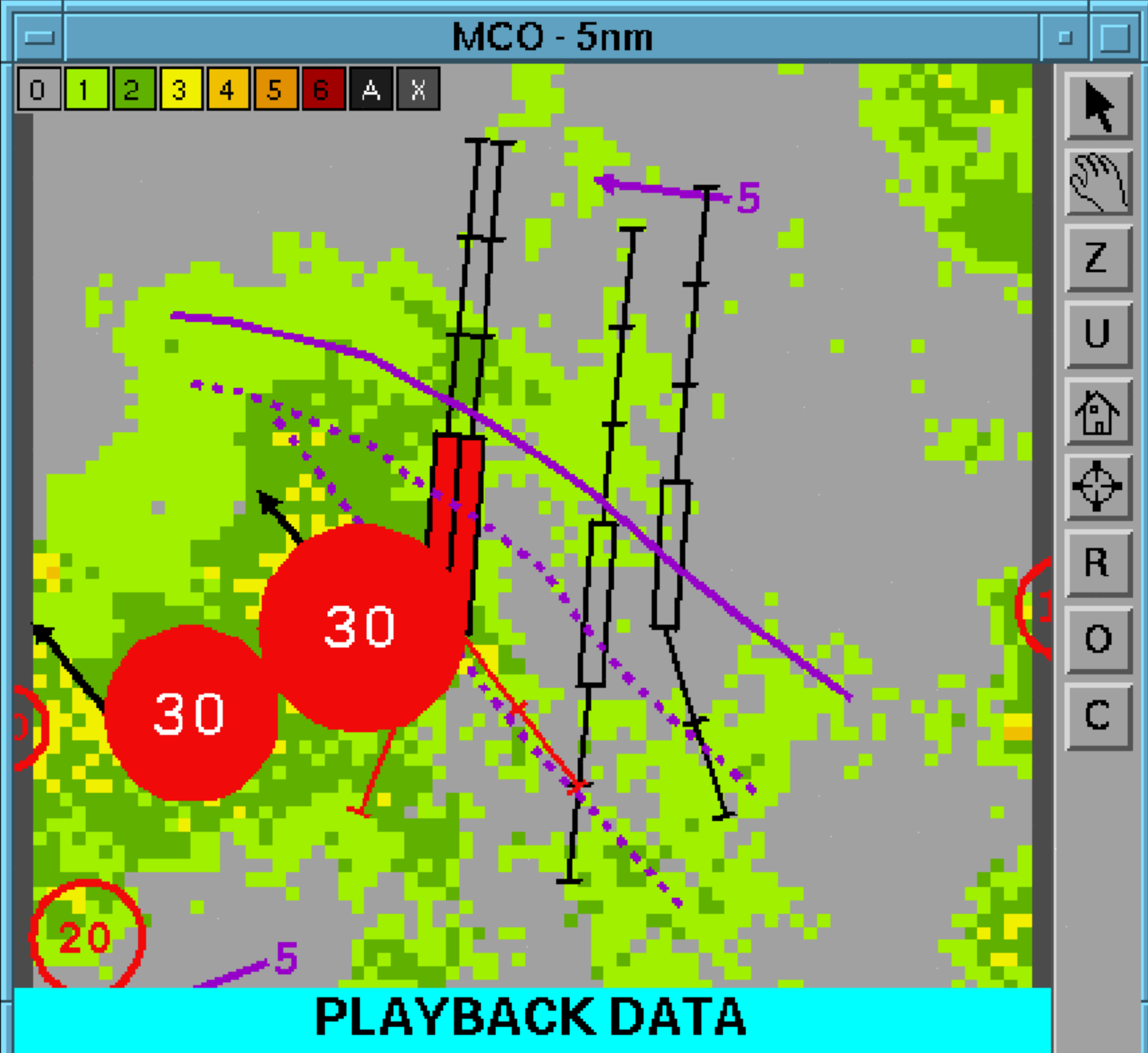

MCO(ITWS)	A	TDWR	MBA 16	WSA 16	TOR 10nm	LGT 20nm	GF 20min	AP
TPA(ITWS)	A	TDWR	MBA	WSA	TOR 10nm	LGT 20nm	GF 20min	AP
DAB(ITWS)	A				TOR 10nm	LGT 20nm		AP

MB	Precip	Stm ExP	Stm Mot	Stm Cell	Forecast	Tomado	ATIS	MCO
GF	ASR	RD Alerts	Term Text	Term Wind	Lightning	Rwy Config		

Archive Time:
01 SEP 2022 21:15:00

Pause

MCO - Ribbon Display Alerts

MCO-SOUTH

AW	230	12
18LA	CALM	
18LD	230	11
18RA	CALM	
18RD	230	11
17RA	160	06
17RD	220	11
17LA	100	03
17LD	220	11

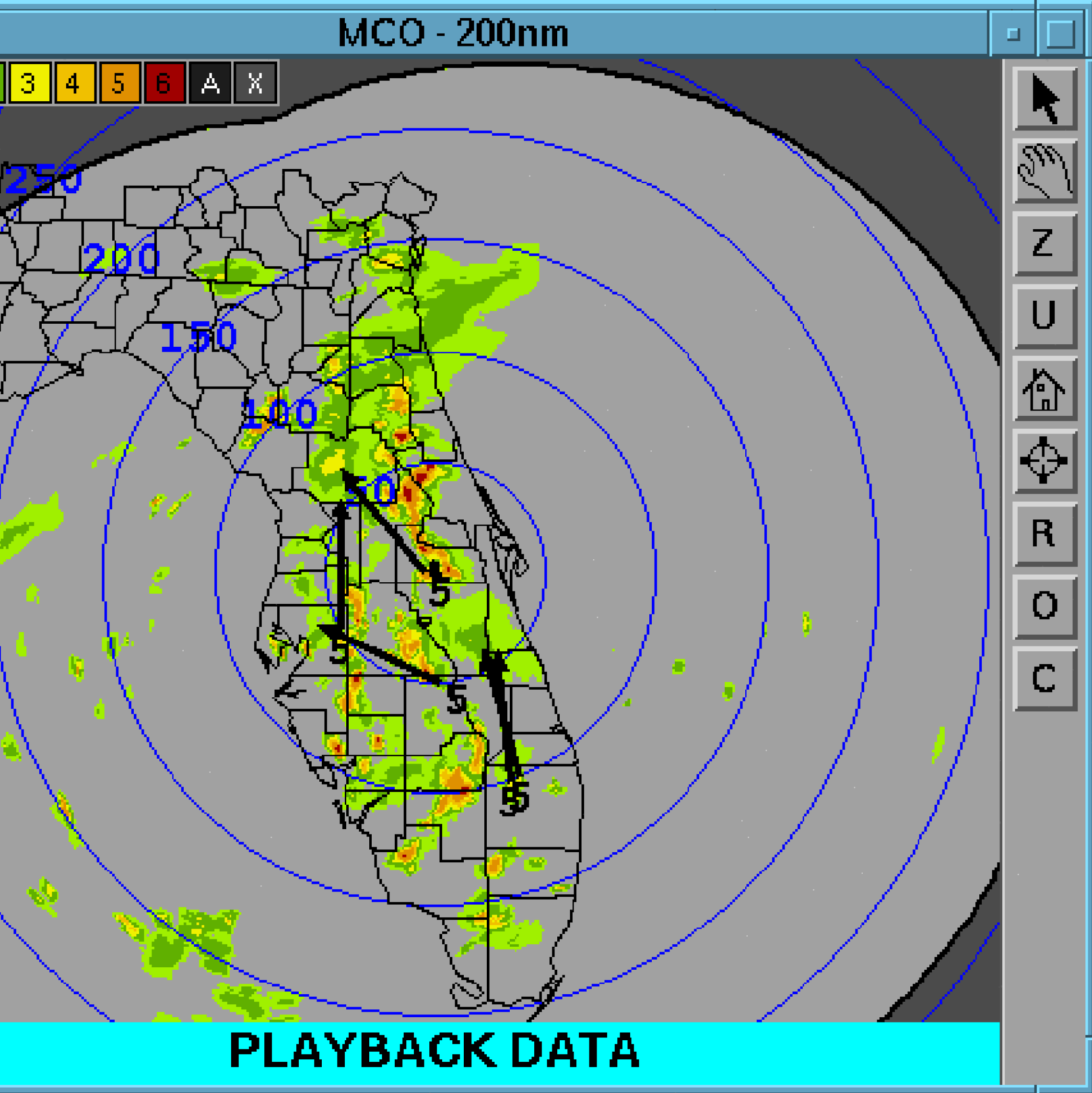
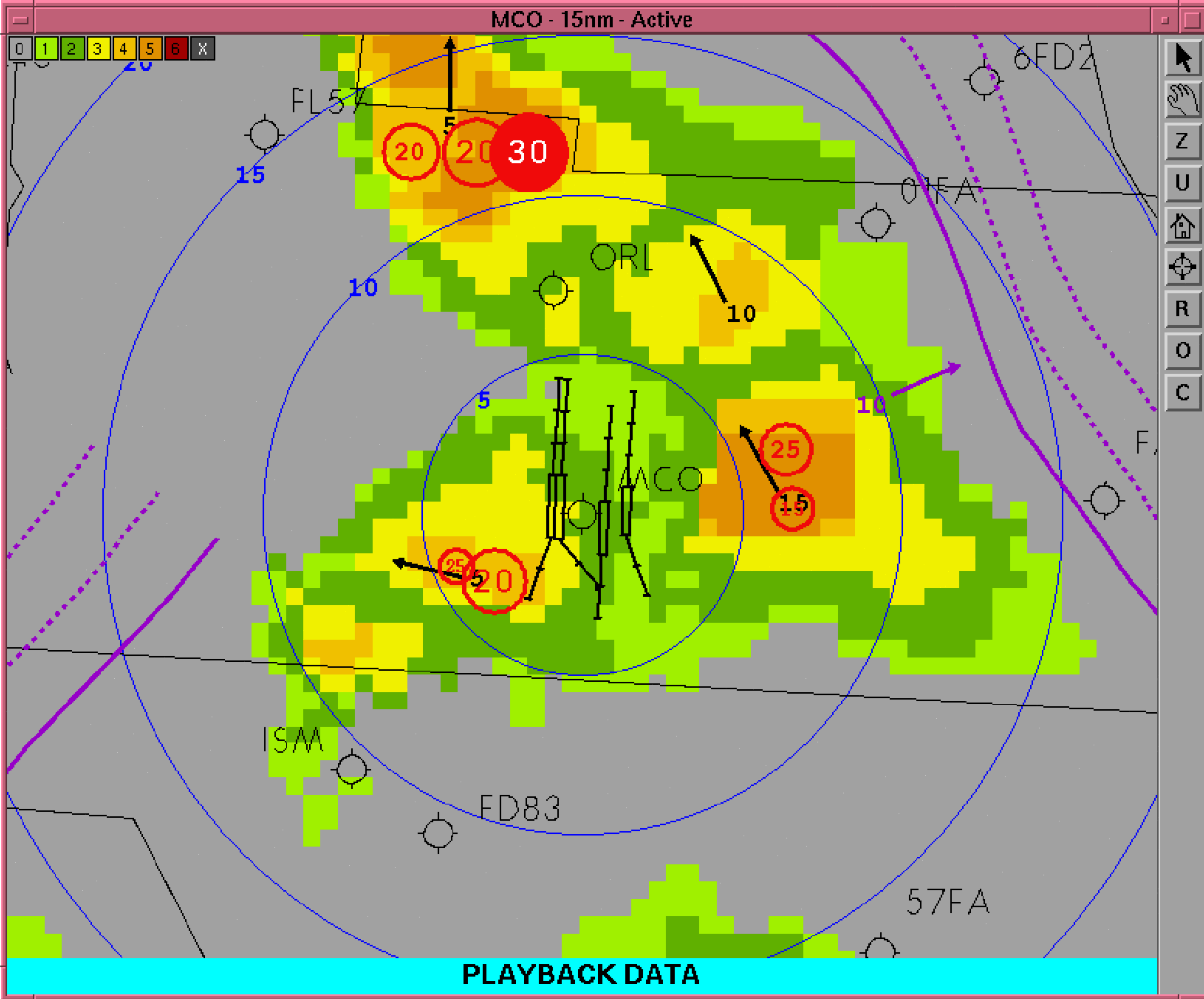
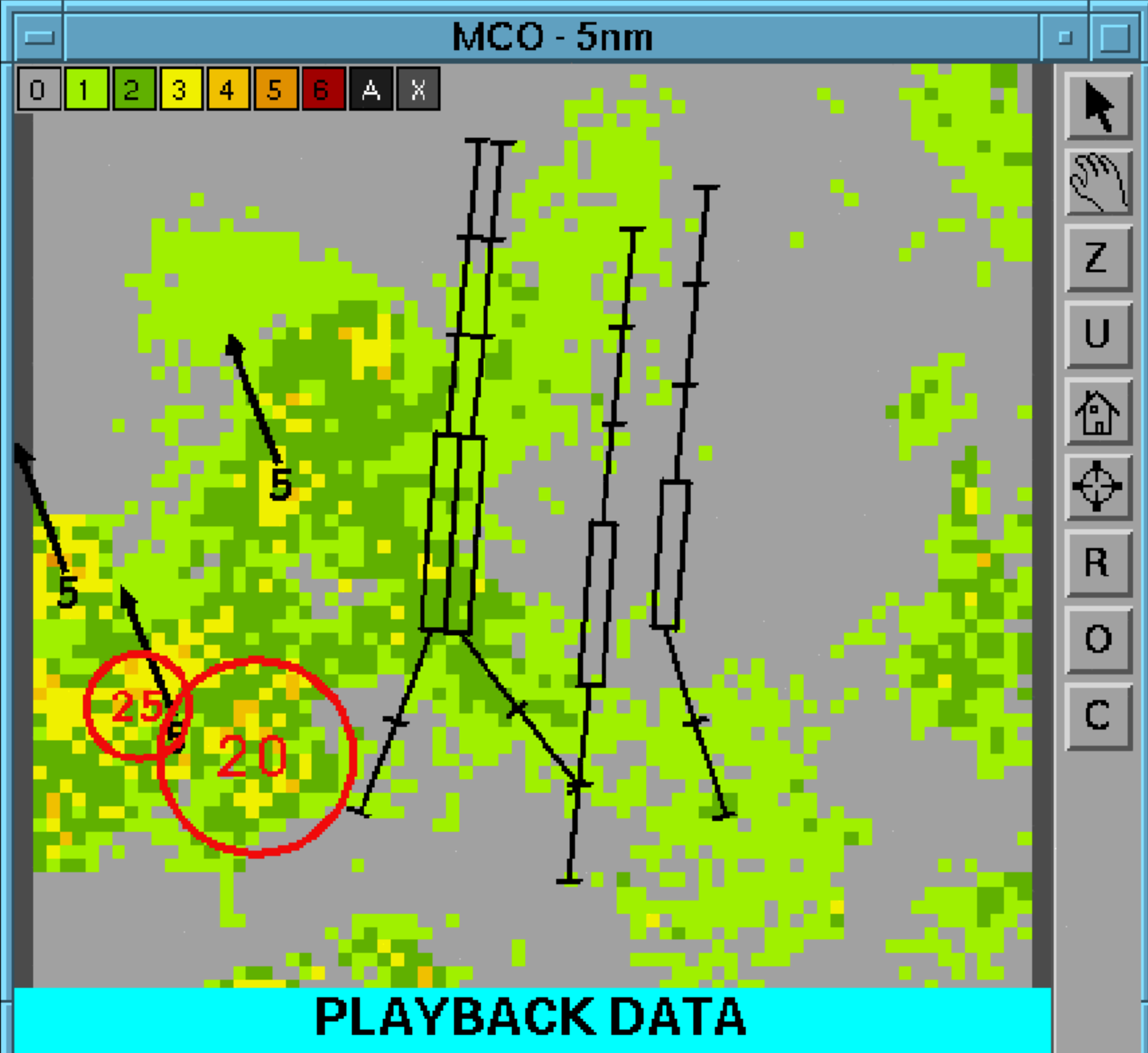

MB	Precip	Stm ExP	Stm Mot	Stm Cell	Forecast	Tornado	ATIS	MCO
GF	ASR	RD Alerts	Term Text	Term Wind	Lightning	Rwy Config		

MCO(ITWS)	A	TDWR	MBA 11	WSA 11	TOR 10nm	LGT 20nm	GF 20min	AP
TPA(ITWS)	A	TDWR	MBA	WSA	TOR 10nm	LGT 20nm	GF 20min	AP
DAB(ITWS)	A				TOR 10nm	LGT 20nm		AP

Archive Time:
01 SEP 2022 21:20:00

Pause

MCO - Ribbon Display Alerts

MCO-SOUTH

AW	230	10
18LA	160	10
18LD	230	10
18RA	160	10
18RD	230	10
17RA	100	06
17RD	230	08
17LA	140	06
17LD	230	08

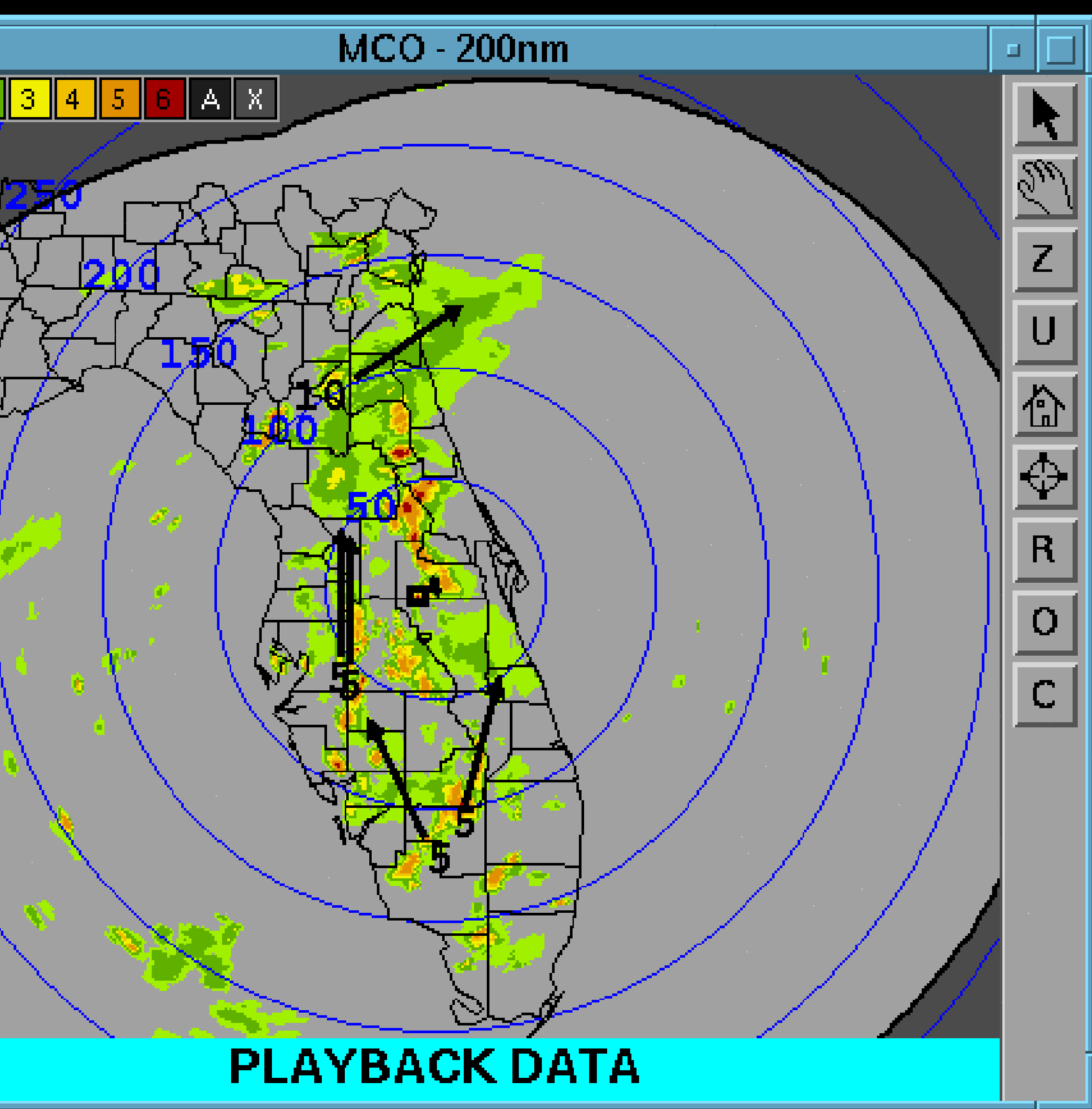
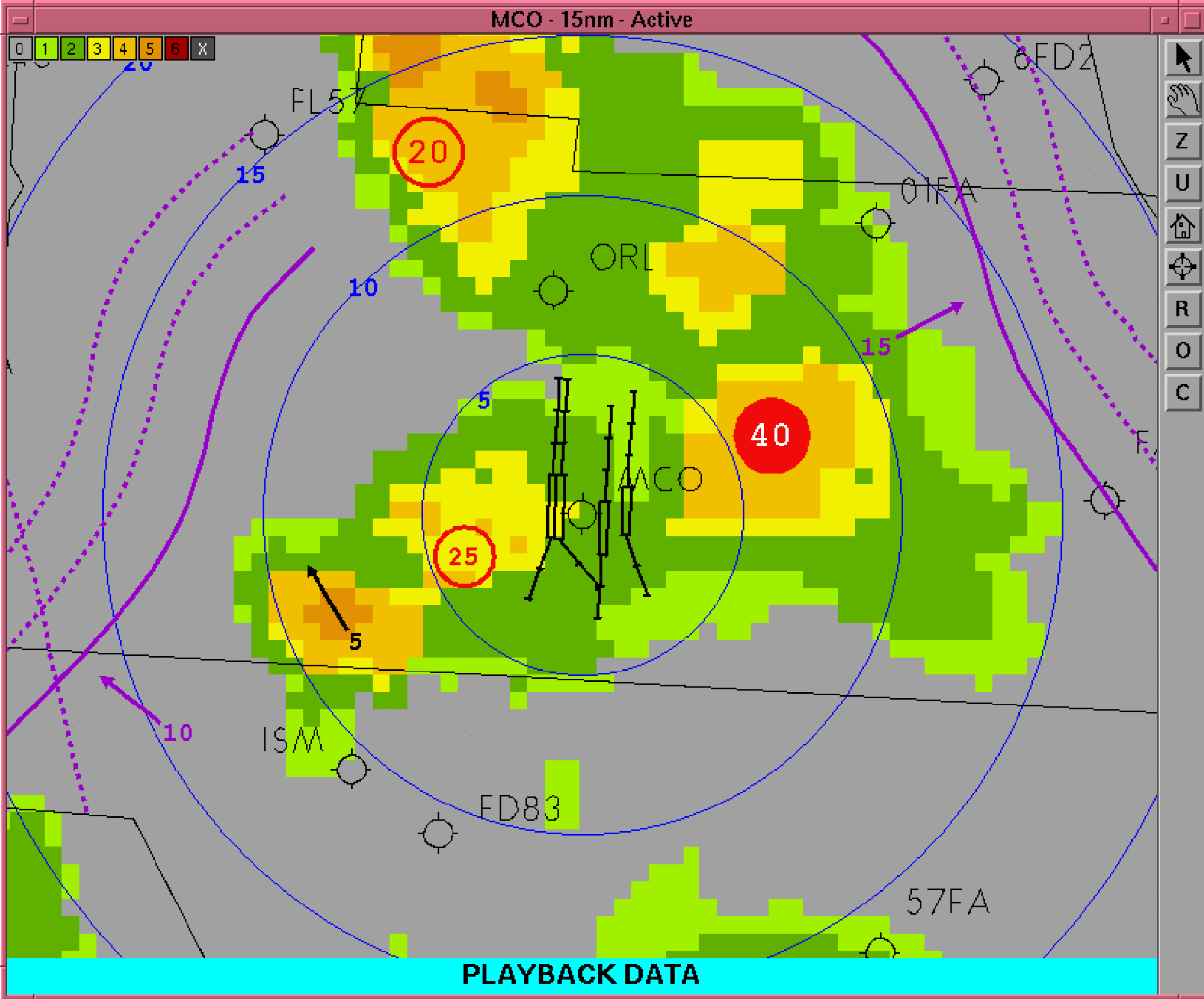
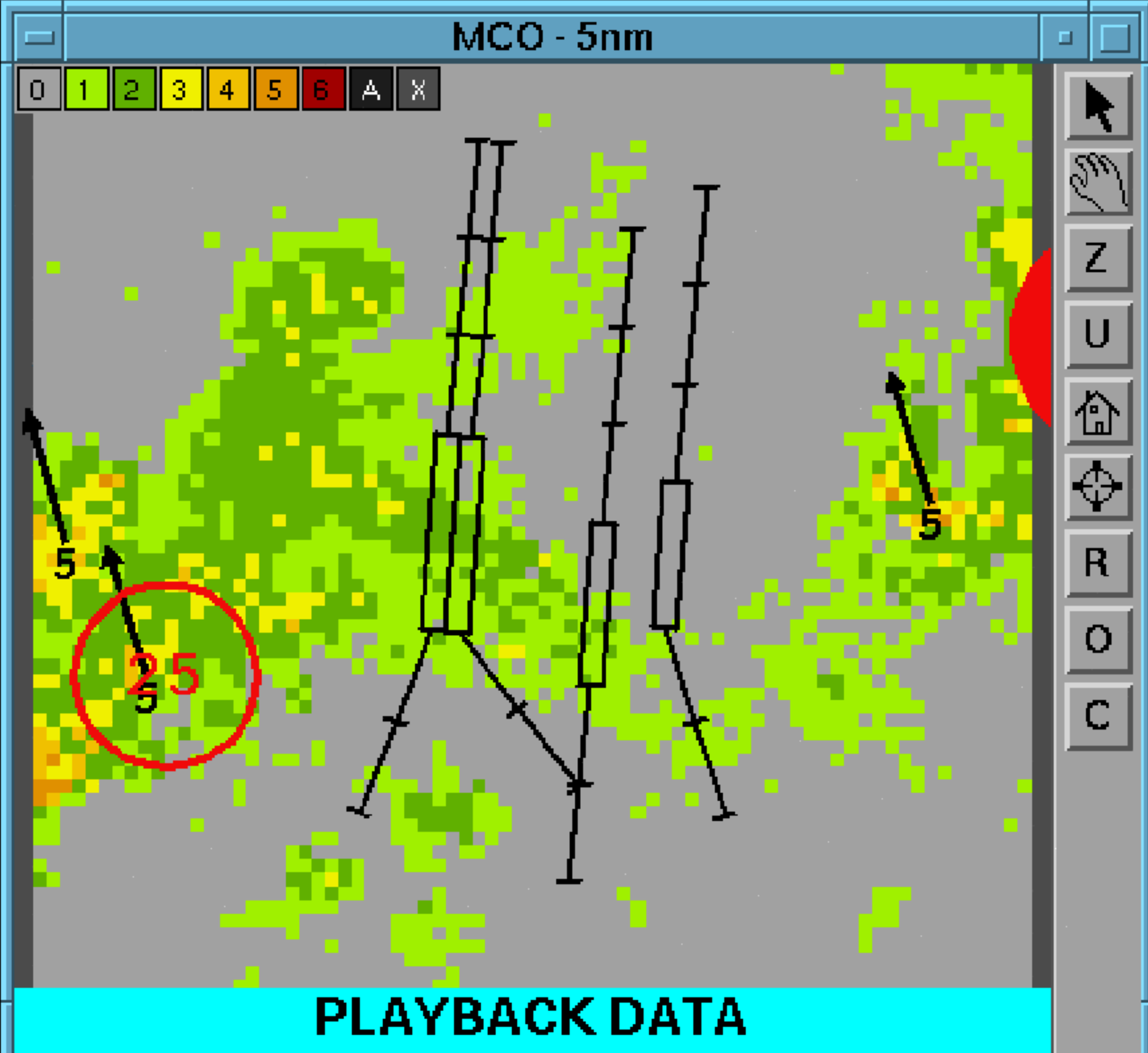

MB	Precip	Stm ExP	Stm Mot	Stm Cell	Forecast	Tomado	ATIS	MCO
GF	ASR	RD Alerts	Term Text	Term Wind	Lightning	Rwy Config		

MCO(ITWS)	A	TDWR	MBA 6	WSA 6	TOR 10nm	LGT 20nm	GF 20min	AP
TPA(ITWS)	A	TDWR	MBA	WSA	TOR 10nm	LGT 20nm	GF 20min	AP
DAB(ITWS)	A				TOR 10nm	LGT 20nm		AP

Archive Time:
01 SEP 2022 21:25:00

Pause

MCO - Ribbon Display Alerts

MCO-SOUTH

AW	240	06
18LA	100	11
18LD	240	06
18RA	100	11
18RD	240	06
17RA	100	11
17RD	CALM	
17LA	120	10
17LD	CALM	

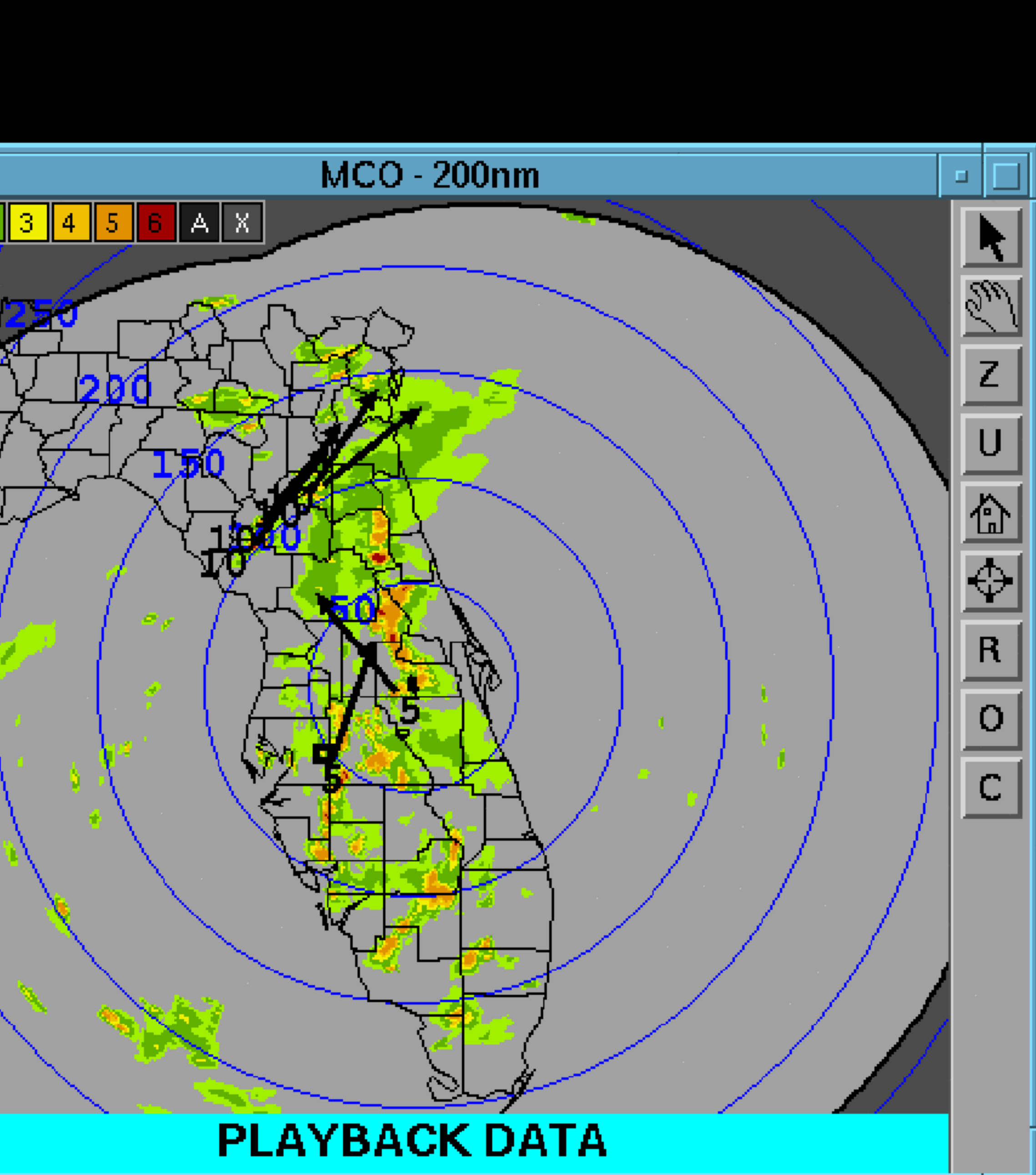
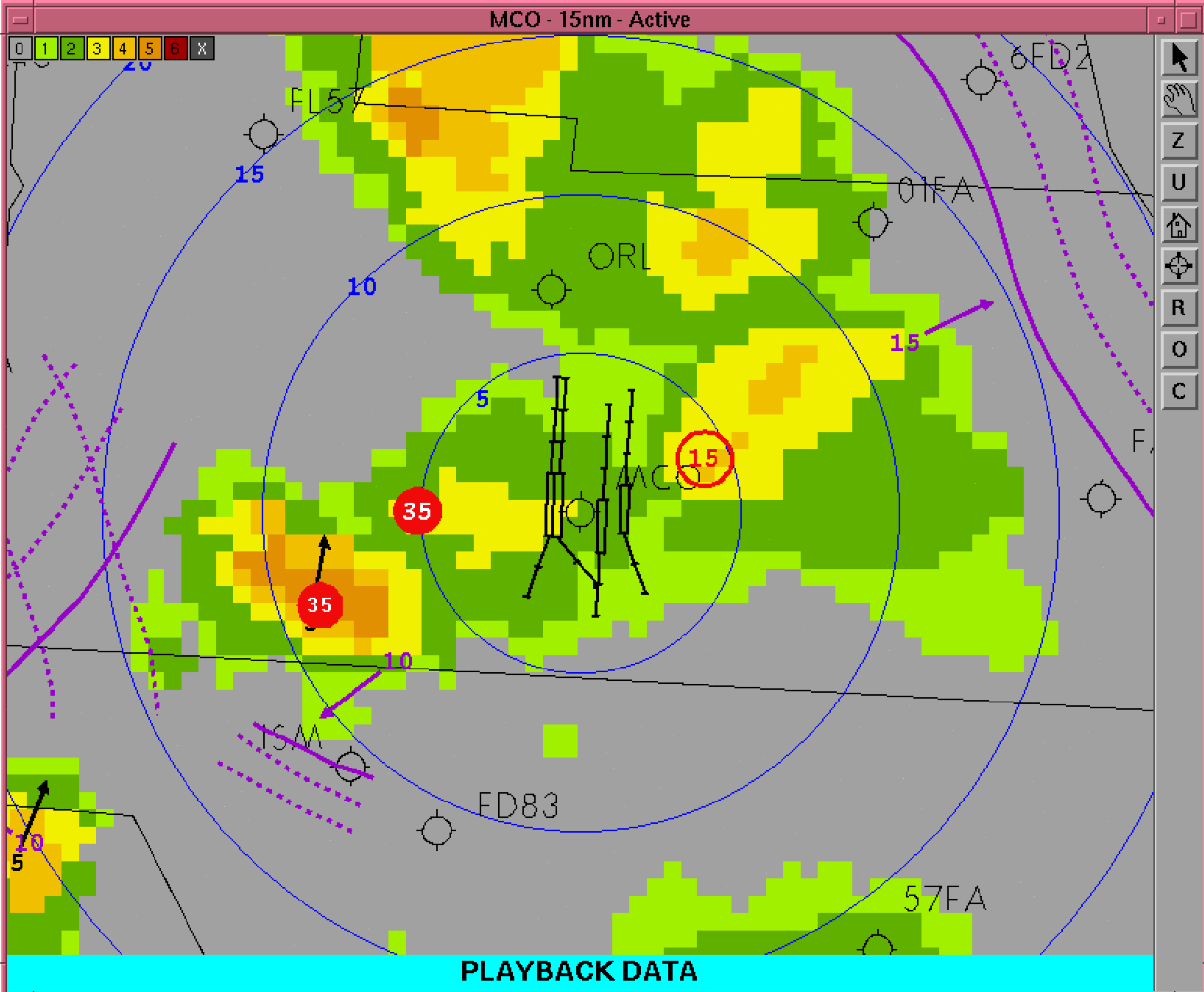
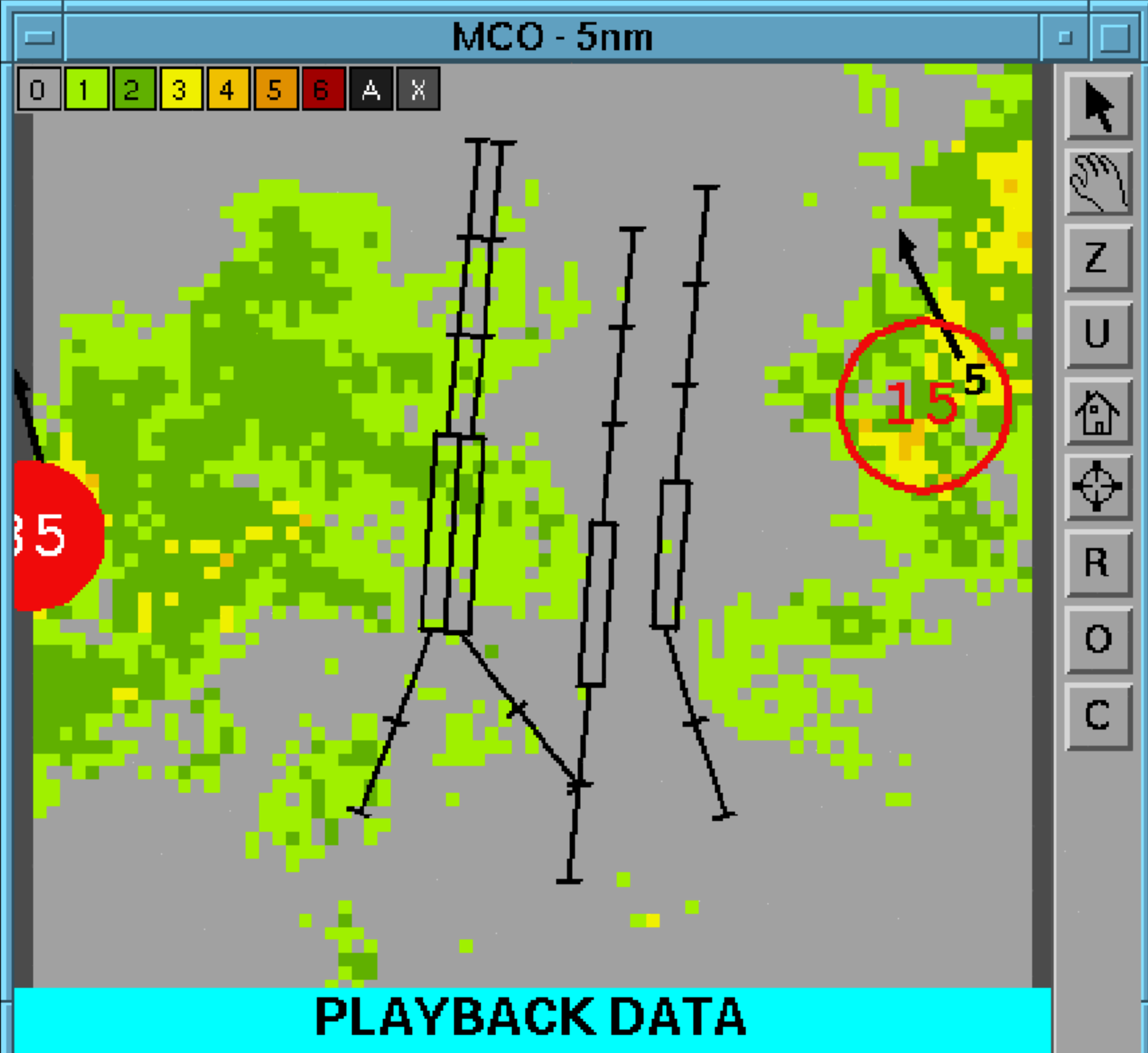

MB	Precip	Stm ExP	Stm Mot	Stm Cell	Forecast	Tomado	ATIS	MCO
GF	ASR	RD Alerts	Term Text	Term Wind	Lightning	Rwy Config		

MCO(ITWS)	A	TDWR	MBA 1	WSA 1	TOR 10nm	LGT 20nm	GF 20min	AP
TPA(ITWS)	A	TDWR	MBA	WSA	TOR 10nm	LGT 20nm	GF 20min	AP
DAB(ITWS)	A				TOR 10nm	LGT 20nm		AP

Archive Time:
01 SEP 2022 21:30:00

Pause

MCO - Ribbon Display Alerts

MCO-SOUTH

AW	230	05
18LA	110	07
18LD	230	07
18RA	110	07
18RD	230	07
17RA	120	04
17RD	240	04
17LA	100	07
17LD	240	04

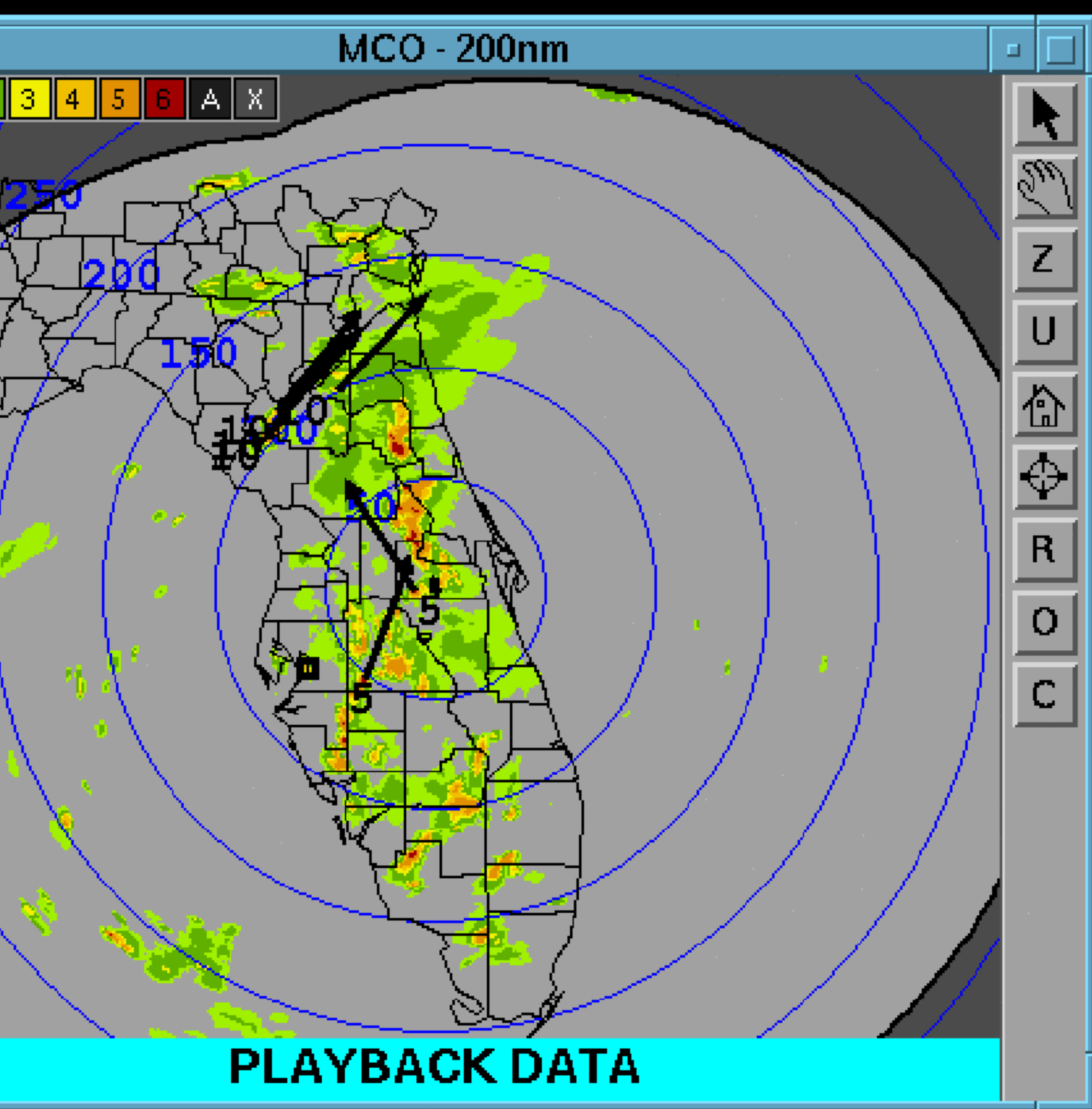
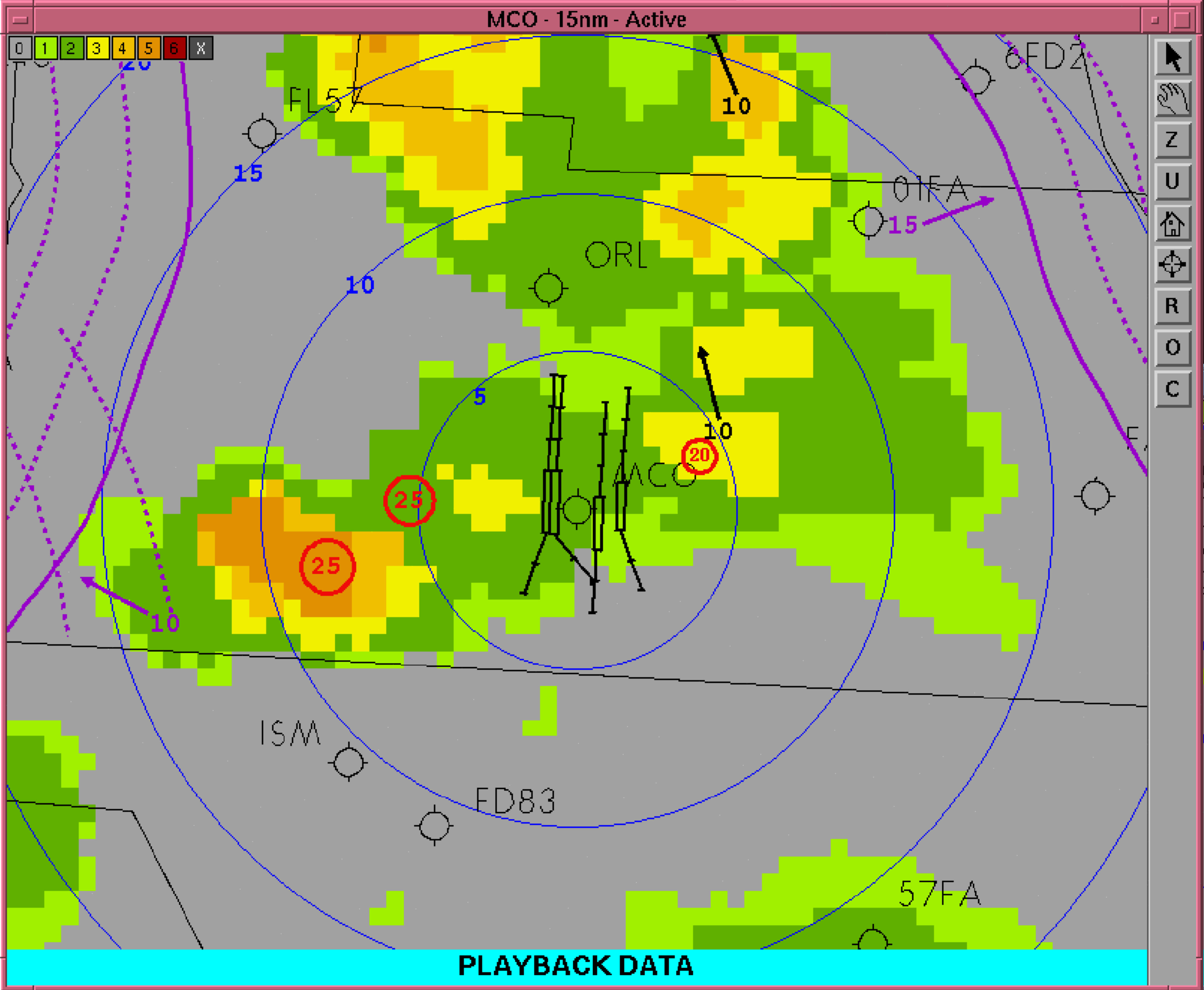
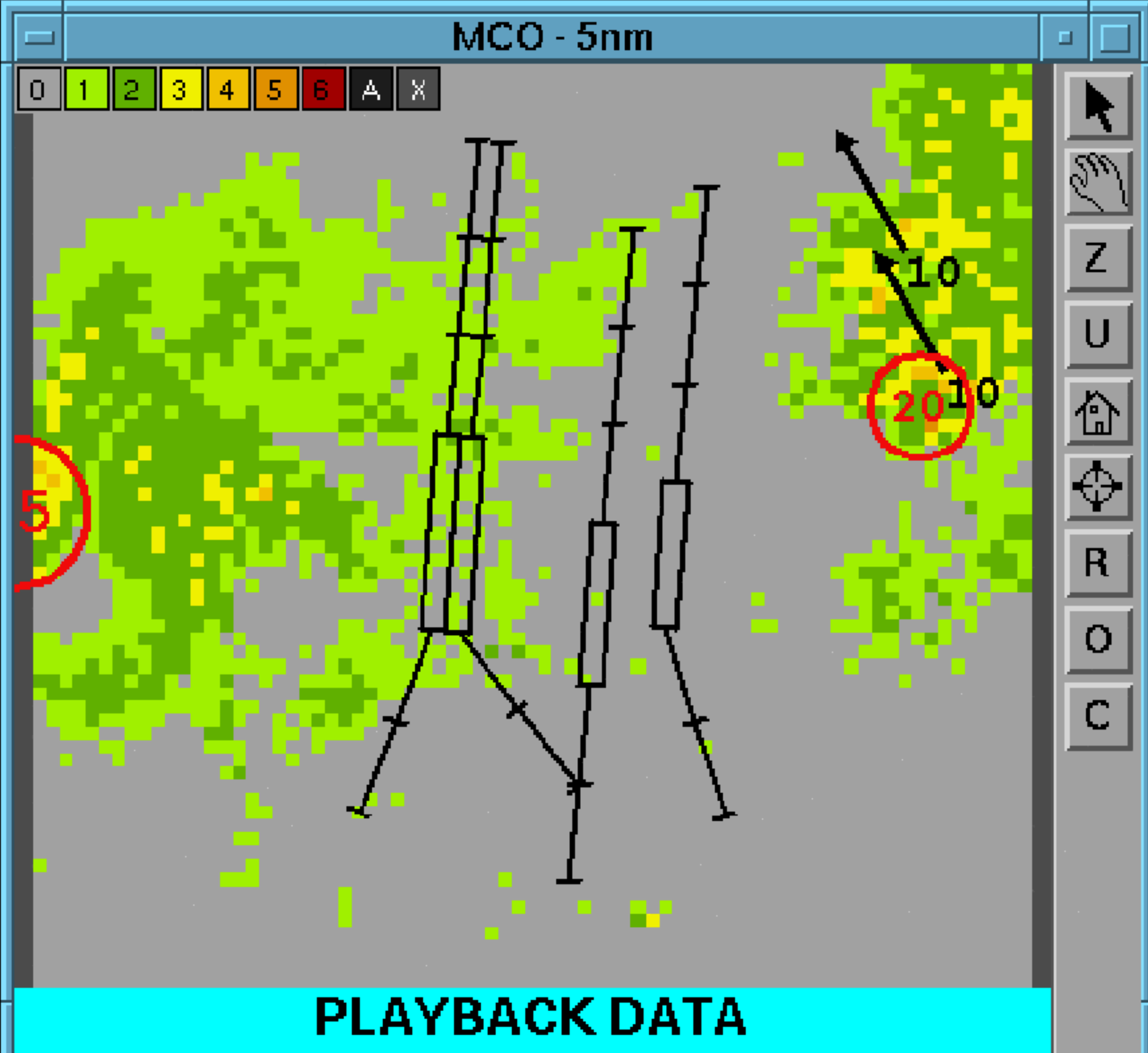

MB	Precip	Stm ExP	Stm Mot	Stm Cell	Forecast	Tomado	ATIS	MCO
GF	ASR	RD Alerts	Term Text	Term Wind	Lightning	Rwy Config		

MCO(ITWS)	A	TDWR	MBA	WSA	TOR 10nm	LGT 20nm	GF 20min	AP
TPA(ITWS)	A	TDWR	MBA	WSA	TOR 10nm	LGT 20nm	GF 20min	AP
DAB(ITWS)	A				TOR 10nm	LGT 20nm		AP

Archive Time:
01 SEP 2022 21:35:00

Pause

MCO - Ribbon Display Alerts

MCO-SOUTH

AW	240	06
18LA	160	05
18LD	250	05
18RA	160	05
18RD	250	05
17RA	210	04
17RD	290	04
17LA	160	03
17LD	290	04

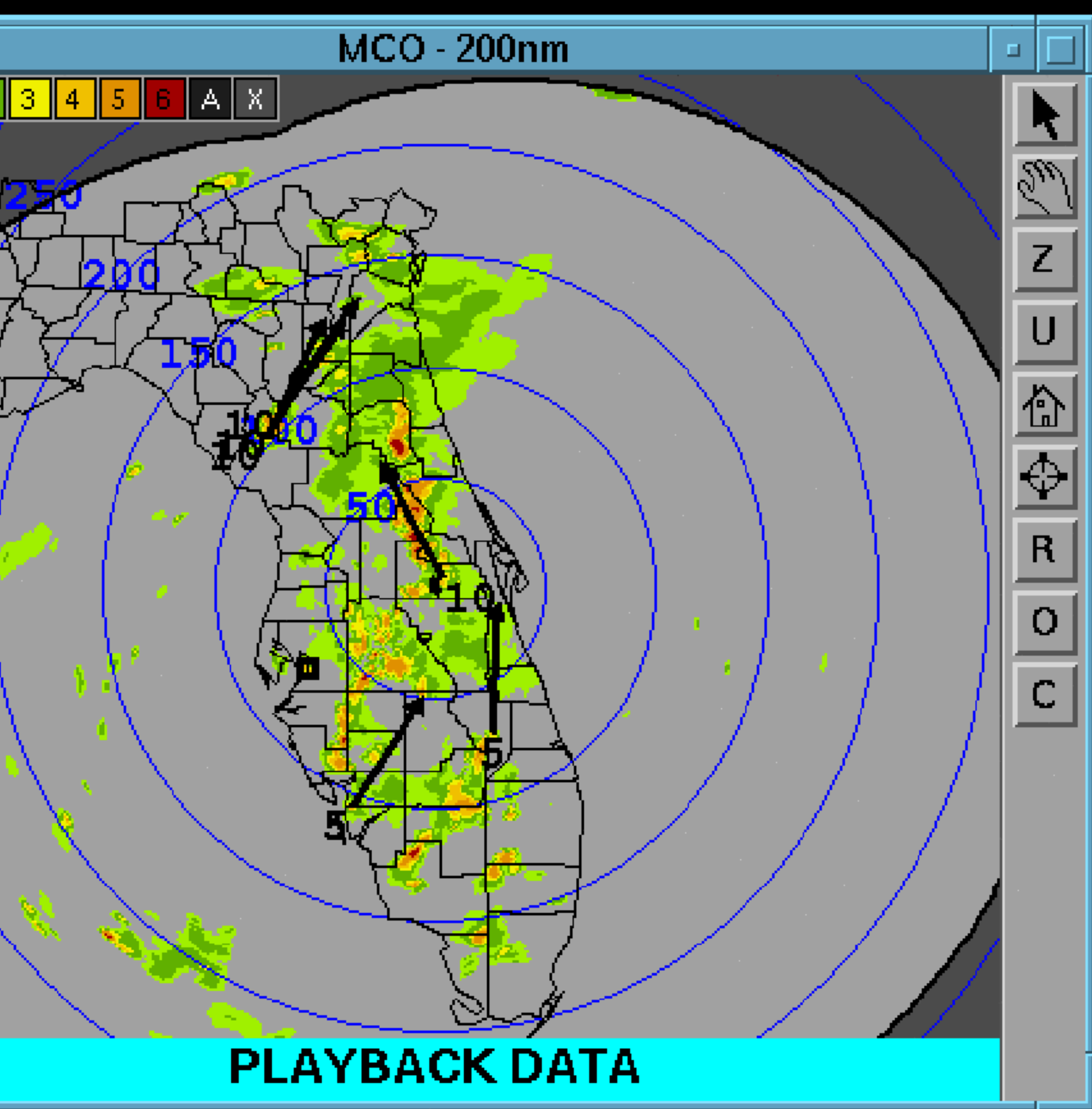
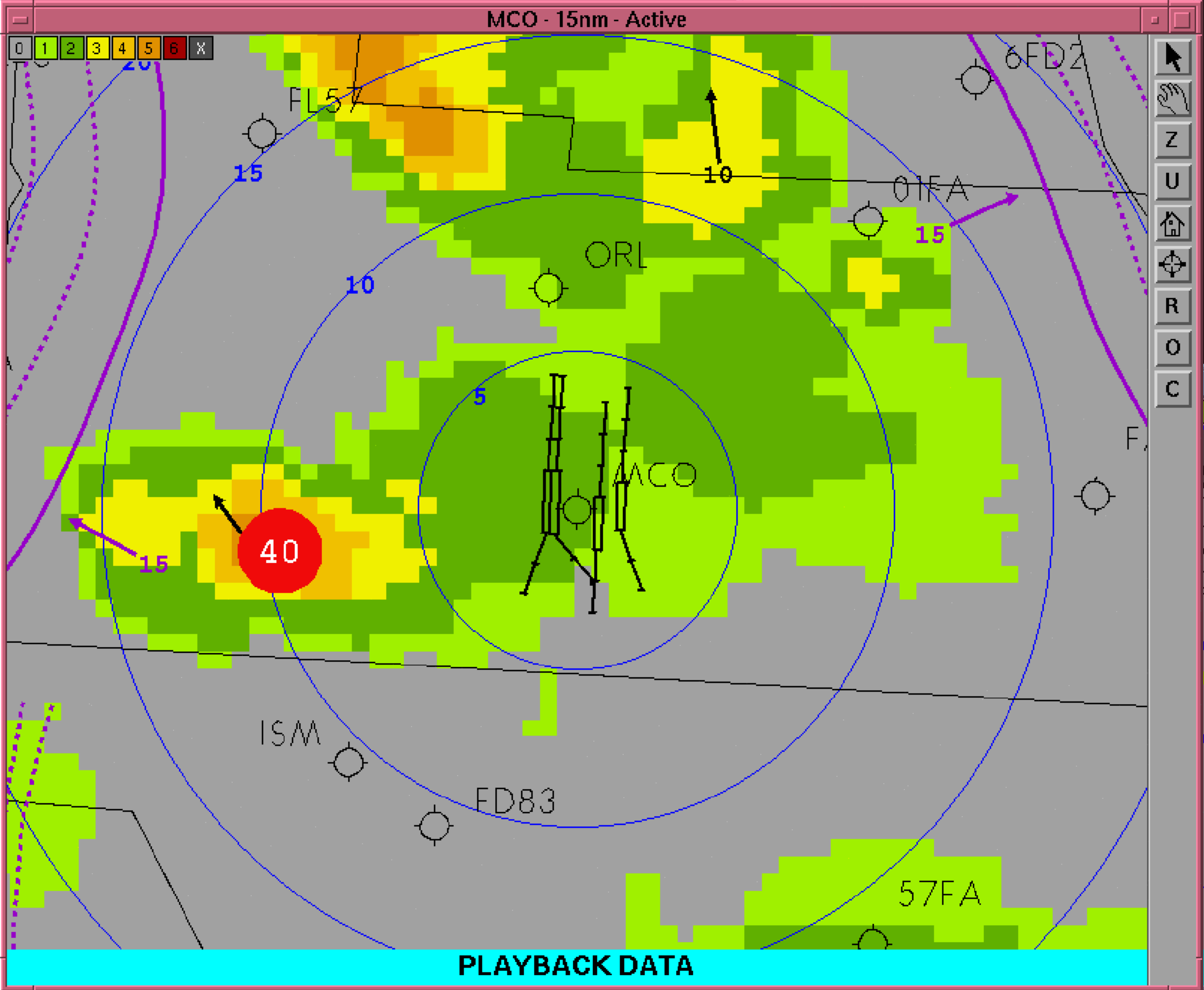
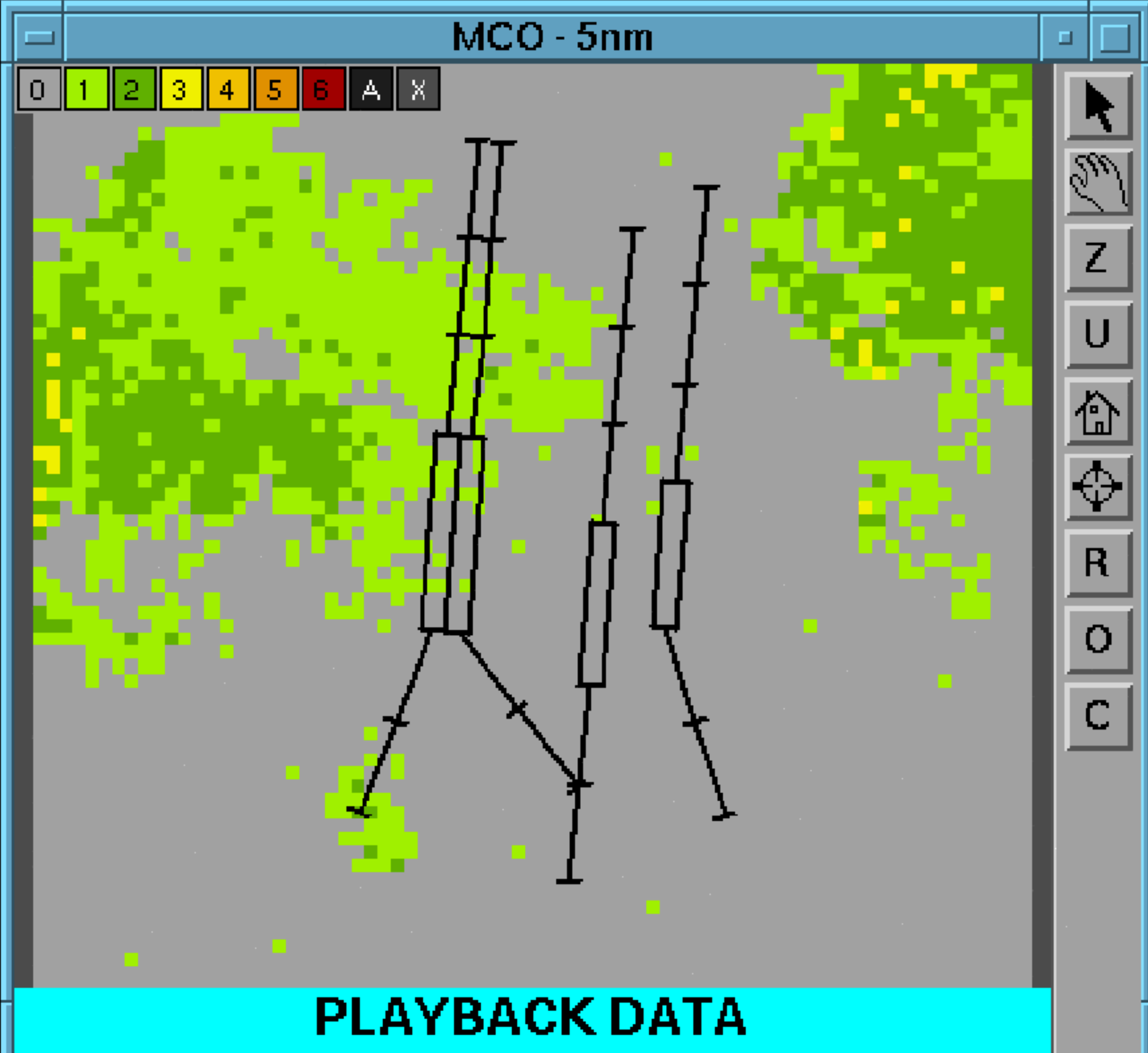

MB	Precip	Stm Exp	Stm Mot	Stm Cell	Forecast	Tornado	ATIS	MCO
GF	ASR	RD Alerts	Term Text	Term Wind	Lightning	Rwy Config		

MCO(ITWS)	A	TDWR	MBA	WSA	TOR 10nm	LGT 20nm	GF 20min	AP
TPA(ITWS)	A	TDWR	MBA	WSA	TOR 10nm	LGT 20nm	GF 20min	AP
DAB(ITWS)	A				TOR 10nm	LGT 20nm		AP

Archive Time:
01 SEP 2022 21:40:00

Pause

MCO - Ribbon Display Alerts

MCO-SOUTH

AW	280	04
18LA	190	04
18LD	270	05
18RA	190	04
18RD	270	05
17RA	CALM	
17RD	320	04
17LA	CALM	
17LD	320	04

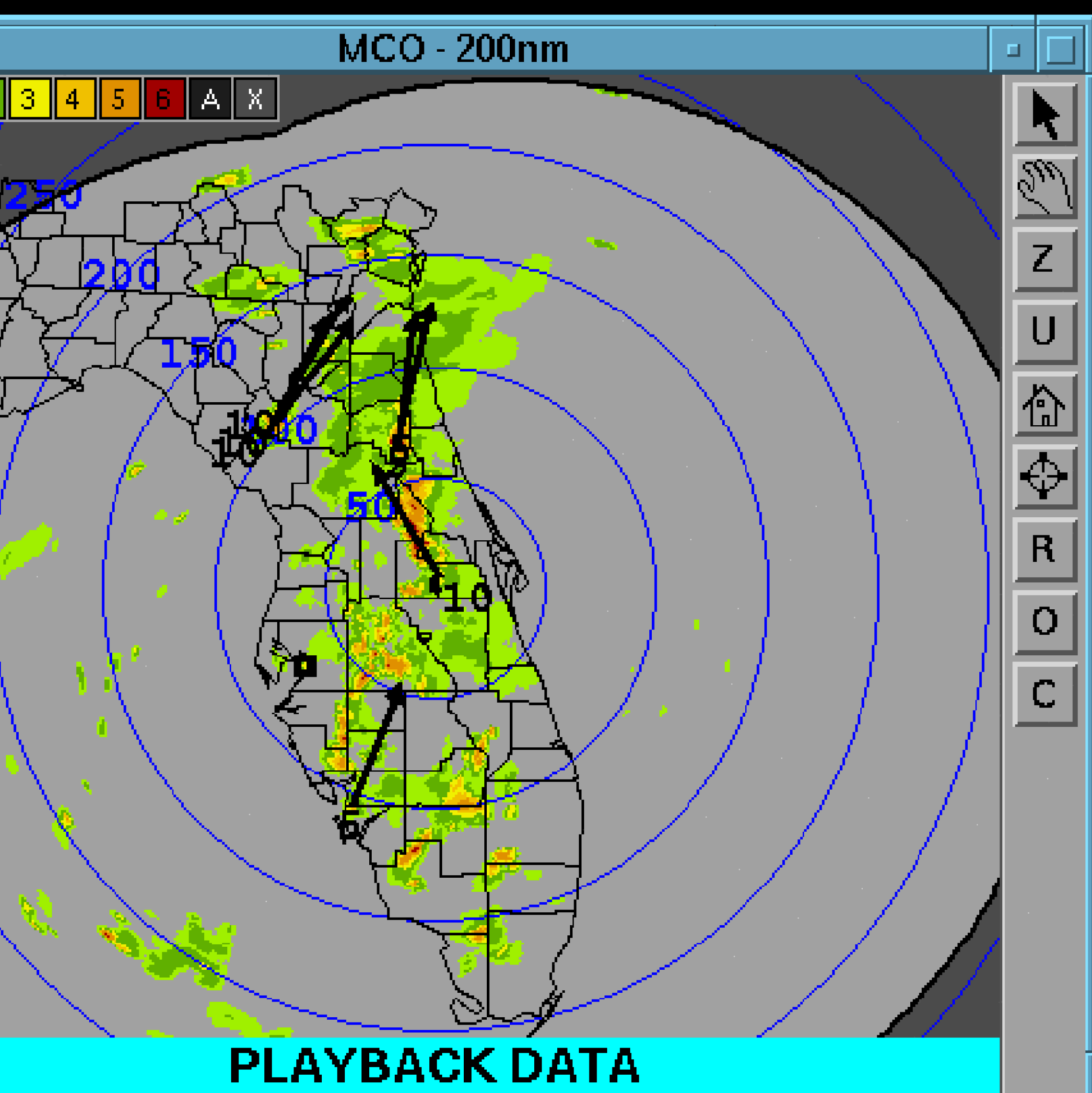
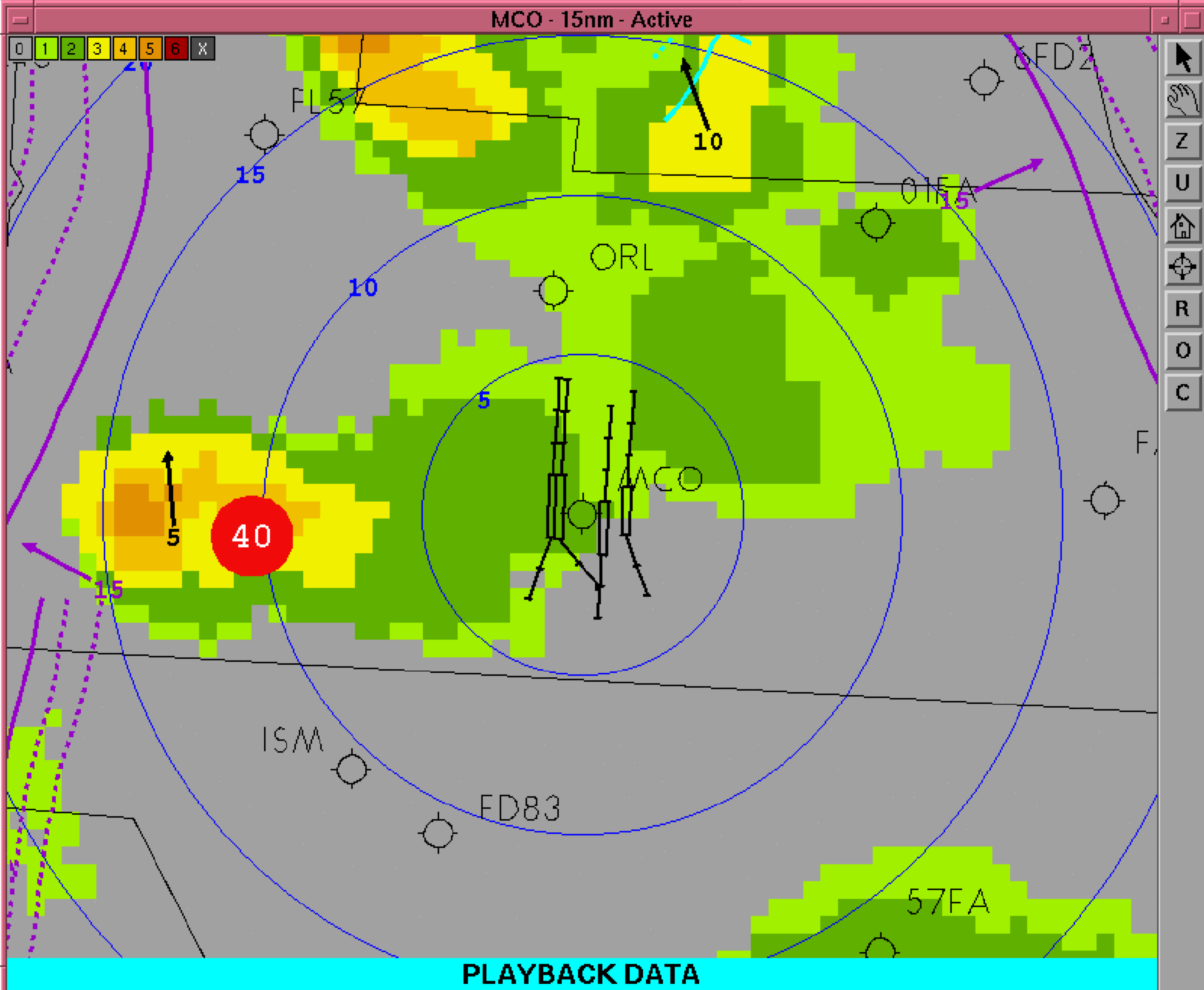
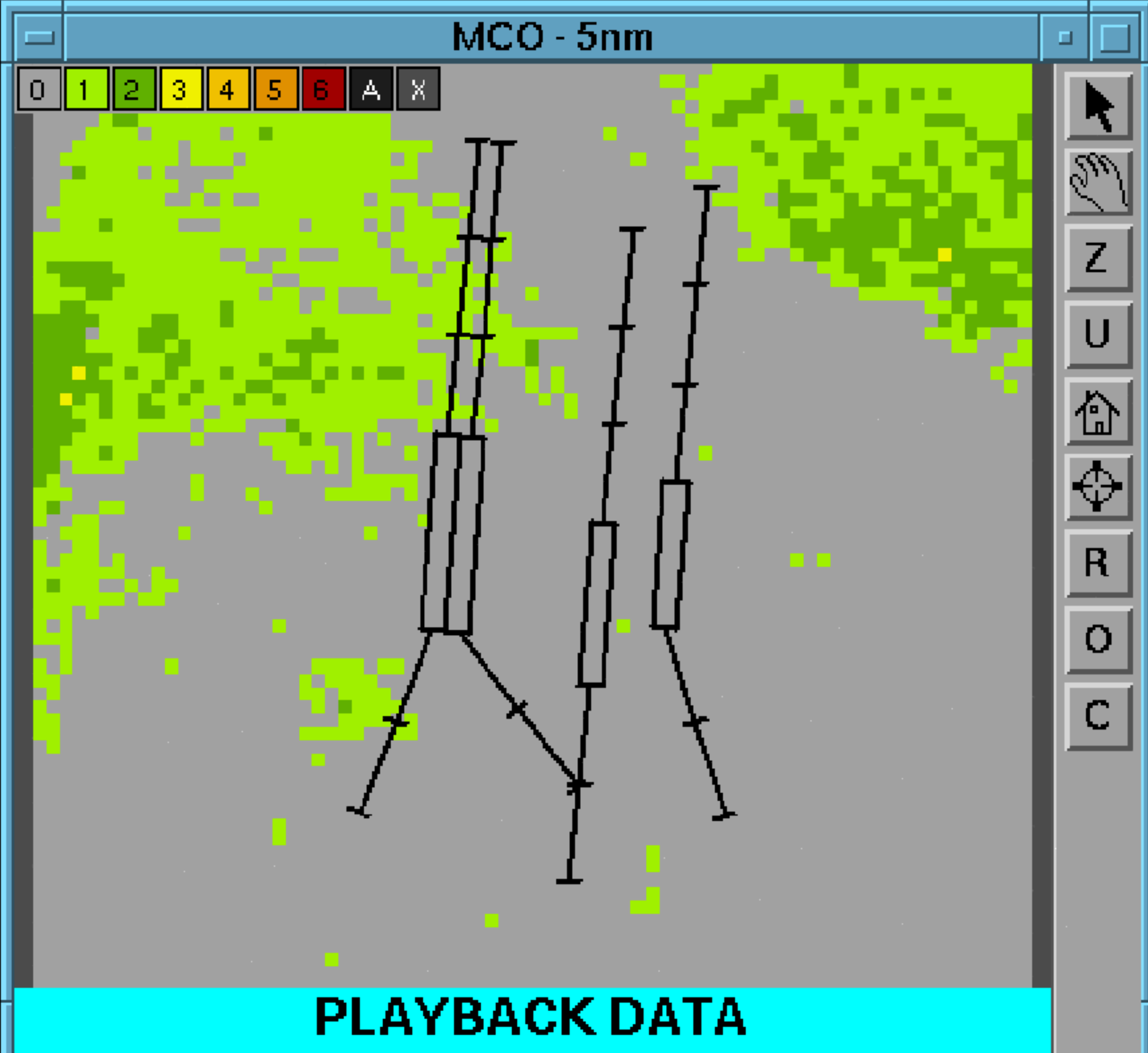

MB	Precip	Stm ExP	Stm Mot	Stm Cell	Forecast	Tomado	ATIS	MCO
GF	ASR	RD Alerts	Term Text	Term Wind	Lightning	Rwy Config		

MCO(ITWS)	A	TDWR	MBA	WSA	TOR 10nm	LGT 20nm	GF 20min	AP
TPA(ITWS)	A	TDWR	MBA	WSA	TOR 10nm	LGT 20nm	GF 20min	AP
DAB(ITWS)	A				TOR 10nm	LGT 20nm		AP

Archive Time:
01 SEP 2022 21:45:00

Pause

MCO - Ribbon Display Alerts

MCO-SOUTH

AW	270	04
18LA	CALM	
18LD	270	04
18RA	CALM	
18RD	270	04
17RA	CALM	
17RD	340	04
17LA	CALM	
17LD	340	04

