

Windy

High Wind Warning

5651

(WDSI)

Dispatcher will talk to Corridor Manager and stop trains as directed by Corridor Manager.

Northwest wind gusts to 60 mph will occur as storms move southeast.

Location(s):

027 - Baird, Dallas, DFW

From ENNIS SUB MP 225 To ENNIS SUB MP 245

434 - Corsicana, Ennis, Giddings, Midlothian

From ENNIS SUB MP 225 To ENNIS SUB MP 245

From MIDLOTHIAN SUB MP 0 To MIDLOTHIAN SUB
MP 17

Mesquite Yard

From ENNIS SUB MP 225 To ENNIS SUB MP 245

From MIDLOTHIAN SUB MP 0 To MIDLOTHIAN SUB
MP 17

Ft. Worth Crest Tower

From MIDLOTHIAN SUB MP 0 To MIDLOTHIAN SUB
MP 17

Southern Region

From ENNIS SUB MP 225 To ENNIS SUB MP 245

From MIDLOTHIAN SUB MP 0 To MIDLOTHIAN SUB
MP 17

Southern Region

From ENNIS SUB MP 225 To ENNIS SUB MP 245

From MIDLOTHIAN SUB MP 0 To MIDLOTHIAN SUB
MP 17

Ft Worth

From ENNIS SUB MP 225 To ENNIS SUB MP 245

From MIDLOTHIAN SUB MP 0 To MIDLOTHIAN SUB
MP 17

Service Interruption

From ENNIS SUB MP 225 To ENNIS SUB MP 245

From MIDLOTHIAN SUB MP 0 To MIDLOTHIAN SUB
MP 17

Start Time: 01:30 CDT 03-25

Expire Time: 02:15 CDT 03-25

Corridor Manager will advise both Dispatcher and MTM, check blow-over speeds of trains as outlined in rule 22.5.4. Corridor Manager will verify Dispatcher is taking action.

Yardmaster will check blow-over speeds of trains as outlined in rule 22.5.4, stopping trains and engines as required.

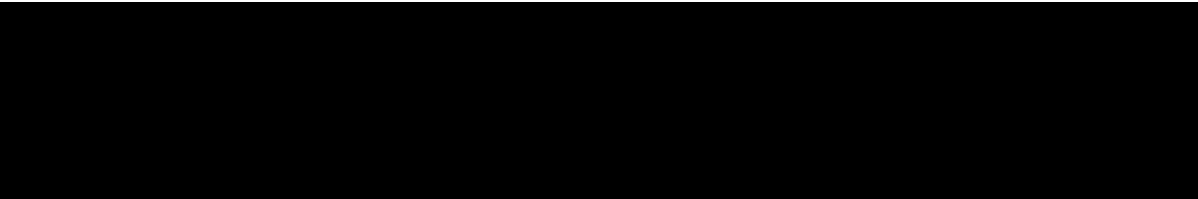
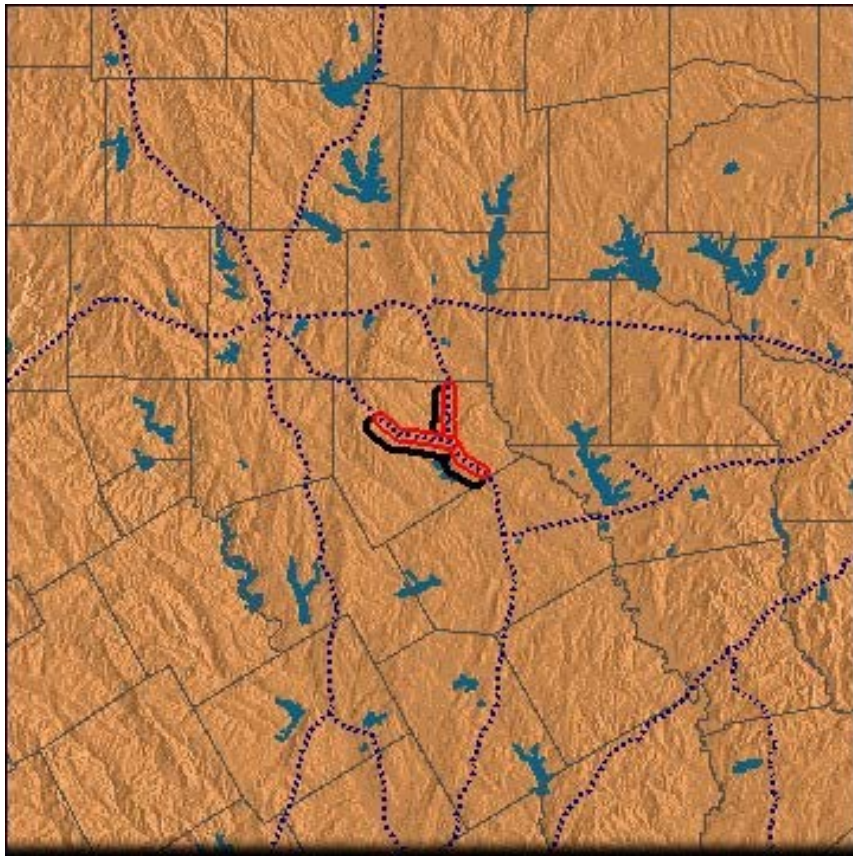

Alert Technical Details

Station ID: [REDACTED]

Source File: n/a

Message Class: Windy

CorrelationID: 190325up5651a0

Route Timestamp: 2019-03-25T01:30:48 CDT

Acknowledge Timestamp: 2019-03-25T01:31:12 CDT

Escalate Timestamp:



Windy

High Wind Warning

6310

(WDSI)

Dispatcher will talk to Corridor Manager and stop trains as directed by Corridor Manager.

Expect south wind gusts to 55 mph as storms move over the area.

Location(s):

027 - Baird, Dallas, DFW

From ENNIS SUB MP 224 To ENNIS SUB MP 241

434 - Corsicana, Ennis, Giddings, Midlothian

From ENNIS SUB MP 224 To ENNIS SUB MP 241

From MIDLOTHIAN SUB MP 0 To MIDLOTHIAN SUB MP 9

Mesquite Yard

From ENNIS SUB MP 224 To ENNIS SUB MP 241

From MIDLOTHIAN SUB MP 0 To MIDLOTHIAN SUB MP 9

Ft. Worth Crest Tower

From MIDLOTHIAN SUB MP 0 To MIDLOTHIAN SUB MP 9

Southern Region

From ENNIS SUB MP 224 To ENNIS SUB MP 241

From MIDLOTHIAN SUB MP 0 To MIDLOTHIAN SUB MP 9

Southern Region

From ENNIS SUB MP 224 To ENNIS SUB MP 241

From MIDLOTHIAN SUB MP 0 To MIDLOTHIAN SUB MP 9

Ft Worth

From ENNIS SUB MP 224 To ENNIS SUB MP 241

From MIDLOTHIAN SUB MP 0 To MIDLOTHIAN SUB MP 9

Service Interruption

From ENNIS SUB MP 224 To ENNIS SUB MP 241

From MIDLOTHIAN SUB MP 0 To MIDLOTHIAN SUB MP 9

Start Time: 10:25 CDT 04-13

Expire Time: 11:05 CDT 04-13

Corridor Manager will advise both Dispatcher and MTM, check blow-over speeds of trains as outlined in rule 22.5.4. Corridor Manager will verify Dispatcher is taking action.

Yardmaster will check blow-over speeds of trains as outlined in rule 22.5.4, stopping trains and engines as required.

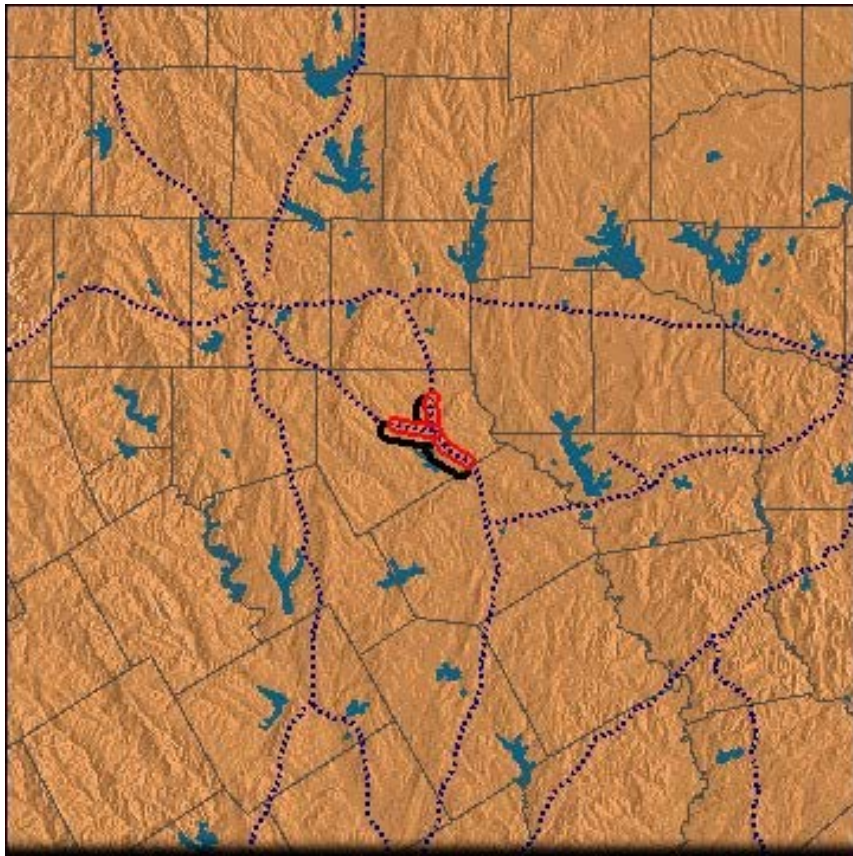

Alert Technical Details

Station ID: [REDACTED]

Source File: n/a

Message Class: Windy

CorrelationID: 190413up6310a0

Route Timestamp: 2019-04-13T10:10:20 CDT

Acknowledge Timestamp: 2019-04-13T10:13:34 CDT

Escalate Timestamp: 2019-04-13T10:13:22 CDT

Windy

High Wind Warning

6336

(WDSI)

Dispatcher will talk to Corridor Manager and stop trains as directed by Corridor Manager.

Expect southwest wind gusts to 55 mph as storms move over the area.

Location(s):

049 - Duncan, Enid, Lawton, Lost Springs

From DUNCAN SUB MP 584 To DUNCAN SUB MP 612

434 - Corsicana, Ennis, Giddings, Midlothian

From FT. WORTH SUB MP 214 To FT. WORTH SUB MP 250

From MIDLOTHIAN SUB MP 43 To MIDLOTHIAN SUB MP 50

025 - Choctaw, Ft. Worth

From FT. WORTH SUB MP 214 To FT. WORTH SUB MP 250

045 - Ft. Worth STO, TOWER 55

From CHOCTAW SUB MP 751 To CHOCTAW SUB MP 755

From FT. WORTH SUB MP 214 To FT. WORTH SUB MP 250

From DALLAS SUB MP 241 To DALLAS SUB MP 251

From DUNCAN SUB MP 584 To DUNCAN SUB MP 612

Mesquite Yard

From DALLAS SUB MP 241 To DALLAS SUB MP 251

Ft. Worth Crest Tower

From CHOCTAW SUB MP 751 To CHOCTAW SUB MP 755

From FT. WORTH SUB MP 214 To FT. WORTH SUB MP 250

From MIDLOTHIAN SUB MP 43 To MIDLOTHIAN SUB MP 50

From DUNCAN SUB MP 584 To DUNCAN SUB MP 612

Southern Region

From CHOCTAW SUB MP 751 To CHOCTAW SUB MP 755

From FT. WORTH SUB MP 214 To FT. WORTH SUB MP 250

From MIDLOTHIAN SUB MP 43 To MIDLOTHIAN SUB MP 50

From DALLAS SUB MP 241 To DALLAS SUB MP 251

From DUNCAN SUB MP 584 To DUNCAN SUB MP 612

Southern Region

From CHOCTAW SUB MP 751 To CHOCTAW SUB MP 755

From FT. WORTH SUB MP 214 To FT. WORTH SUB MP 250

From MIDLOTHIAN SUB MP 43 To MIDLOTHIAN SUB MP 50

From DALLAS SUB MP 241 To DALLAS SUB MP 251

From DUNCAN SUB MP 584 To DUNCAN SUB MP 612

Ft Worth

From CHOCTAW SUB MP 751 To CHOCTAW SUB MP 755
From FT. WORTH SUB MP 214 To FT. WORTH SUB MP 250
From MIDLOTHIAN SUB MP 43 To MIDLOTHIAN SUB MP 50
From DALLAS SUB MP 241 To DALLAS SUB MP 251
From DUNCAN SUB MP 584 To DUNCAN SUB MP 612

Service Interruption

From CHOCTAW SUB MP 751 To CHOCTAW SUB MP 755
From FT. WORTH SUB MP 214 To FT. WORTH SUB MP 250
From MIDLOTHIAN SUB MP 43 To MIDLOTHIAN SUB MP 50
From DALLAS SUB MP 241 To DALLAS SUB MP 251
From DUNCAN SUB MP 584 To DUNCAN SUB MP 612

Start Time: 11:25 CDT 04-13

Expire Time: 12:05 CDT 04-13

Corridor Manager will advise both Dispatcher and MTM, check blow-over speeds of trains as outlined in rule 22.5.4. Corridor Manager will verify Dispatcher is taking action.

Yardmaster will check blow-over speeds of trains as outlined in rule 22.5.4, stopping trains and engines as required.

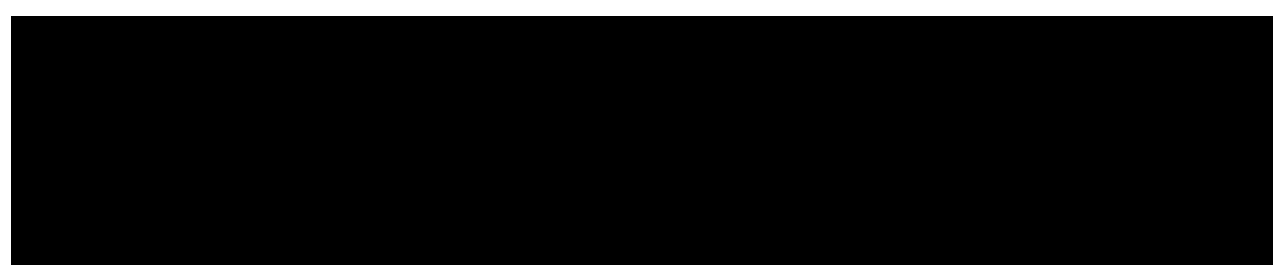
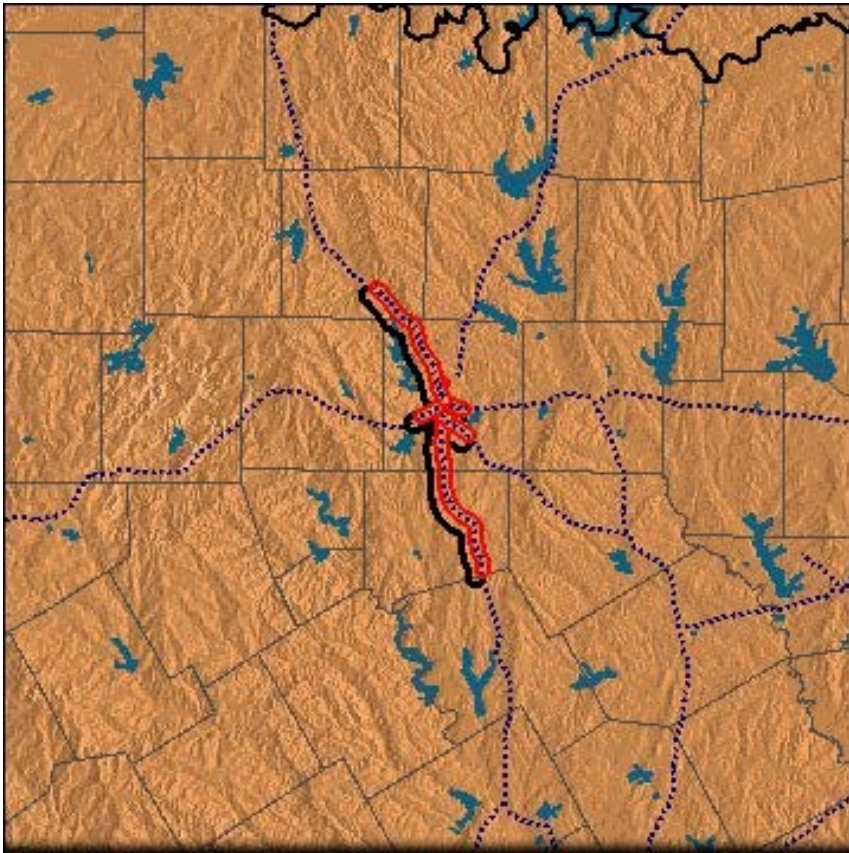

Alert Technical Details

Station ID: [REDACTED]

Source File: n/a

Message Class: Windy

CorrelationID: 190413up6336a0

Route Timestamp: 2019-04-13T11:03:25 CDT

Acknowledge Timestamp: 2019-04-13T11:03:49 CDT

Escalate Timestamp:

Windy

High Wind Warning

6344

(WDSI)

Dispatcher will talk to Corridor Manager and stop trains as directed by Corridor Manager.

Expect southwest wind gusts to 55 mph as storms move over the area.

Location(s):

434 - Corsicana, Ennis, Giddings, Midlothian

From MIDLOTHIAN SUB MP 20 To MIDLOTHIAN SUB
MP 43

Ft. Worth Crest Tower

From MIDLOTHIAN SUB MP 20 To MIDLOTHIAN SUB
MP 43

Southern Region

From MIDLOTHIAN SUB MP 20 To MIDLOTHIAN SUB
MP 43

Southern Region

From MIDLOTHIAN SUB MP 20 To MIDLOTHIAN SUB
MP 43

Ft Worth

From MIDLOTHIAN SUB MP 20 To MIDLOTHIAN SUB
MP 43

Service Interruption

From MIDLOTHIAN SUB MP 20 To MIDLOTHIAN SUB
MP 43

Start Time: 11:45 CDT 04-13

Expire Time: 12:30 CDT 04-13

Corridor Manager will advise both Dispatcher and MTM, check blow-over speeds of trains as outlined in rule 22.5.4. Corridor Manager will verify Dispatcher is taking action.

Yardmaster will check blow-over speeds of trains as outlined in rule 22.5.4, stopping trains and engines as required.

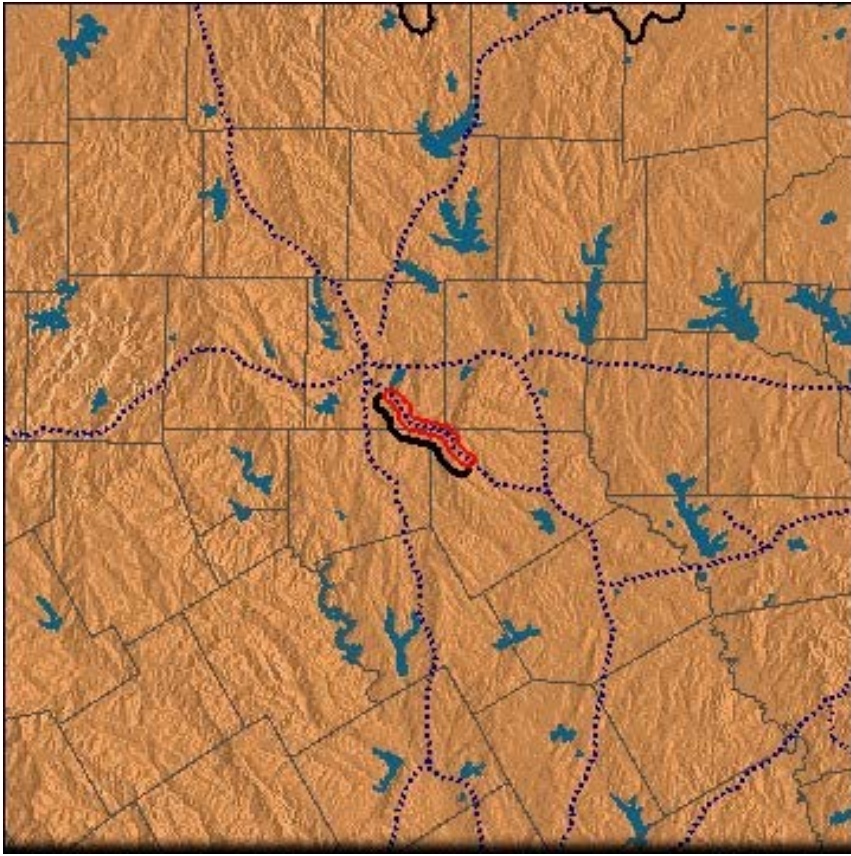

Alert Technical Details

Station ID: [REDACTED]

Source File: n/a

Message Class: Windy

CorrelationID: 190413up6344a0

Route Timestamp: 2019-04-13T11:20:55 CDT

Acknowledge Timestamp: 2019-04-13T11:21:06 CDT

Escalate Timestamp:

Flood

Flash Flood Warning

6346

(WDSI)

Dispatcher will promptly notify all trains in the affected area and provide M of W + Signal employees access to the track when requested as outlined in rule 22.5.

Heavy rain is falling over this area of track. Expect rainfall of 1.5 to 3 inches at rates to 1.5"/hr. Watch for flash flooding and possible washouts.

Location(s):

434 - Corsicana, Ennis, Giddings, Midlothian

From MIDLOTHIAN SUB MP 1 To MIDLOTHIAN SUB MP 15

027 - Baird, Dallas, DFW

From ENNIS SUB MP 237 To ENNIS SUB MP 258

Mesquite Yard

From ENNIS SUB MP 237 To ENNIS SUB MP 258

Ft. Worth Crest Tower

From MIDLOTHIAN SUB MP 1 To MIDLOTHIAN SUB MP 15

Southern Region

From ENNIS SUB MP 237 To ENNIS SUB MP 258

From MIDLOTHIAN SUB MP 1 To MIDLOTHIAN SUB MP 15

Southern Region

From ENNIS SUB MP 237 To ENNIS SUB MP 258

From MIDLOTHIAN SUB MP 1 To MIDLOTHIAN SUB MP 15

Ft Worth

From ENNIS SUB MP 237 To ENNIS SUB MP 258

From MIDLOTHIAN SUB MP 1 To MIDLOTHIAN SUB MP 15

Service Interruption

From ENNIS SUB MP 237 To ENNIS SUB MP 258

From MIDLOTHIAN SUB MP 1 To MIDLOTHIAN SUB MP 15

Start Time: 11:26 CDT 04-13

Expire Time: 14:30 CDT 04-13

Corridor Manager will verify Dispatcher has received and is complying with instructions and notify MTM.

Yardmaster will promptly notify all yard and train crews, and maintenance crews known to be working in the area.

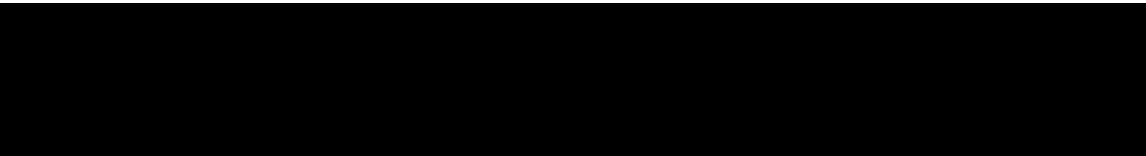
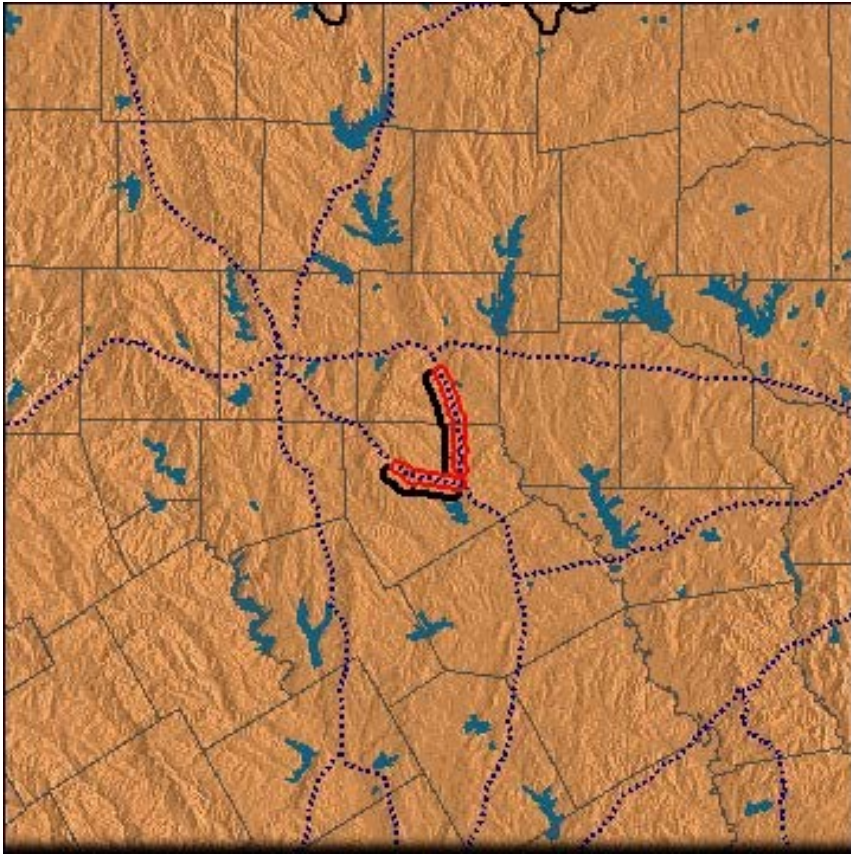

Alert Technical Details

Station ID: [REDACTED]

Source File: n/a

Message Class: Flood

CorrelationID: 190413up6346a0

Route Timestamp: 2019-04-13T11:27:00 CDT

Acknowledge Timestamp: 2019-04-13T11:29:08 CDT

Escalate Timestamp:



Windy

High Wind Warning

6356

(WDSI)

Dispatcher will talk to Corridor Manager and stop trains as directed by Corridor Manager.

Expect southwest wind gusts to 55 mph as storms move over the area.

Location(s):

027 - Baird, Dallas, DFW

From MINEOLA SUB MP 209 To MINEOLA SUB MP 212

From DALLAS SUB MP 211 To DALLAS SUB MP 226

From ENNIS SUB MP 252 To ENNIS SUB MP 261

434 - Corsicana, Ennis, Giddings, Midlothian

From MIDLOTHIAN SUB MP 2 To MIDLOTHIAN SUB MP 20

045 - Ft. Worth STO, TOWER 55

From DALLAS SUB MP 211 To DALLAS SUB MP 226

Mesquite Yard

From MINEOLA SUB MP 209 To MINEOLA SUB MP 212

From DALLAS SUB MP 211 To DALLAS SUB MP 226

From ENNIS SUB MP 252 To ENNIS SUB MP 261

Ft. Worth Crest Tower

From MIDLOTHIAN SUB MP 2 To MIDLOTHIAN SUB MP 20

Southern Region

From MIDLOTHIAN SUB MP 2 To MIDLOTHIAN SUB MP 20

From MINEOLA SUB MP 209 To MINEOLA SUB MP 212

From DALLAS SUB MP 211 To DALLAS SUB MP 226

From ENNIS SUB MP 252 To ENNIS SUB MP 261

Southern Region

From MIDLOTHIAN SUB MP 2 To MIDLOTHIAN SUB MP 20

From MINEOLA SUB MP 209 To MINEOLA SUB MP 212

From DALLAS SUB MP 211 To DALLAS SUB MP 226

From ENNIS SUB MP 252 To ENNIS SUB MP 261

Ft Worth

From MIDLOTHIAN SUB MP 2 To MIDLOTHIAN SUB MP 20

From MINEOLA SUB MP 209 To MINEOLA SUB MP 212

From DALLAS SUB MP 211 To DALLAS SUB MP 226

From ENNIS SUB MP 252 To ENNIS SUB MP 261

Service Interruption

From MIDLOTHIAN SUB MP 2 To MIDLOTHIAN SUB MP 20

From MINEOLA SUB MP 209 To MINEOLA SUB MP 212

From DALLAS SUB MP 211 To DALLAS SUB MP 226

From ENNIS SUB MP 252 To ENNIS SUB MP 261

Start Time: 12:10 CDT 04-13

Expire Time: 12:50 CDT 04-13

Corridor Manager will advise both Dispatcher and MTM, check blow-over speeds of trains as outlined in rule 22.5.4. Corridor Manager will verify Dispatcher is taking action.

Yardmaster will check blow-over speeds of trains as outlined in rule 22.5.4, stopping trains and engines as required.

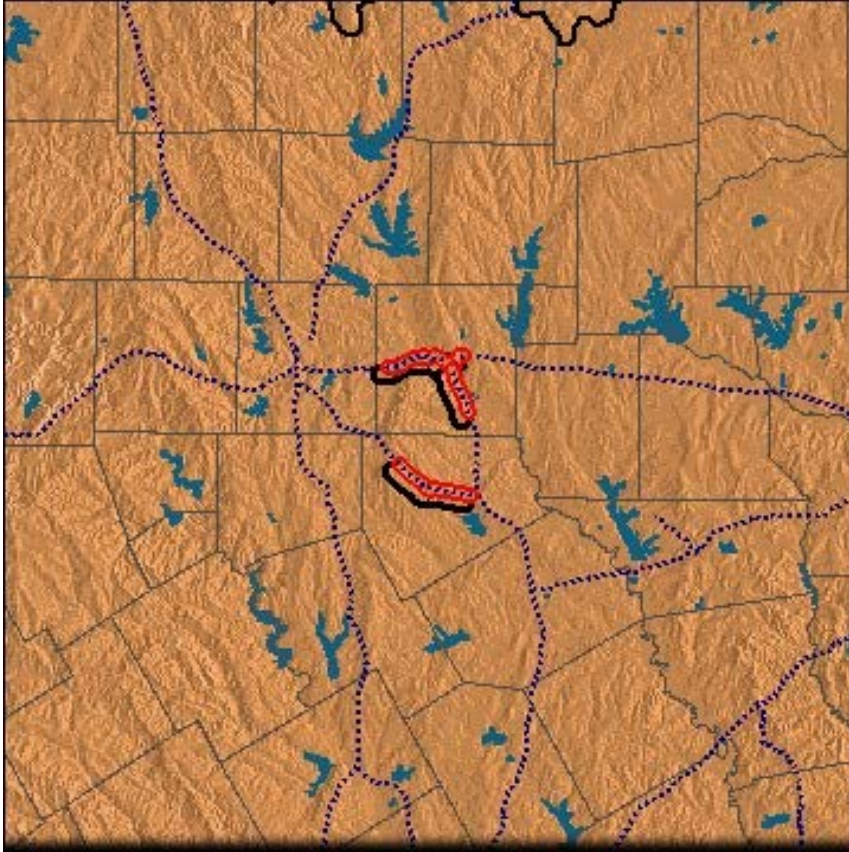

Alert Technical Details

Station ID: [REDACTED]

Source File: n/a

Message Class: Windy

CorrelationID: 190413up6356a0

Route Timestamp: 2019-04-13T11:48:21 CDT

Acknowledge Timestamp: 2019-04-13T11:48:38 CDT

Escalate Timestamp:

Windy

High Wind Warning

6357

(WDSI)

Dispatcher will talk to Corridor Manager and stop trains as directed by Corridor Manager.

Expect southwest wind gusts to 55 mph as storms move over the area.

Location(s):

027 - Baird, Dallas, DFW

From ENNIS SUB MP 211 To ENNIS SUB MP 236

434 - Corsicana, Ennis, Giddings, Midlothian

From ENNIS SUB MP 211 To ENNIS SUB MP 236

From MIDLOTHIAN SUB MP 0 To MIDLOTHIAN SUB MP 2

Mesquite Yard

From ENNIS SUB MP 211 To ENNIS SUB MP 236

From MIDLOTHIAN SUB MP 0 To MIDLOTHIAN SUB MP 2

Ft. Worth Crest Tower

From MIDLOTHIAN SUB MP 0 To MIDLOTHIAN SUB MP 2

Southern Region

From ENNIS SUB MP 211 To ENNIS SUB MP 236

From MIDLOTHIAN SUB MP 0 To MIDLOTHIAN SUB MP 2

Southern Region

From ENNIS SUB MP 211 To ENNIS SUB MP 236

From MIDLOTHIAN SUB MP 0 To MIDLOTHIAN SUB MP 2

Ft Worth

From ENNIS SUB MP 211 To ENNIS SUB MP 236

From MIDLOTHIAN SUB MP 0 To MIDLOTHIAN SUB MP 2

Service Interruption

From ENNIS SUB MP 211 To ENNIS SUB MP 236

From MIDLOTHIAN SUB MP 0 To MIDLOTHIAN SUB MP 2

Start Time: 12:10 CDT 04-13

Expire Time: 12:55 CDT 04-13

Corridor Manager will advise both Dispatcher and MTM, check blow-over speeds of trains as outlined in rule 22.5.4. Corridor Manager will verify Dispatcher is taking action.

Yardmaster will check blow-over speeds of trains as outlined in rule 22.5.4, stopping trains and engines as required.

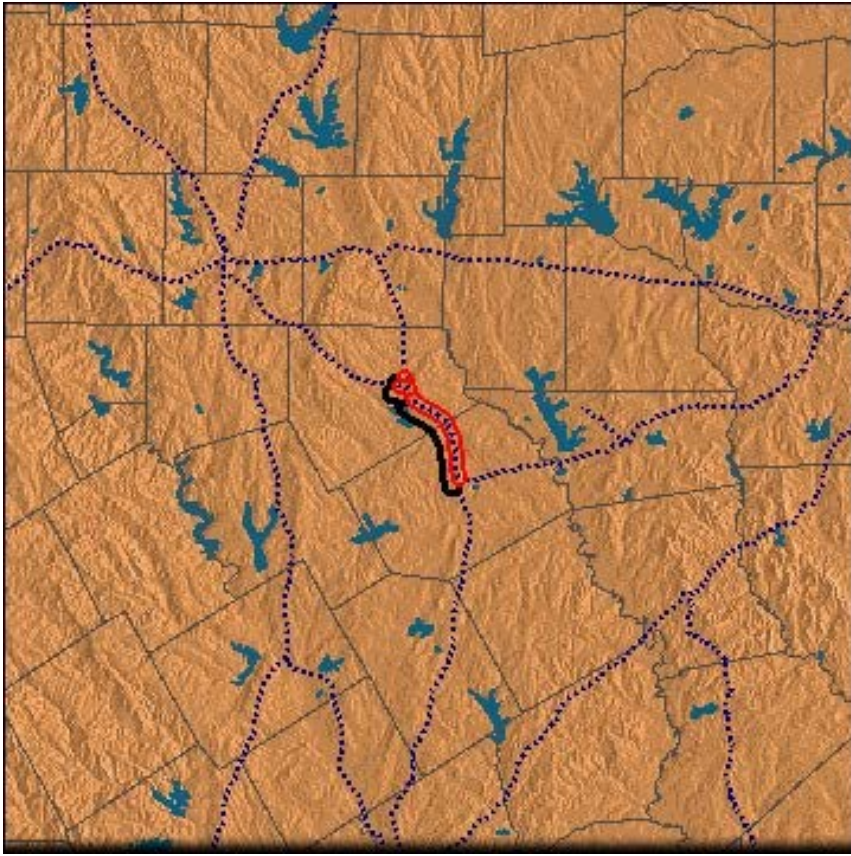

Alert Technical Details

Station ID: [REDACTED]

Source File: n/a

Message Class: Windy

CorrelationID: 190413up6357a0

Route Timestamp: 2019-04-13T11:48:58 CDT

Acknowledge Timestamp: 2019-04-13T11:49:36 CDT

Escalate Timestamp:



Flood

Flash Flood Warning

6371

(WDSI)

Dispatcher will promptly notify all trains in the affected area and provide M of W + Signal employees access to the track when requested as outlined in rule 22.5.

Heavy rain is falling over this area of track. Expect rainfall of 1.5 to 3 inches at rates to 1.5"/hr. Watch for flash flooding and possible washouts.

Location(s):

434 - Corsicana, Ennis, Giddings, Midlothian

From MIDLOTHIAN SUB MP 14 To MIDLOTHIAN SUB MP 30

Ft. Worth Crest Tower

From MIDLOTHIAN SUB MP 14 To MIDLOTHIAN SUB MP 30

Southern Region

From MIDLOTHIAN SUB MP 14 To MIDLOTHIAN SUB MP 30

Southern Region

From MIDLOTHIAN SUB MP 14 To MIDLOTHIAN SUB MP 30

Ft Worth

From MIDLOTHIAN SUB MP 14 To MIDLOTHIAN SUB MP 30

Service Interruption

From MIDLOTHIAN SUB MP 14 To MIDLOTHIAN SUB MP 30

Start Time: 12:13 CDT 04-13

Expire Time: 15:00 CDT 04-13

Corridor Manager will verify Dispatcher has received and is complying with instructions and notify MTM.

Yardmaster will promptly notify all yard and train crews, and maintenance crews known to be working in the area.

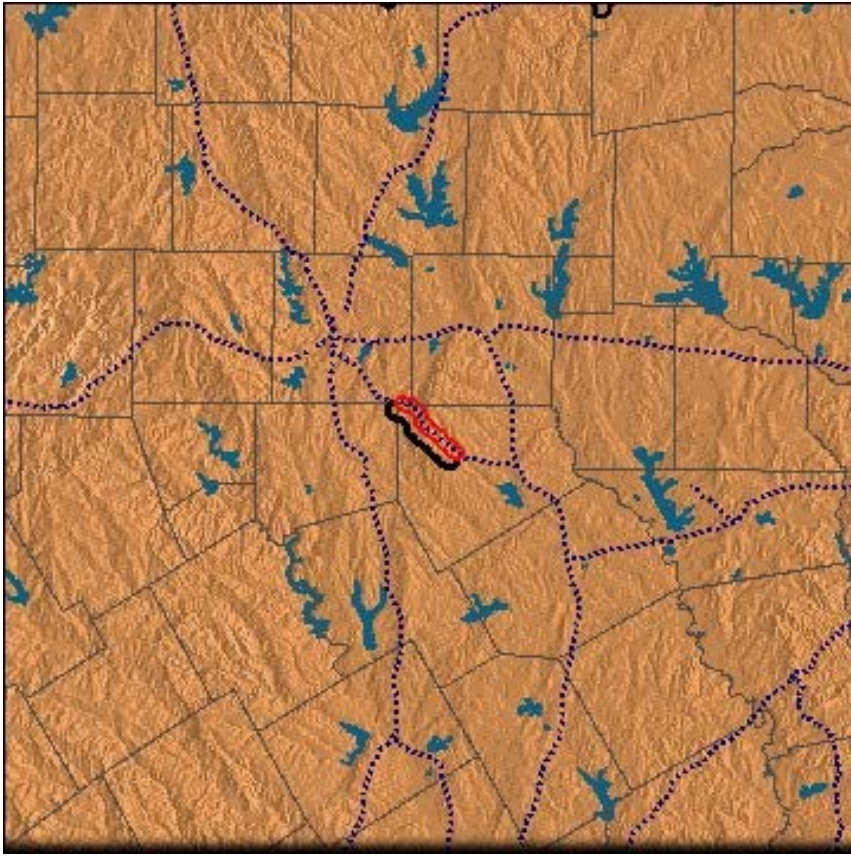

Alert Technical Details

Station ID: [REDACTED]

Source File: n/a

Message Class: Flood

CorrelationID: 190413up6371a0

Route Timestamp: 2019-04-13T12:13:14 CDT

Acknowledge Timestamp: 2019-04-13T12:14:11 CDT

Escalate Timestamp:

Windy

High Wind Warning

6590

(WDSI)

Dispatcher will talk to Corridor Manager and stop trains as directed by Corridor Manager.

Storms will produce southwest wind gusts to 60 mph as they move east across the area.

Location(s):

049 - Duncan, Enid, Lawton, Lost Springs

From DUNCAN SUB MP 598 To DUNCAN SUB MP 612

434 - Corsicana, Ennis, Giddings, Midlothian

From FT. WORTH SUB MP 247 To FT. WORTH SUB MP 250

From MIDLOTHIAN SUB MP 35 To MIDLOTHIAN SUB MP 50

025 - Choctaw, Ft. Worth

From CHOCTAW SUB MP 738 To CHOCTAW SUB MP 748

045 - Ft. Worth STO, TOWER 55

From CHOCTAW SUB MP 751 To CHOCTAW SUB MP 755

From FT. WORTH SUB MP 247 To FT. WORTH SUB MP 250

From DALLAS SUB MP 226 To DALLAS SUB MP 249

From DUNCAN SUB MP 598 To DUNCAN SUB MP 612

Mesquite Yard

From DALLAS SUB MP 226 To DALLAS SUB MP 249

Ft. Worth Crest Tower

From CHOCTAW SUB MP 738 To CHOCTAW SUB MP 748

From CHOCTAW SUB MP 751 To CHOCTAW SUB MP 755

From FT. WORTH SUB MP 247 To FT. WORTH SUB MP 250

From MIDLOTHIAN SUB MP 35 To MIDLOTHIAN SUB MP 50

From DUNCAN SUB MP 598 To DUNCAN SUB MP 612

Southern Region

From CHOCTAW SUB MP 738 To CHOCTAW SUB MP 748

From CHOCTAW SUB MP 751 To CHOCTAW SUB MP 755

From FT. WORTH SUB MP 247 To FT. WORTH SUB MP 250

From MIDLOTHIAN SUB MP 35 To MIDLOTHIAN SUB MP 50

From DALLAS SUB MP 226 To DALLAS SUB MP 249

From DUNCAN SUB MP 598 To DUNCAN SUB MP 612

Southern Region

From CHOCTAW SUB MP 738 To CHOCTAW SUB MP 748

From CHOCTAW SUB MP 751 To CHOCTAW SUB MP 755

From FT. WORTH SUB MP 247 To FT. WORTH SUB MP

250

From MIDLOTHIAN SUB MP 35 To MIDLOTHIAN SUB MP 50

From DALLAS SUB MP 226 To DALLAS SUB MP 249

From DUNCAN SUB MP 598 To DUNCAN SUB MP 612

Ft Worth

From CHOCTAW SUB MP 738 To CHOCTAW SUB MP 748

From CHOCTAW SUB MP 751 To CHOCTAW SUB MP 755

From FT. WORTH SUB MP 247 To FT. WORTH SUB MP 250

From MIDLOTHIAN SUB MP 35 To MIDLOTHIAN SUB MP 50

From DALLAS SUB MP 226 To DALLAS SUB MP 249

From DUNCAN SUB MP 598 To DUNCAN SUB MP 612

Service Interruption

From CHOCTAW SUB MP 738 To CHOCTAW SUB MP 748

From CHOCTAW SUB MP 751 To CHOCTAW SUB MP 755

From FT. WORTH SUB MP 247 To FT. WORTH SUB MP 250

From MIDLOTHIAN SUB MP 35 To MIDLOTHIAN SUB MP 50

From DALLAS SUB MP 226 To DALLAS SUB MP 249

From DUNCAN SUB MP 598 To DUNCAN SUB MP 612

Start Time: 23:05 CDT 04-17

Expire Time: 23:55 CDT 04-17

Corridor Manager will advise both Dispatcher and MTM, check blow-over speeds of trains as outlined in rule 22.5.4. Corridor Manager will verify Dispatcher is taking action.

Yardmaster will check blow-over speeds of trains as outlined in rule 22.5.4, stopping trains and engines as required.

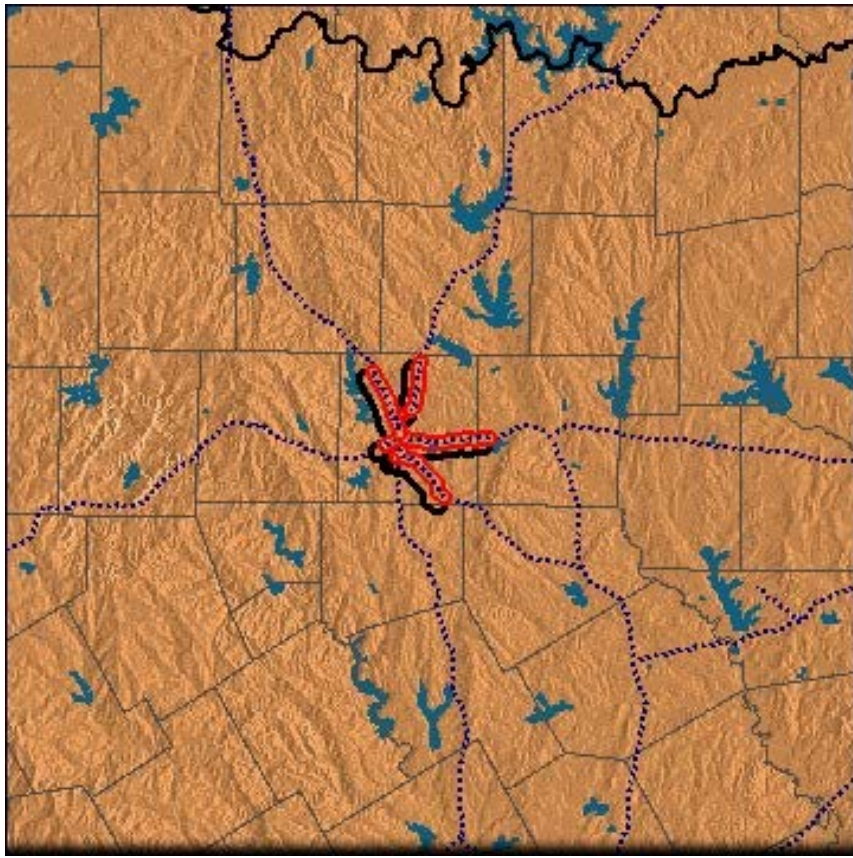

Alert Technical Details

Station ID: [REDACTED]

Source File: n/a

Message Class: Windy

CorrelationID: 190418up6590a0

Route Timestamp: 2019-04-17T22:44:20 CDT

Acknowledge Timestamp: 2019-04-17T22:44:54 CDT

Escalate Timestamp:



Windy

High Wind Warning

6592

(WDSI)

Dispatcher will talk to Corridor Manager and stop trains as directed by Corridor Manager.

Storms will produce southwest wind gusts to 60 mph as they move east across the area.

Location(s):

434 - Corsicana, Ennis, Giddings, Midlothian

From MIDLOTHIAN SUB MP 13 To MIDLOTHIAN SUB MP 36

025 - Choctaw, Ft. Worth

From FT. WORTH SUB MP 202 To FT. WORTH SUB MP 212

Ft. Worth Crest Tower

From FT. WORTH SUB MP 202 To FT. WORTH SUB MP 212

From MIDLOTHIAN SUB MP 13 To MIDLOTHIAN SUB MP 36

Southern Region

From FT. WORTH SUB MP 202 To FT. WORTH SUB MP 212

From MIDLOTHIAN SUB MP 13 To MIDLOTHIAN SUB MP 36

Southern Region

From FT. WORTH SUB MP 202 To FT. WORTH SUB MP 212

From MIDLOTHIAN SUB MP 13 To MIDLOTHIAN SUB MP 36

Ft Worth

From FT. WORTH SUB MP 202 To FT. WORTH SUB MP 212

From MIDLOTHIAN SUB MP 13 To MIDLOTHIAN SUB MP 36

Service Interruption

From FT. WORTH SUB MP 202 To FT. WORTH SUB MP 212

From MIDLOTHIAN SUB MP 13 To MIDLOTHIAN SUB MP 36

Start Time: 23:05 CDT 04-17

Expire Time: 23:55 CDT 04-17

Corridor Manager will advise both Dispatcher and MTM, check blow-over speeds of trains as outlined in rule 22.5.4. Corridor Manager will verify Dispatcher is taking action.

Yardmaster will check blow-over speeds of trains as outlined in rule 22.5.4, stopping trains and engines as required.

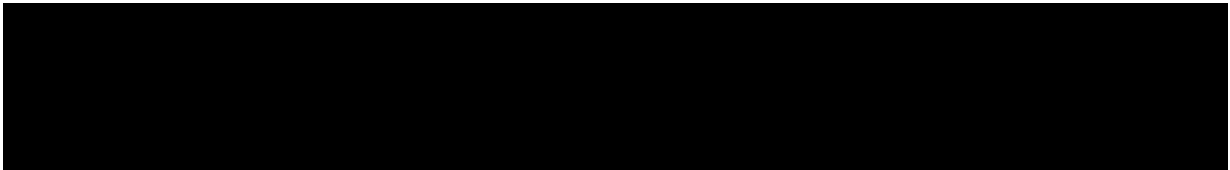
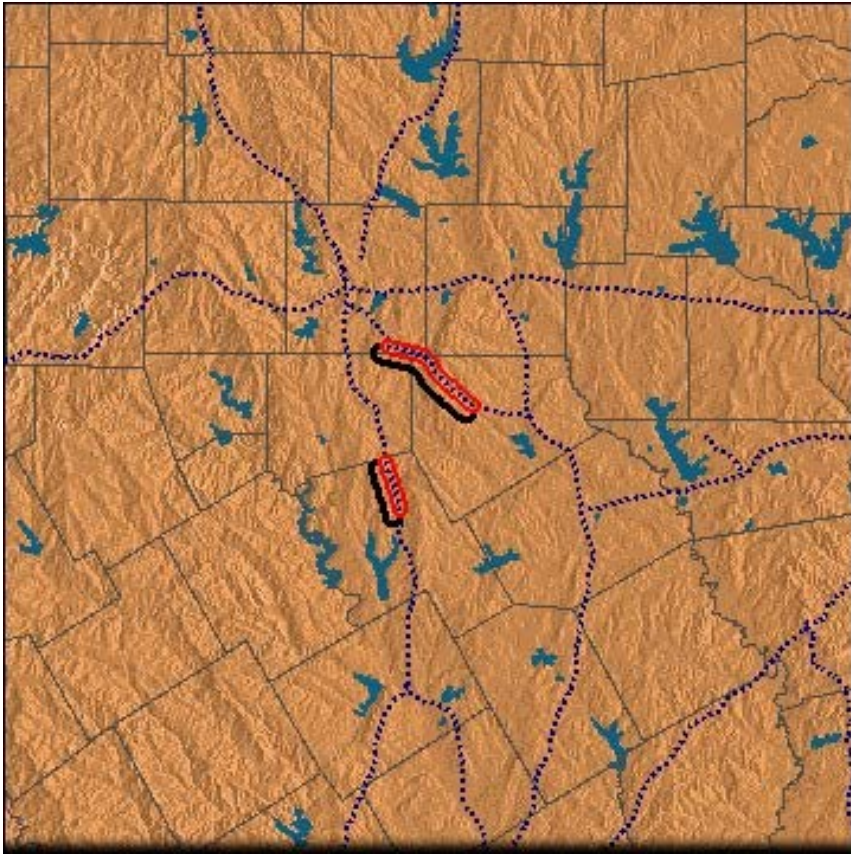

Alert Technical Details

Station ID: [REDACTED]

Source File: n/a

Message Class: Windy

CorrelationID: 190418up6592a0

Route Timestamp: 2019-04-17T22:45:27 CDT

Acknowledge Timestamp: 2019-04-17T22:45:38 CDT

Escalate Timestamp:



Windy

High Wind Warning

6632

(WDSI)

Dispatcher will talk to Corridor Manager and stop trains as directed by Corridor Manager.

West winds will gust to 60 mph as storms move east.

Location(s):

027 - Baird, Dallas, DFW

From ENNIS SUB MP 209 To ENNIS SUB MP 247

434 - Corsicana, Ennis, Giddings, Midlothian

From ENNIS SUB MP 209 To ENNIS SUB MP 247

From MIDLOTHIAN SUB MP 0 To MIDLOTHIAN SUB MP 17

From CORSICANA SUB MP 612 To CORSICANA SUB MP 621

Mesquite Yard

From ENNIS SUB MP 209 To ENNIS SUB MP 247

From MIDLOTHIAN SUB MP 0 To MIDLOTHIAN SUB MP 17

Ft. Worth Crest Tower

From MIDLOTHIAN SUB MP 0 To MIDLOTHIAN SUB MP 17

Southern Region

From ENNIS SUB MP 209 To ENNIS SUB MP 247

From MIDLOTHIAN SUB MP 0 To MIDLOTHIAN SUB MP 17

From CORSICANA SUB MP 612 To CORSICANA SUB MP 621

Southern Region

From ENNIS SUB MP 209 To ENNIS SUB MP 247

From MIDLOTHIAN SUB MP 0 To MIDLOTHIAN SUB MP 17

From CORSICANA SUB MP 612 To CORSICANA SUB MP 621

Ft Worth

From ENNIS SUB MP 209 To ENNIS SUB MP 247

From MIDLOTHIAN SUB MP 0 To MIDLOTHIAN SUB MP 17

Austin

From ENNIS SUB MP 209 To ENNIS SUB MP 247

From CORSICANA SUB MP 612 To CORSICANA SUB MP 621

Service Interruption

From ENNIS SUB MP 209 To ENNIS SUB MP 247

From MIDLOTHIAN SUB MP 0 To MIDLOTHIAN SUB MP 17

From CORSICANA SUB MP 612 To CORSICANA SUB MP 621

Start Time: 00:45 CDT 04-18

Expire Time: 01:30 CDT 04-18

Corridor Manager will advise both Dispatcher and MTM, check blow-over speeds of trains as outlined in rule 22.5.4.

Corridor Manager will verify Dispatcher is taking action.

Yardmaster will check blow-over speeds of trains as outlined in rule 22.5.4, stopping trains and engines as required.

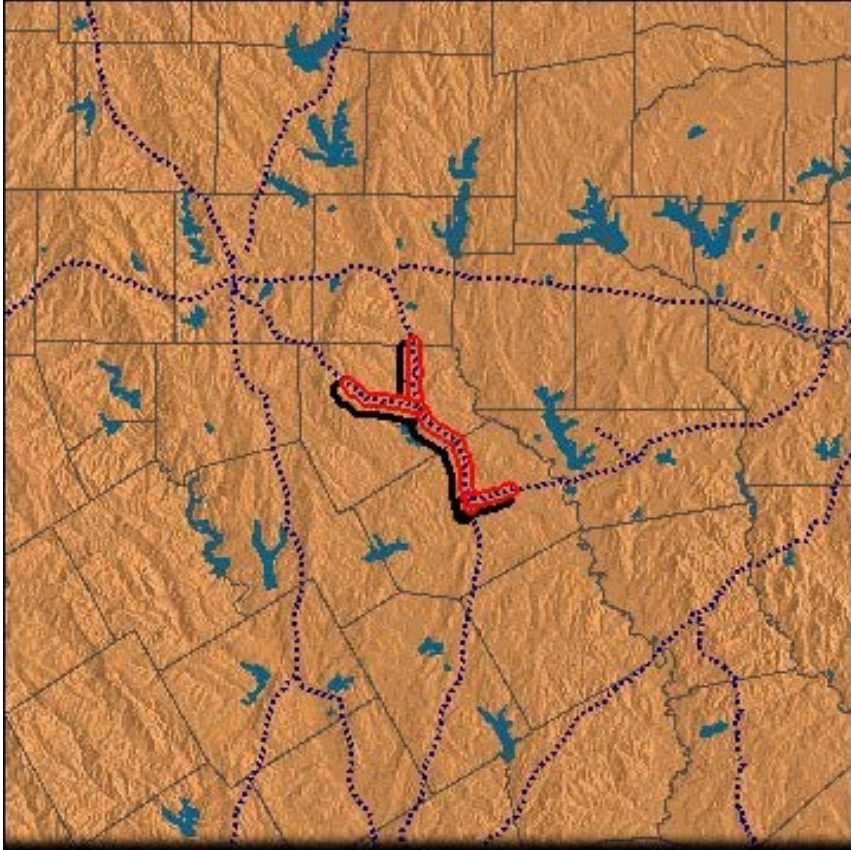

Alert Technical Details

Station ID: [REDACTED]

Source File: n/a

Message Class: Windy

CorrelationID: 190418up6632a0

Route Timestamp: 2019-04-18T00:35:39 CDT

Acknowledge Timestamp: 2019-04-18T00:36:22 CDT

Escalate Timestamp:

Windy

High Wind Warning

6933

(WDSI)

Dispatcher will talk to Corridor Manager and stop trains as directed by Corridor Manager.

Storms will produce west wind gusts up to 70 mph.

Location(s):

049 - Duncan, Enid, Lawton, Lost Springs

From DUNCAN SUB MP 600 To DUNCAN SUB MP 612

434 - Corsicana, Ennis, Giddings, Midlothian

From FT. WORTH SUB MP 227 To FT. WORTH SUB MP 250

From MIDLOTHIAN SUB MP 39 To MIDLOTHIAN SUB MP 50

025 - Choctaw, Ft. Worth

From CHOCTAW SUB MP 739 To CHOCTAW SUB MP 748

From FT. WORTH SUB MP 227 To FT. WORTH SUB MP 250

045 - Ft. Worth STO, TOWER 55

From CHOCTAW SUB MP 751 To CHOCTAW SUB MP 755

From FT. WORTH SUB MP 227 To FT. WORTH SUB MP 250

From DALLAS SUB MP 237 To DALLAS SUB MP 251

From DUNCAN SUB MP 600 To DUNCAN SUB MP 612

026 - Baird, Toyah

From BAIRD SUB MP 252 To BAIRD SUB MP 258

Mesquite Yard

From DALLAS SUB MP 237 To DALLAS SUB MP 251

From BAIRD SUB MP 252 To BAIRD SUB MP 258

Ft. Worth Crest Tower

From CHOCTAW SUB MP 739 To CHOCTAW SUB MP 748

From CHOCTAW SUB MP 751 To CHOCTAW SUB MP 755

From FT. WORTH SUB MP 227 To FT. WORTH SUB MP 250

From MIDLOTHIAN SUB MP 39 To MIDLOTHIAN SUB MP 50

From DUNCAN SUB MP 600 To DUNCAN SUB MP 612

From BAIRD SUB MP 252 To BAIRD SUB MP 258

Southern Region

From CHOCTAW SUB MP 739 To CHOCTAW SUB MP 748

From CHOCTAW SUB MP 751 To CHOCTAW SUB MP 755

From FT. WORTH SUB MP 227 To FT. WORTH SUB MP 250

From MIDLOTHIAN SUB MP 39 To MIDLOTHIAN SUB MP 50

From DALLAS SUB MP 237 To DALLAS SUB MP 251

From DUNCAN SUB MP 600 To DUNCAN SUB MP 612

From BAIRD SUB MP 252 To BAIRD SUB MP 258

Southern Region

From CHOCTAW SUB MP 739 To CHOCTAW SUB MP 748

From CHOCTAW SUB MP 751 To CHOCTAW SUB MP 755

From FT. WORTH SUB MP 227 To FT. WORTH SUB MP 250

From MIDLOTHIAN SUB MP 39 To MIDLOTHIAN SUB MP 50

From DALLAS SUB MP 237 To DALLAS SUB MP 251

From DUNCAN SUB MP 600 To DUNCAN SUB MP 612

From BAIRD SUB MP 252 To BAIRD SUB MP 258

Baird

From BAIRD SUB MP 252 To BAIRD SUB MP 258

Ft Worth

From CHOCTAW SUB MP 739 To CHOCTAW SUB MP 748

From CHOCTAW SUB MP 751 To CHOCTAW SUB MP 755

From FT. WORTH SUB MP 227 To FT. WORTH SUB MP 250

From MIDLOTHIAN SUB MP 39 To MIDLOTHIAN SUB MP 50

From DALLAS SUB MP 237 To DALLAS SUB MP 251

From DUNCAN SUB MP 600 To DUNCAN SUB MP 612

From BAIRD SUB MP 252 To BAIRD SUB MP 258

Service Interruption

From CHOCTAW SUB MP 739 To CHOCTAW SUB MP 748

From CHOCTAW SUB MP 751 To CHOCTAW SUB MP 755

From FT. WORTH SUB MP 227 To FT. WORTH SUB MP 250

From MIDLOTHIAN SUB MP 39 To MIDLOTHIAN SUB MP 50

From DALLAS SUB MP 237 To DALLAS SUB MP 251

From DUNCAN SUB MP 600 To DUNCAN SUB MP 612

From BAIRD SUB MP 252 To BAIRD SUB MP 258

Start Time: 21:05 CDT 04-23

Expire Time: 21:45 CDT 04-23

Corridor Manager will advise both Dispatcher and MTM, check blow-over speeds of trains as outlined in rule 22.5.4. Corridor Manager will verify Dispatcher is taking action.

Yardmaster will check blow-over speeds of trains as outlined in rule 22.5.4, stopping trains and engines as required.

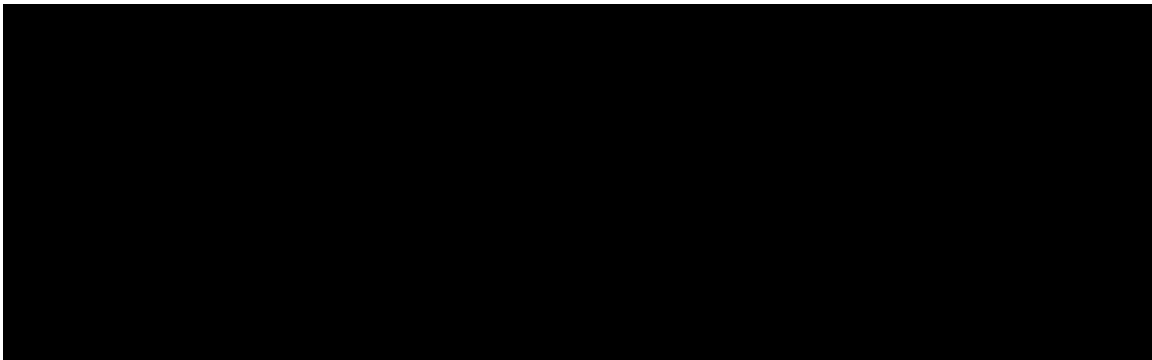
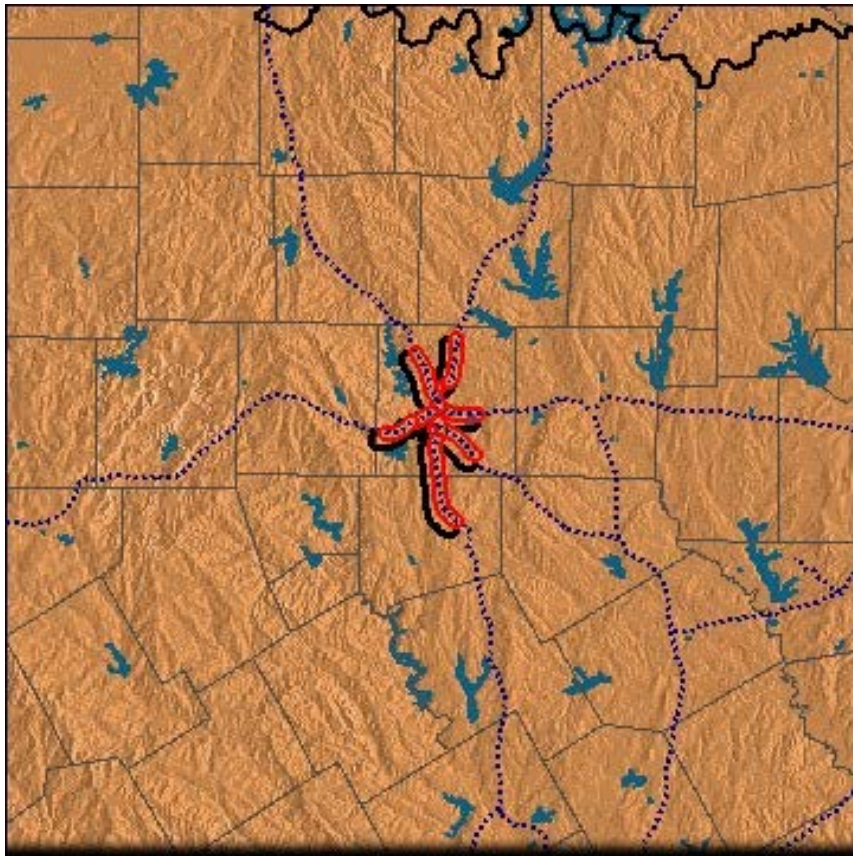

Alert Technical Details

Station ID: [REDACTED]

Source File: n/a

Message Class: Windy

CorrelationID: 190424up6933a0

Route Timestamp: 2019-04-23T20:48:33 CDT

Acknowledge Timestamp: 2019-04-23T20:48:42 CDT

Escalate Timestamp:



Tornado

Tornado Warning

6936

(WDSI)

Dispatcher will comply with instructions as outlined by Item 16 of S.S.I.

A tornado will move west to east across track!

Location(s):

434 - Corsicana, Ennis, Giddings, Midlothian

From FT. WORTH SUB MP 239 To FT. WORTH SUB MP 250

From MIDLOTHIAN SUB MP 39 To MIDLOTHIAN SUB MP 50

025 - Choctaw, Ft. Worth

From FT. WORTH SUB MP 239 To FT. WORTH SUB MP 250

045 - Ft. Worth STO, TOWER 55

From FT. WORTH SUB MP 239 To FT. WORTH SUB MP 250

Ft. Worth Crest Tower

From FT. WORTH SUB MP 239 To FT. WORTH SUB MP 250

From MIDLOTHIAN SUB MP 39 To MIDLOTHIAN SUB MP 50

Southern Region

From FT. WORTH SUB MP 239 To FT. WORTH SUB MP 250

From MIDLOTHIAN SUB MP 39 To MIDLOTHIAN SUB MP 50

Southern Region

From FT. WORTH SUB MP 239 To FT. WORTH SUB MP 250

From MIDLOTHIAN SUB MP 39 To MIDLOTHIAN SUB MP 50

Ft Worth

From FT. WORTH SUB MP 239 To FT. WORTH SUB MP 250

From MIDLOTHIAN SUB MP 39 To MIDLOTHIAN SUB MP 50

Service Interruption

From FT. WORTH SUB MP 239 To FT. WORTH SUB MP 250

From MIDLOTHIAN SUB MP 39 To MIDLOTHIAN SUB MP 50

Start Time: 21:20 CDT 04-23

Expire Time: 21:40 CDT 04-23

Corridor Manager will verify Dispatcher has received the message and is complying with instructions as outlined by Item 16 of S.S.I., and notify MTM.

Yardmaster will comply with instructions as outlined by Item 16 of S.S.I. Unless there is in imminent danger, Yardmaster will promptly notify all yard and train crews, maintenance crews known to be working in the area and office personnel of the tornado warning and instruct them to seek shelter.

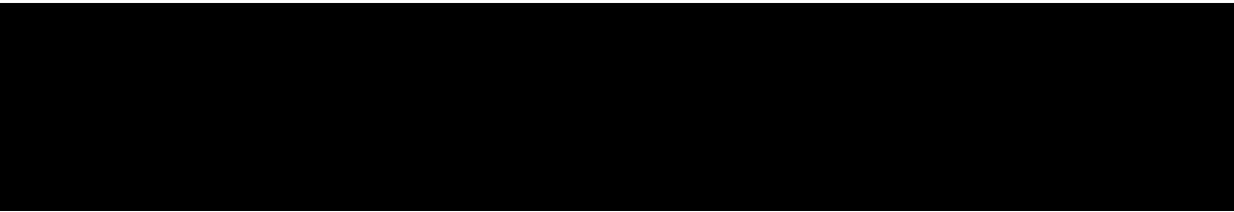
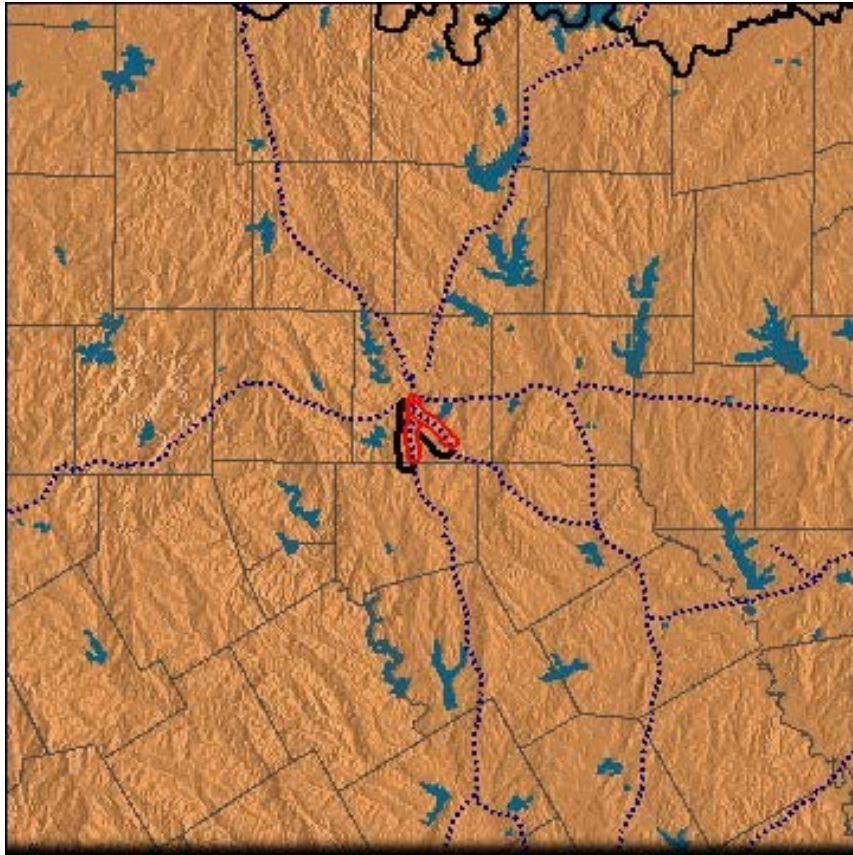

Alert Technical Details

Station ID: [REDACTED]

Source File: n/a

Message Class: Tornado

CorrelationID: 190424up6936a0

Route Timestamp: 2019-04-23T21:12:35 CDT

Acknowledge Timestamp: 2019-04-23T21:12:44 CDT

Escalate Timestamp:



Tornado

Tornado Warning

6937

(WDSI)

Dispatcher will comply with instructions as outlined by Item 16 of S.S.I.

A tornado will move west to east across the area!

Location(s):

434 - Corsicana, Ennis, Giddings, Midlothian

**From MIDLOTHIAN SUB MP 35 To MIDLOTHIAN SUB
MP 40**

Ft. Worth Crest Tower

**From MIDLOTHIAN SUB MP 35 To MIDLOTHIAN SUB
MP 40**

Southern Region

**From MIDLOTHIAN SUB MP 35 To MIDLOTHIAN SUB
MP 40**

Southern Region

**From MIDLOTHIAN SUB MP 35 To MIDLOTHIAN SUB
MP 40**

Ft Worth

**From MIDLOTHIAN SUB MP 35 To MIDLOTHIAN SUB
MP 40**

Service Interruption

**From MIDLOTHIAN SUB MP 35 To MIDLOTHIAN SUB
MP 40**

Start Time: 21:40 CDT 04-23

Expire Time: 22:00 CDT 04-23

Corridor Manager will verify Dispatcher has received the message and is complying with instructions as outlined by Item 16 of S.S.I., and notify MTM.

Yardmaster will comply with instructions as outlined by Item 16 of S.S.I. Unless there is in imminent danger, Yardmaster will promptly notify all yard and train crews, maintenance crews known to be working in the area and office personnel of the tornado warning and instruct them to seek shelter.

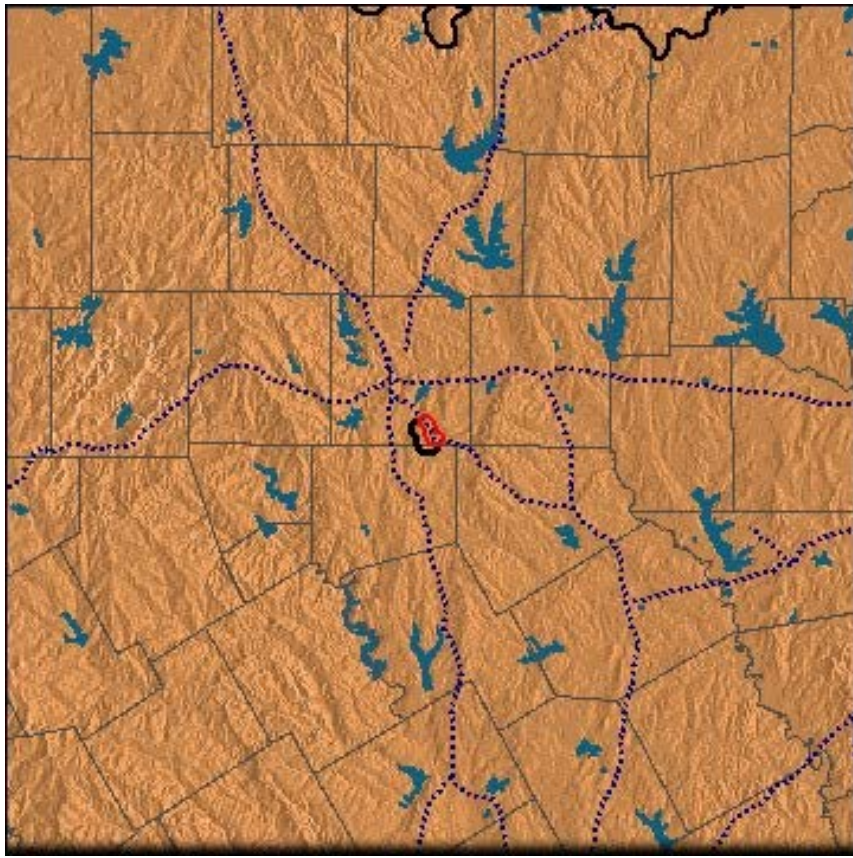

Alert Technical Details

Station ID: [REDACTED]

Source File: n/a

Message Class: Tornado

CorrelationID: 190424up6937a0

Route Timestamp: 2019-04-23T21:20:44 CDT

Acknowledge Timestamp: 2019-04-23T21:20:55 CDT

Escalate Timestamp:

Windy

High Wind Warning

6938

(WDSI)

Dispatcher will talk to Corridor Manager and stop trains as directed by Corridor Manager.

Storms will produce west wind gusts up to 70 mph.

Location(s):

027 - Baird, Dallas, DFW

From DALLAS SUB MP 217 To DALLAS SUB MP 238

434 - Corsicana, Ennis, Giddings, Midlothian

From MIDLOTHIAN SUB MP 23 To MIDLOTHIAN SUB
MP 40

045 - Ft. Worth STO, TOWER 55

From DALLAS SUB MP 217 To DALLAS SUB MP 238

Mesquite Yard

From DALLAS SUB MP 217 To DALLAS SUB MP 238

Ft. Worth Crest Tower

From MIDLOTHIAN SUB MP 23 To MIDLOTHIAN SUB
MP 40

Southern Region

From MIDLOTHIAN SUB MP 23 To MIDLOTHIAN SUB
MP 40

From DALLAS SUB MP 217 To DALLAS SUB MP 238

Southern Region

From MIDLOTHIAN SUB MP 23 To MIDLOTHIAN SUB
MP 40

From DALLAS SUB MP 217 To DALLAS SUB MP 238

Ft Worth

From MIDLOTHIAN SUB MP 23 To MIDLOTHIAN SUB
MP 40

From DALLAS SUB MP 217 To DALLAS SUB MP 238

Service Interruption

From MIDLOTHIAN SUB MP 23 To MIDLOTHIAN SUB
MP 40

From DALLAS SUB MP 217 To DALLAS SUB MP 238

Start Time: 21:40 CDT 04-23

Expire Time: 22:20 CDT 04-23

Corridor Manager will advise both Dispatcher and MTM, check blow-over speeds of trains as outlined in rule 22.5.4. Corridor Manager will verify Dispatcher is taking action.

Yardmaster will check blow-over speeds of trains as outlined in rule 22.5.4, stopping trains and engines as required.



Alert Technical Details

Station ID: [REDACTED]

Source File: n/a

Message Class: Windy

CorrelationID: 190424up6938a0

Route Timestamp: 2019-04-23T21:21:39 CDT

Acknowledge Timestamp: 2019-04-23T21:21:52 CDT

Escalate Timestamp:

Flood

Flash Flood Warning

6952

(WDSI)

Dispatcher will promptly notify all trains in the affected area and provide M of W + Signal employees access to the track when requested as outlined in rule 22.5.

Storms have produced heavy rainfall rates up to 1.5"/hr, yielding totals of 2 to 4 inches across the area. Watch out for flooding!

Location(s):

049 - Duncan, Enid, Lawton, Lost Springs

From DUNCAN SUB MP 596 To DUNCAN SUB MP 612

434 - Corsicana, Ennis, Giddings, Midlothian

From FT. WORTH SUB MP 245 To FT. WORTH SUB MP 250

From MIDLOTHIAN SUB MP 46 To MIDLOTHIAN SUB MP 50

025 - Choctaw, Ft. Worth

From CHOCTAW SUB MP 730 To CHOCTAW SUB MP 748

045 - Ft. Worth STO, TOWER 55

From CHOCTAW SUB MP 751 To CHOCTAW SUB MP 755

From FT. WORTH SUB MP 245 To FT. WORTH SUB MP 250

From DALLAS SUB MP 230 To DALLAS SUB MP 251

From DUNCAN SUB MP 596 To DUNCAN SUB MP 612

026 - Baird, Toyah

From BAIRD SUB MP 252 To BAIRD SUB MP 257

Mesquite Yard

From DALLAS SUB MP 230 To DALLAS SUB MP 251

From BAIRD SUB MP 252 To BAIRD SUB MP 257

Ft. Worth Crest Tower

From CHOCTAW SUB MP 730 To CHOCTAW SUB MP 748

From CHOCTAW SUB MP 751 To CHOCTAW SUB MP 755

From FT. WORTH SUB MP 245 To FT. WORTH SUB MP 250

From MIDLOTHIAN SUB MP 46 To MIDLOTHIAN SUB MP 50

From DUNCAN SUB MP 596 To DUNCAN SUB MP 612

From BAIRD SUB MP 252 To BAIRD SUB MP 257

Southern Region

From CHOCTAW SUB MP 730 To CHOCTAW SUB MP 748

From CHOCTAW SUB MP 751 To CHOCTAW SUB MP 755

From FT. WORTH SUB MP 245 To FT. WORTH SUB MP 250

From MIDLOTHIAN SUB MP 46 To MIDLOTHIAN SUB MP 50

From DALLAS SUB MP 230 To DALLAS SUB MP 251

From DUNCAN SUB MP 596 To DUNCAN SUB MP 612

From BAIRD SUB MP 252 To BAIRD SUB MP 257

Southern Region

From CHOCTAW SUB MP 730 To CHOCTAW SUB MP 748

From CHOCTAW SUB MP 751 To CHOCTAW SUB MP 755

From FT. WORTH SUB MP 245 To FT. WORTH SUB MP 250

From MIDLOTHIAN SUB MP 46 To MIDLOTHIAN SUB MP 50

From DALLAS SUB MP 230 To DALLAS SUB MP 251

From DUNCAN SUB MP 596 To DUNCAN SUB MP 612

From BAIRD SUB MP 252 To BAIRD SUB MP 257

Baird

From BAIRD SUB MP 252 To BAIRD SUB MP 257

Ft Worth

From CHOCTAW SUB MP 730 To CHOCTAW SUB MP 748

From CHOCTAW SUB MP 751 To CHOCTAW SUB MP 755

From FT. WORTH SUB MP 245 To FT. WORTH SUB MP 250

From MIDLOTHIAN SUB MP 46 To MIDLOTHIAN SUB MP 50

From DALLAS SUB MP 230 To DALLAS SUB MP 251

From DUNCAN SUB MP 596 To DUNCAN SUB MP 612

From BAIRD SUB MP 252 To BAIRD SUB MP 257

Service Interruption

From CHOCTAW SUB MP 730 To CHOCTAW SUB MP 748

From CHOCTAW SUB MP 751 To CHOCTAW SUB MP 755

From FT. WORTH SUB MP 245 To FT. WORTH SUB MP 250

From MIDLOTHIAN SUB MP 46 To MIDLOTHIAN SUB MP 50

From DALLAS SUB MP 230 To DALLAS SUB MP 251

From DUNCAN SUB MP 596 To DUNCAN SUB MP 612

From BAIRD SUB MP 252 To BAIRD SUB MP 257

Start Time: 03:34 CDT 04-24

Expire Time: 07:30 CDT 04-24

Corridor Manager will verify Dispatcher has received and is complying with instructions and notify MTM.

Yardmaster will promptly notify all yard and train crews, and maintenance crews known to be working in the area.

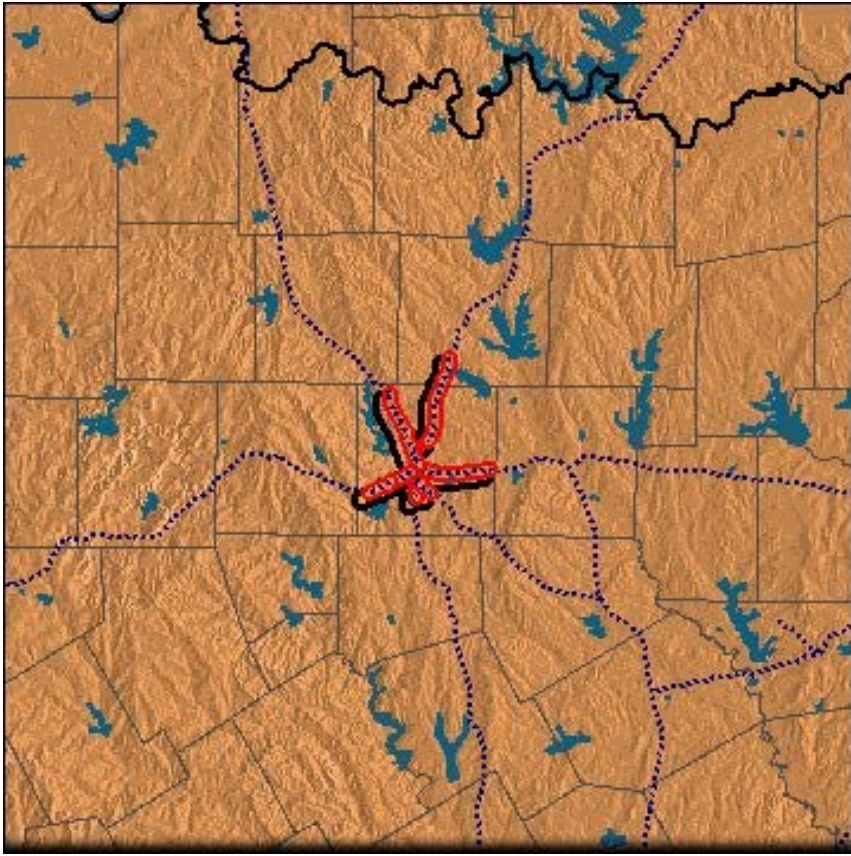

Alert Technical Details

Station ID: [REDACTED]

Source File: n/a

Message Class: Flood

CorrelationID: 190424up6952a0

Route Timestamp: 2019-04-24T03:34:53 CDT

Acknowledge Timestamp: 2019-04-24T03:35:07 CDT

Escalate Timestamp:

