



NATIONAL TRANSPORTATION SAFETY BOARD
Office of Aviation Safety
Washington, D.C. 20594

WPR21FA082 – Warm Springs, OR
Attachment 1 – ForeFlight Weather Briefing

WPR21FA082 – Warm Springs, OR Cessna Citation C560, N3RG January 9, 2021

- Flight plan was created on January 9, 2011 at 1927Z
 - Ident N3RB
 - Type IFR
 - Type/Equip C560/BDFLOW
 - Speed 418 KT
 - From KTTD
 - To KBOI
 - Alternate KTWF
 - Route TIMEE
 - Departure Time Sat, 09 Jan 2021 20:30:00 GMT
 - ETE 0:48
 - Cruise 37,000
 - Fuel 2:21
 - Remarks
 - Pilot Rick Boehlke
- The pilot did not view any static weather imagery prior to the flight but did review airport pages which included frequencies, weather (METAR/TAF/MOS), terminal procedures for KBOI, KBFI, KTIW, KTTD, KTWF, KSLC, KPWA, KSUN, KPDX.
- Instrument Procedures viewed: KBOI – ILS Y RWY 10R, KTTD RNAV (GPS)-A, KTTD Diverse vector area, KTTD Blue Lake 3 DEP, KSUN – RNAV (GPS) X RWY 11
- Weather Briefing for the route follows

BRIEFING SUMMARY

KTTD to KBOI

37,000' MSL in N3RB

ETD 12:30 PM PST

ETE 0h49m, ETA 2:19 PM MST

TIMEE

20 unread sections

STANDARD BRIEFING

Adverse Conditions

SynopsIs

Current Weather

Forecasts

NOTAMs

ACTIVE DURING PASSING TIME

Jan 09, 2030Z to Jan 09, 2119Z

IFR

Jan 09, 2100Z to Jan 09, 2359Z

Valid: 2021-01-09T21:00Z Issued: 2021-01-09T18:09Z Due to: CIG BLW 010/VIS

ACTIVE NEAR PASSING TIME

Jan 09, 2030Z to Jan 09, 2059Z

IFR

Jan 09, 1800Z to Jan 09, 2059Z

Valid: 2021-01-09T18:00Z Issued: 2021-01-09T18:09Z Due to: CIG BLW 010/VIS

ACTIVE DURING PASSING TIME

Jan 09, 2030Z to Jan 09, 2047Z

IFR

Jan 09, 1800Z to Jan 09, 2059Z

Valid: 2021-01-09T18:00Z Issued: 2021-01-09T18:09Z Due to: CIG BLW 010/VIS

ACTIVE DURING PASSING TIME

Jan 09, 2030Z to Jan 09, 2119Z

IFR

Jan 09, 1800Z to Jan 09, 2059Z

Valid: 2021-01-09T18:00Z Issued: 2021-01-09T18:09Z Due to: CIG BLW 010/VIS

ACTIVE NEAR PASSING TIME

Jan 09, 2102Z to Jan 09, 2119Z

IFR

Jan 09, 1800Z - Jan 09, 2059Z

ACTIVE TIME

Jan 09, 2102Z To Jan 09, 2119Z

ACTIVE NEAR PASSING TIME



TRANSLATED TEXT

SHOW RAW TEXT

BRIEFING SUMMARY

KTTD to KBOI
 37,000' MSL in N3RB
 ETD 12:30 PM PST
 ETE 0h49m, ETA 2:19 PM MST
 TIMEE

- 19 unread sections

STANDARD BRIEFING

- Adverse Conditions
 - Temporary Flight Restrictions
 - Closed/Unsafe NOTAMs
 - Convective SIGMETs
 - SIGMETs
- AIRMETs
 - IFR
 - Mountain Obscuration**
 - Icing
 - Turbulence Low
 - Turbulence High
 - Low Level Wind Shear

09T18:09Z Due to: MTNS OBSC BY PCP
 ...

ACTIVE DURING PASSING TIME
 Jan 09, 2030Z to Jan 09, 2113Z

Mountain Obscuration
 Jan 09, 1800Z to Jan 09, 2059Z
 Valid: 2021-01-09T18:00Z Issued: 2021-01-09T18:09Z Due to: MTNS OBSC BY CLD
 ...

ACTIVE DURING PASSING TIME
 Jan 09, 2030Z to Jan 09, 2051Z

Mountain Obscuration
 Jan 09, 2100Z to Jan 09, 2359Z
 Valid: 2021-01-09T21:00Z Issued: 2021-01-09T14:45Z Due to: MTNS OBSC BY PCP
 ...

ACTIVE DURING PASSING TIME
 Jan 09, 2030Z to Jan 09, 2113Z

Mountain Obscuration
 Jan 09, 1800Z to Jan 09, 2059Z
 Valid: 2021-01-09T18:00Z Issued: 2021-01-09T14:45Z Due to: MTNS OBSC BY CLD
 ...

ACTIVE DURING PASSING TIME
 Jan 09, 2030Z to Jan 09, 2051Z

Mountain Obscuration
 Jan 09, 1800Z to Jan 09, 2059Z
 Valid: 2021-01-09T18:00Z Issued: 2021-01-09T14:45Z Due to: MTNS OBSC BY PCP
 ...

ACTIVE DURING PASSING TIME
 Jan 09, 2030Z to Jan 09, 2119Z

Mountain Obscuration

Jan 09, 1800Z - Jan 09, 2059Z
 ACTIVE TIME

Jan 09, 2030Z To Jan 09, 2119Z
 ACTIVE DURING PASSING TIME

© Mapbox, © OpenStreetMap

TRANSLATED TEXT

SHOW RAW TEXT

BRIEFING SUMMARY

KTTD to KBOI
37,000' MSL in N3RB
ETD 12:30 PM PST
ETE 0h49m, ETA 2:19 PM MST
TIMEE

18 unread sections

STANDARD BRIEFING

- Adverse Conditions
- Temporary Flight Restrictions
- Closed/Unsafe NOTAMs
- Convective SIGMETs
- SIGMETs
- AIRMETs
- IFR
- Mountain Obscuration
- Icing**
- Turbulence Low
- Turbulence High
- Low Level Wnd Shear

Icing
 Jan 09, 1800Z to Jan 09, 2059Z
 Valid: 2021-01-09T18:00Z Issued: 2021-01-09T14:45Z Severity: MOD Top: 18000
 ...
ACTIVE DURING PASSING TIME
Jan 09, 2030Z to Jan 09, 2047Z

Icing
 Jan 09, 1800Z to Jan 09, 2059Z
 Valid: 2021-01-09T18:00Z Issued: 2021-01-09T14:45Z Severity: MOD Top: 16000
 ...
ACTIVE DURING PASSING TIME
Jan 09, 2047Z to Jan 09, 2119Z

Icing
 Jan 09, 2100Z to Jan 09, 2359Z
 Valid: 2021-01-09T21:00Z Issued: 2021-01-09T14:45Z Severity: MOD Top: 16000
 ...
ACTIVE DURING PASSING TIME
Jan 09, 2106Z to Jan 09, 2119Z

Icing
 Jan 09, 2100Z to Jan 09, 2359Z
 Valid: 2021-01-09T21:00Z Issued: 2021-01-09T14:45Z Severity: MOD Top: 18000
 ...
ACTIVE NEAR PASSING TIME
Jan 09, 2030Z to Jan 09, 2056Z

Icing

Jan 09, 1800Z - Jan 09, 2059Z
ACTIVE TIME

Jan 09, 2047Z To Jan 09, 2119Z
ACTIVE DURING PASSING TIME

TRANSLATED TEXT

SHOW RAW TEXT

BRIEFING SUMMARY

KTTD to KBOI
37,000' MSL in N3RB
ETD 12:30 PM PST
ETE 0h49m, ETA 2:19 PM MST
TIMEE

- 18 unread sections

STANDARD BRIEFING

- Adverse Conditions
- Temporary Flight Restrictions
- Closed/Unsafe NOTAMs
- Convective SIGMETs
- SIGMETs
- AIRMETs
- IFR
- Mountain Obscuration
- Icing**
- Turbulence Low
- Turbulence High

Icing
 Jan 09, 1800Z to Jan 09, 2059Z
 Valid: 2021-01-09T18:00Z Issued: 2021-01-09T14:45Z Severity: MOD Top: 18000

ACTIVE DURING PASSING TIME
Jan 09, 2030Z to Jan 09, 2047Z

Icing
 Jan 09, 1800Z to Jan 09, 2059Z
 Valid: 2021-01-09T18:00Z Issued: 2021-01-09T14:45Z Severity: MOD Top: 16000

ACTIVE DURING PASSING TIME
Jan 09, 2047Z to Jan 09, 2119Z

Icing
 Jan 09, 2100Z to Jan 09, 2359Z
 Valid: 2021-01-09T21:00Z Issued: 2021-01-09T14:45Z Severity: MOD Top: 16000

ACTIVE DURING PASSING TIME
Jan 09, 2106Z to Jan 09, 2119Z

Icing
 Jan 09, 2100Z to Jan 09, 2359Z
 Valid: 2021-01-09T21:00Z Issued: 2021-01-09T14:45Z Severity: MOD Top: 18000

ACTIVE NEAR PASSING TIME
Jan 09, 2030Z to Jan 09, 2056Z

Icing

Jan 09, 2100Z - Jan 09, 2359Z
ACTIVE TIME

Jan 09, 2030Z To Jan 09, 2056Z
ACTIVE NEAR PASSING TIME

TRANSLATED TEXT

SHOW RAW TEXT

BRIEFING SUMMARY

KTTD to KBOI

37,000' MSL in N3RB

ETD 12:30 PM PST

ETE 0h49m, ETA 2:19 PM MST

TIMEE

17 unread sections

STANDARD BRIEFING

Adverse Conditions

Temporary Flight Restrictions

Closed/Unsafe NOTAMs

Convective SIGMETs

SIGMETs

AIRMETS

IFR

Mountain Obscuration

Icing

Turbulence Low

Turbulence High

Low Level Wind Shear

Other

Turbulence High

Jan 09, 2100Z to Jan 09, 2359Z

Valid: 2021-01-09T21:00Z Issued: 2021-01-09T14:45Z Severity: MOD Top: 43000

ACTIVE DURING PASSING TIME

Jan 09, 2101Z to Jan 09, 2119Z

Turbulence High

Jan 09, 2100Z to Jan 09, 2359Z

Valid: 2021-01-09T21:00Z Issued: 2021-01-09T14:45Z Severity: MOD Top: 43000

ACTIVE NEAR PASSING TIME

Jan 09, 2030Z to Jan 09, 2036Z

Turbulence High

Jan 09, 1800Z to Jan 09, 2059Z

Valid: 2021-01-09T18:00Z Issued: 2021-01-09T14:45Z Severity: MOD Top: 43000

ACTIVE DURING PASSING TIME

Jan 09, 2056Z to Jan 09, 2119Z

Turbulence High

Jan 09, 2100Z to Jan 09, 2359Z

Valid: 2021-01-09T21:00Z Issued: 2021-01-09T17:25Z Severity: MOD Top: 43000

ACTIVE NEAR PASSING TIME

Jan 09, 2030Z to Jan 09, 2036Z

Turbulence High

Jan 09, 2100Z to Jan 09, 2359Z

Valid: 2021-01-09T21:00Z Issued: 2021-01-09T17:25Z Severity: MOD Top: 43000

NEXT: Low Level Wind Shear AIRMETS

Jan 09, 1800Z - Jan 09, 2059Z

ACTIVE TIME

Jan 09, 2056Z To Jan 09, 2119Z

ACTIVE DURING PASSING TIME



TRANSLATED TEXT

RAW TEXT

Valid: 2021-01-09T18:00Z
Issued: 2021-01-09T14:45Z
Severity: MOD
Top: 43000
Base: 18000

BRIEFING SUMMARY

KTTD to KBOI

37,000' MSL in N3RB

ETD 12:30 PM PST

ETE 0h49m, ETA 2:19 PM MST

TIMEE

16 unread sections

STANDARD BRIEFING

Adverse Conditions

Temporary Flight Restrictions

Closed/Unsafe NOTAMs

Convective SIGMETs

SIGMETs

AIRMETs

IFR

Mountain Obscuration

Icing

Turbulence Low

Turbulence High

Low Level Wind Shear

Low Level Wind Shear

Jan 09, 2100Z to Jan 09, 2359Z

Valid: 2021-01-09T21:00Z Issued: 2021-01-09T16:45Z

ACTIVE NEAR PASSING TIME

Jan 09, 2030Z to Jan 09, 2044Z

Low Level Wind Shear

Jan 09, 2100Z to Jan 09, 2359Z

Valid: 2021-01-09T21:00Z Issued: 2021-01-09T14:45Z

ACTIVE NEAR PASSING TIME

Jan 09, 2030Z to Jan 09, 2044Z

Low Level Wind Shear

Jan 09, 2100Z to Jan 09, 2359Z

Valid: 2021-01-09T21:00Z Issued: 2021-01-09T17:25Z

ACTIVE NEAR PASSING TIME

Jan 09, 2030Z to Jan 09, 2044Z

Low Level Wind Shear

Jan 09, 2100Z - Jan 09, 2359Z

ACTIVE TIME

Jan 09, 2030Z To Jan 09, 2044Z

ACTIVE NEAR PASSING TIME

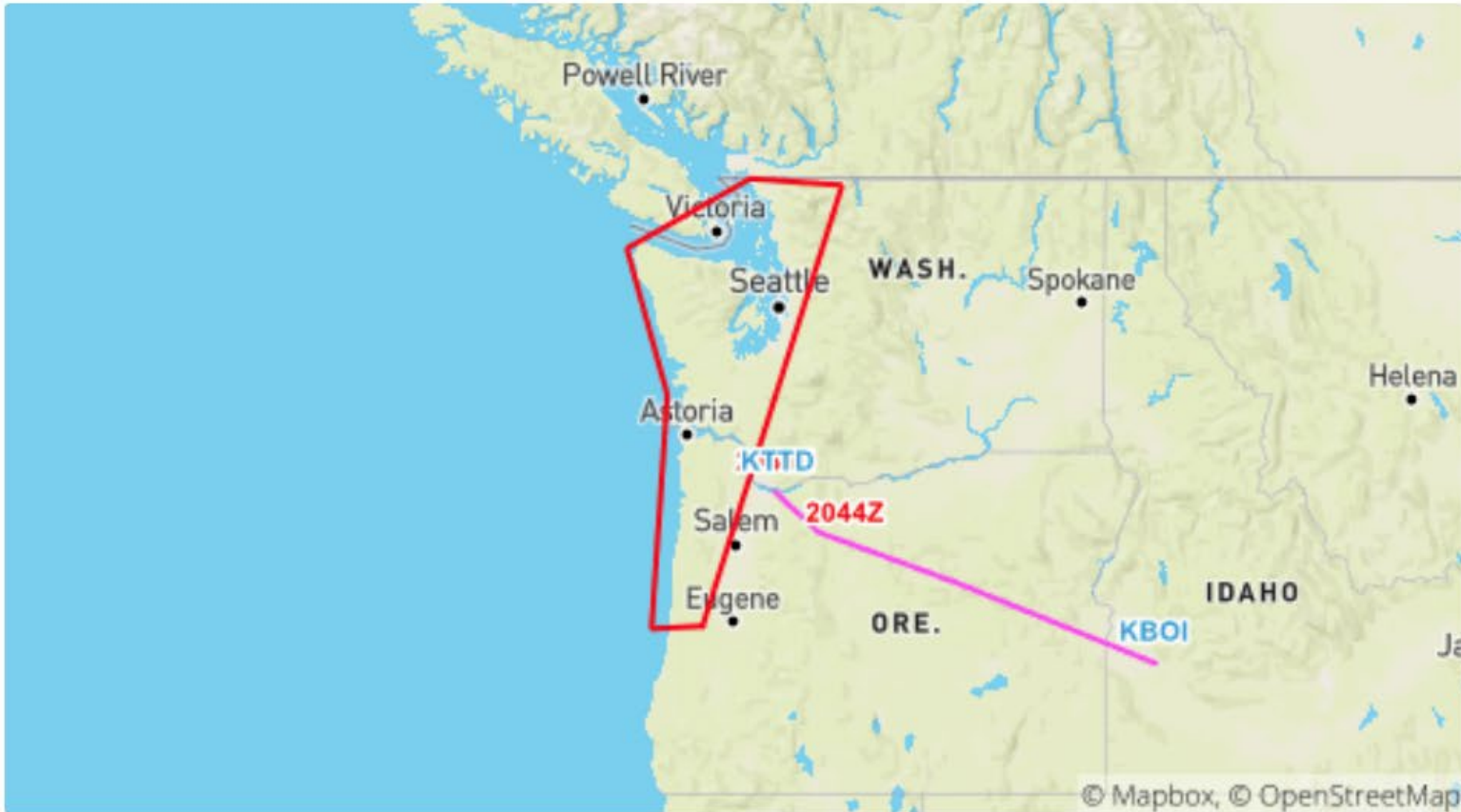

TRANSLATED TEXT

SHOW RAW TEXT

BRIEFING SUMMARY

KTTD to KBOI

37,000' MSL in N3RB

ETD 12:30 PM PST

ETE 0h49m, ETA 2:19 PM MST

TIMEE

• 16 unread sections

STANDARD BRIEFING

▲ Adverse Conditions

✉ Synops

☁ Current Weather

📅 Forecasts

🕒 NOTAMs

Surface Analysis Chart

Surface Analysis Chart

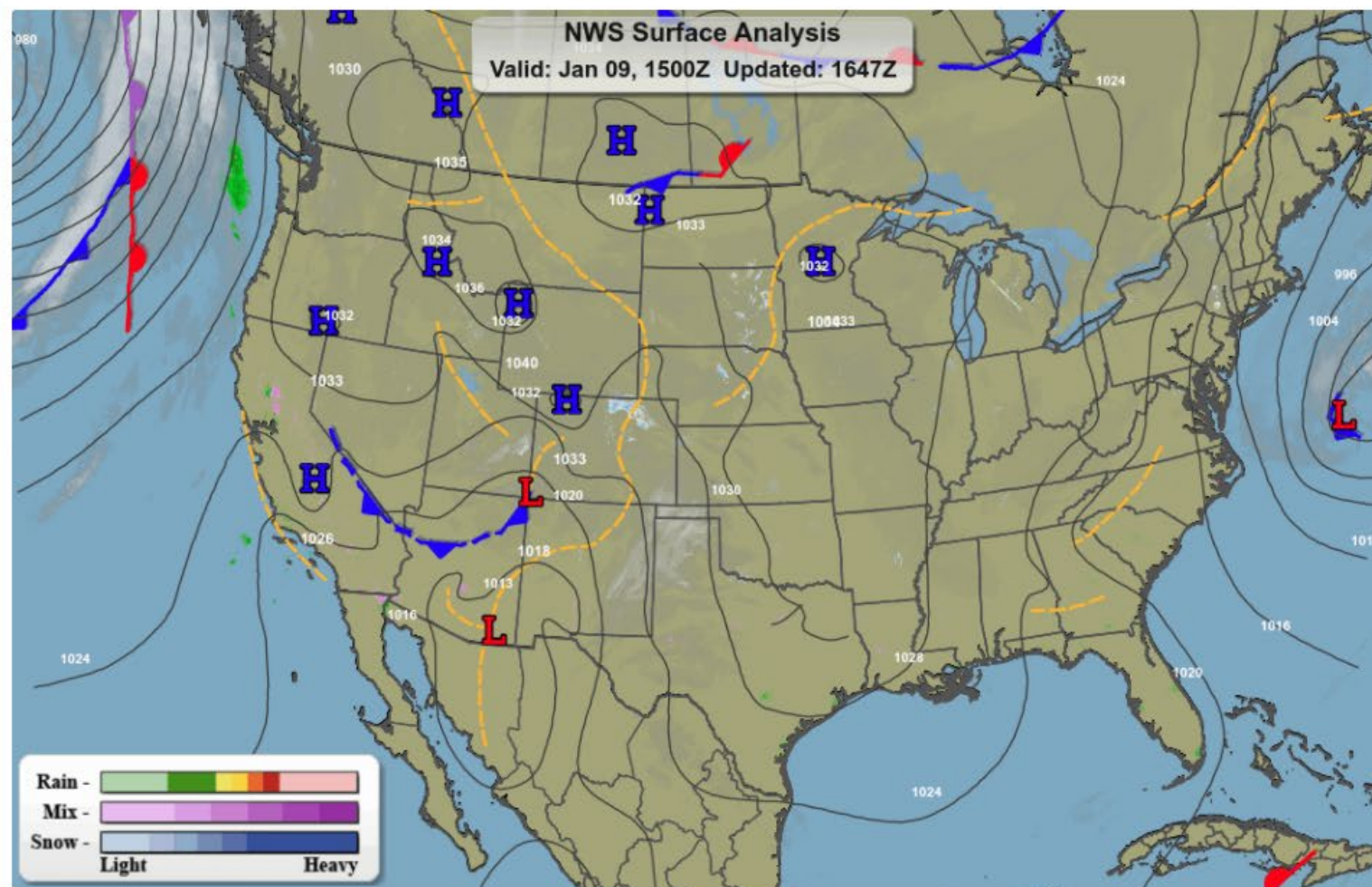

KTTD to KBOI

37,000' MSL in N3RB

ETD 12:30 PM PST

ETE 0h49m, ETA 2:19 PM MST

TIMEE

15 unread sections

STANDARD BRIEFING

Adverse Conditions

SynopsIs

Current Weather

METARs

PIREPs

Forecasts

NOTAMs

METARs

PLAIN TEXT OFF

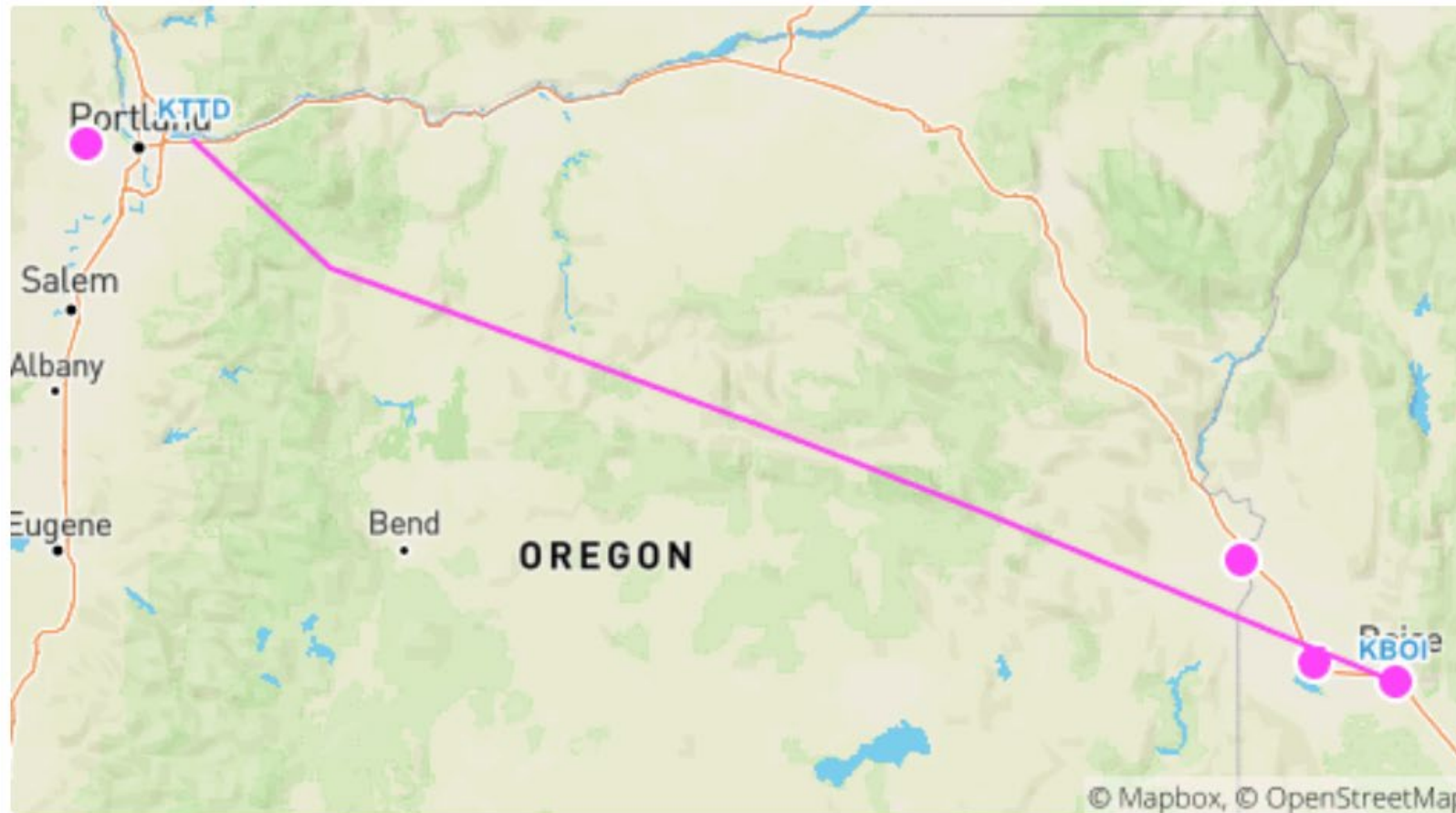

DEPARTURE

● VFR	KTTD	091853Z	KTTD 091853Z 09018G24KT 10SM CLR 06/02 A3031 RMK AO2 PK WND 09026/1812 SLP265 T00610022
--	------	---------	---

ROUTE

● VFR	KSPB	091853Z	KSPB 091853Z AUTO 0000KT 10SM SCT006 04/02 A3032 RMK AO2 SLP267 T00440022
● VFR	KVUO	091853Z	KVUO 091853Z AUTO 08003KT 10SM CLR 06/01 A3032 RMK AO2 SLP266 T00560011

BRIEFING SUMMARY

KTTD to KBOI

37,000' MSL in N3RB

ETD 12:30 PM PST

ETE 0h49m, ETA 2:19 PM MST

TIMEE

15 unread sections

STANDARD BRIEFING

Adverse Conditions

Synopsis

Current Weather

METARs

PIREPs

Forecasts

NOTAMs



DEPARTURE

● VFR	KTTD	091853Z	KTTD 091853Z 09018G24KT 10SM CLR 06/02 A3031 RMK AO2 PK WND 09026/1812 SLP265 T00610022
-------	------	---------	---

ROUTE

● VFR	KSPB	091853Z	KSPB 091853Z AUTO 00000KT 10SM SCT006 04/02 A3032 RMK AO2 SLP267 T00440022
● VFR	KVUO	091853Z	KVUO 091853Z AUTO 08003KT 10SM CLR 06/01 A3032 RMK AO2 SLP266 T00560011
● LIFR	KHIO	091853Z	KHIO 091853Z 27004KT 2SM BR OVC003 02/02 A3032 RMK AO2 SLP269 T00220022
● VFR	KPDX	091853Z	KPDX 091853Z 00000KT 10SM FEW008 FEW150 BKN250 06/02 A3032 RMK AO2 SLP268 T00560017
● LIFR	KUAO	091853Z	KUAO 091853Z 01004KT 7SM BKN004 BKN120 03/03 A3032 RMK AO2 SLP268 T00280028
● LIFR	KONO	091853Z	KONO 091853Z AUTO 00000KT 1/4SM FG VV002 00/M02 A3046 RMK AO2 SLP335 I1005 T00001017
● LIFR	KEUL	091924Z	KEUL 091924Z AUTO 00000KT 9SM OVC003 03/03 A3043 RMK AO2
● IFR	KMAN	091915Z	KMAN 091915Z AUTO 31003KT 10SM OVC005 01/01 A3043 RMK A01

DESTINATION

● LIFR	KBOI	091923Z	KBOI 091923Z 00000KT 9SM OVC003 00/M01 A3040 RMK AO2 T00001006
--------	------	---------	--

ALTERNATE 1

● MVFR	KTFW	091909Z	KTFW 091909Z 25010KT 10SM OVC029 01/M03 A3036 RMK AO2 T00061028
--------	------	---------	---

NEXT: PIREPs

BRIEFING SUMMARY

KTTD to KBOI

37,000' MSL in N3RB

ETD 12:30 PM PST

ETE 0h49m, ETA 2:19 PM MST

TIMEE

14 unread sections

STANDARD BRIEFING

Adverse Conditions

Synopsls

Current Weather

METARs

PIREPs

Forecasts

NOTAMs

Location: BOI300040, Time: 1756, Altitude: 360, A/C Type: B737, Turbulence: MOD, Remarks: ZLC
BOI UA /OV BOI300040/TM 1756/FL360/TP B737/TB MOD/RM ZLC

Location: KUAO, Time: 1758, Altitude: 007, A/C Type: LJ45, Sky Condition: OVC-TOP007, Remarks: DURC RY35
UAO UA /OV KUAO/TM 1758/FL007/TP LJ45/SK OVC-TOP007/RM DURC RY35

Location: 5 EAST OF TTD, Time: 1830, Altitude: 020, A/C Type: C182, Remarks: 20 KT LOSS
TTD UA /OV 5 EAST OF TTD/TM 1830/FL020/TP C182/RM 20 KT LOSS

Location: TWF312034, Time: 1843, Altitude: 400, A/C Type: CL60, Turbulence: CONS MOD, Remarks: ZLC
TWF UA /OV TWF312034/TM 1843/FL400/TP CL60/TB CONS MOD/RM ZLC

Location: UAO, Time: 1853, Altitude: 009, A/C Type: BE20, Sky Condition: BKN-TOP009, Remarks: DURC RY35
UAO UA /OV UAO/TM 1853/FL009/TP BE20/SK BKN-TOP009/RM DURC RY35

Location: KHIO130001, Time: 1855, Altitude: 006, A/C Type: E45X, Sky Condition: OVC006-TOP012, Remarks: DURD RY13R
HIO UA /OV KHIO130001/TM 1855/FL006/TP E45X/SK OVC006-TOP012/RM DURD RY13R

NEXT: Cloud Coverage

PIREP

LOCATION: BOI300040, TIME: 1756, ALTITUDE: 360, A/C TYPE: B737, TURBULENCE: MOD, REMARKS: ZLC



TRANSLATED

Location: BOI300040, Time: 1756, Altitude: 360, A/C Type: B737, Turbulence: MOD, Remarks: ZLC

RAW TEXT

BOI UA /OV BOI300040/TM 1756/FL360/TP B737/TB MOD/RM ZLC

BRIEFING SUMMARY

KTDD to KBOI

37,000' MSL in N3RB

ETD 12:30 PM PST

ETE 0h49m, ETA 2:19 PM MST

TIMEE

13 unread sections

STANDARD BRIEFING

Adverse Conditions

Synops

Current Weather

Forecasts

Cloud Coverage

Vis, Sfc Winds & Precip

TAFs

Wind Chart

Vertical Cross Section Chart

Winds Aloft Table

NOTAMs

Northwest 1800z

Northwest 2100z

West 1800z

West 2100z

CONUS 1800z

CONUS 2100z

CONUS 0000z

Northwest 1800z

AVIATION CLOUDS FORECAST

FORECASTED POINTS MAY NOT REPRESENT CONDITION IN PROXIMITY

VALID AT 1800 UTC SAT 09 JAN 2021

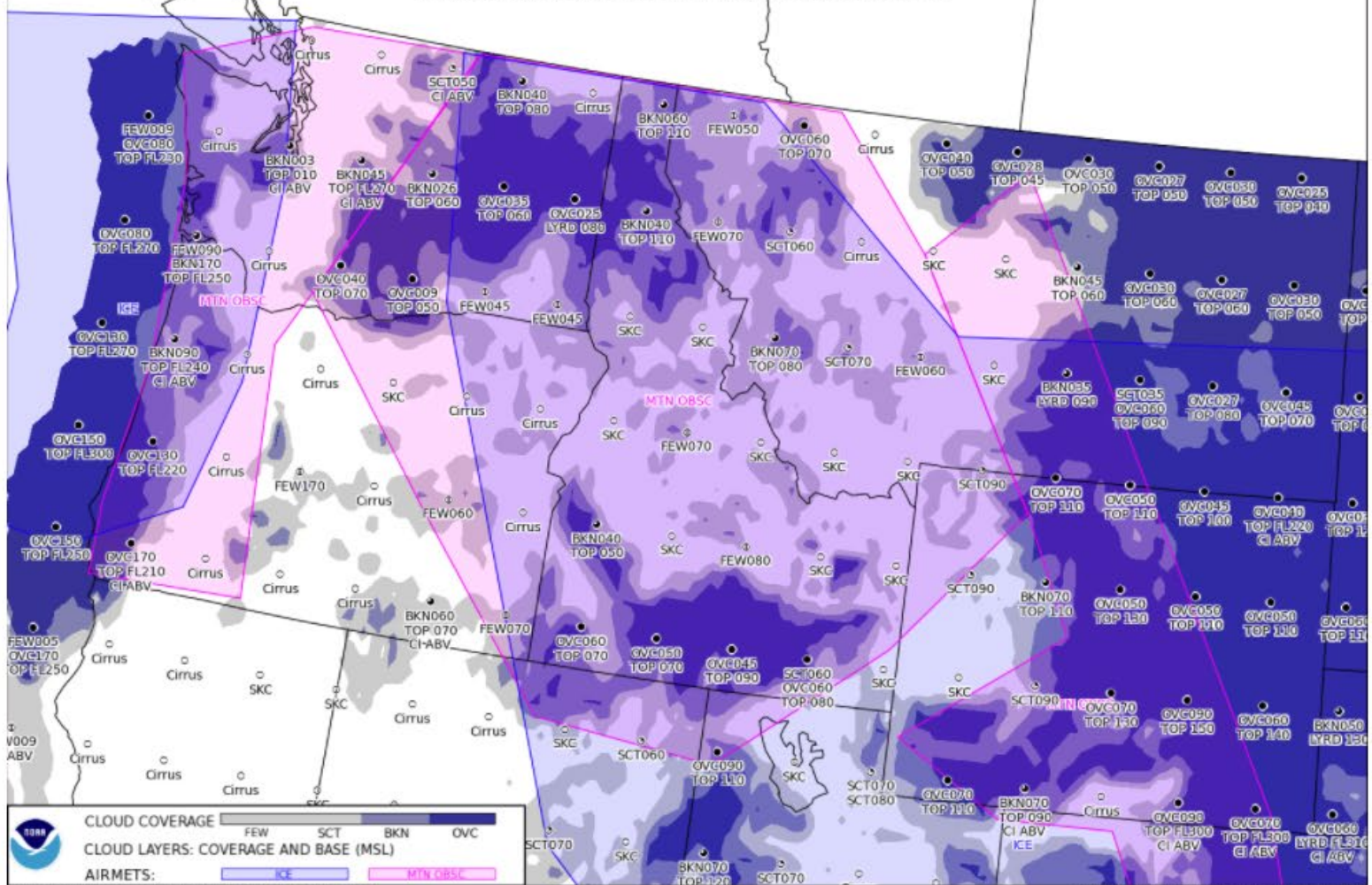

AVIATION WEATHER CENTER (NOAA/NWS/NCEP)

ISSUED AT 1602 UTC SAT 09 JAN 2021

BRIEFING SUMMARY

KTTD to KBOI

37,000' MSL in N3RB

ETD 12:30 PM PST

ETE 0h49m, ETA 2:19 PM MST

TIMEE

13 unread sections

STANDARD BRIEFING

Adverse Conditions

Synopsis

Current Weather

Forecasts

Cloud Coverage

Vis, Sfc Winds & Precip

TAFs

Wind Chart

Vertical Cross Section Chart

Winds Aloft Table

NOTAMs

Northwest 1800z

Northwest 2100z

West 1800z

West 2100z

CONUS 1800z

CONUS 2100z

CONUS 0000z

Northwest 2100z

AVIATION CLOUDS FORECAST

FORECASTED POINTS MAY NOT REPRESENT CONDITION IN PROXIMITY

VALID AT 2100 UTC SAT 09 JAN 2021

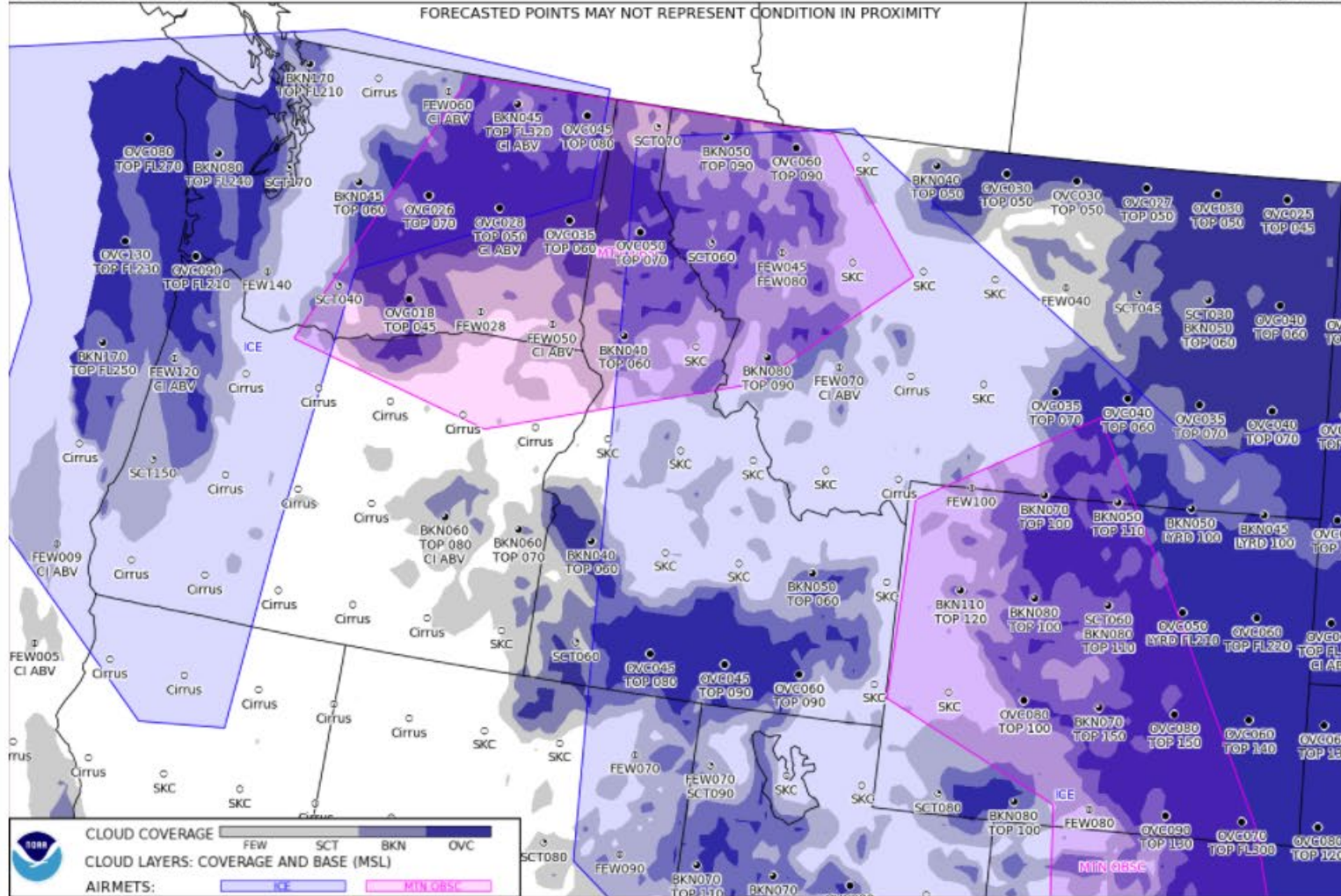

AVIATION WEATHER CENTER (NOAA/NWS/NCEP)

ISSUED AT 1902 UTC SAT 09 JAN 2021

BRIEFING SUMMARY

KTTD to KBOI
 37,000' MSL in N3RB
 ETD 12:30 PM PST
 ETE 0h49m, ETA 2:19 PM MST
 TIMEE

- 12 unread sections

STANDARD BRIEFING

- Adverse Conditions
- SynopsIs
- Current Weather
- Forecasts
- Cloud Coverage
- Vis, Sfc Winds & Precip**
- TAFs
- Wind Chart
- Vertical Cross Section Chart
- Winds Aloft Table
- NOTAMS

- Northwest 1800z**
- Northwest 2100z
- Northwest 0000z
- West 1800z
- West 2100z
- West 0000z
- CONUS 1800z
- CONUS 2100z
- CONUS 0000z

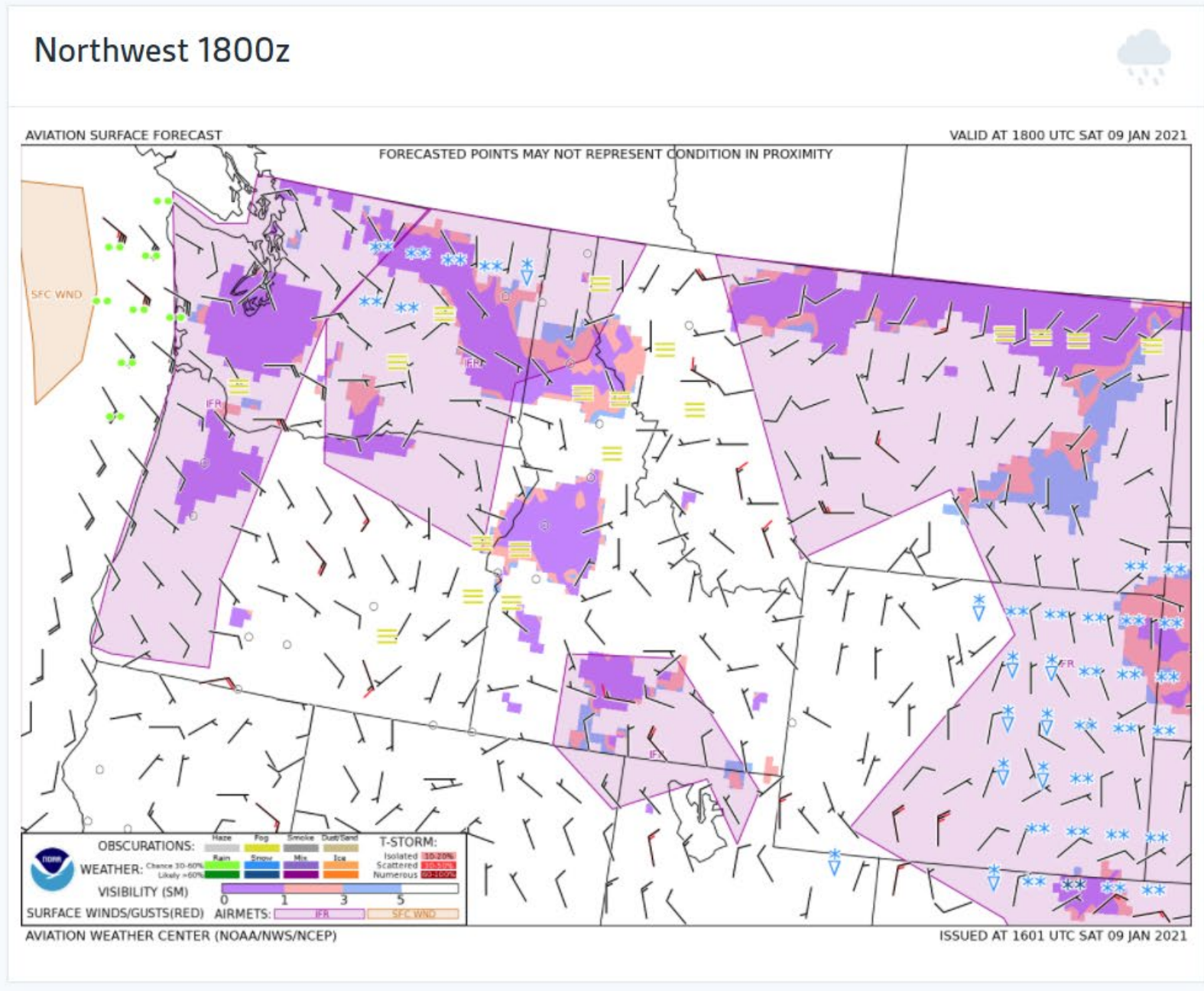

BRIEFING SUMMARY

KTTD to KBOI

37,000' MSL in N3RB

ETD 12:30 PM PST

ETE 0h49m, ETA 2:19 PM MST

TIMEE

12 unread sections

STANDARD BRIEFING

Adverse Conditions

Synopsls

Current Weather

Forecasts

Cloud Coverage

Vis, Sfc Winds & Precip

TAFs

Wind Chart

Vertical Cross Section Chart

Winds Aloft Table

NOTAMS

Northwest 1800z

Northwest 2100z

Northwest 0000z

West 1800z

West 2100z

West 0000z

CONUS 1800z

CONUS 2100z

CONUS 0000z

Northwest 2100z



AVIATION SURFACE FORECAST

FORECASTED POINTS MAY NOT REPRESENT CONDITION IN PROXIMITY

VALID AT 2100 UTC SAT 09 JAN 2021

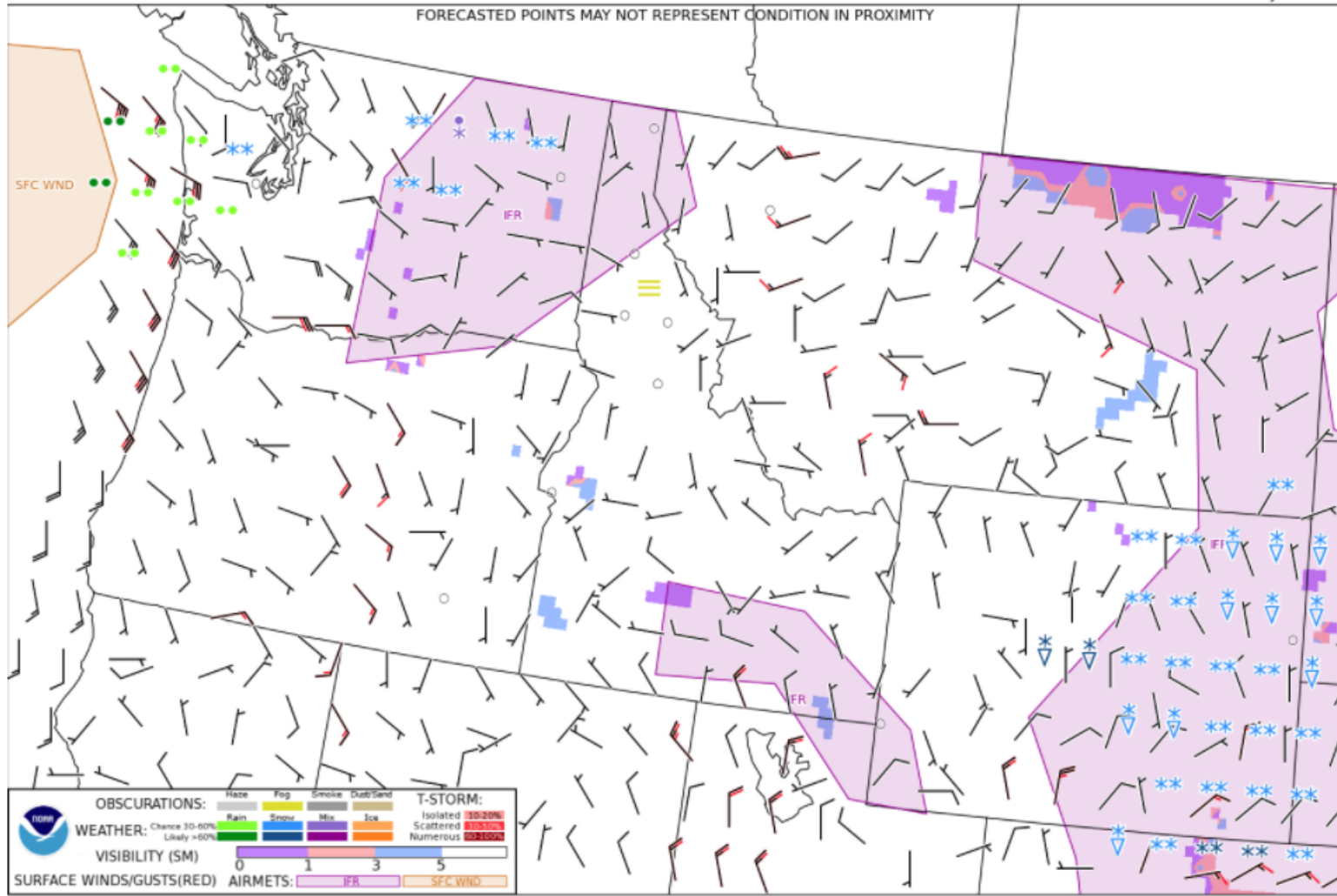

KTTD to KBOI

37,000' MSL in N3RB
ETD 12:30 PM PST
ETE 0h49m, ETA 2:19 PM MST
TIMEE

11 unread sections

STANDARD BRIEFING

Adverse Conditions

Synops

Current Weather

Forecasts

Cloud Coverage

Vis, Sfc Winds & Precip

TAFs

Wind Chart

Vertical Cross Section Chart

Winds Aloft Table

NOTAMs

TAFs

PLAIN TEXT OFF

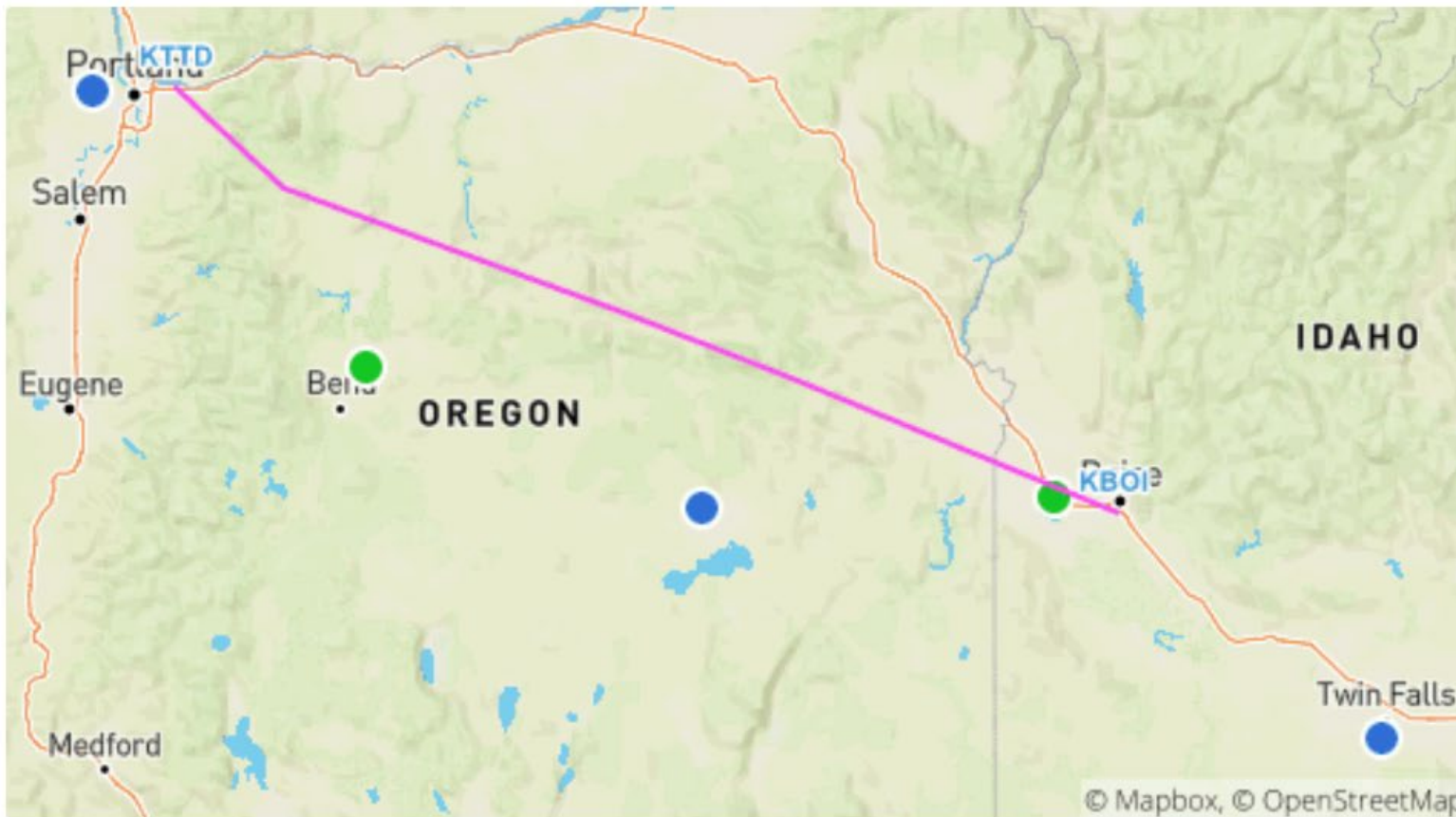

2030Z	VFR	KTTD 091738Z 0918/1018 09016G24KT P6SM SCT150
	VFR	FM100000 09021G32KT P6SM BKN080
	VFR	FM101000 09020G29KT 6SM -RA OVC060
	MVFR	FM101300 09009KT P6SM -SHRA OVC030
	LIFR	KHIO 091739Z 0918/1018 32003KT 1/2SM FG OVC002
2030Z	MVFR	FM091900 31004KT 5SM BR SCT005
	VFR	FM092100 VRB05KT P6SM BKN120

NEXT: Wind Chart

BRIEFING SUMMARY

KTTD to KBOI

37,000' MSL in N3RB

ETD 12:30 PM PST

ETE 0h49m, ETA 2:19 PM MST

TIMEE

11 unread sections

STANDARD BRIEFING

Adverse Conditions

SynopsIs

Current Weather

Forecasts

Cloud Coverage

Vis, Sfc Winds & Precip

TAFs

Wind Chart

Vertical Cross Section Chart

Winds Aloft Table

NOTAMs

LIFR **KUAO** 091848Z 0919/1018 01004KT P6SM OVC004

2030Z VFR FM092000 02006KT P6SM BKN150

MVFR FM100900 VRB04KT 4SM -RA OVC050

MVFR FM101200 VRB04KT P6SM -SHRA OVC010

2045Z VFR **KRDM** 091723Z 0918/1018 16007KT P6SM SCT150

VFR FM100000 18005KT P6SM BKN100

VFR FM101200 18003KT P6SM OVC050

2059Z MVFR **KBNO** 091740Z 0918/1018 VRB03KT P6SM BKN025

VFR FM092100 VRB06KT P6SM SCT025

VFR FM100300 VRB06KT P6SM BKN100

LIFR **KEUL** 091740Z 0918/1018 VRB03KT 1/2SM FZFG BKN002

2116Z VFR FM091900 VRB06KT P6SM SCT010

MVFR FM100400 13006KT P6SM BKN010

VFR FM100800 14010KT P6SM BKN100

LIFR **KBOI** 091740Z 0918/1018 VRB03KT 1/2SM FZFG BKN002

2119Z VFR FM091900 VRB06KT P6SM SCT010

MVFR FM100400 13006KT P6SM BKN010

VFR FM100800 14010KT P6SM BKN100

IFR **KTWF** 091740Z 0918/1018 30005KT 2SM BR OVC010

2141Z MVFR FM091900 27005KT P6SM BKN010

IFR FM100400 14005KT 1SM BR OVC005

VFR FM101000 20010KT P6SM SKC

BRIEFING SUMMARY

KTTD to KBOI

37,000' MSL in N3RB

ETD 12:30 PM PST

ETE 0h49m, ETA 2:19 PM MST

TIMEE

10 unread sections

STANDARD BRIEFING

- Adverse Conditions
- SynopsIs
- Current Weather
- Forecasts
- Cloud Coverage
- Vis, Sfc Winds & Precip
- TAFs
- Wind Chart
- Vertical Cross Section Chart
- Winds Aloft Table
- NOTAMs

Wind Chart

FL 370
HEIGHT

9. Jan. 2021 20:30 UTC
VALID TIME

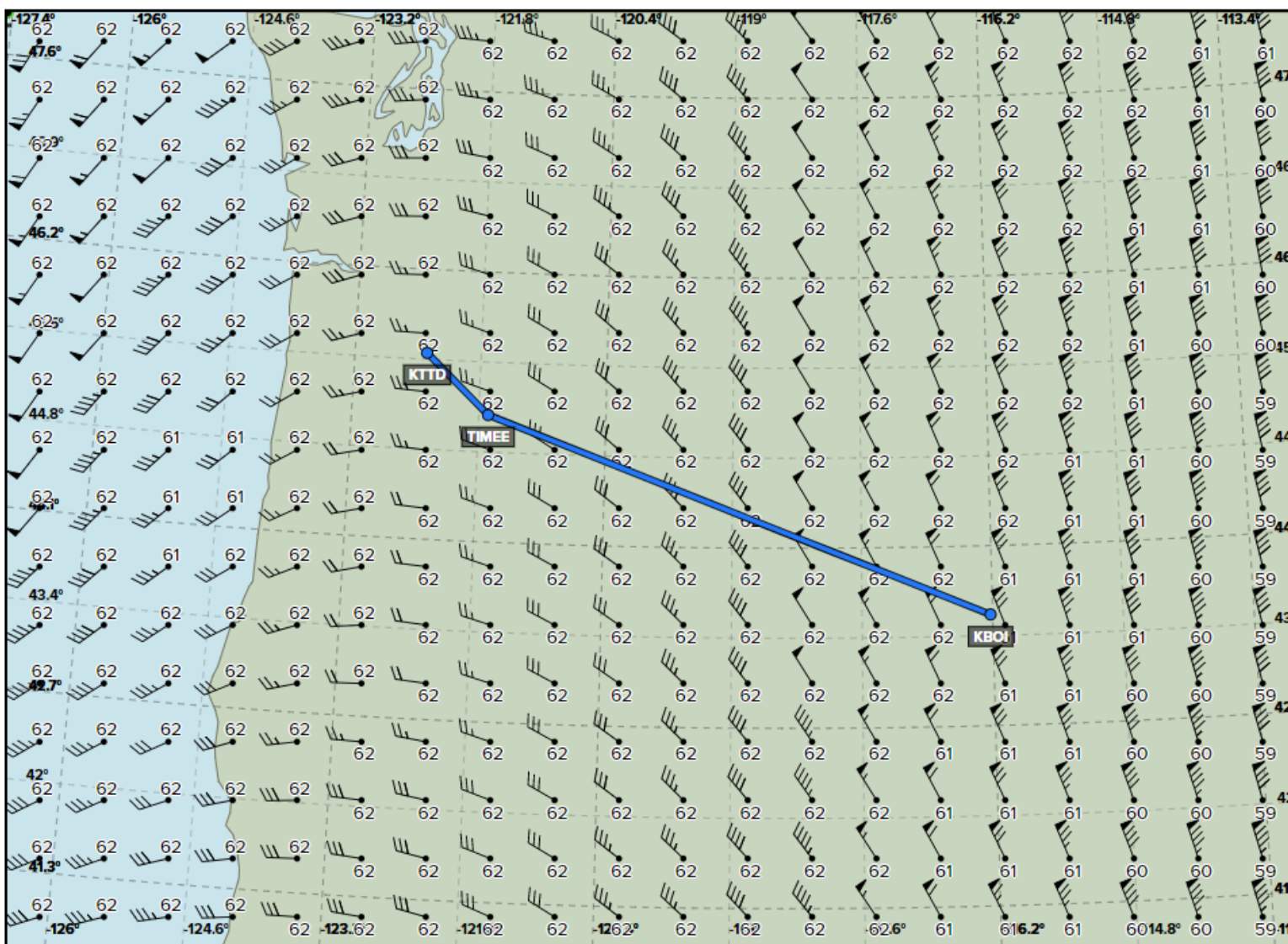

NEXT: Vertical Cross Section Chart

BRIEFING SUMMARY

KTTD to KBOI

37,000' MSL in N3RB

ETD 12:30 PM PST

ETE 0h49m, ETA 2:19 PM MST

TIMEE

8 unread sections

STANDARD BRIEFING

Adverse Conditions

SynopsIs

Current Weather

Forecasts

Cloud Coverage

Vis, Sfc Winds & Precip

TAFs

Wind Chart

Vertical Cross Section Chart

Winds Aloft Table

NOTAMs

Winds Aloft Table

ONLY ALTITUDES WITHIN 4,000FT



	33000 -4000 FT	34000 -3000 FT	35000 -2000 FT	37000 Filed	39000 2000 FT	41000 4000 FT
KTTD	288° 30kts -52°C	279° 27kts -55°C	286° 28kts -57°C	283° 27kts -62°C	279° 25kts -66°C	274° 28kts -67°C
TIMEE	290° 27kts -52°C	293° 27kts -55°C	287° 26kts -57°C	280° 24kts -62°C	271° 23kts -66°C	270° 26kts -67°C
KBOI	347° 68kts -53°C	344° 65kts -55°C	344° 67kts -58°C	340° 66kts -62°C	335° 66kts -65°C	338° 59kts -66°C

BRIEFING SUMMARY

KTTD to KBOI

37,000' MSL in N3RB

ETD 12:30 PM PST

ETE 0h49m, ETA 2:19 PM MST

TIMEE

6 unread sections



STANDARD BRIEFING

 Adverse Conditions 

 Synopsls

 Current Weather 

 Forecasts 

 NOTAMs 

Departure

Destination

 Alternate 1

Alternate 2

 Enroute 

 ARTCC

None

RUNWAY

Boise Air Trml/Gowen Field (KBOI)

BOI 01/180 BOI RWY 10R FICON 5/5/5 100 PCT WET DEICED SOLID OBS AT 2101091902. 2101091902-2101101902

Boise Air Trml/Gowen Field (KBOI)

BOI 01/179 BOI RWY 10L FICON 5/5/5 100 PCT WET DEICED SOLID OBS AT 2101091901. 2101091901-2101101901

Boise Air Trml/Gowen Field (KBOI)

BOI 01/038 BOI RWY 28R 5000FT DIST REMAINING SIGN S SIDE LGT U/S 2101030824-2102250001

Boise Air Trml/Gowen Field (KBOI)

BOI 01/037 BOI RWY 10R 5000FT DIST REMAINING SIGN S SIDE LGT U/S 2101030823-2102180001

Boise Air Trml/Gowen Field (KBOI)

BOI 12/011 BOI RWY 10R RWY EXIT SIGN AT TWY H MISSING 2012020818-2102010001

TAXIWAY

Boise Air Trml/Gowen Field (KBOI)

BOI 01/181 BOI TWY ALL FICON WET DEICED SOLID OBS AT 2101091907. 2101091907-2101101907

Boise Air Trml/Gowen Field (KBOI)

BOI 12/131 BOI TWY F SFC MARKINGS NOT STD 2012140813-2103012359

Boise Air Trml/Gowen Field (KBOI)

BOI 12/132 BOI TWY C SFC MARKINGS BTN RWY 10R/28L AND TWY B NOT STD 2012140813-2103010001

Boise Air Trml/Gowen Field (KBOI)

BOI 12/009 BOI TWY J SFC MARKINGS BTN TWY F AND APCH END RWY 10R NOT STD 2012020810-2102010001

Boise Air Trml/Gowen Field (KBOI)

BOI 12/007 BOI TWY B PSN MARKINGS BTN TWY D AND TWY C NOT
STD 2012020804-2103010001

APRON

Boise Air Trml/Gowen Field (KBOI)

BOI 12/024 BOI APRON TERMINAL RAMP GATE B21 CLSD TO ACFT WINGSPAN MORE THAN 118FT 2012040357-2103312359