Port: HOUSTON, Greensport terminal Dock 4

Date: 23/07/2022

MV Thorco Basilisk

IMO no: 953977

Damage Report of Vessel

14:40LT – During hoisting Nacelle no.90838 (69MT) from Twin deck of Hold no.1 S/S hoisting wire of crane no.1 torn and cargo fell from height of 8 feet.

As result – damage of Nacelle and two Twin decks.

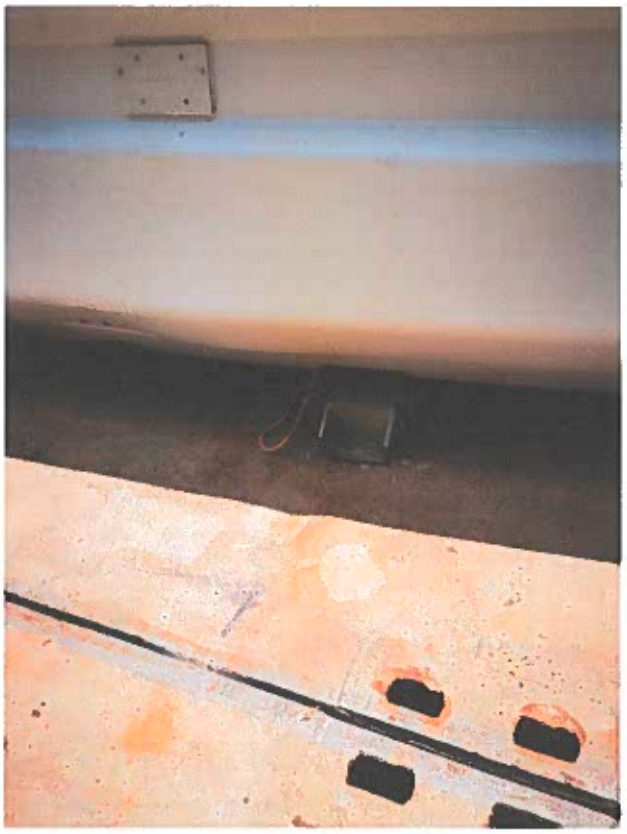

Tween deck No 29T2B.

Location of damage: From s/s 52 cm. From aft to dent 53 cm. Bending part L-693cm, B – 115 cm, D-6 cm

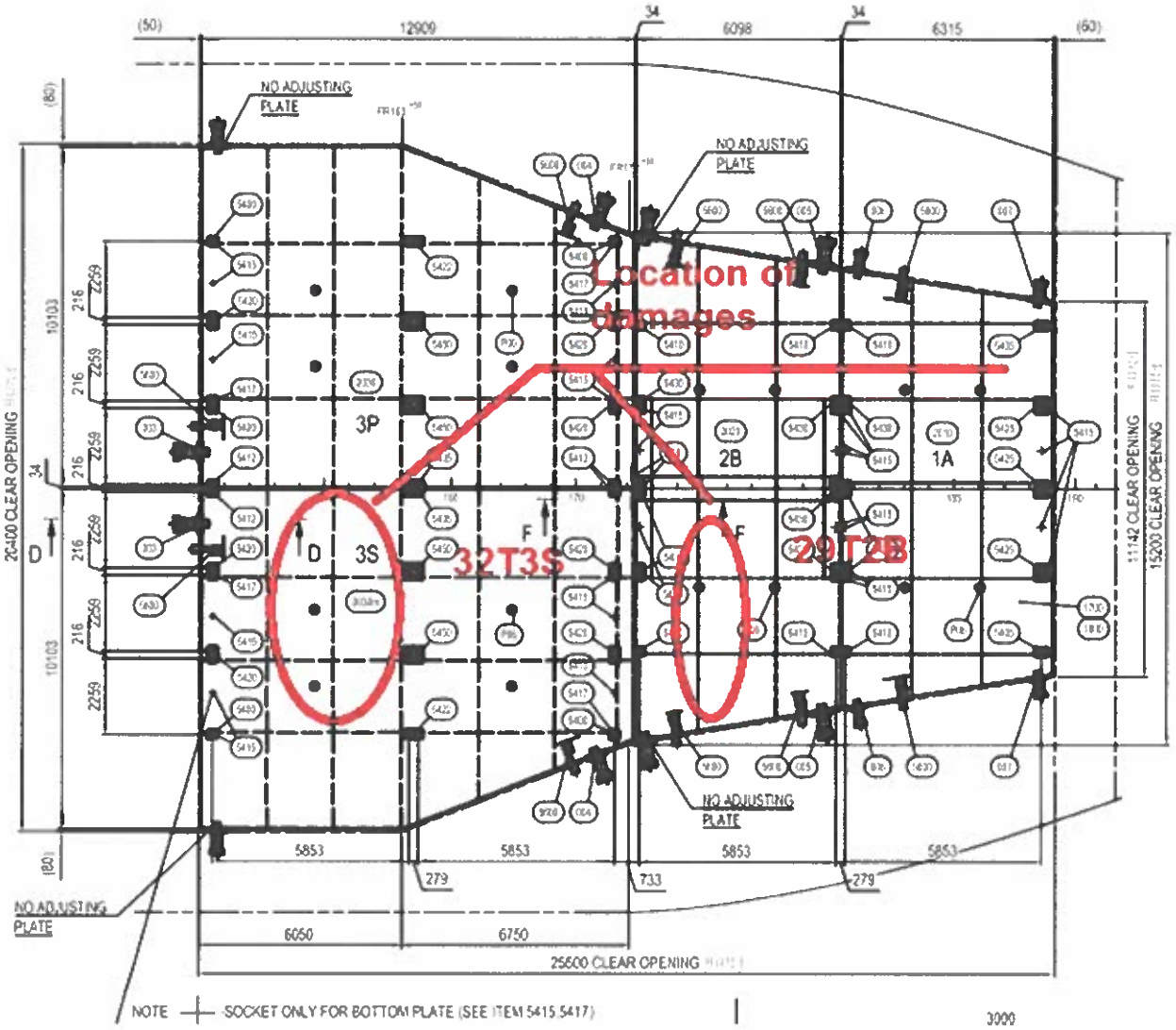

Tween deck No 32 T3S

Location of damage: from forward to dent 480 cm. From s/s to dent 483cm. Bending part: L-488cm, B-226cm, D-4.7cm.

Tween deck No 29T2B

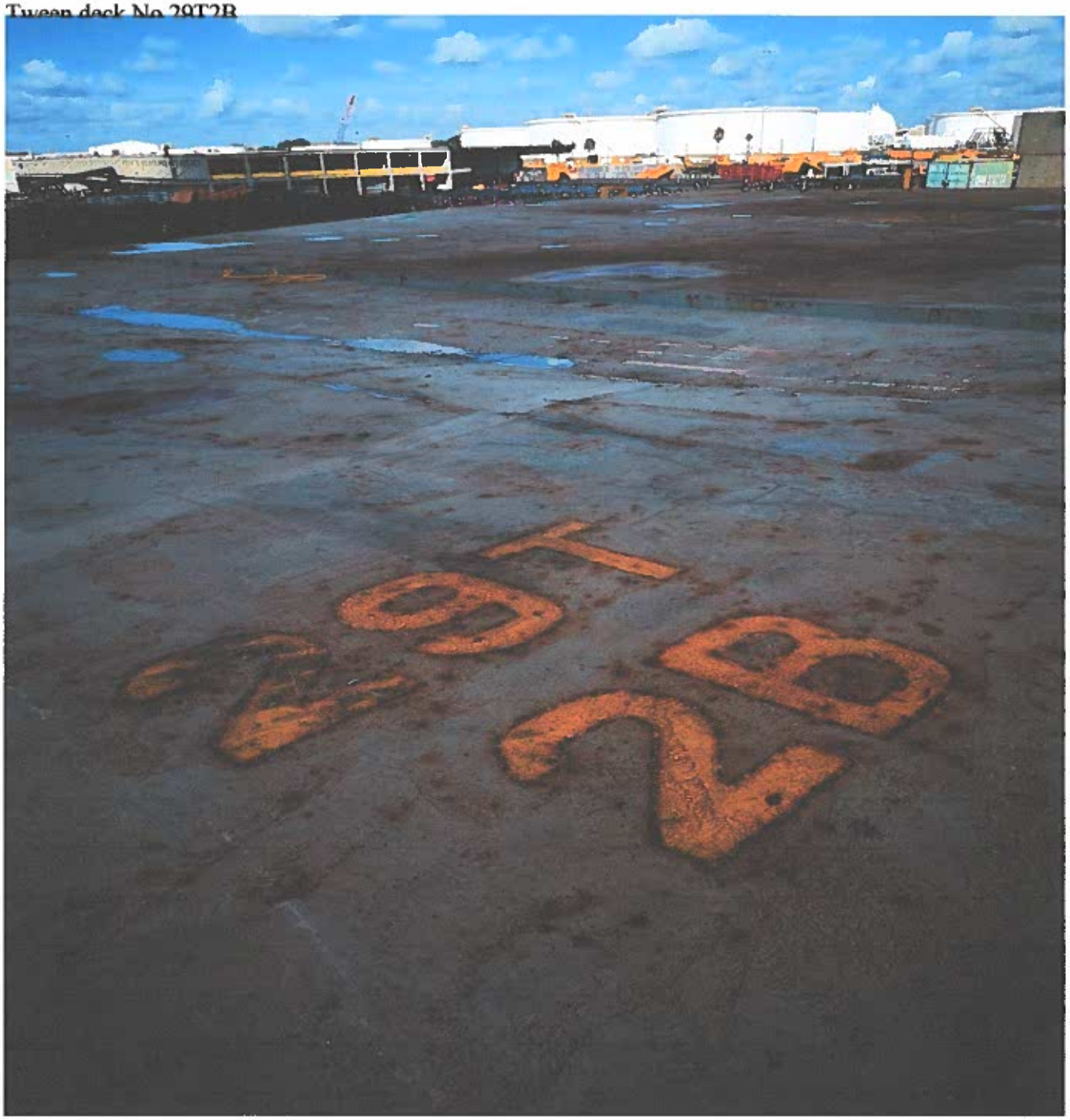

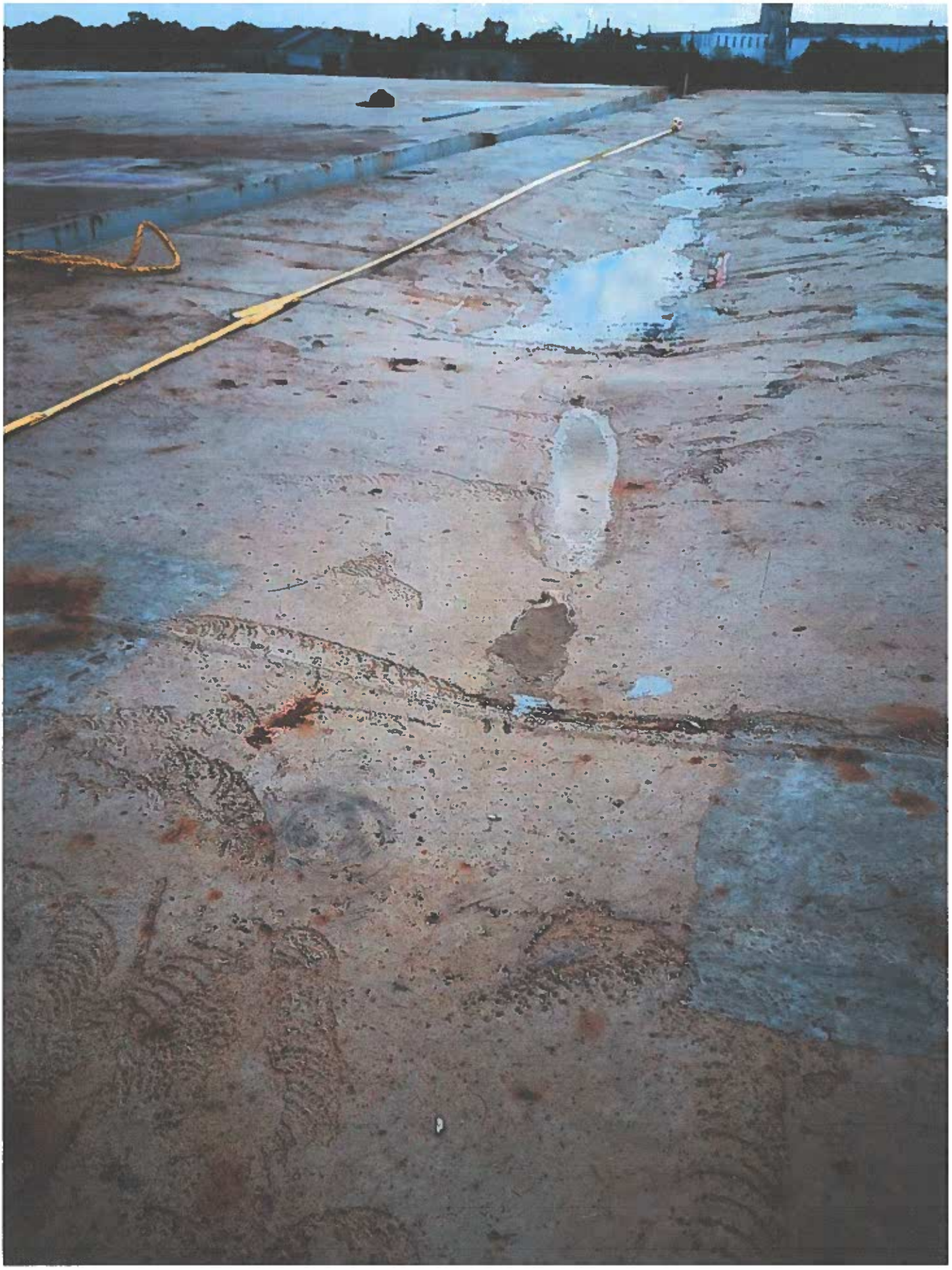

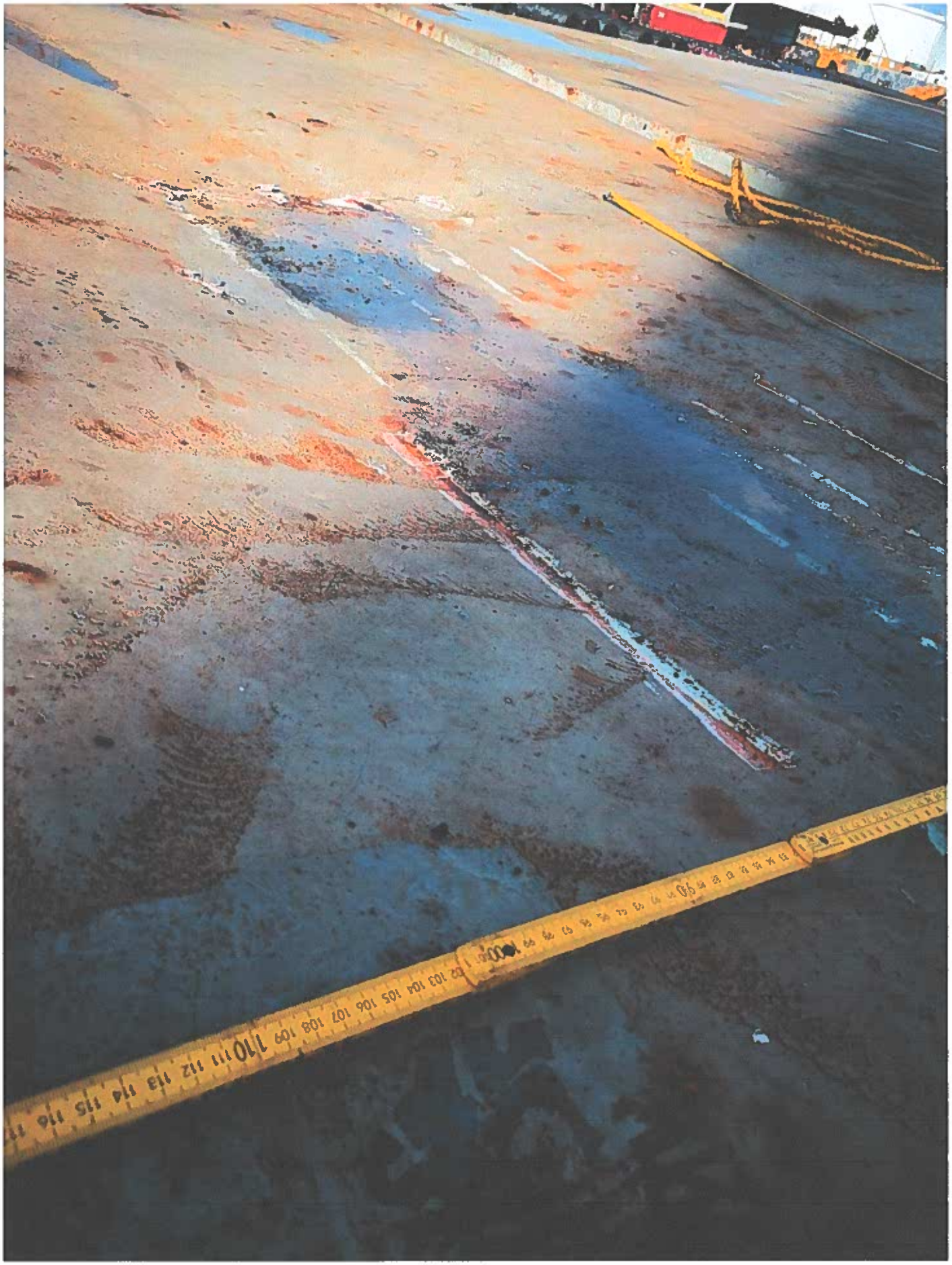

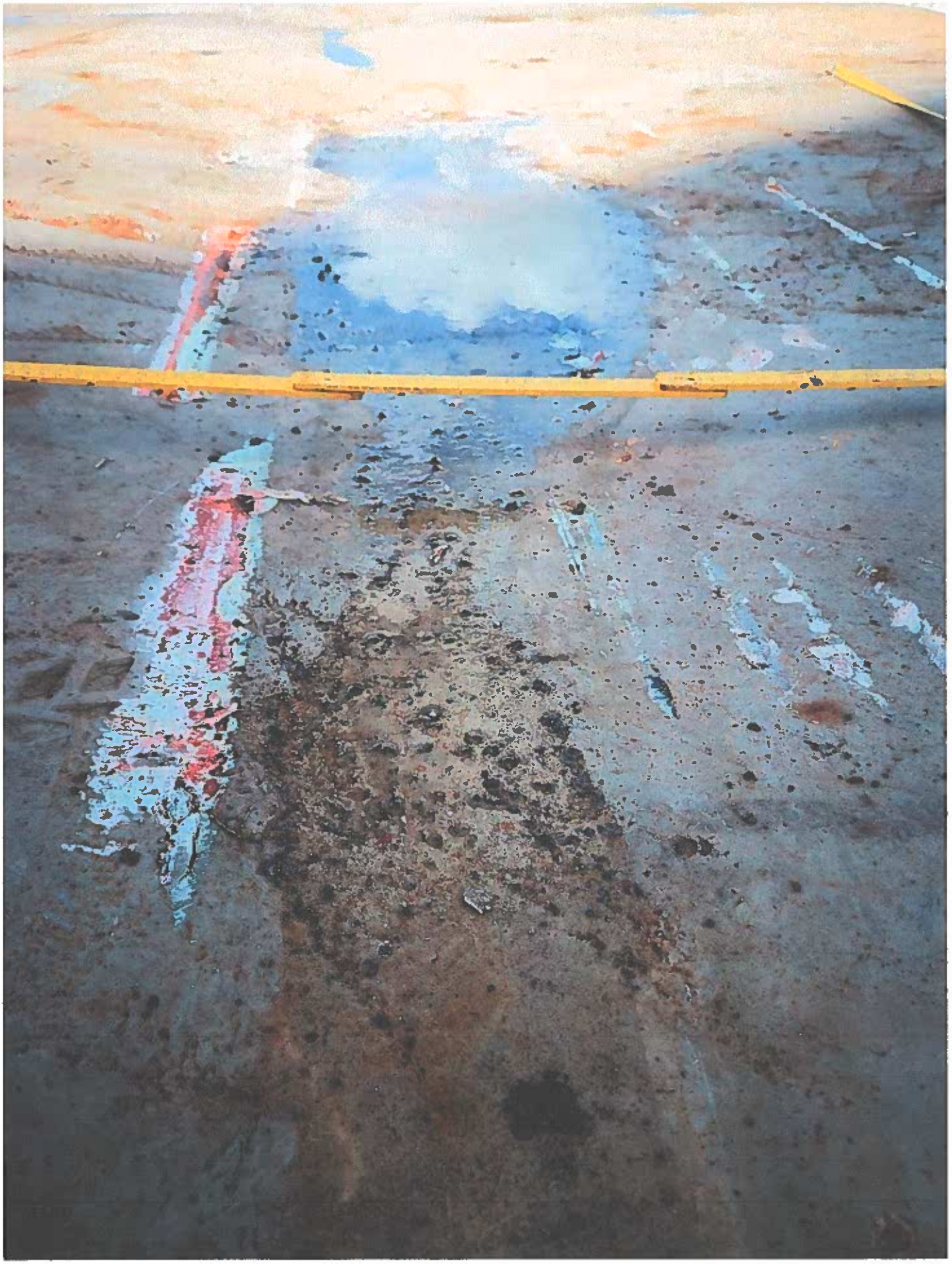

Tween deck No 32 T3S

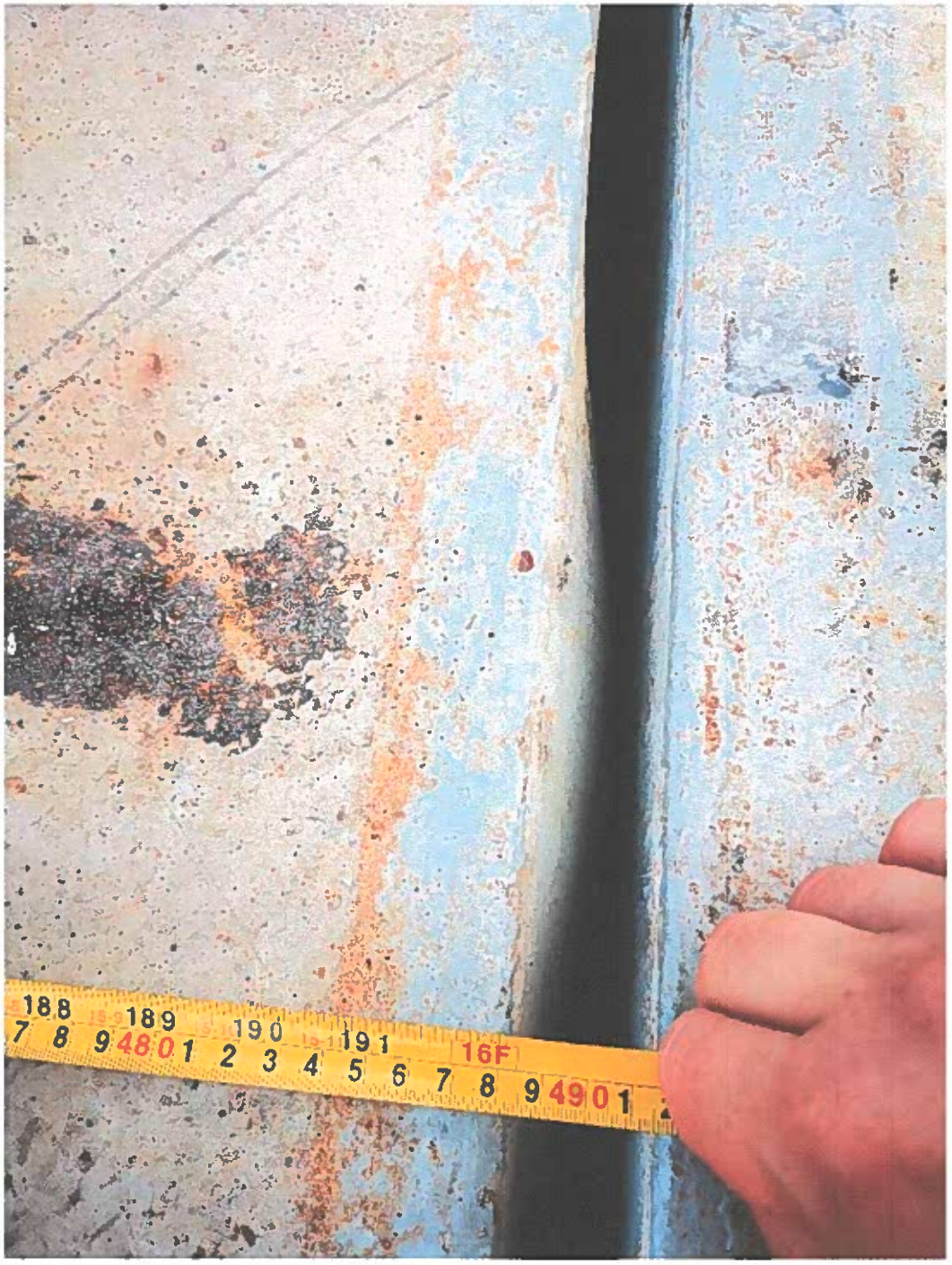
188
189
190
191
16F

85 86 87 88 89 90 93 94 95 96 97 98 99
15FEET

No vessel structure damage. Only Tween decks.

For loading 40' containers looks no any influent. For Loading 20' – in such position not possible.

For project cargo: surface is not strait. Probably the frame is damage. Not will be proper stowage.

THORCO BASILISK
IMO NO: 9539377
SWISS

Captain of M/V Thorco Basilisk

Igonin Dmitry.