

MSC, Inc.  
File No.: 19-0635

**PHOTO SHEET NO. 1**

VESSEL : F/V SASHA LEE  
**Condition and Value Survey**  
DATE OF SURVEY : August 7, 2019  
LOCATION : New Bedford, MA  
TAKEN BY : Mark A. Bisnette



DESCRIPTION: Starboard bow view of vessel moored in New Bedford, MA.

MSC, Inc.  
File No.: 19-0635

**PHOTO SHEET NO. 2**

VESSEL : F/V SASHA LEE  
**Condition and Value Survey**  
DATE OF SURVEY : April 8, 2016  
LOCATION : New Bedford, MA  
TAKEN BY : Mark A. Bisnette



DESCRIPTION: Stern view of vessel (2016)



MSC, Inc.  
File No.: 19-0635

**PHOTO SHEET NO. 3**

VESSEL : F/V SASHA LEE  
**Condition and Value Survey**  
DATE OF SURVEY : August 7, 2019  
LOCATION : New Bedford, MA  
TAKEN BY : Mark A. Bisnette



DESCRIPTION: View of cargo work deck looking forward.

MSC, Inc.  
File No.: 19-0635

**PHOTO SHEET NO. 4**

VESSEL : F/V SASHA LEE  
**Condition and Value Survey**  
DATE OF SURVEY : August 7, 2019  
LOCATION : New Bedford, MA  
TAKEN BY : Mark A. Bisnette



DESCRIPTION: View of work deck looking aft.



MSC, Inc.  
File No.: 19-0635

**PHOTO SHEET NO. 5**

VESSEL : F/V SASHA LEE  
**Condition and Value Survey**  
DATE OF SURVEY : August 7, 2019  
LOCATION : New Bedford, MA  
TAKEN BY : Mark A. Bisnette



DESCRIPTION: View of pilothouse navigation station.

MSC, Inc.  
File No.: 19-0635

**PHOTO SHEET NO. 6**

VESSEL : F/V SASHA LEE  
**Condition and Value Survey**  
DATE OF SURVEY : August 7, 2019  
LOCATION : New Bedford, MA  
TAKEN BY : Mark A. Bisnette



DESCRIPTION: View of galley



MSC, Inc.  
File No.: 19-0635

**PHOTO SHEET NO. 7**

VESSEL : F/V SASHA LEE  
**Condition and Value Survey**  
DATE OF SURVEY : August 7, 2019  
LOCATION : New Bedford, MA  
TAKEN BY : Mark A. Bisnette



DESCRIPTION: View of main diesel engine

MSC, Inc.  
File No.: 19-0635

**PHOTO SHEET NO. 8**

VESSEL : F/V SASHA LEE  
**Condition and Value Survey**  
DATE OF SURVEY : August 7, 2019  
LOCATION : New Bedford, MA  
TAKEN BY : Mark A. Bisnette



DESCRIPTION: View of Caterpillar genset



**PHOTO SHEET NO. 9**

VESSEL : F/V SASHA LEE  
**Condition and Value Survey**  
DATE OF SURVEY : August 7, 2019  
LOCATION : New Bedford, MA  
TAKEN BY : Mark A. Bisnette



DESCRIPTION: View of bilge pumping system

**PHOTO SHEET NO. 10**

VESSEL : F/V SASHA LEE  
**Condition and Value Survey**  
DATE OF SURVEY : August 7, 2019  
LOCATION : New Bedford, MA  
TAKEN BY : Mark A. Bisnette

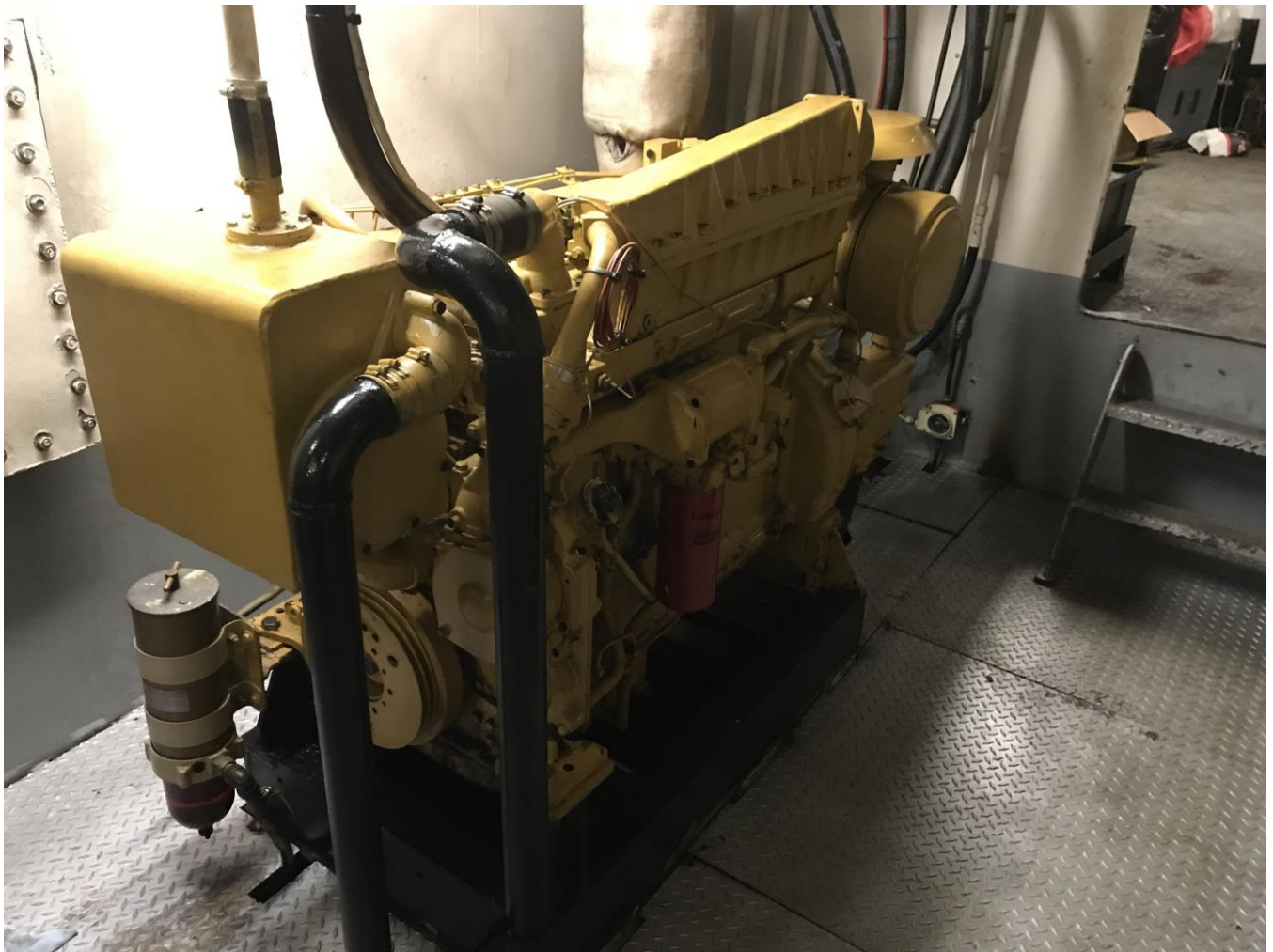

DESCRIPTION: View of Caterpillar cargo pump engine



MSC, Inc.  
File No.: 19-0635

**PHOTO SHEET NO. 11**

VESSEL : F/V SASHA LEE  
**Condition and Value Survey**  
DATE OF SURVEY : August 7, 2019  
LOCATION : New Bedford, MA  
TAKEN BY : Mark A. Bisnette



DESCRIPTION: View of cargo hold

MSC, Inc.  
File No.: 19-0635

**PHOTO SHEET NO. 12**

VESSEL : F/V SASHA LEE  
**Condition and Value Survey**  
DATE OF SURVEY : August 7, 2019  
LOCATION : New Bedford, MA  
TAKEN BY : Mark A. Bisnette



DESCRIPTION: View of steering gear in lazarette



MSC, Inc.  
File No.: 19-0635

**PHOTO SHEET NO. 13**

VESSEL : F/V SASHA LEE  
**Bottom Survey & Audio Gauge Survey**  
DATE OF SURVEY : August 1, 2019  
LOCATION : Fairhaven, MA.  
TAKEN BY : Jay C. Sousa



DESCRIPTION: Starboard bow view of the vessel while short hauled at Fairhaven Shipyard.

MSC, Inc.  
File No.: 19-0635

**PHOTO SHEET NO. 14**

VESSEL : F/V SASHA LEE  
**Bottom Survey & Audio Gauge Survey**  
DATE OF SURVEY : August 1, 2019  
LOCATION : Fairhaven, MA.  
TAKEN BY : Jay C. Sousa



DESCRIPTION: View of the vessels stern.



MSC, Inc.  
File No.: 19-0635

**PHOTO SHEET NO. 15**

VESSEL : F/V SASHA LEE  
**Bottom Survey & Audio Gauge Survey**  
DATE OF SURVEY : August 1, 2019  
LOCATION : Fairhaven, MA.  
TAKEN BY : Jay C. Sousa



DESCRIPTION: View of the vessels propeller, kort nozzle and rudder.

MSC, Inc.  
File No.: 19-0635

**PHOTO SHEET NO. 16**

VESSEL : F/V SASHA LEE  
**Bottom Survey & Audio Gauge Survey**  
DATE OF SURVEY : August 1, 2019  
LOCATION : Fairhaven, MA.  
TAKEN BY : Jay C. Sousa



DESCRIPTION: View of the vessels bottom starboard side.