

Form 4330

Revised 1-1-57

# MISSISSIPPI VALLEY GAS COMPANY COMPLETION REPORT

W. A. 66-2513

Person in Charge of Work W.S. LITTLE

J. O. \_\_\_\_\_

WA/JO Title JACKSON - 2" MAIN EXT WINGFIELD PLACE SUBDIVISION

Date Work Started JAN., 1967 Date Completed and Placed in Service JAN. 1967

### PERSON IN CHARGE OF THIS JOB WILL ANSWER THE FOLLOWING QUESTIONS:

1. Have requisitions on stores been prepared for all materials used on this job? YES

If answer is "No", give details \_\_\_\_\_

2. Was any material left over and returned to storeroom? YES. List M. R. S. Numbers: \_\_\_\_\_

6186

3. If a reconstruction job, was any material salvaged? \_\_\_\_\_ List P. D. R. Numbers of salvaged material returned to stores: \_\_\_\_\_

List P. D. R. Numbers of materials with no salvage values: \_\_\_\_\_

4. Was the work done as originally planned? YES If answer is "No", state differences and reason for changes: \_\_\_\_\_

FEET OF MAIN			
Constructed		Retired	
Size	Feet	Size	Feet
2"	2110		

# MAPPED

5. Has sketch been corrected to conform with actual construction? FINAL NOTES TAKEN

6. Were meters and regulators installed or removed on this job exactly the same as described in the work authorization? \_\_\_\_\_ If answer is "No", describe changes: \_\_\_\_\_

Person in Charge

### DISTRICT OFFICE WILL ANSWER THE FOLLOWING QUESTIONS:

7. Have you requested that invoices be rendered to the Company for all local purchases? \_\_\_\_\_

8. Are any local invoices unapproved or held up for any reason? \_\_\_\_\_ If "Yes", give details in Remarks. \_\_\_\_\_

9. Remarks \_\_\_\_\_

**POSTED TO**  
FEB 14 1967  
**MILEAGE REPORT**

Included in Miles of Main Report for month of JAN

Date of this notice DEC. 6, 1967

Approved \_\_\_\_\_

District Mgr. \_\_\_\_\_

INSTRUCTIONS: Prepare in triplicate immediately upon completion of each job. Send original to Treasury Department, duplicate to G. O. Engineering Department, and retain one copy for the District Office file. See Operating Manual Section XI, page W-121.

372/12513

JXN-NTGB-000030

MISSISSIPPI VALLEY GAS COMPANY

W.A. No. 66-2513  
MAPPED

Form 92-4340  
Revised 1-23-63

WORK AUTHORIZATION FOR \$ 2825.00

REVENUE  IMPROVEMENT  URBAN  RURAL  B.L. No. 12

WORK LOCATION: DISTRICT NO. 50 ; IN/TOWN OF Jackson ; COUNTY Hinds  
CLASS OF PLANT: INTANGIBLE  PRODUCTION  STORAGE  TRANSMISSION  DISTRIBUTION  GENERAL

TITLE: Jackson: 2" Main Extension to Wingfield Place Subdivision

Street or Road Location: Bristol Blvd., Avian Lane N/O Raymond Road

ESTIMATED COST		CASH REQUIRED		STATISTICS	
1 Plant Additions	2825	8 Customer Advance		14 Present Demand MCF/hr.	
2 Removal Cost		9 Special Material Avail./Salv.		15 Added Demand MCF/hr.	
3 Salvage		10 Cash Required (7-8+9)	2825	16 Total Demand MCF/hr.	See
4 Total Cost Chgble to WA(1+2-3)	2825	RETIREMENT DATA		17 Present Annual Revenue	P & N
5 Material in Plant Account		11 Plant Retirements		18 Added Annual Revenue	
6 Sundry Accounts		12 Net Plant Additions (1-11)	2825	19 Delivery Pressure	
7 Total Cost of Project (4+5+6)	2825	13 Net Debit to Ret'wt Res(2+11-3)		20 Gas Main - Extended Ft.	2179

ECONOMIC FEASIBILITY COST		CUSTOMER ADVANCES	
21 Main Extension	2825	24 Total Construction Allowance	
22 Service Stub (Excess of 75')		25 Appliance Agreement - Amount	2825
23 Total Econ. Feasibility Cost	2825	26 Refundable Advance	
		27 Non-Refundable Advance	
		28 Total Advance	

NAME OF CUSTOMER	Y or S	Nature of Customer's Establishment	Add. MCF Annually	Rate	Add. Rev. 1st Year	Yard Service Ft. Allowed Excess		Customer Advances	
						Refund.	Non-Refund.		
Dr. Kenneth Pittman Developer		Res. 27(Lots)	See P	& N					

DESCRIPTION	Plant Additions	Mains	Total Project
Construct 2179' of 2" W.S. main as follows: 1454' north on the west side of Bristol Blvd. from existing 2" main on Raymond Rd., 725' west on the north side of Avian Lane from proposed 2" on Bristol Blvd.	72	2179' - 2" W.S. 44' - 4" W.S. casing	2550.00 275.00 \$2825.00
Install 44' of 4" W.S. casing crossing Raymond Road.			

FOR RETURN TO G.O. ENG. DEPT.  
THIS COPY OF SKETCH HAS BEEN CORRECTED TO CONFORM WITH CONSTRUCTION.  
SIGNED: [Signature] COREMAN

PURPOSE AND NECESSITY/CONTRACT FEATURES  
This extension is necessary to make gas available to 27 residential lots in Wingfield Place Subdivision. This subdivision is to be completely developed within a two year period with an annual MCF of 2700 and allowance of \$5400.00.  
An Appliance Agreement will be executed by Dr. Kenneth Pittman for the total cost of main construction.

TAXING DISTRICTS			IN BUDGET ; NOT IN BUDGET	
School	Road or Supvr Dist	Other	SUFFICIENT FUNDS PROVIDED IN BUDGET: Yes <input checked="" type="checkbox"/> No <input type="checkbox"/>	
Jackson Separate			RIGHT OF WAY STATUS: Easement Not Required <input type="checkbox"/> Easement Required <input type="checkbox"/>	
Mapped	Posted to Tax Records		OTHER PERMITS REQUIRED: Hwy Permit #	
			RURAL LOCATION: Section Township Range	

Work to be Started	Sept, 1966	To be Completed	Oct, 1966	Contract Service Date	
Prepared by	George Potter	Date	9/13/66	APPROVAL	
Recommended	J.L.C.	Date	9-15-66	Assistant Treasurer	9/20/66
		Date	9-16-66		9/20/66
AUTHORIZED:	[Signature]	, Executive Vice President	DATE:	9/20/66	

JXN-NTSB-000031

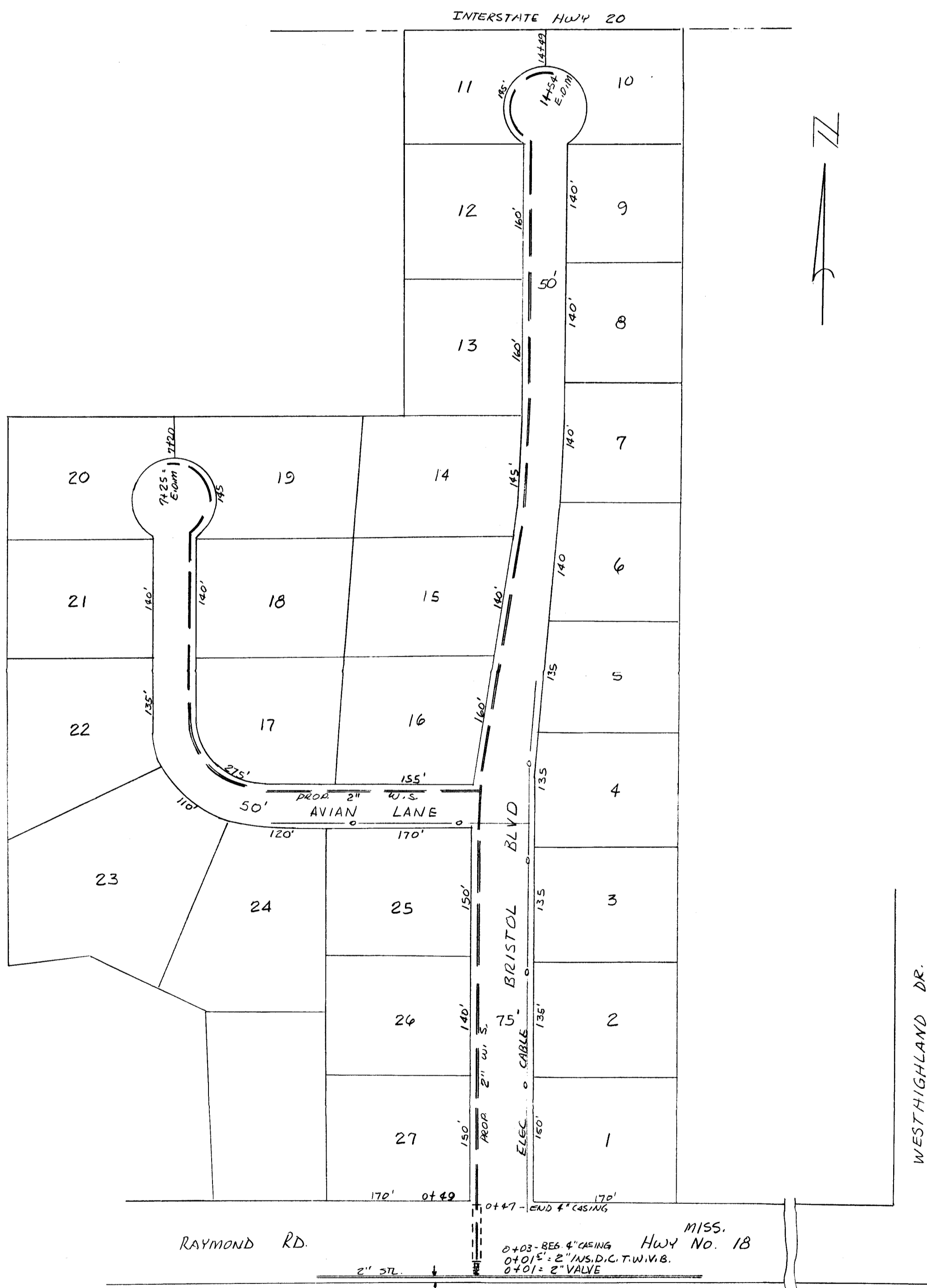

**APPROVED**  
**FOR CONSTRUCTION**  
 MISSISSIPPI VALLEY GAS CO.  
 \_\_\_\_\_ ENGINEER  
 DATE 7-22-66

WINGFIELD  
 HIGH SCHOOL

WA-66-2513  
 JACKSON; 2" MAIN TO  
 WINGFIELD PLACE SUBD.  
 URBIN REV- HINDS CO.  
 MAP SHEET 53-50-1  
 SEPT, 13, 1966  
 N.T.S.

MISS.  
 HWY NO. 18  
 0+03- BEG. 4" CASING  
 0+01.5' = 2" INS. D.C.T.W.V.B.  
 0+01 = 2" VALVE  
 0+47 - END 4" CASING