

WPR23LA098

**INVESTIGATION PHOTOGRAPHS**

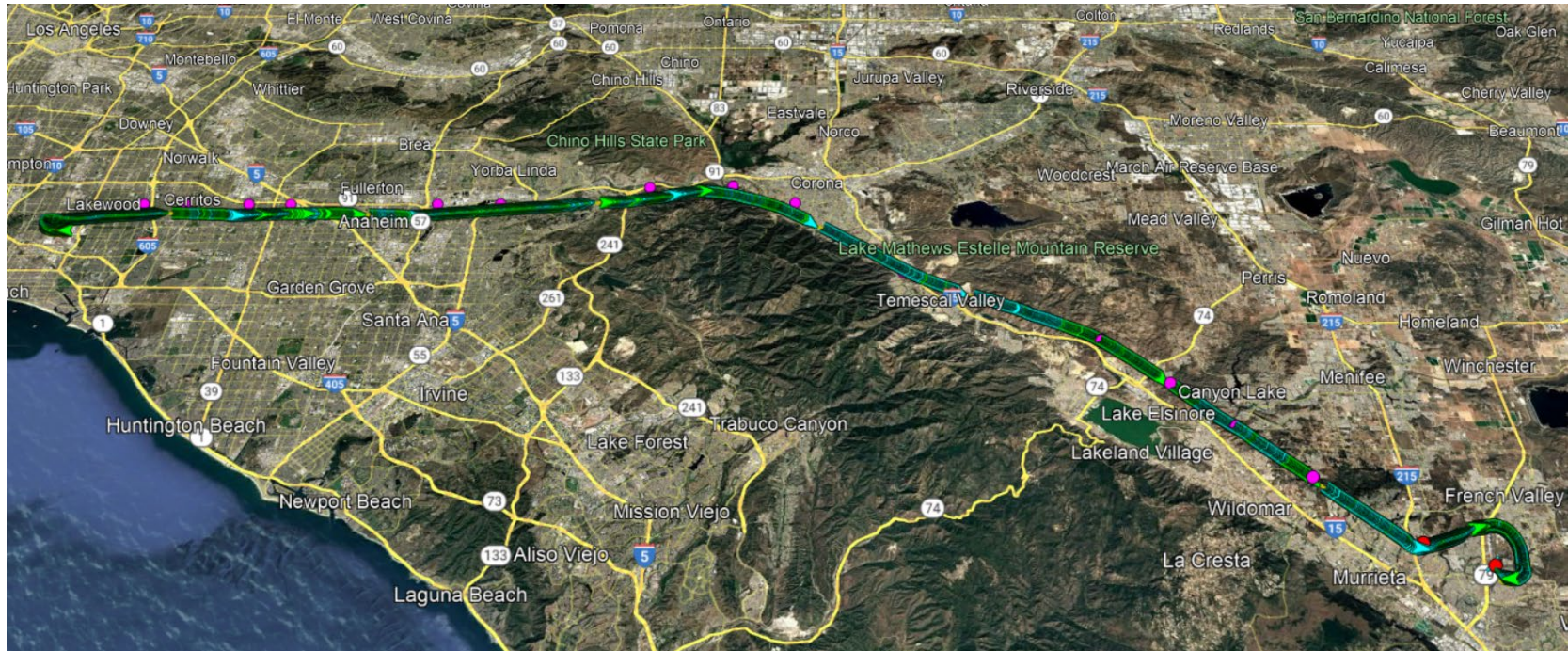

**Photograph 1 - Forward to aft view of accident airplane and substantial damage to both wings  
(Courtesy of FAA)**



**Photograph 2 - ADS-B image of entire flight (Courtesy of NTSB)**



**Photograph 3 - ADS-B view of accident airplane's airport traffic pattern track (Courtesy of NTSB)**



**Photograph 4 - Falcon Replay radar return of airplane's altitude of 1,500 ft MSL during right turn from base to final (Courtesy of NTSB)**