



Multibeam Survey Report

Beta 16" Oil Pipeline Multibeam Survey | Offshore California

02.21040073Phase200_Multibeam_Survey_Report 00 | 7 November 2021

Draft

Aqueos Corporation



Document Control

Document Information

| | |
|--------------------|---|
| Project Title | Beta 16" Oil Pipeline Multibeam Survey |
| Document Title | Multibeam Survey Report |
| Fugro Project No. | 02.21040073 Phase 200 |
| Fugro Document No. | 02.21040073Phase200_Multibeam_Survey_Report |
| Issue Number | 00 |
| Issue Status | Draft |

Client Information

| | |
|----------------|---|
| Client | Aqueos Corporation |
| Client Address | 418 Chapala Street, Suites E and F, Santa Barbara, CA |
| Client Contact | Mr. REDACTED PII |

Document History

| Issue | Date | Status | Comments on Content | Prepared By | Checked By | Approved By |
|-------|-------------|--------|---------------------|-------------|------------|-------------|
| 00 | 07 Nov 2021 | Draft | For Client Review | GS | MB | CP |

Project Team

| Initials | Name | Role |
|----------|---|------------------------------------|
| CP | REDACTED PII | Fugro- Coastal Zone Survey Manager |
| GS | REDACTED PII | Fugro- Chief Surveyor |
| DE | REDACTED PII | Fugro- Hydrographic Surveyor |

Distribution List

| Initials | Name | Role |
|----------|---|--|
| CP | REDACTED PII | Fugro - Coastal Zone Survey Manager |
| EH | REDACTED PII | Fugro - Project Director |
| GS | REDACTED PII | Fugro - Chief Surveyor |
| AT | REDACTED PII dif | Fugro - Deliverables Coordinator |
| MB | REDACTED PII | Fugro – Chief Surveyor USA Land and Marine |
| JS | REDACTED PII | Aqueos – Project Manager |
| CW | REDACTED PII | Maverick PMC Group – Project Manager |

Beta 16" Oil Pipeline

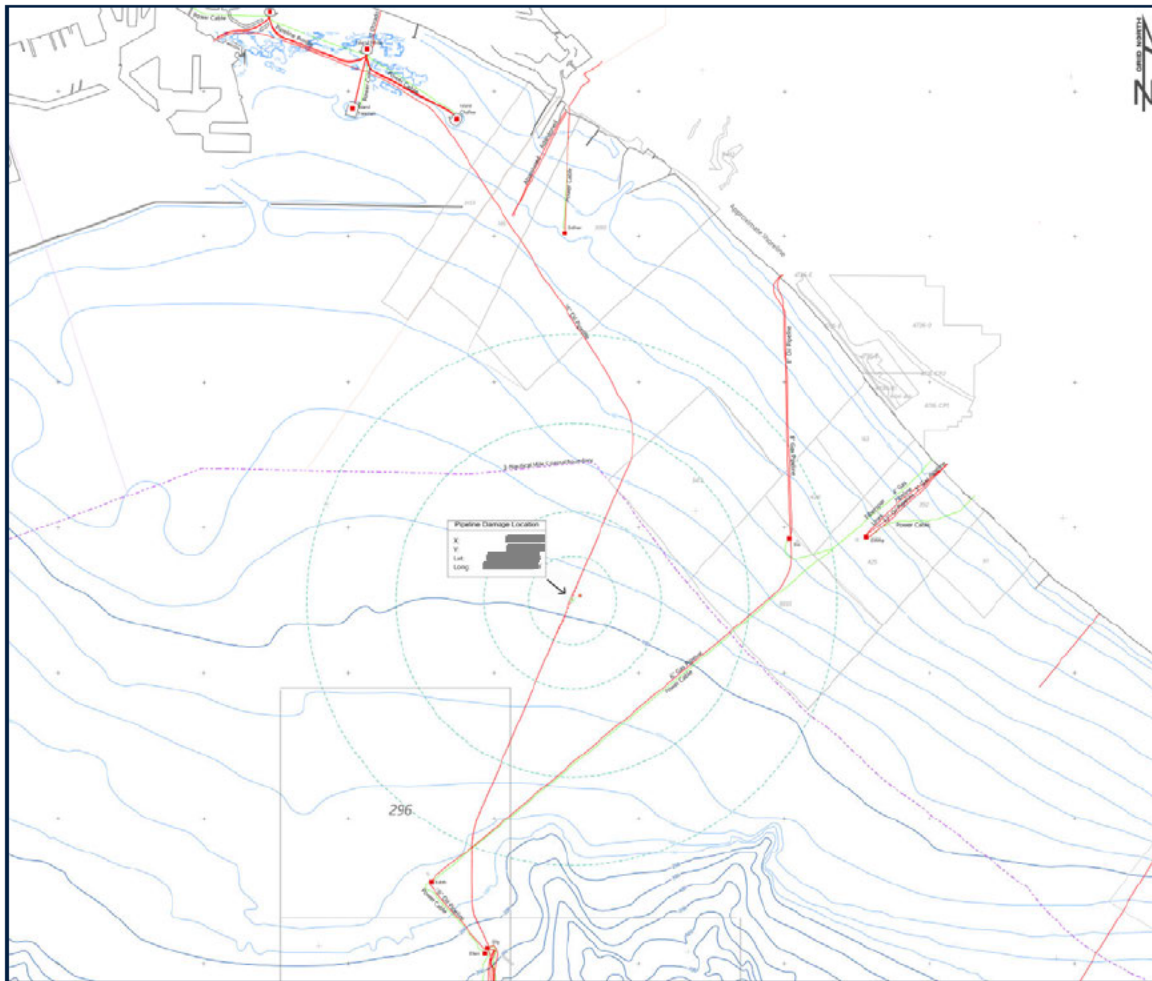

Executive Summary

Fugro was contracted by Aqueos Corporation to perform a multibeam echosounder (MBES) survey of a portion of the 16" oil pipeline running from Platform Elly to shore. The multibeam data acquisition of this survey was conducted by the Fugro USA Marine, Inc. (FUSAMI) Ventura office. This report provides details for all aspects of the project execution for the survey, including:

- Technical description and operational set-up of all equipment
- Fieldwork summary
- Onboard quality assurance
- Data processing summary
- Results of the survey
- Comprehensive review of HSSE during offshore survey

Contents

| | |
|---|-----------|
| Executive Summary | iv |
| 1. Results | 1 |
| 1.1 Overview Charts | 1 |
| 1.2 Pipeline Profile Booklet | 1 |
| 1.3 Five-Point File | 1 |
| 2. Operations | 2 |
| 2.1 Scope of Work | 2 |
| 2.2 Summary of Events | 3 |
| 2.3 Project Team Organization | 3 |
| 2.4 Field Personnel | 4 |
| 2.5 Vessel Details | 4 |
| 2.6 Survey Equipment | 5 |
| 2.7 Geospatial Information | 5 |
| 2.8 Run Lines | 6 |
| 2.8.1 Focused Survey of the As-Found Area of Displacement | 6 |
| 2.8.2 Survey from Area of Displacement to Platform Elly | 6 |
| 3. Field Procedures | 7 |
| 3.1 Vessel Reference Frame | 7 |
| 3.2 Equipment Offsets | 7 |
| 3.3 Positioning and Navigation | 8 |
| 3.3.1 Horizontal Corrections | 8 |
| 3.3.2 Vertical Corrections | 8 |
| 3.4 Multibeam Bathymetry | 8 |
| 3.4.1 MBES System Description | 8 |
| 3.4.2 MBES Calibration | 9 |
| 3.4.3 MBES Acquisition | 13 |
| 4. Processing | 14 |
| 4.1 Multibeam Data Processing | 14 |
| 4.2 Pipeline Digitization | 14 |
| 5. QA (Quality Assurance) Practices | 15 |
| 6. Health, Safety and Environment | 16 |

Appendices

Appendix A MBES Overview Charts

Appendix B Pipeline Profile Booklet

Appendix C Five-Point File Listing

Figures in the Main Text

| | |
|--|----|
| Figure 1.1: Overview Map of 16" Oil Pipeline Route including As-Found Location of Displacement | 2 |
| Figure 2.1: MBES Survey Project Organization | 4 |
| Figure 2.2: <i>M/V Danny C</i> | 5 |
| Figure 3.1: Vessel Reference Frame | 7 |
| Figure 3.2: Pitch Test- Before Correction | 10 |
| Figure 3.3: Pitch Test- After Correction | 10 |
| Figure 3.4: Roll Test- Before Correction | 11 |
| Figure 3.5: Roll Test- After Correction | 11 |
| Figure 3.6: Yaw Test- Before Correction | 12 |
| Figure 3.7: Yaw Test- After Correction | 12 |
| Figure 3.8: Mobilized MBES System | 13 |

Tables in the Main Text

| | |
|--|---|
| Table 2.1: Summary of Key Events | 3 |
| Table 3.1: Table of Offsets Relative to Vessel CRP/IMU | 8 |
| Table 3.2: Patch Test Results | 9 |

Abbreviations

| | |
|--------|--|
| cm | Centimeter |
| CORS | Continuously Operating Reference Stations |
| CRP | Common Reference Point |
| DPR | Daily Progress Report |
| DTM | Digital Terrain Model |
| FUSAMI | Fugro USA Marine Incorporated |
| GNSS | Global Navigation Satellite System |
| GPS | Global Positioning System |
| HAZID | Hazard Identification |
| HIRA | Hazard Identification and Risk Assessment |
| HSSE | Health, Safety, Security, Environment |
| INS | Inertial Navigation System |
| m | Meter |
| mm | Millimeter |
| MBES | Multibeam Echosounder |
| MLLW | Mean Lower Low Water |
| M/V | Motor Vessel |
| NAD 83 | North American Datum of 1983 |
| NOAA | National Oceanic and Atmospheric Administration |
| POS MV | Position and Orientation System for Marine Vessels |
| QA | Quality Assurance |
| QC | Quality Control |
| RAMS | Risk assessments and method statements |
| SBET | Smooth Best Estimated Trajectory |
| SVP | Sound Velocity Profile/Profiler |
| VRF | Vessel Reference Frame |
| WGS84 | World Geodetic System 1984 |

1. Results

This section summarizes the results of the multibeam survey performed on October 13, 2021 for the Beta Offshore As-Found 16" Oil Pipeline.

1.1 Overview Charts

Three overview charts presenting the sun-illuminated bathymetry from Platform Elly to the North end of the as-found displaced pipeline can be found in Appendix A. The sun-illuminated image is gridded at 0.25 meter, draped over a hillshade background (vertical exaggeration of 2). These charts also include the digitized pipeline route, as-found location of the displaced pipeline and seabed scars.

1.2 Pipeline Profile Booklet

Located in Appendix B are the plan and profile view generated on a 3,300' section of the displaced pipeline.

1.3 Five-Point File

A five-point file containing the stationing, pipeline easting, pipeline northing, top of pipe depth, and side flags can be found in Appendix C.

2. Operations

2.1 Scope of Work

Fugro conducted a MBES survey along a portion of the 16" oil pipeline with primary focus on the as-found location of displacement, identified in Figure 1.1 below, out to Platform Elly. The purpose of the survey in the focus area was to identify and map the displaced pipeline and any seabed scars. The purpose of the survey from the focus area out to Platform Elly was to visualize the remaining 16" oil pipeline. No survey was conducted of the pipeline within state waters.

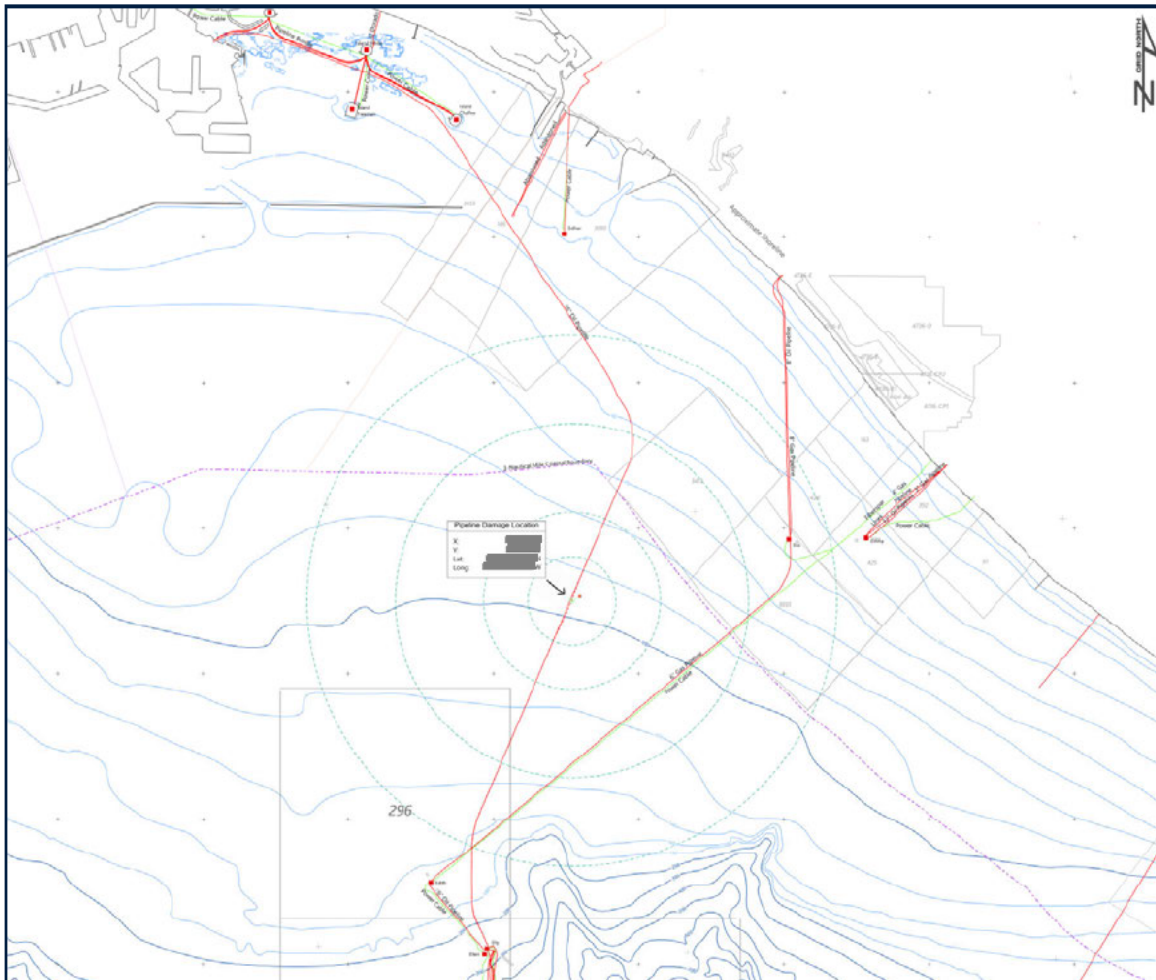

Figure 2.1: Overview Map of 16" Oil Pipeline Route including As-Found Location of Displacement

2.2 Summary of Events

Mobilization of the *M/V Danny C* took place the morning of October 12, 2021 at Curtin Maritime, in Long Beach, CA. Systems calibration commenced that same afternoon. Data acquisition took place the following day.

A summary of key events is provided in Table 2.1.

Table 2.1: Summary of Key Events

| Event | Dates |
|-----------------------------------|------------------|
| Project Pre-Job Meeting | October 11, 2021 |
| Mobilization | October 12, 2021 |
| MBES Patch Test | October 12, 2021 |
| Commencement of Survey Operations | October 13, 2021 |
| Completion of Survey Operations | October 13, 2021 |
| Demobilization | October 13, 2021 |

2.3 Project Team Organization

The organization chart and lines of communication were designed to facilitate the survey objectives. The survey program was carried out under the supervision of REDACTED, who was responsible for contract implementation of vessel and geophysical services, project management, and communication with Aqueos. REDACTED served as the primary point of contact in the field. Preview and review of all phases of the operation were coordinated through REDACTED, REDACTED and REDACTED to maintain communications and survey progress and to assure data quality. The organizational chart (Figure 2.1) shows the reporting lines and areas of responsibility for this project.

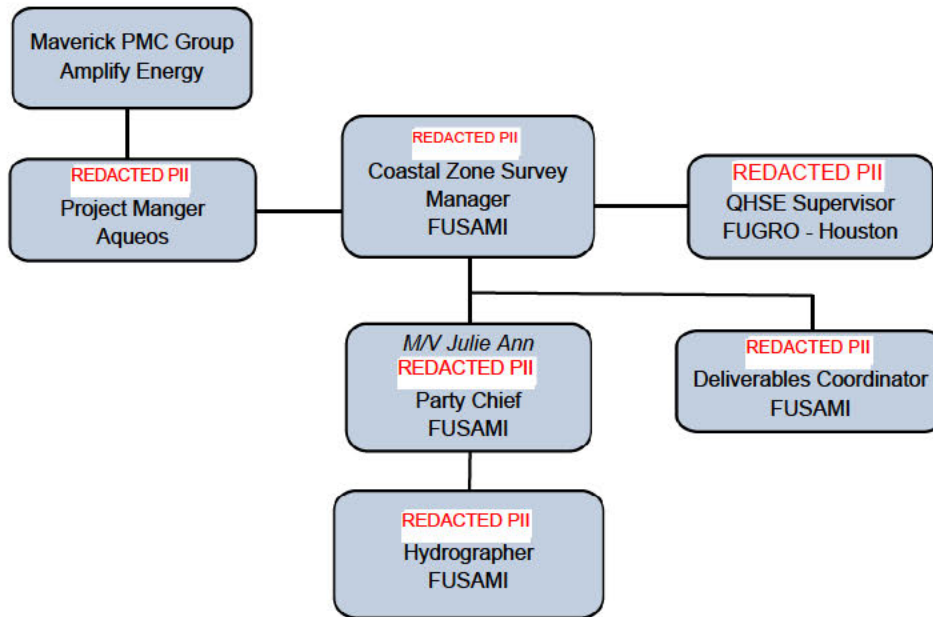

Figure 2.2: MBES Survey Project Organization

2.4 Field Personnel

As the Party Chief, REDACTED PII supervised and participated in the data acquisition. REDACTED PII

REDACTED PII was the Hydrographic Surveyor onboard when the vessel performed multibeam operations.

Survey operations were also overseen by a Company representative for Maverick PMC Group during the data acquisition activities.

2.5 Vessel Details

Equipment systems were mobilized onboard the *M/V Danny C* (Figure 2.3: *M/V Danny C*). The *Danny C* is a 48' generic cargo steel hull vessel built in 1960.



Figure 2.3: *M/V Danny C*

2.6 Survey Equipment

The *M/V Danny C* was mobilized with the following equipment for the survey:

- Navigation Software – HYPACK HYSWEEP Survey Acquisition Software
- Primary Positioning - Applanix POS MV Inertial Navigation System
- Secondary Positioning - Trimble BX992 GNSS unit
- Valeport Swift Sound Velocity Profiler (plus spare onsite)
- Norbit i77 Winghead Multibeam System

2.7 Geospatial Information

The following is the project geodesy and vertical reference for final data deliverables:

- Projection: State Plane
- Zone: California Zone 5
- Datum: NAD83
- Vertical reference: MLLW
- Units: U.S. Survey Feet

2.8 Run Lines

2.8.1 Focused Survey of the As-Found Area of Displacement

Nine survey lines were run parallel to the pipeline alignment in the area of interest (as-found location of displacement) for a length of approximately 8,500 feet. The survey in the area of interest provided coverage out to 160 feet on the West side of original pipeline location, and 250 feet to the East of the original pipeline location, and in depths that ranged from 80 to 110 feet.

2.8.2 Survey from Area of Displacement to Platform Elly

Once the focus survey was complete, two survey lines were run parallel to the pipeline alignment from the area of displacement to Platform Elly, one on each side of the pipeline route. These lines provide coverage out to 60 feet on each side of the pipeline in the shallower area near the PL displacement, to out to 100 feet on each side near the platform.

3. Field Procedures

3.1 Vessel Reference Frame

All systems on the vessel were mounted relative to the XYZ vessel reference frame (VRF) as seen in Figure 3.1: Vessel Reference Frame. The Y-axis being the fore-aft center line (forward positive), the X-axis running horizontally perpendicular to the Y-axis through the common reference point (CRP), with starboard being positive. The Z-axis is vertically perpendicular to the CRP, with upwards being positive. The HYPACK HYSWEEP acquisition software uses this reference frame to correct vessel nodes for position. The POS MV uses a rotated reference frame whereby the X-axis is the fore-aft center line and the Y-axis runs perpendicular to the X-axis through the CRP and the Z-axis is positive downwards from the CRP to correct for attitude and heading.

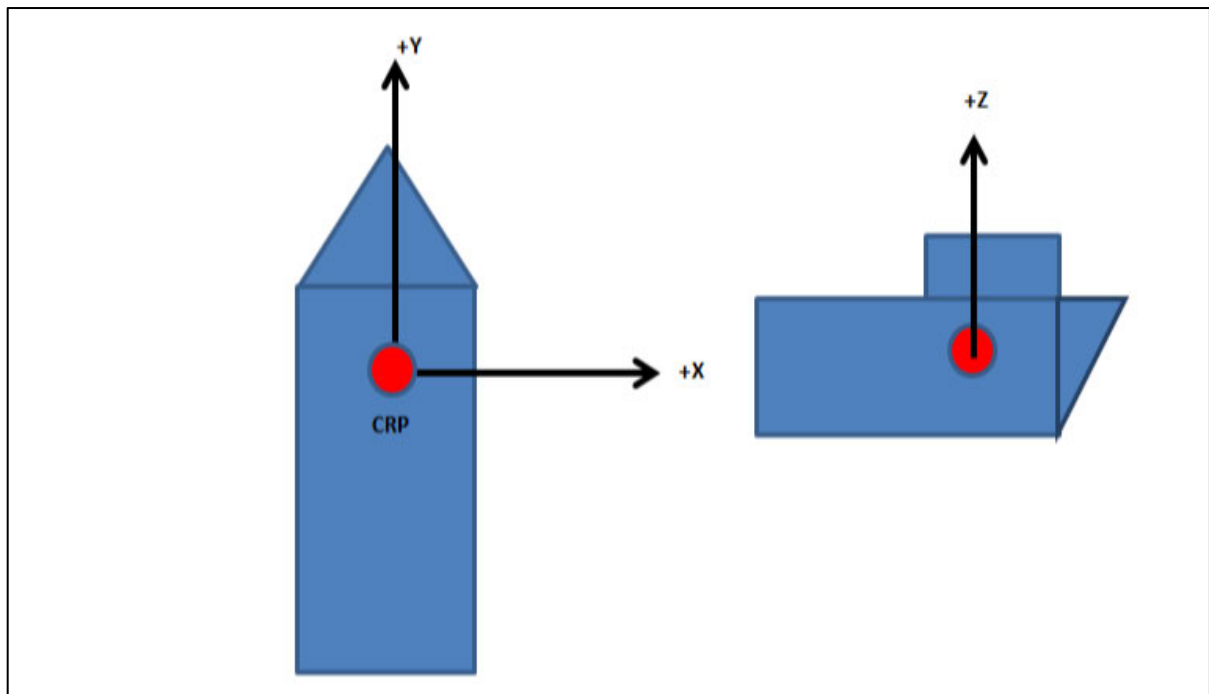

Figure 3.1: Vessel Reference Frame

3.2 Equipment Offsets

Table 3.1: Table of Offsets Relative to Vessel CRP Contains the equipment offsets used during acquisition.

Table 3.1: Table of Offsets Relative to Vessel CRP/IMU

| Description | X [m] | Y [m] | Z [m] |
|--------------------------------------|--------|-------|---------|
| CRP/IMU | 0.000 | 0.000 | 0.000 |
| POS GNSS Primary Antenna | -0.955 | 0.000 | -3.699 |
| POS GNSS Secondary Antenna | 1.046 | 0.000 | -3.6699 |
| Norbit Winghead MBES Acoustic Center | 0.092 | 0.000 | -0.040 |

3.3 Positioning and Navigation

The Applanix POS MV Inertial Navigation System consisted of two GPS antennas, a processor (Winghead Integrated Sonar Interface Unit), and an underwater Inertial Measurement Unit (IMU) integrated in the MBES. All systems were located on the Norbit PORTUS pole which was mounted on the port side of the *M/V Danny C.*

The integrated IMU is housed inside the projector, resulting in a very compact system. The POS MV provided GNSS-based vessel attitude to 0.02° accuracy, roll and pitch to 0.02° accuracy and heave to 0.05 m accuracy.

3.3.1 Horizontal Corrections

Primary positioning was provided by the POS MV system, with differential corrections being provided by a Trimble BX992 GNSS receiver (Fugro G2+ signal). The POS MV was interfaced with HYPACK navigation for positioning.

All data were acquired in UTM Zone 11 meters and were then re-projected to California State Plane, Zone 5, meters during data processing.

3.3.2 Vertical Corrections

Vertical corrections were provided using an SBET (Smooth Best Estimated Trajectory) file created from inertial navigation data logged on the vessel during survey data acquisition. POSPAC software used navigation data and single base station data (downloaded from CORS stations) to produce a SBET file. As an additional Quality Control (QC) measure, soundings obtained were compared to data corrected using local tidal information.

3.4 Multibeam Bathymetry

3.4.1 MBES System Description

Fugro utilized the Norbit Winghead i77 multibeam system, a compact ultra-high resolution curved array broadband multibeam sonar offering tight integration with GNSS/INS (Applanix

OceanMaster). The Applanix POS MV was used to provide motion, attitude, and timing for the MBES system.

For the pipeline inspections, the Norbit Winghead i77 was operated in Pipeline Mode which provided granular high-resolution information about the pipe itself, the pipe surface, as well as around the pipe to help anticipate and quantify potential risks.

3.4.2 MBES Calibration

A patch test was conducted by acquiring test lines to determine pitch, roll, and yaw corrections to apply to the data.

Resulting corrections from the patch test can be found in Table 3.2: Patch Test Results and the testing results displaying the raw and corrected data for each phase of the test are shown from Figure 3.2: Pitch Test- through Figure 3.7: Yaw Test- After Correction.

Table 3.2: Patch Test Results

| | Pitch | Roll | Yaw |
|-------------------|-------|-------|-------|
| Before Correction | 0.00° | 0.00° | 0.00° |
| After Correction | 0.00° | 0.10° | 2.50° |

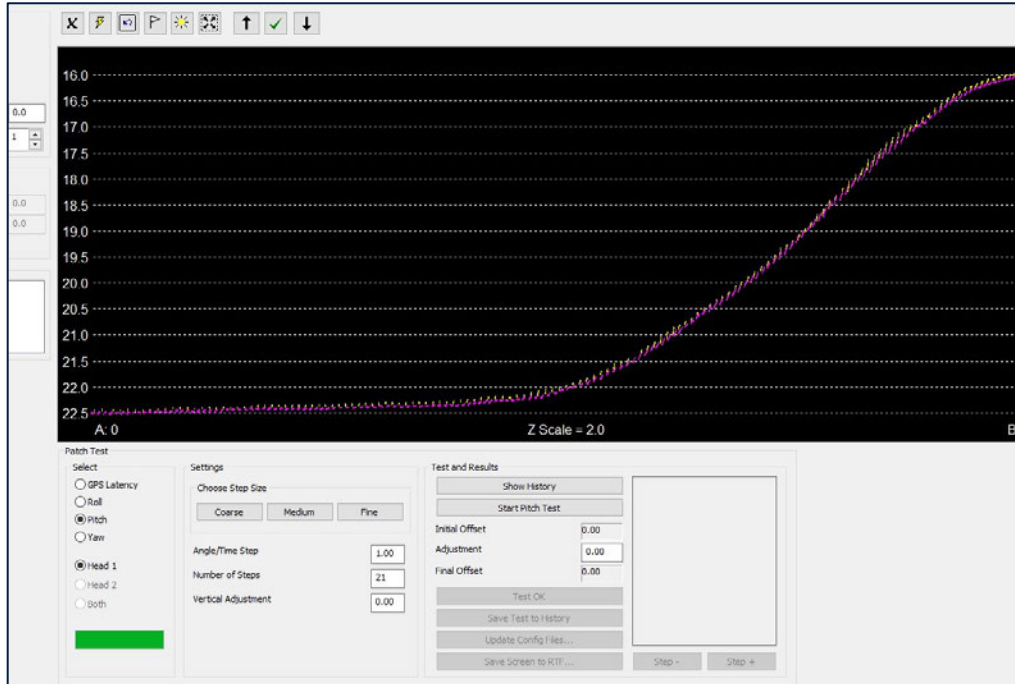

Figure 3.2: Pitch Test- Before Correction

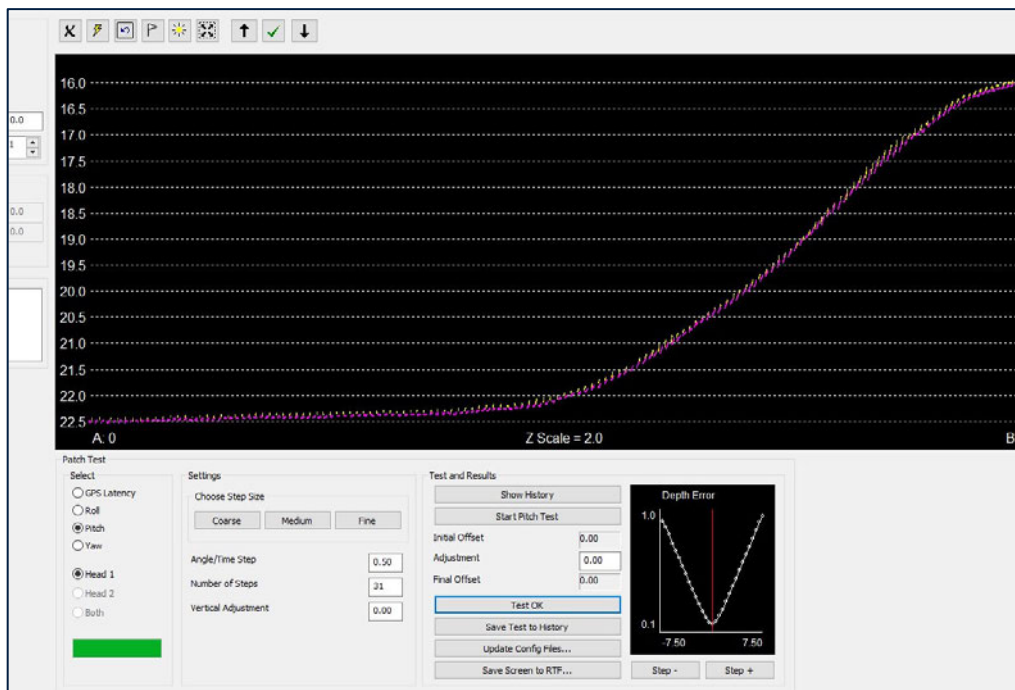

Figure 3.3: Pitch Test- After Correction

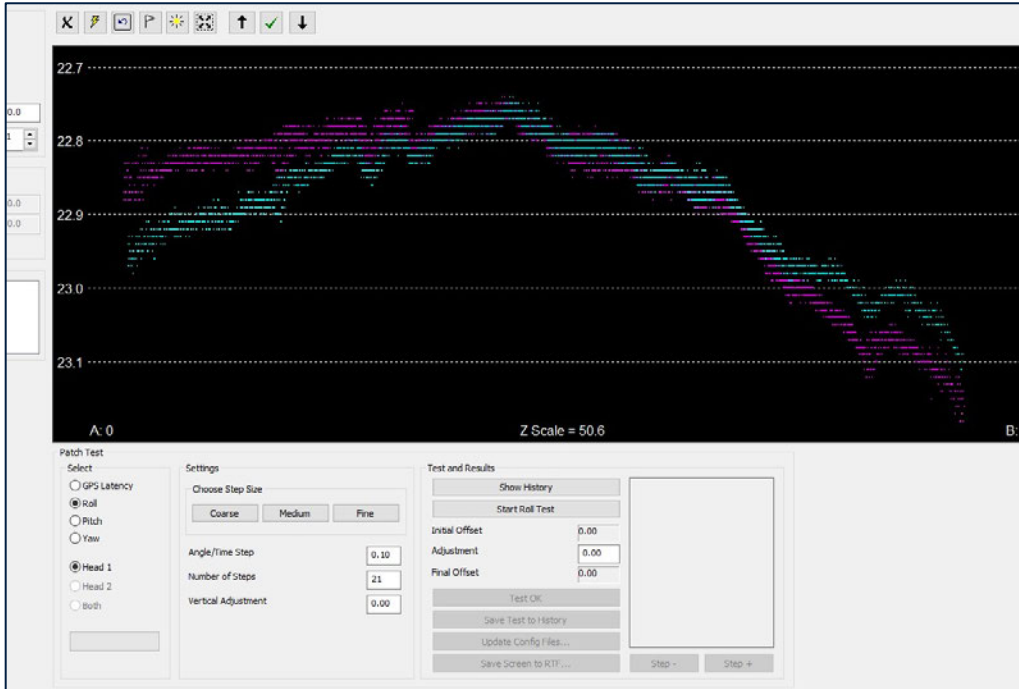

Figure 3.4: Roll Test- Before Correction

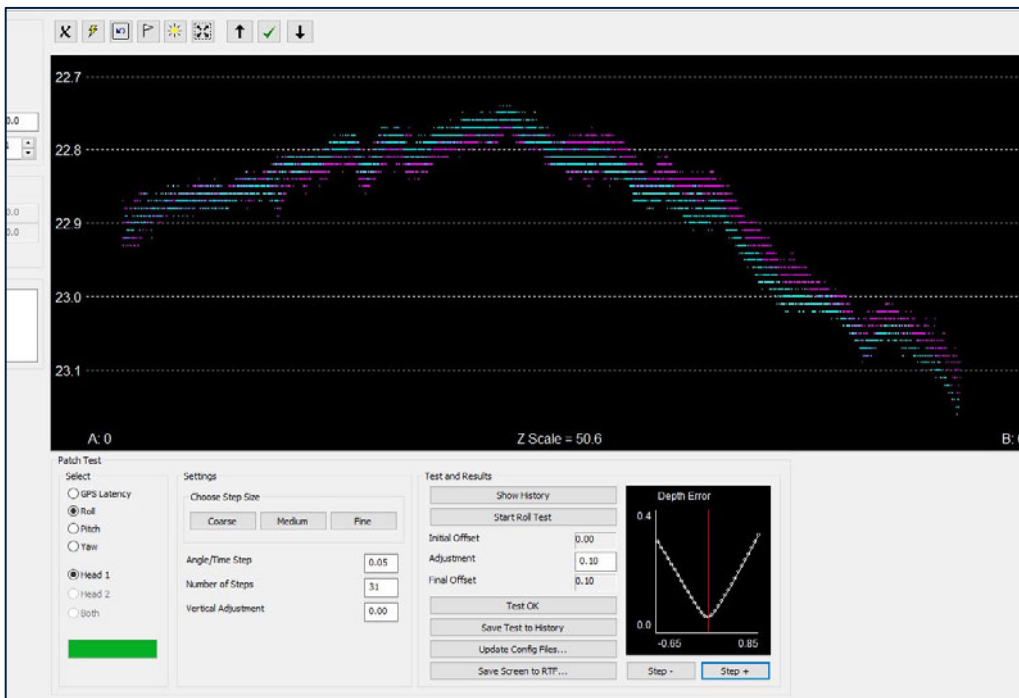

Figure 3.5: Roll Test- After Correction

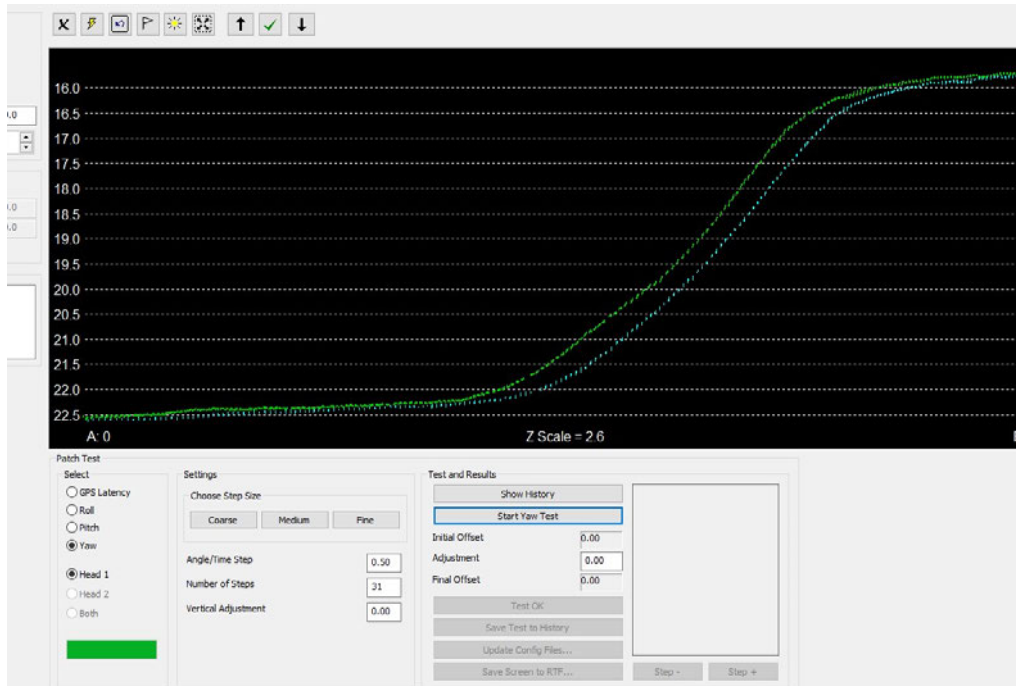

Figure 3.6: Yaw Test- Before Correction

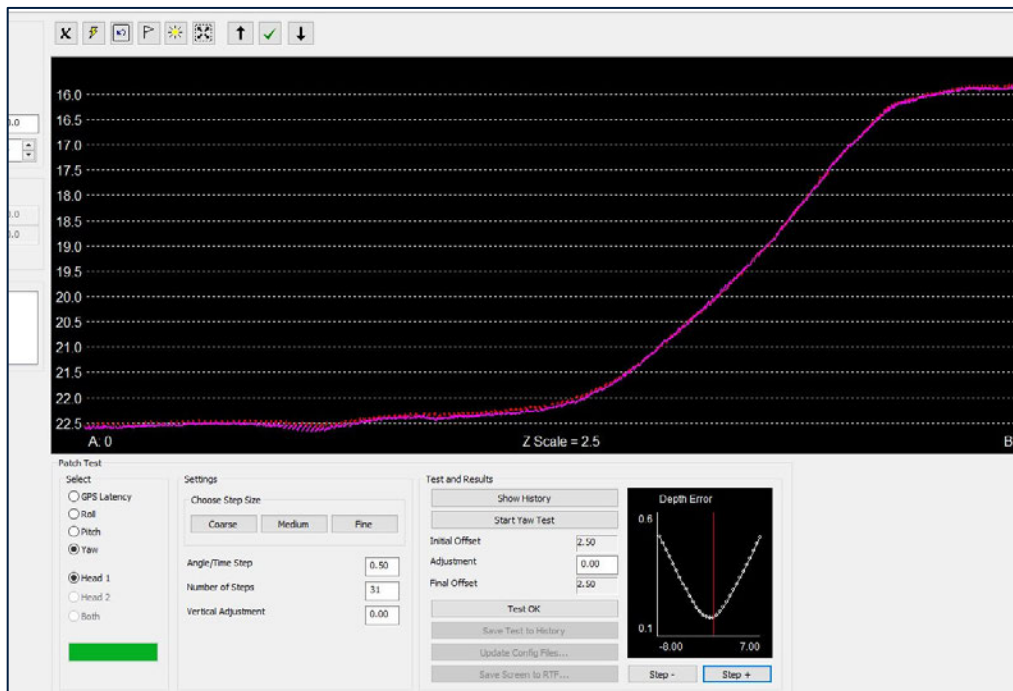

Figure 3.7: Yaw Test- After Correction

3.4.3 MBES Acquisition

Figure 3.8: Mobilized MB shows the MBES transceiver mounted on the acquisition pole that was attached to the port side of the vessel. During operations, the pole was lowered by the vessel davit and then secured in place.

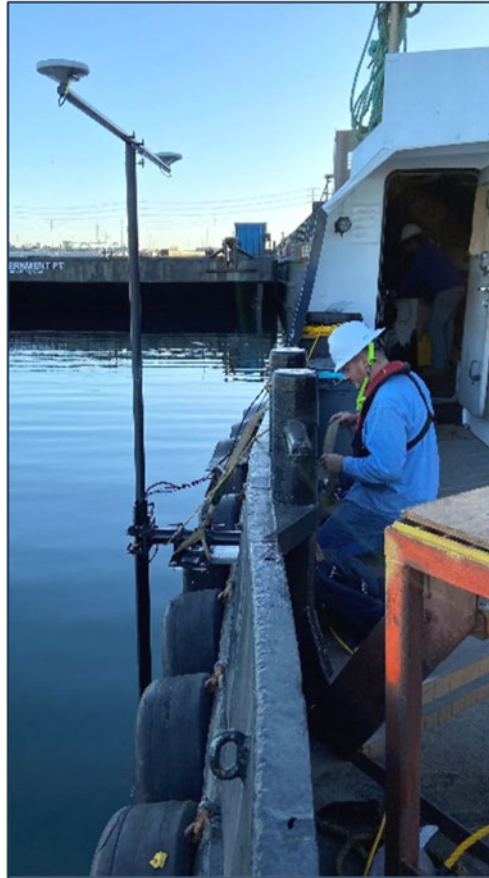

Figure 3.8: Mobilized MBES System

Sound velocity profiles were taken with the Valeport Swift Sound Velocity Profiler. SVP data were acquired every 1 to 3 hours (stationary profiling). An AML mini-SVP was secured on the transceiver mount to provide real-time sound velocity data at the sensor location.

4. Processing

4.1 Multibeam Data Processing

For the bathymetry, the HYSWEEP software package by HYPACK, Inc. was used to process and bin the raw data sets by first applying acquisition specific variables such as vessel offsets, seawater sound velocities, vessel draft, and system calibration (patch test) values and then editing the data to remove spurious soundings.

The field recorded raw sounding files were imported into HYSWEEP and the acquisition variables were entered into the vessel configuration file. Once the sounding files were imported, the appropriate SVP file was then loaded into each line and the line corrected for sound refraction. Concurrent with SVP corrections, the bathymetry data were also corrected for dynamic vessel heave, pitch, yaw, and roll. The attitude, heading, navigation, and bathymetry data were then examined for noise and gaps. Nadir beam filters were used to reject data from the outer reaches of the swaths.

After each individual line was examined and cleaned in the HYSWEEP Swath editor, the lines were merged, and draft corrections were applied. Adjacent overlapping lines of corrected bathymetry data were examined to identify any vertical offsets, data gaps, sound velocity, and motion errors. Any residual noise in the data set was also rejected at this time. PosPac software was utilized to create a SBET file to adjust both the horizontal and vertical position of the data set.

Horizontal positioning was converted to NAD83 California State Plane Zone 5 meters. The vertical datum stayed in MLLW.

4.2 Pipeline Digitization

The digitization of the 3D pipeline was obtained by using the Digital Terrain Model (DTM) and a 3D pipe model from the scan-based pipeline in NaviModel software.

The DTM full resolution generated from the multibeam bathymetric data was used with a cell size of 0.14m for the resulting terrain mode.

Once the DTM was generated, and in order to support the pipeline post-processing task, pipe information was added, specifically the diameter to use when generating the pipe object. An 18" Outer Diameter (OD) was used for the concrete coated pipe. In addition, the input of the secondary file of a runline was used to set up intervals for the determination of the pipe object via digitization.

On the DTM, a fill secondary cell for filling of neighboring points was used for visualization purposes only.

On the post-processing phase, the pipeline XYZ position was manually digitized by placing pipe markers on the exposed pipeline seen on the DTM in the form of a crest from the exposed pipe.

To further assist in the digitization, the snap functionality was used since the bathymetric data/DTM showed a well-defined pipe crest. The snap function used the OD of the defined snap window width for the pipeline and placed the digitized pipe markers on the highest point, Top Of Pipe (TOP). Once all pipe markers were completed, a digitized line was generated to act as the digitized pipe.

Once the pipe digitization was finalized, a QC was performed using a fly-by to identify any sections that needed to be modified using the DTM. When the pipe object was acceptable, the side flags were generated.

Left seabed inner and right seabed inner flags were placed to the left and the right of the pipe, respectively, relative to the pipe diameter. Left seabed outer and right seabed outer flags placed seven meters from the center of the digitized pipeline. Another QC was performed using the same method of fly-by to identify any flags that needed to be adjusted.

After all the post-processing was completed and accepted, the result was delivered on a five-point five containing the stationing, pipeline easting, pipeline northing, top of pipe depth, and side flags. See Appendix C for the final report.

5. QA (Quality Assurance) Practices

Onboard data QA was carried out on the *M/V Danny C*. Acquisition logs were used to document settings and other relevant information for the data collection using the MBES system. After data acquisition was complete, MBES data were reviewed for any data gaps, motion, sound velocity artifacts, or inconsistency between survey lines that could affect the quality of data.

A written daily progress report (DPR) was kept up to date providing a detailed record of all activities and events that occurred on-board the survey vessel. The performance of the survey instrumentation was constantly monitored, and data quality comments were recorded in the DPRs.

After field acquisition was completed, the data were processed at the Ventura based Fugro USA Marine office. During the processing phase, all aspects of the data were closely reviewed for any errors and cross-referenced with historic data, where available.

6. Health, Safety and Environment

The survey was planned and carried out in conformance with Fugro's quality management system, which complies with the requirements of ISO 9001:2015, ISO 14001:2015 and OHSAS 18001:2007. More detailed descriptions of specific survey techniques and procedures are contained within Fugro standard procedures (a component of Fugro's QHSE Manual - details of which can be inspected at the Fugro offices on request).

Upon joining the vessel, all crew members were given a vessel safety induction tour by the vessel master. All crew were required to wear lifejacket, safety boots, and gloves for all back-deck operations. Toolbox talks were performed daily for all equipment deployments and recoveries.

During operations, no incidents were reported. A hazard observation card (HOC) system was operated on board allowing crew to report unsafe acts, unsafe conditions, safe acts, or make HSE suggestions. No HOCs were submitted.

Appendix A

MBES Overview Charts

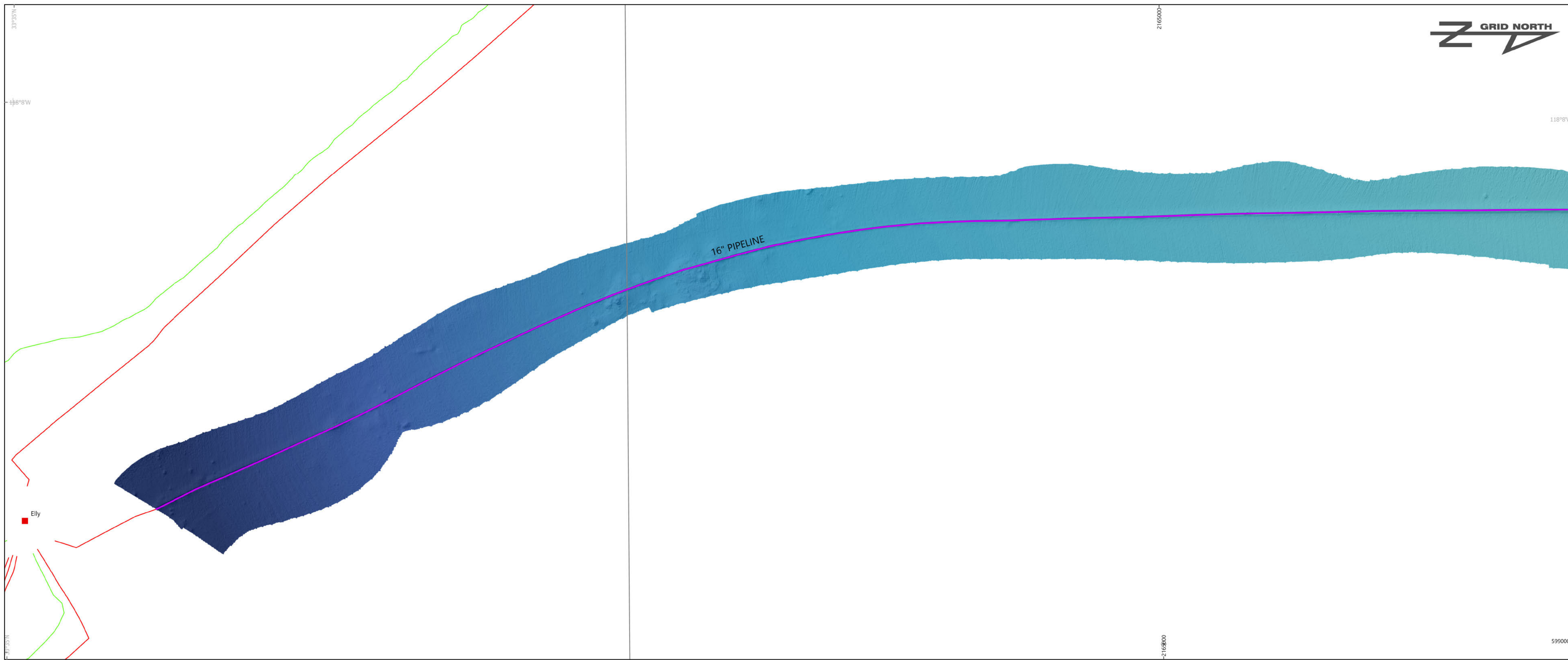

IMPORTANT - PLEASE NOTE

1. This map is furnished to/for its exclusive use, and agrees that the map will not be transferred or conveyed to any person or entity other than its partners and contractors for any purpose other than use in connection with services performed for AQUEOS/ MAVERICK PMC GROUP/ AMPLIFY ENERGY.
2. This map has been prepared on the basis of information derived from "as-built" drawings and surveys prepared by other persons and entities; moreover, the services provided in the preparation of this map involve interpretation, judgement and opinion based upon inferences from inexact data and on sources of information supplied by other persons or entities for whom Fugro is not responsible. By reason of the foregoing agrees by its acceptance and use of this map that Fugro has no responsibility or liability for the consequences of any inaccuracy or deficiency in the map.
3. This map does not attempt to show the location or existence of any communication cables or of pipelines and objects not depicted on the information reviewed.
4. This document may only be used for the purpose for which it was commissioned and in accordance with the terms of engagement for that commission. Unauthorized use of this document in any form whatsoever is prohibited. Not for navigational use.

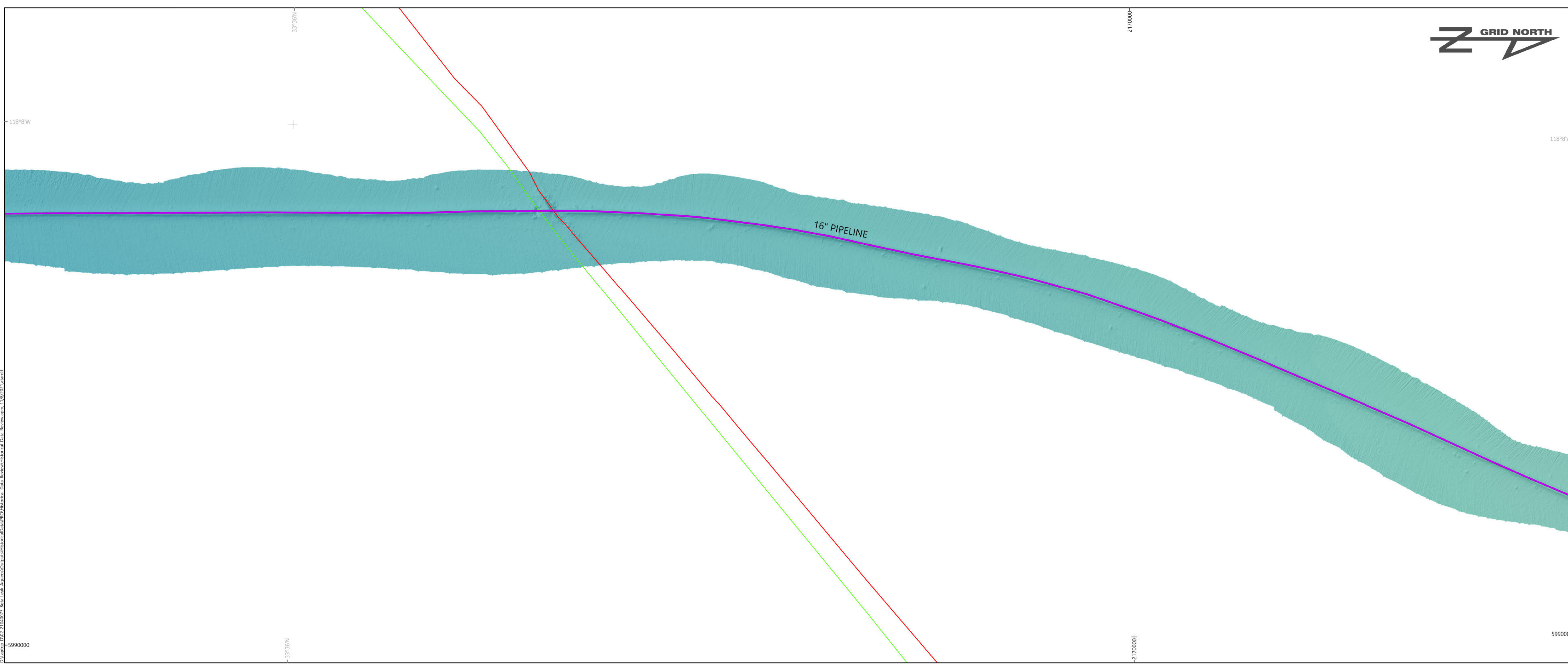

LEGEND

BATHYMETRIC ELEVATIONS MLLW (FEET)

SURVEY FINDINGS

- PIPELINE ROUTE
- PIPELINE (MBES DIGITIZED 2021)
- SEABED SCAR / SCOUR
- PIPELINE DAMAGE (PD) LOCATION
- MSRC (MARINE SPILL RESPONSE CORPORATION) POINT OF INTEREST

STRUCTURE

- PLATFORM/damaged/salvaged
- POWER CABLE

- NOTES**
1. THE DIGITIZATION OF THE DISPLACED 16" PIPELINE IS OBTAINED BY USING THE DTM AND 3-D MODEL FROM THE SCAN-BASED PIPELINE IN NAVI-MODEL, AN EIVA SOFTWARE.
 2. THE LOCATION OF THE 16" OIL PIPELINE FROM PLATFORM ELLY TO DISPLACED PIPELINE SECTION WAS CREATED BY DIGITIZING THE PIPELINE BASED ON MBES DATA SET GRIDDED AT 0.25 M.
 3. PIPELINE DAMAGE LOCATION PER CLIENT IDENTIFICATION.
 4. PIPELINE ROUTE IS COMPILED FROM AS_BUILT AND HISTORICAL DATA.
 5. BATHYMETRIC DATA WERE COLLECTED ON OCTOBER 13, 2021 ABOARD M/V DANNY C.
 6. SUN-ILLUMINATED IMAGE FROM MULTIBEAM DATA SET GRIDDED AT 0.25 M DRAPPED OVER HILLSHADE BACKGROUND WITH VERTICAL EXAGGERATION OF 2.

AMPLIFY ENERGY - BETA OFFSHORE

**16" OIL PIPELINE BATHYMETRIC SURVEY
FROM PLATFORM ELLY TO AS-FOUND LOCATION
OF DISPLACED PIPELINE**

SAN PEDRO CHANNEL, CALIFORNIA

Geodetic Datum: NAD83
Projection: California Coordinate System Zone VI
(CCS- Lambert Conformal Conic Projection)
Grid Units: Foot US

SCALE 1:2,400

FUGRO FUGRO USA MARINE
4820 McGrath St., Suite 100
Ventura, California 93003
Tel: REDACTED PII
www.fugro.com

| Issue | Date | Description | Phase | Drawn | Checked | Appr |
|-------|------------|-------------|-------|-------|---------|------|
| 1 | 11/08/2021 | MBES SURVEY | 300 | AT | CP | EH |

Job No.: 02.21040073
DWG File: 02-21040073-SPC-P-MBES_Elly

Chart: 1 Of: 3
11/8/2021

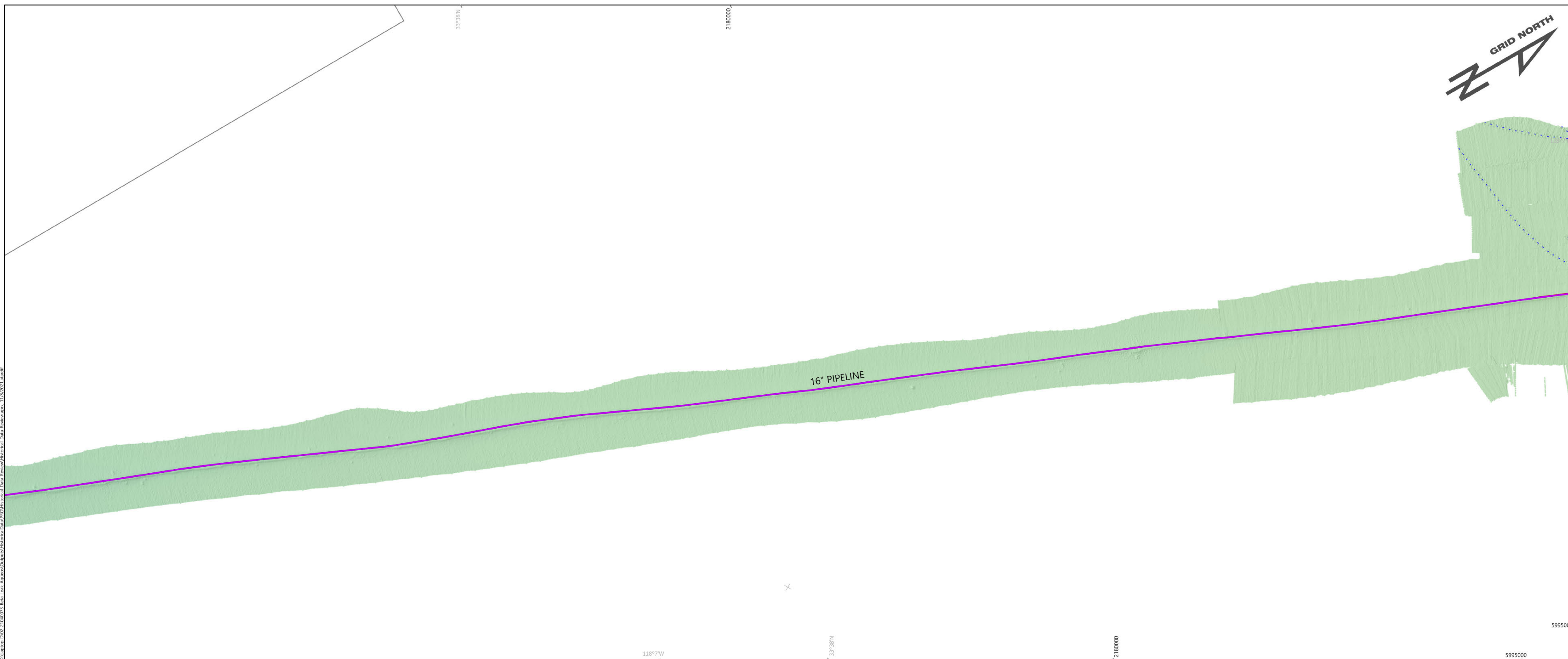
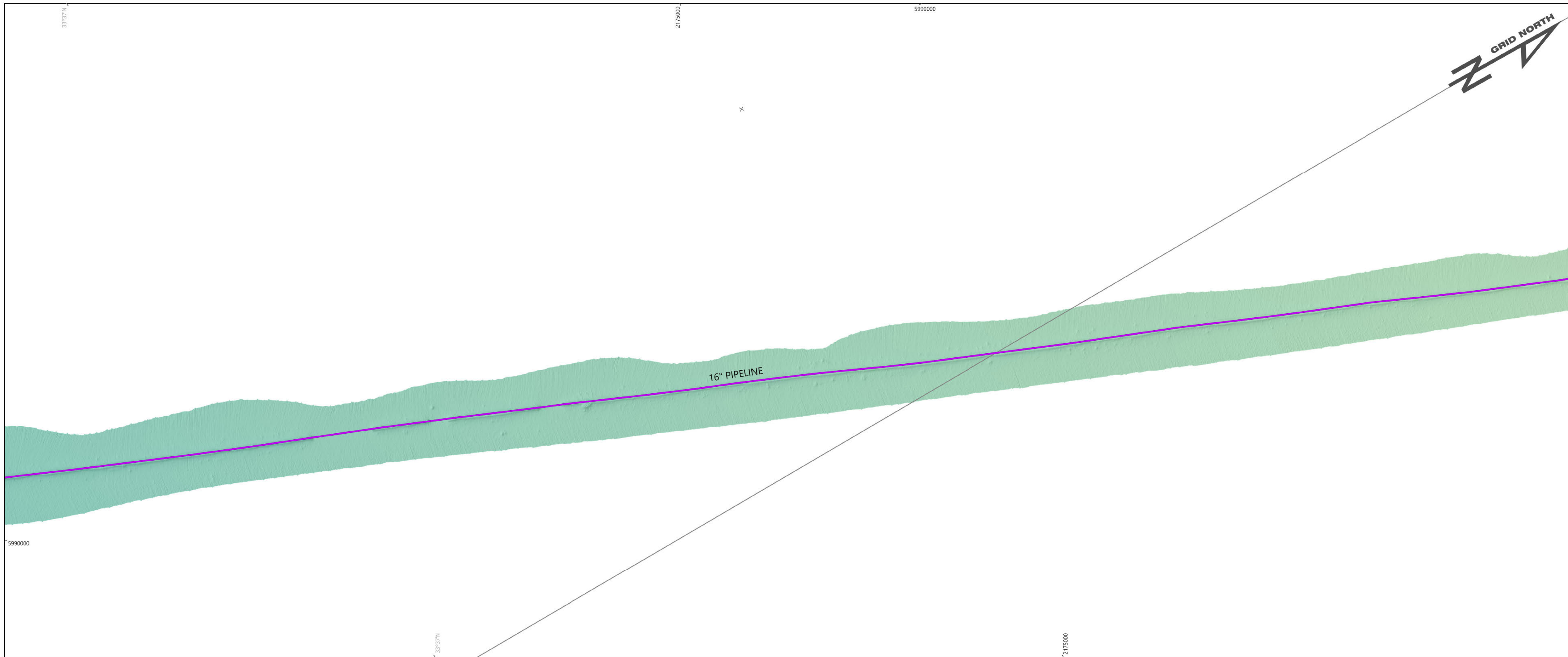

IMPORTANT - PLEASE NOTE

1. This map is furnished to/for its exclusive use, and agrees that the map will not be transferred or conveyed to any person or entity other than its partners and contractors for any purpose other than use in connection with services performed for AQUEOS/ MAVERICK PMC GROUP/ AMPLIFY ENERGY.
2. This map has been prepared on the basis of information derived from "as-built" drawings and surveys prepared by other persons and entities; moreover, the services provided in the preparation of this map involve interpretation, judgement and opinion based upon inferences from inexact data and on sources of information supplied by other persons or entities for whom Fugro is not responsible. By reason of the foregoing agrees by its acceptance and use of this map that Fugro has no responsibility or liability for the consequences of any inaccuracy or deficiency in the map.
3. This map does not attempt to show the location or existence of any communication cables or of pipelines and objects not depicted on the information reviewed.
4. This document may only be used for the purpose for which it was commissioned and in accordance with the terms of engagement for that commission. Unauthorized use of this document in any form whatsoever is prohibited. Not for navigational use.

LEGEND

BATHYMETRIC ELEVATIONS MLLW (FEET)

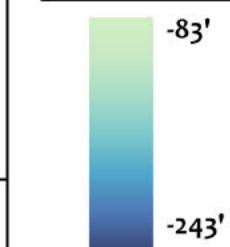

SURVEY FINDINGS

- PIPELINE ROUTE
- PIPELINE (MBES DIGITIZED 2021)
- - - - SEABED SCAR / SCOUR
- PIPELINE DAMAGE (PD) LOCATION
- MSRC (MARINE SPILL RESPONSE CORPORATION) POINT OF INTEREST

STRUCTURE

- ▲ PLATFORM/damaged/salvaged
- POWER CABLE

NOTES

1. THE DIGITIZATION OF THE DISPLACED 16" PIPELINE IS OBTAINED BY USING THE DTM AND 3-D MODEL FROM THE SCAN-BASED PIPELINE IN NAVI-MODEL, AN EIVA SOFTWARE.
2. THE LOCATION OF THE 16" OIL PIPELINE FROM PLATFORM ELLY TO DISPLACED PIPELINE SECTION WAS CREATED BY DIGITIZING THE PIPELINE BASED ON MBES DATA SET GRIDDED AT 0.25 M.
3. PIPELINE DAMAGE LOCATION PER CLIENT IDENTIFICATION.
4. PIPELINE ROUTE IS COMPILED FROM AS_BUILT AND HISTORICAL DATA.
5. BATHYMETRIC DATA WERE COLLECTED ON OCTOBER 13, 2021 ABOARD M/V DANNY C.
6. SUN-ILLUMINATED IMAGE FROM MULTIBEAM DATA SET GRIDDED AT 0.25 M DRAPPED OVER HILLSHADE BACKGROUND WITH VERTICAL EXAGGERATION OF 2.

AMPLIFY ENERGY - BETA OFFSHORE

16" OIL PIPELINE BATHYMETRIC SURVEY FROM PLATFORM ELLY TO AS-FOUND LOCATION OF DISPLACED PIPELINE

SAN PEDRO CHANNEL, CALIFORNIA

Geodetic Datum: NAD83
 Projection: California Coordinate System Zone VI (CCS- Lambert Conformal Conic Projection)
 Grid Units: Foot US



| Issue | Date | Description | Phase | Drawn | Checked | Appr |
|-------|------------|-------------|-------|-------|---------|------|
| 1 | 11/08/2021 | MBES SURVEY | 300 | AT | CP | EH |

Job No.: 02.21040073
 DWG File: 02-21040073-SPC-P-MBES_Elly
 Chart: 2 Of: 3
 11/8/2021

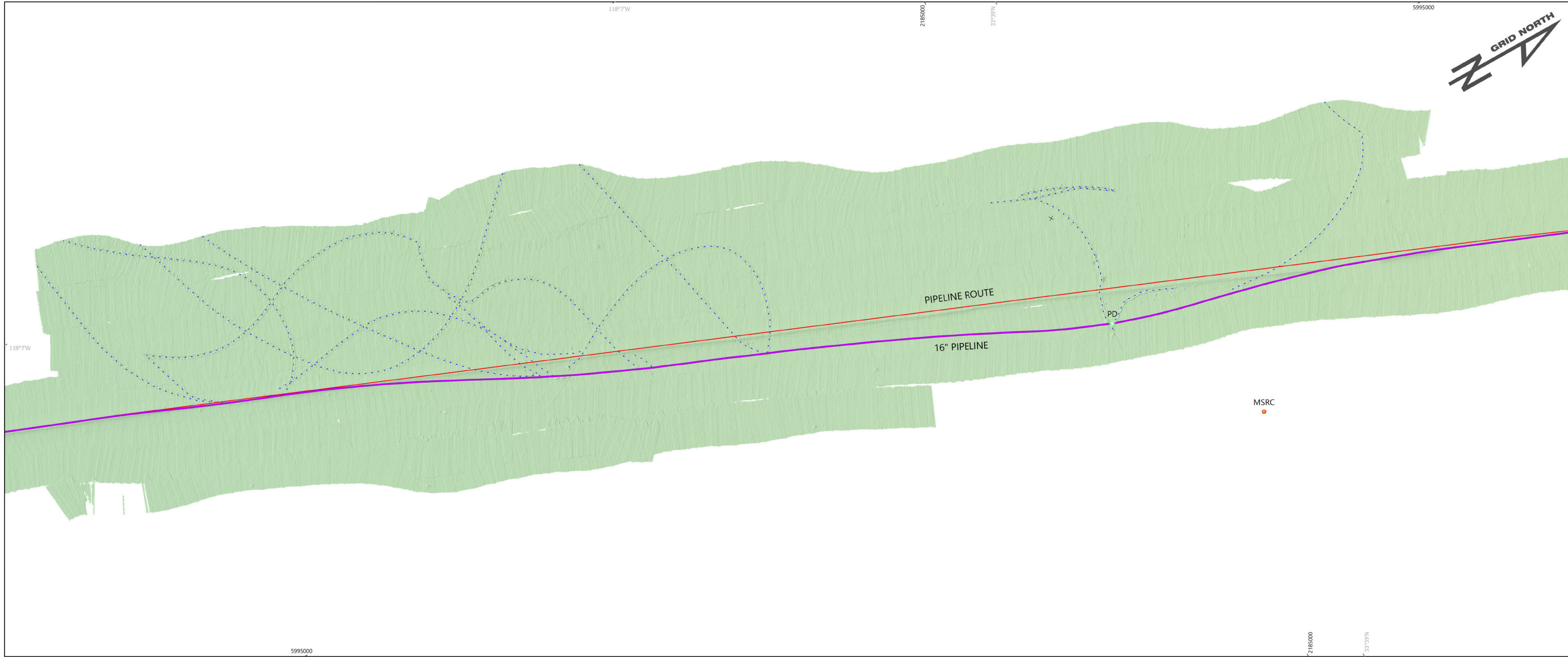

IMPORTANT - PLEASE NOTE

1. This map is furnished to/for its exclusive use, and agrees that the map will not be transferred or conveyed to any person or entity other than its partners and contractors for any purpose other than use in connection with services performed for AQUEOS/ MAVERICK PMC GROUP/ AMPLIFY ENERGY.
2. This map has been prepared on the basis of information derived from "as-built" drawings and surveys prepared by other persons and entities; moreover, the services provided in the preparation of this map involve interpretation, judgement and opinion based upon inferences from inexact data and on sources of information supplied by other persons or entities for whom Fugro is not responsible. By reason of the foregoing agrees by its acceptance and use of this map that Fugro has no responsibility or liability for the consequences of any inaccuracy or deficiency in the map.
3. This map does not attempt to show the location or existence of any communication cables or of pipelines and objects not depicted on the information reviewed.
4. This document may only be used for the purpose for which it was commissioned and in accordance with the terms of engagement for that commission. Unauthorized use of this document in any form whatsoever is prohibited. Not for navigational use.

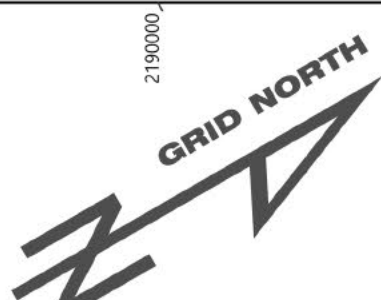
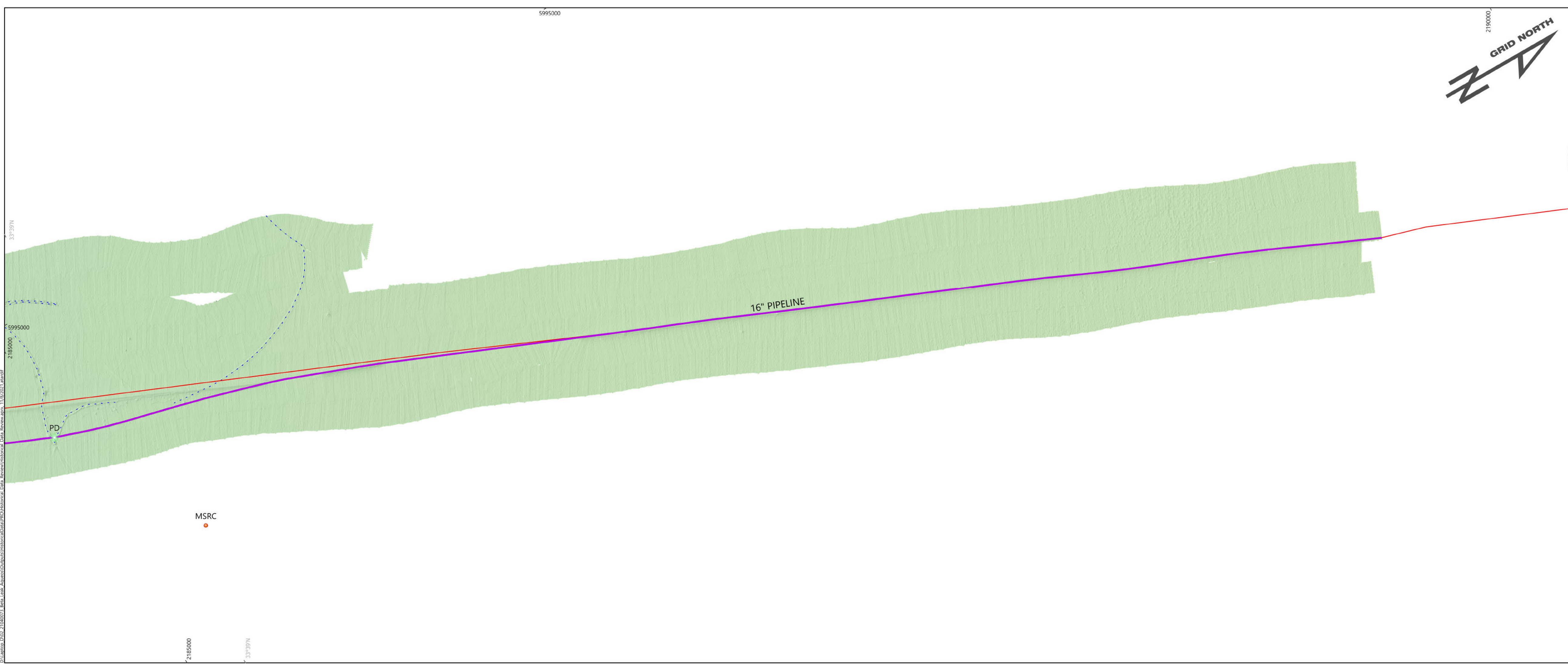

LEGEND

BATHYMETRIC ELEVATIONS MLLW (FEET)

-83'

-243'

SURVEY FINDINGS

- PIPELINE ROUTE
- PIPELINE (MBES DIGITIZED 2021)
- SEABED SCAR / SCOUR
- PIPELINE DAMAGE (PD) LOCATION
- MSRC (MARINE SPILL RESPONSE CORPORATION) POINT OF INTEREST

STRUCTURE

- PLATFORM/damaged/salvaged
- POWER CABLE

- NOTES**
1. THE DIGITIZATION OF THE DISPLACED 16" PIPELINE IS OBTAINED BY USING THE DTM AND 3-D MODEL FROM THE SCAN-BASED PIPELINE IN NAVI-MODEL, AN EIVA SOFTWARE.
 2. THE LOCATION OF THE 16" OIL PIPELINE FROM PLATFORM ELLY TO DISPLACED PIPELINE SECTION WAS CREATED BY DIGITIZING THE PIPELINE BASED ON MBES DATA SET GRIDDED AT 0.25 M.
 3. PIPELINE DAMAGE LOCATION PER CLIENT IDENTIFICATION.
 4. PIPELINE ROUTE IS COMPILED FROM AS_BUILT AND HISTORICAL DATA.
 5. BATHYMETRIC DATA WERE COLLECTED ON OCTOBER 13, 2021 ABOARD M/V DANNY C.
 6. SUN-ILLUMINATED IMAGE FROM MULTIBEAM DATA SET GRIDDED AT 0.25 M DRAPPED OVER HILLSHADE BACKGROUND WITH VERTICAL EXAGGERATION OF 2.

AMPLIFY ENERGY - BETA OFFSHORE

16" OIL PIPELINE BATHYMETRIC SURVEY FROM PLATFORM ELLY TO AS-FOUND LOCATION OF DISPLACED PIPELINE

SAN PEDRO CHANNEL, CALIFORNIA

Geodetic Datum: NAD83
 Projection: California Coordinate System Zone VI (CCS- Lambert Conformal Conic Projection)
 Grid Units: Foot US

SCALE 1:2,400

0 200 400 FEET



| Issue | Date | Description | Phase | Drawn | Checked | Appr |
|-------|------------|-------------|-------|-------|---------|------|
| 1 | 11/08/2021 | MBES SURVEY | 300 | AT | CP | EH |

Job No.: 02.21040073 Chart: 3 Of: 3
 DWG File: 02-21040073-SPC-P-MBES_Elly 11/8/2021

Appendix B

Pipeline Profile Booklet

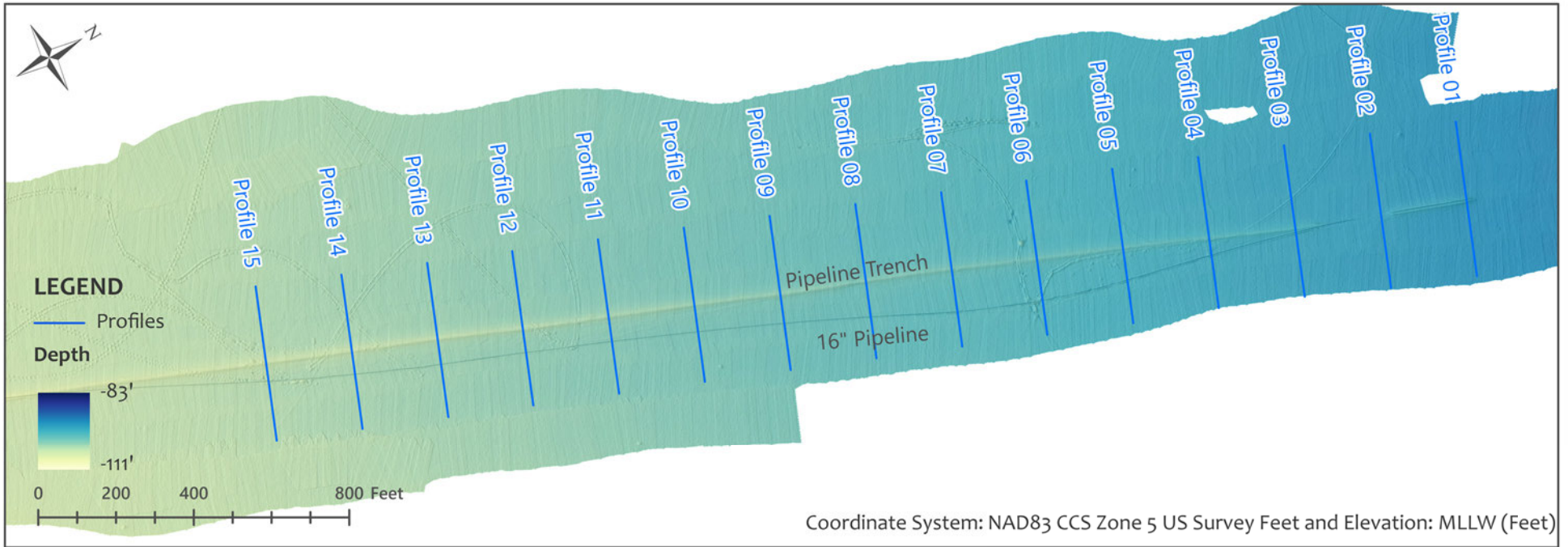

Notes:

Bathymetric surface is in feet and referenced to MLLW.

Survey equipment utilized during data acquisition:

- MBES Norbit Winghead i77h
- POS MV Inertial Navigation System Ver 5
- Trimble BX992 Receiver

Sun-illuminated surface data gridded at 0.25 m (with no exaggeration (Z) on elevation) draped over hillshade background (Z value set at 2).



KEY MAP

PLATFORM ELLY TO SHORE 16" DISPLACED PIPELINE PROFILE EXPLORATION

OCTOBER 2021



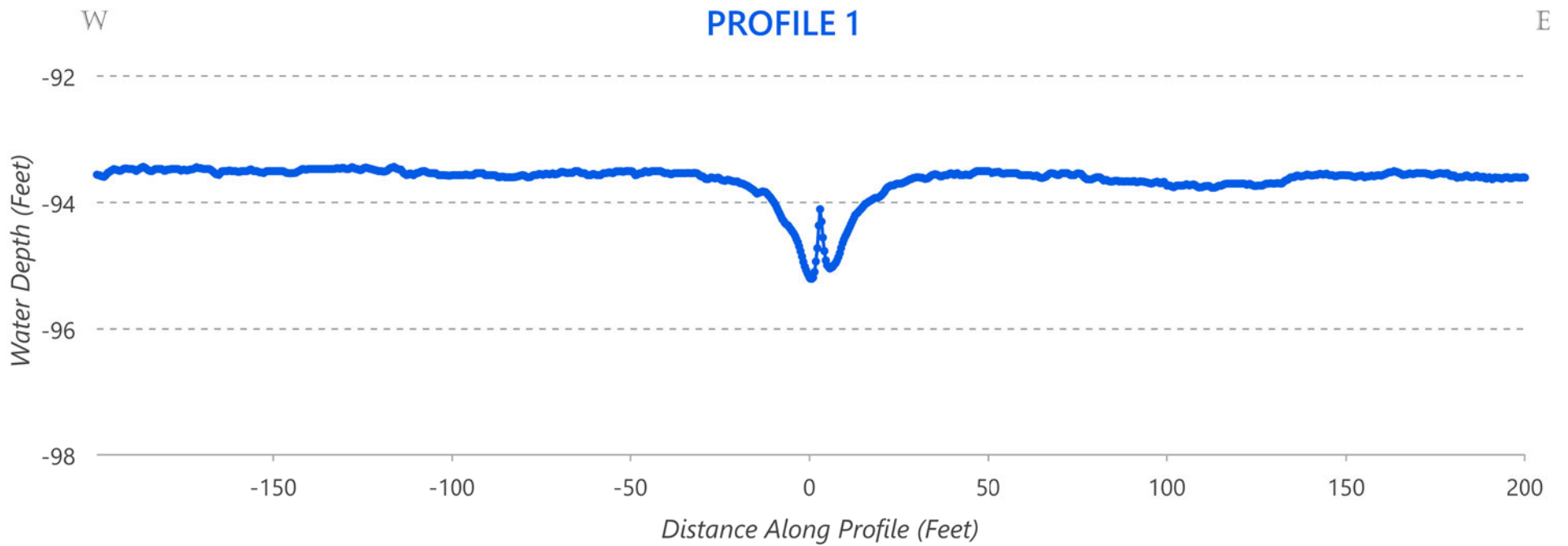
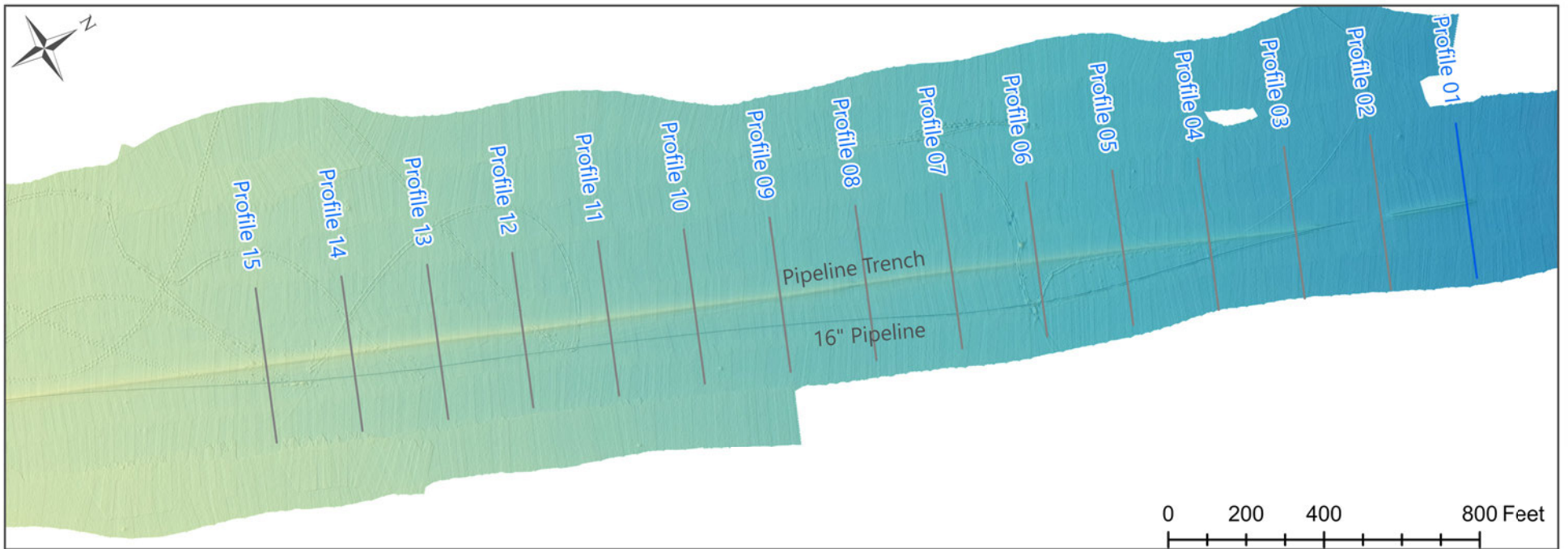

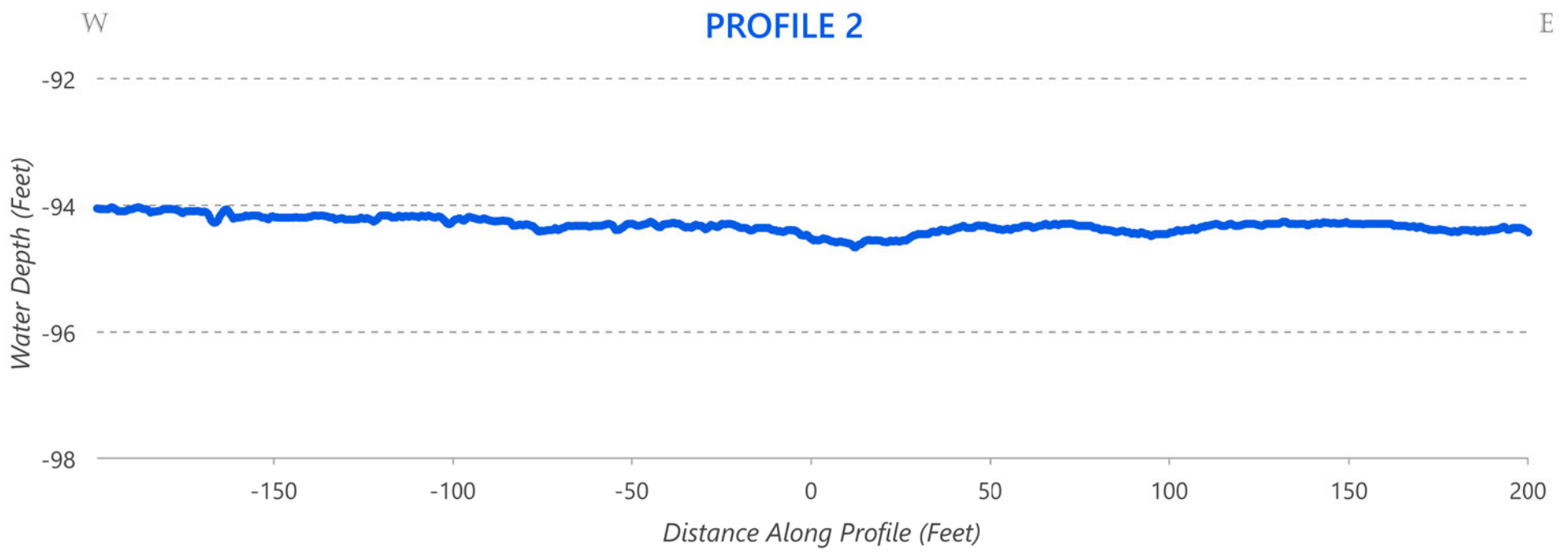
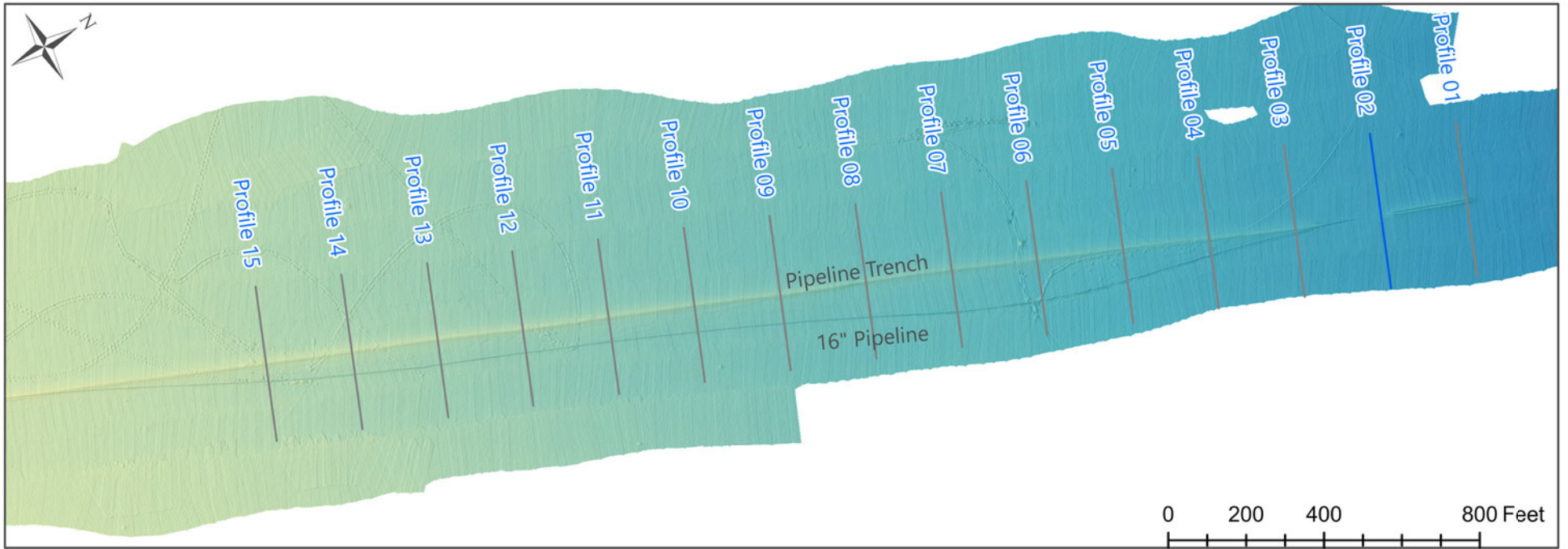

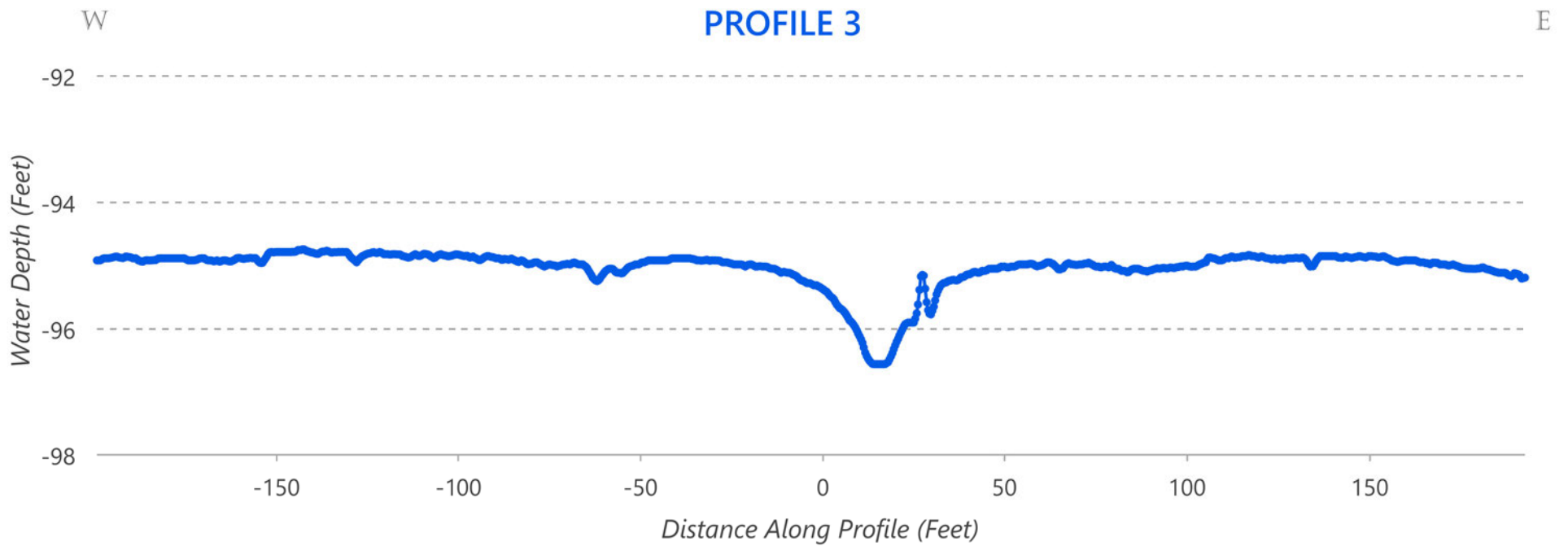
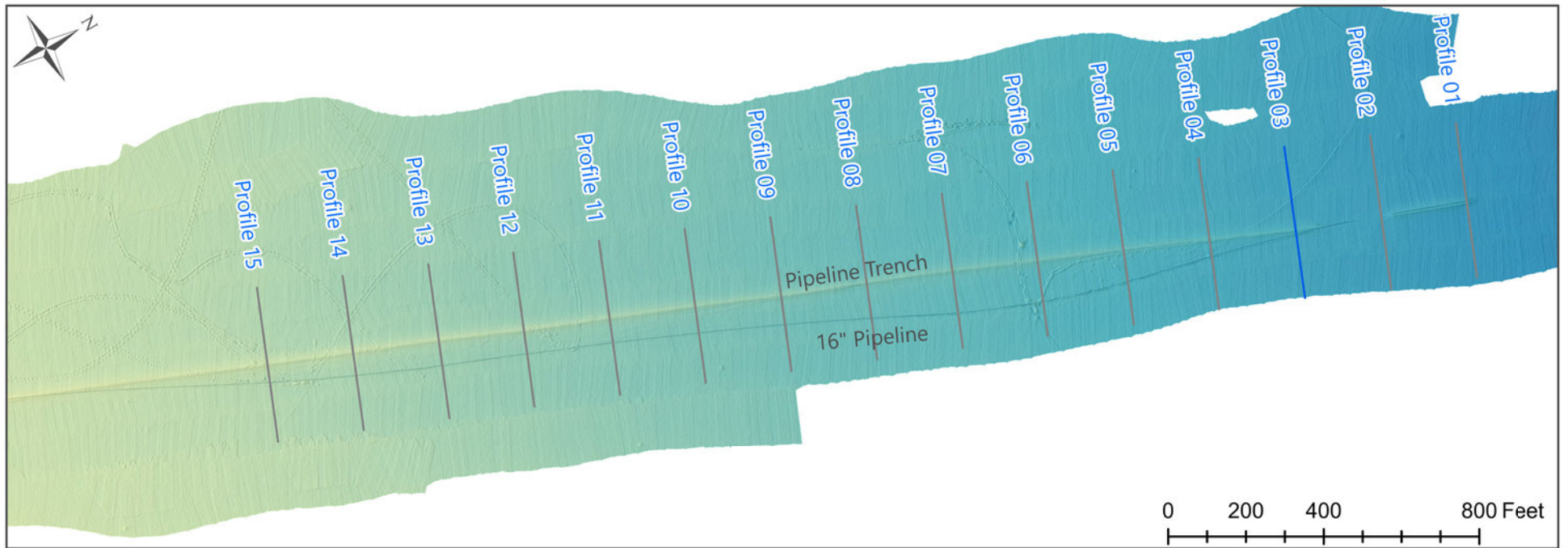

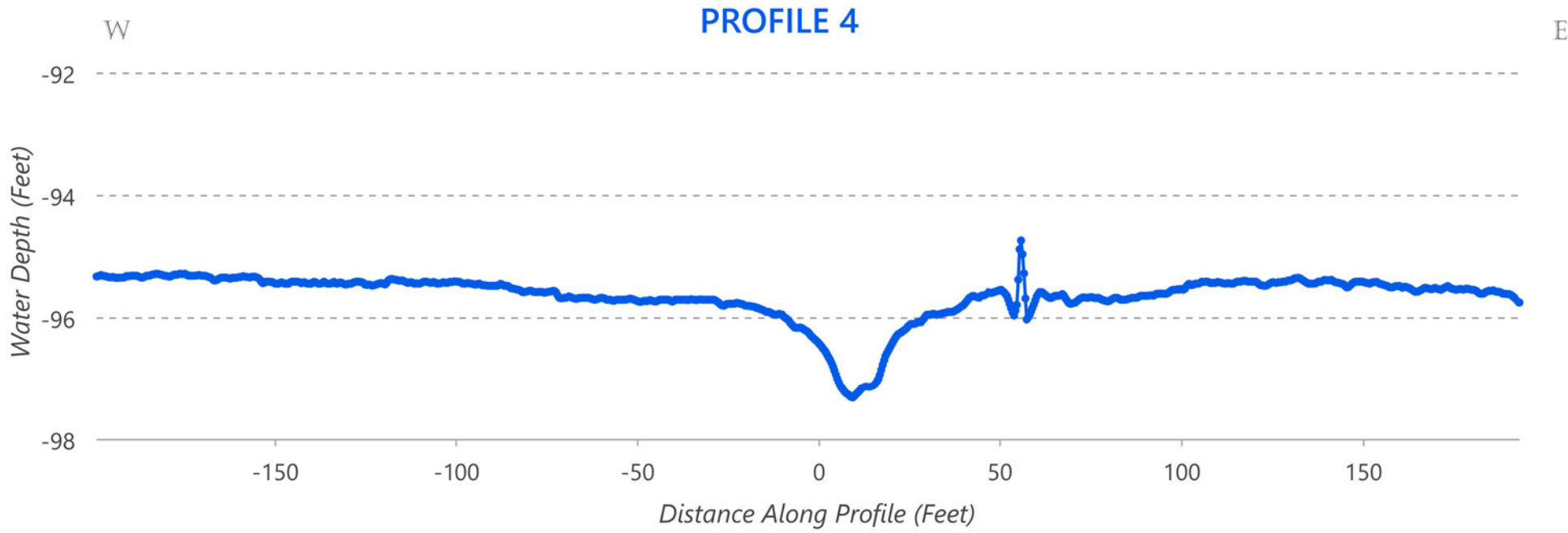
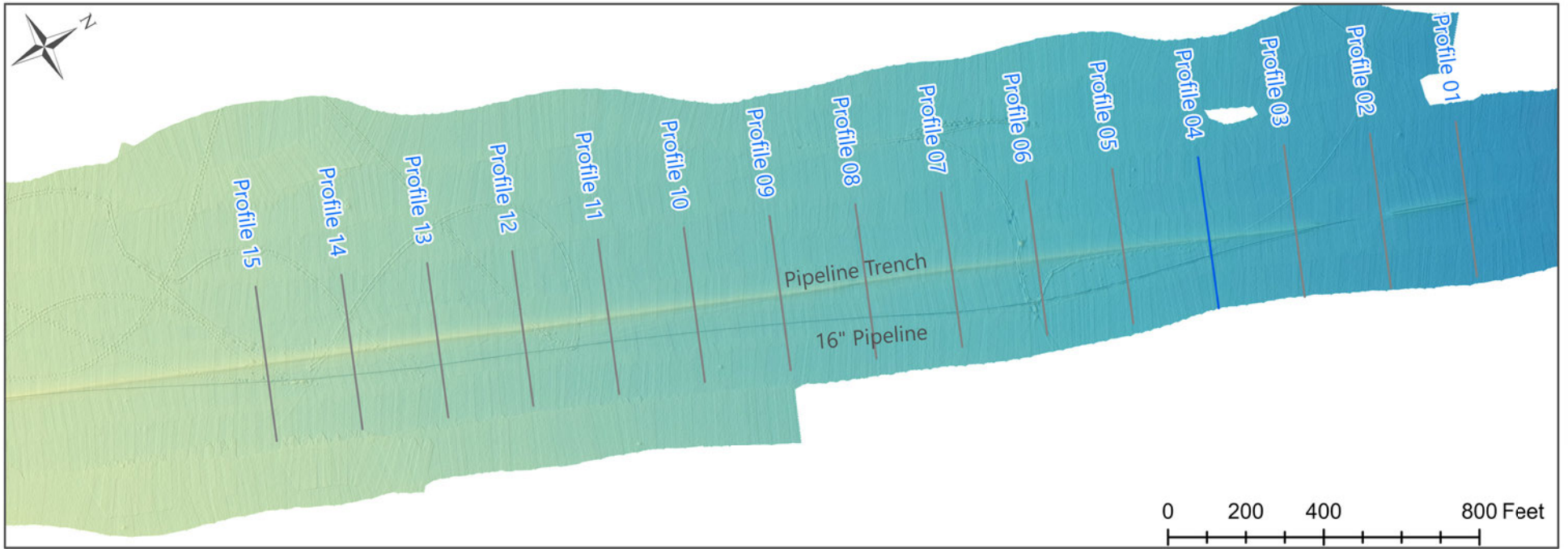

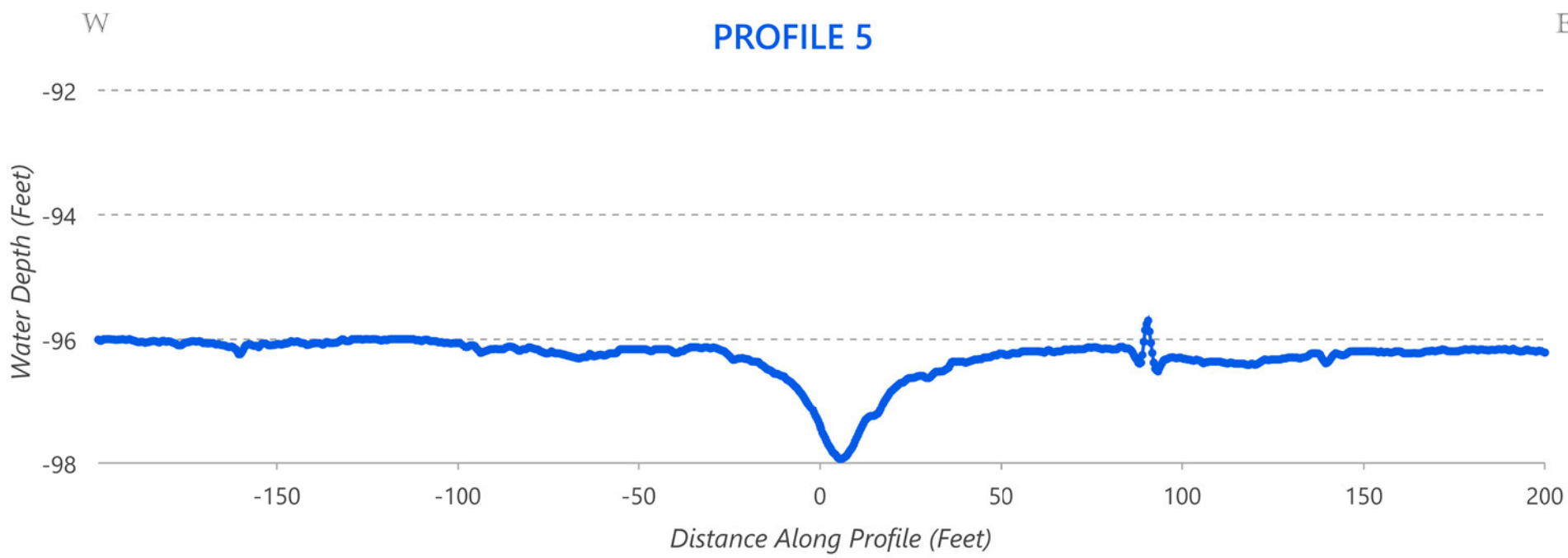
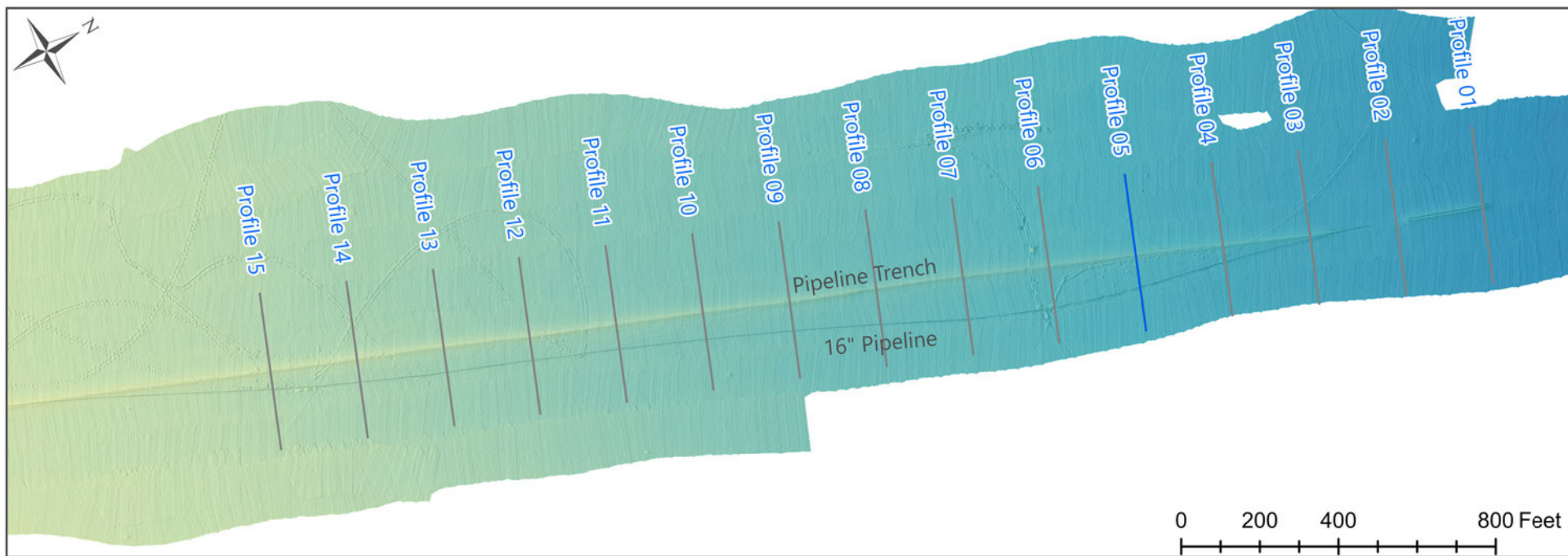

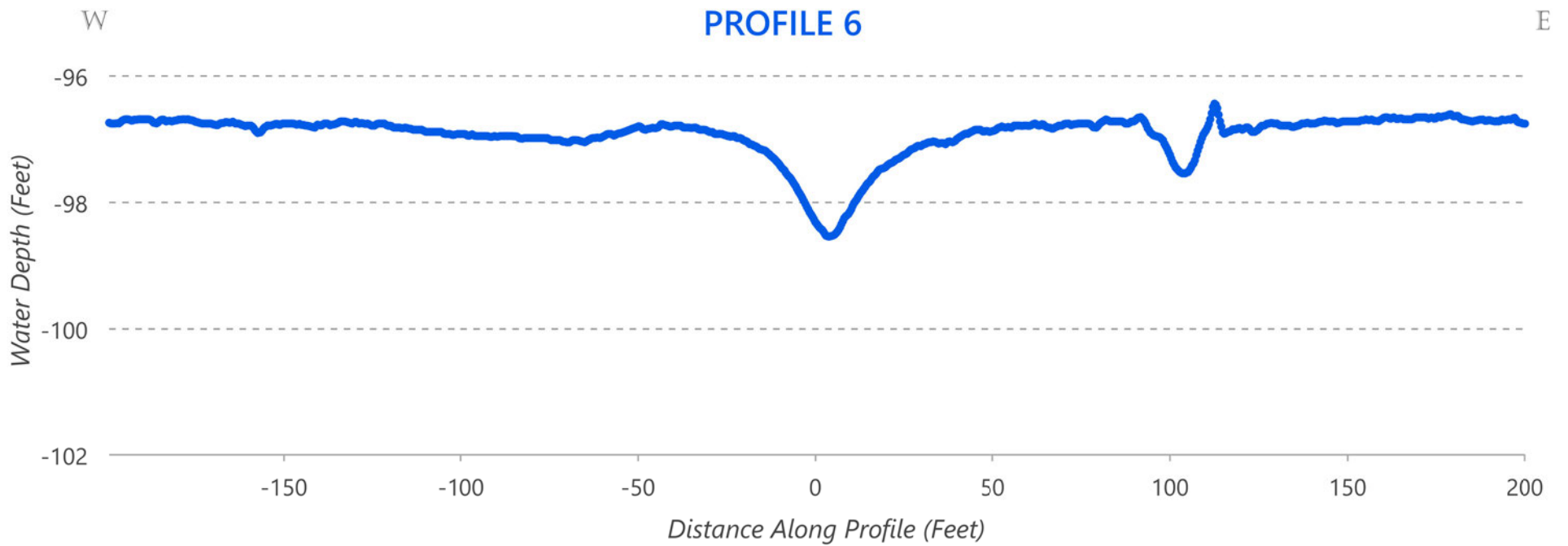
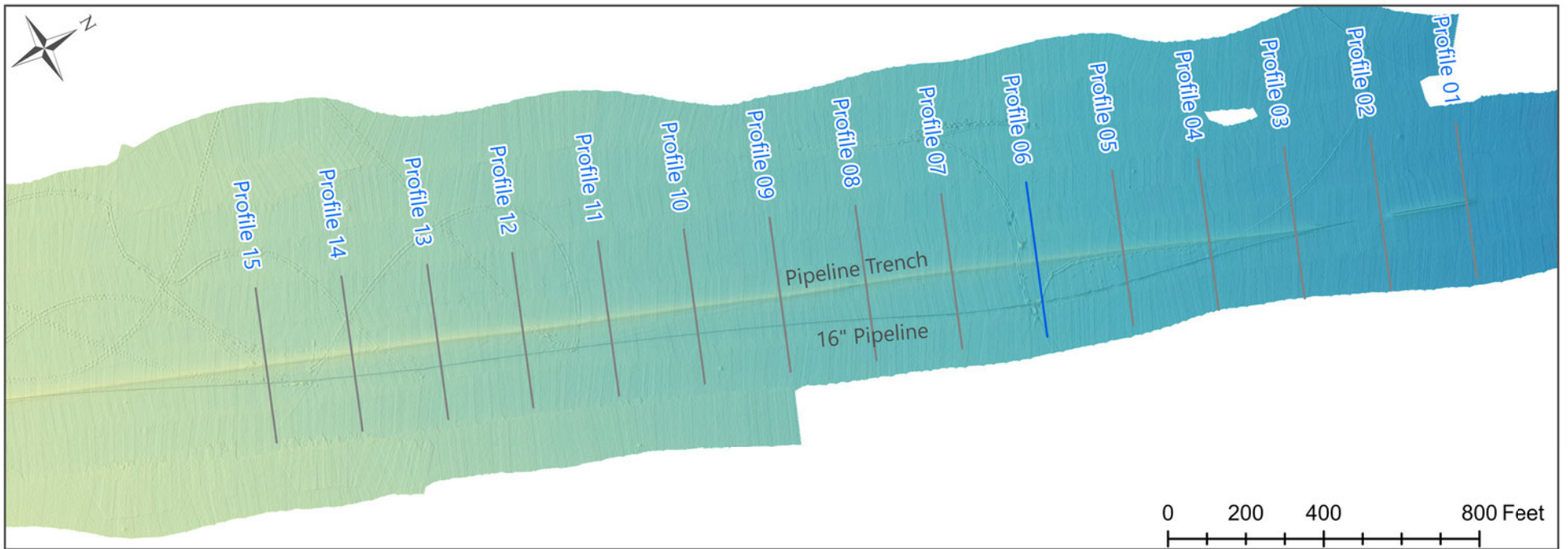

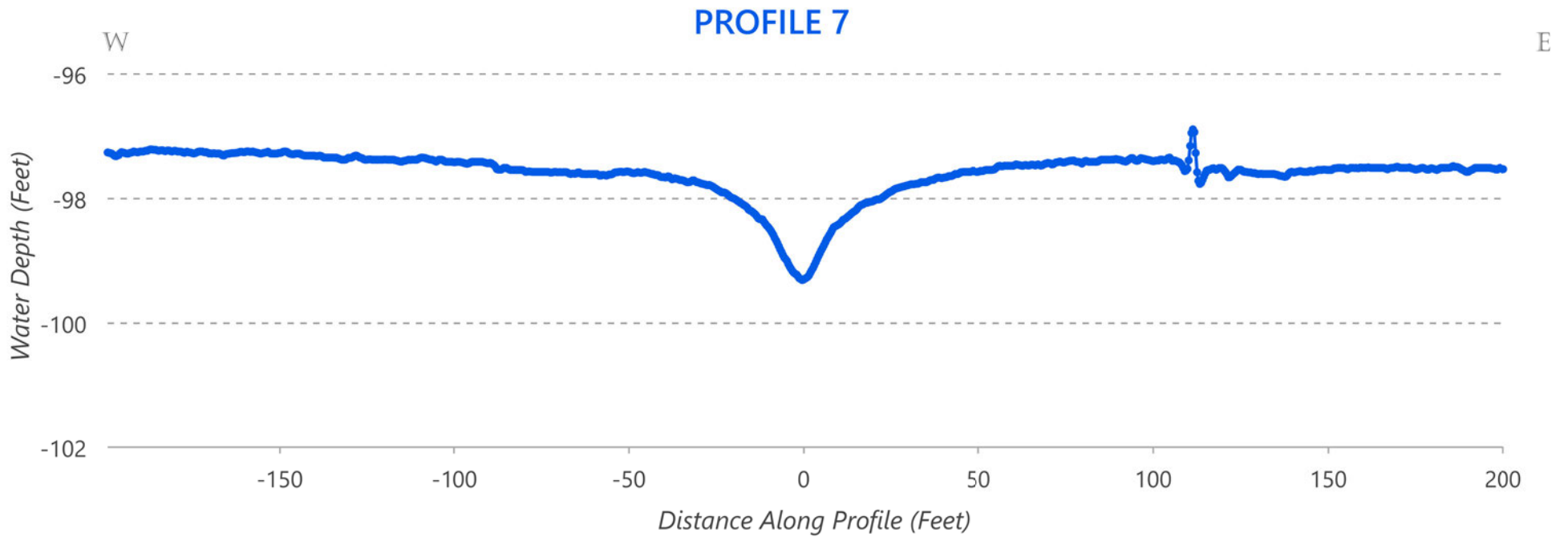
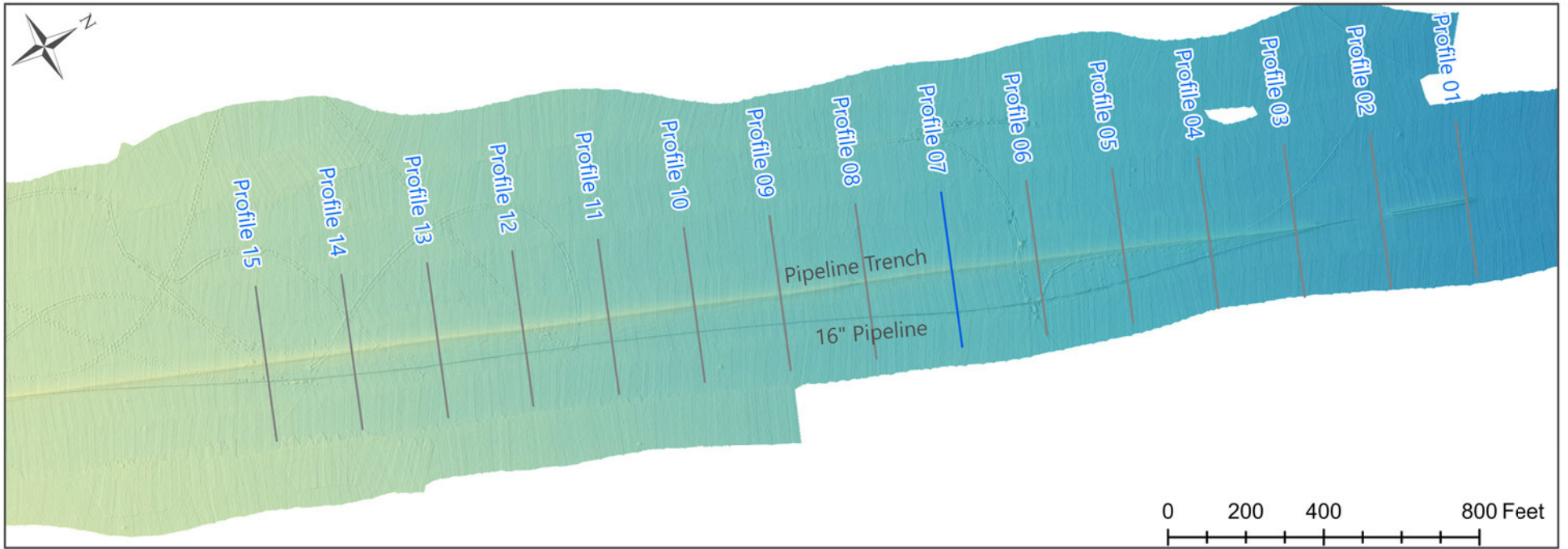

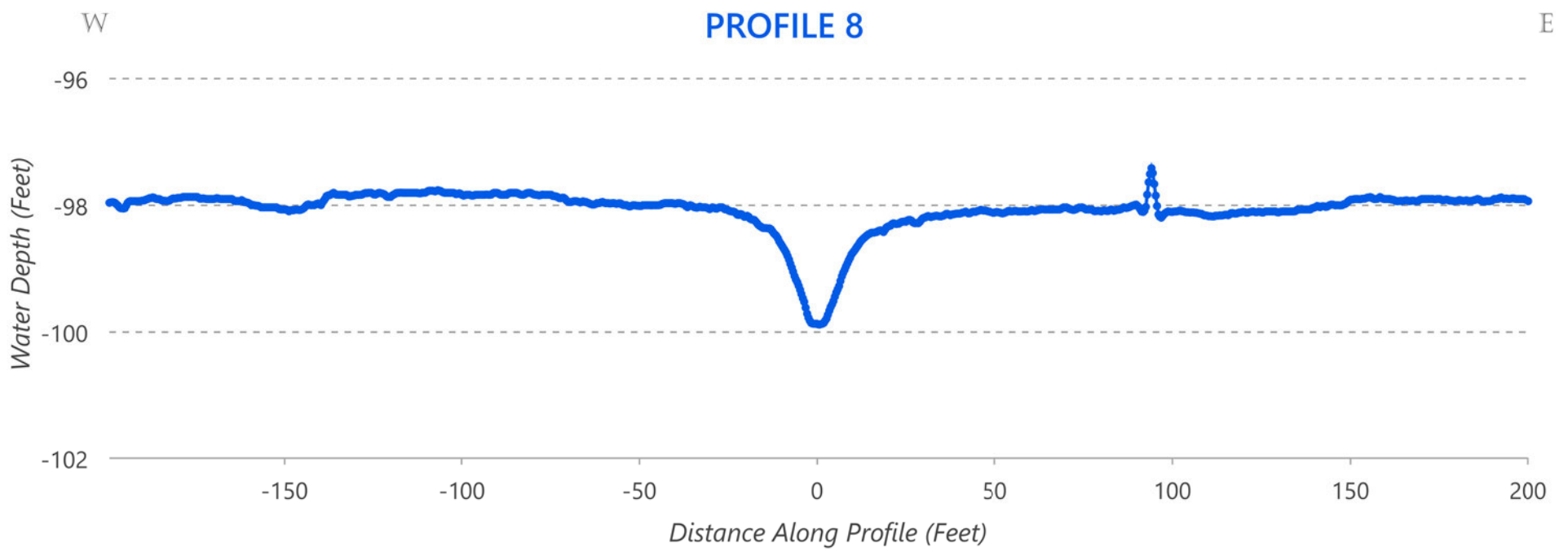
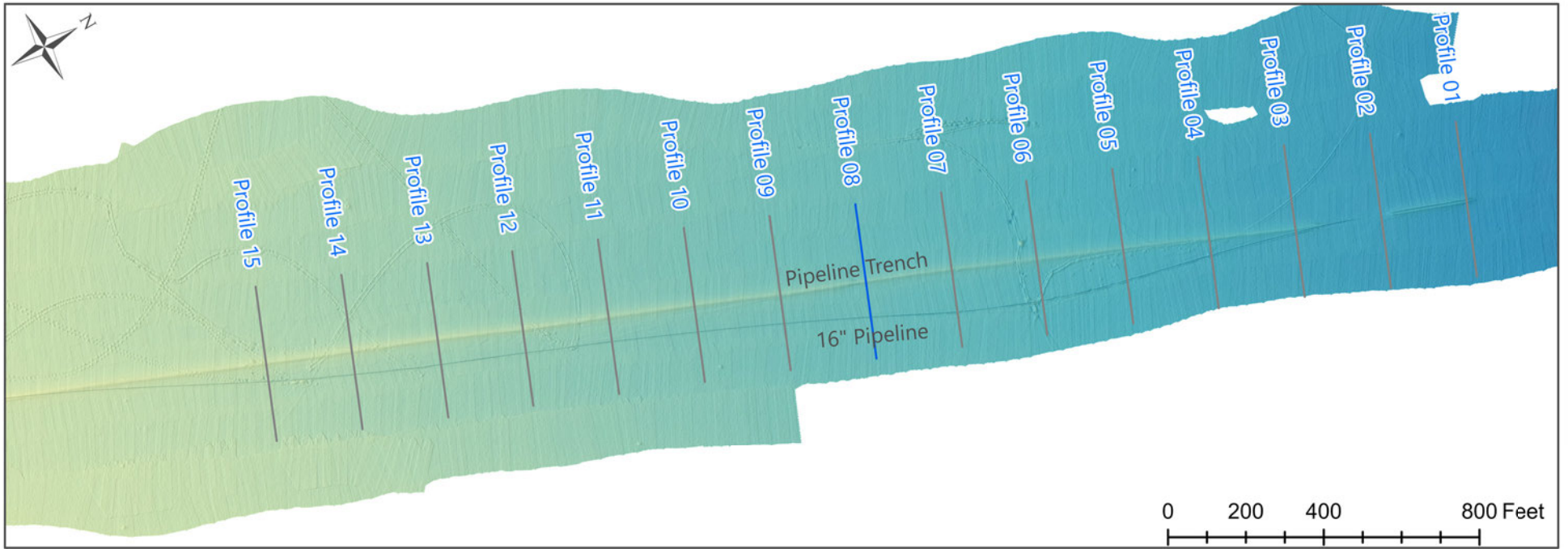

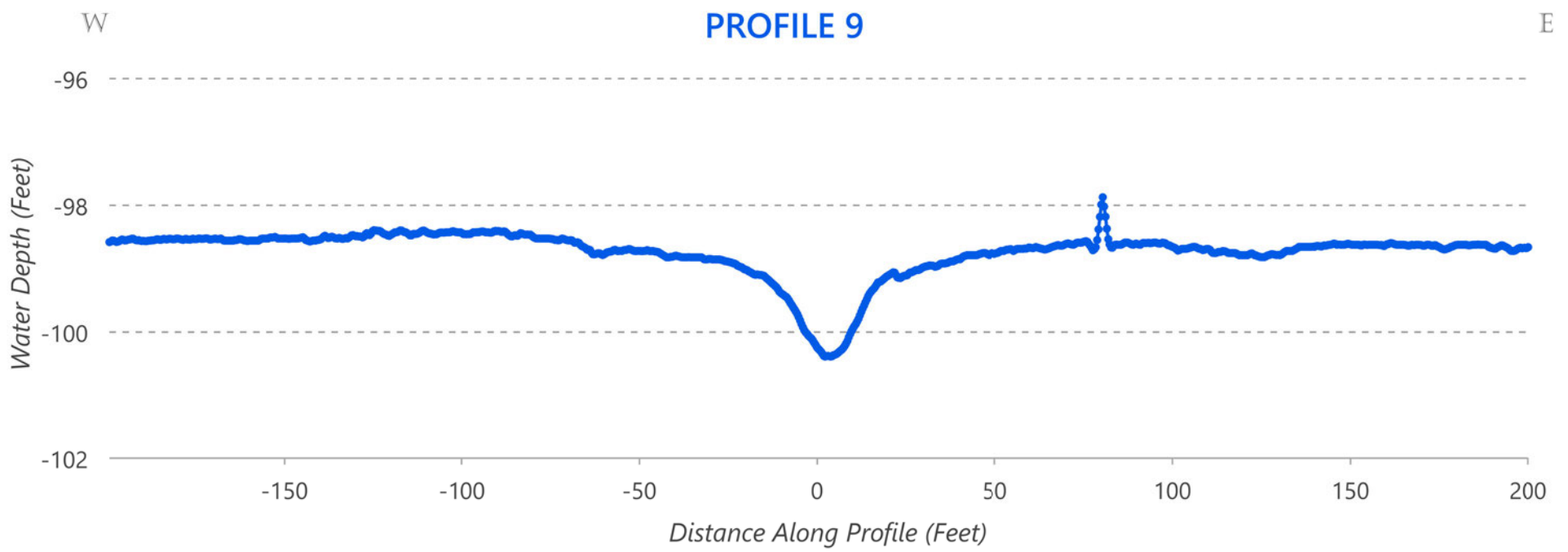
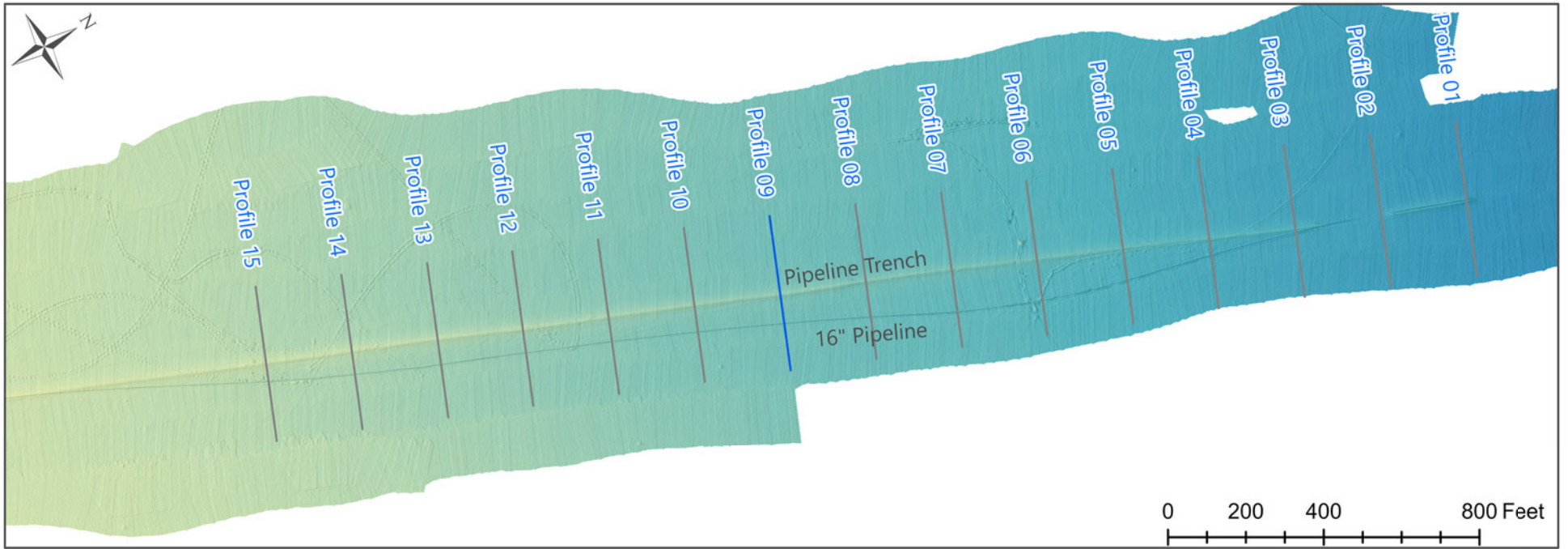

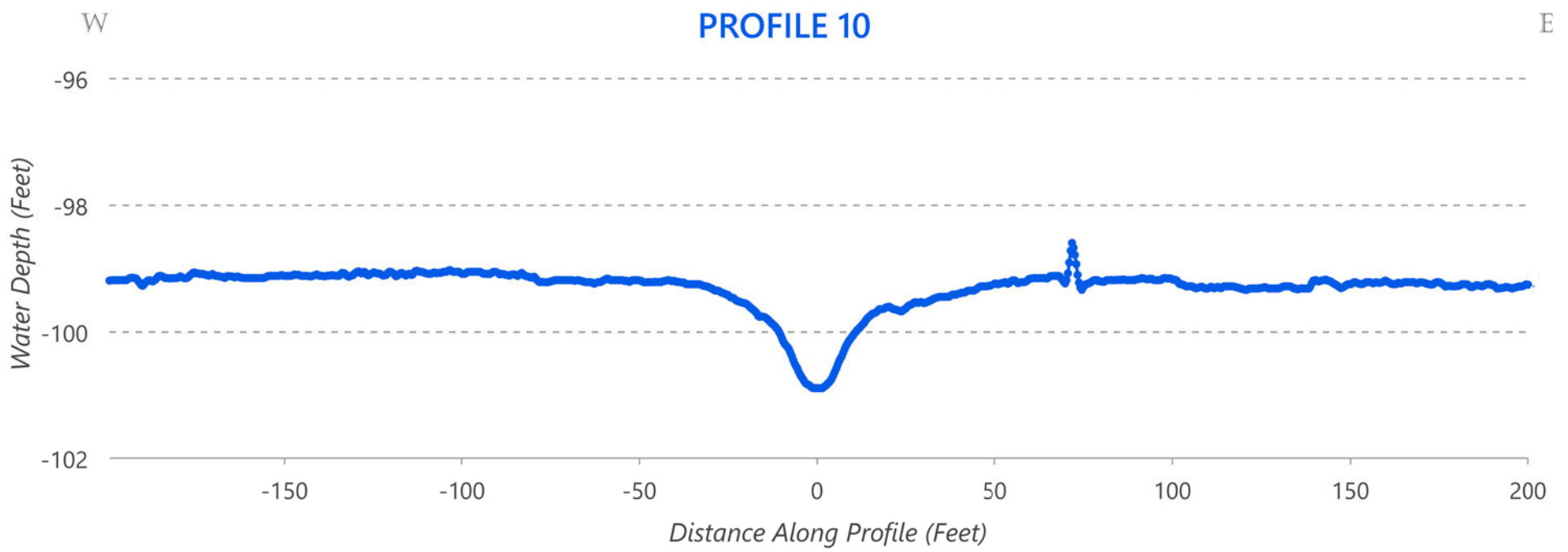
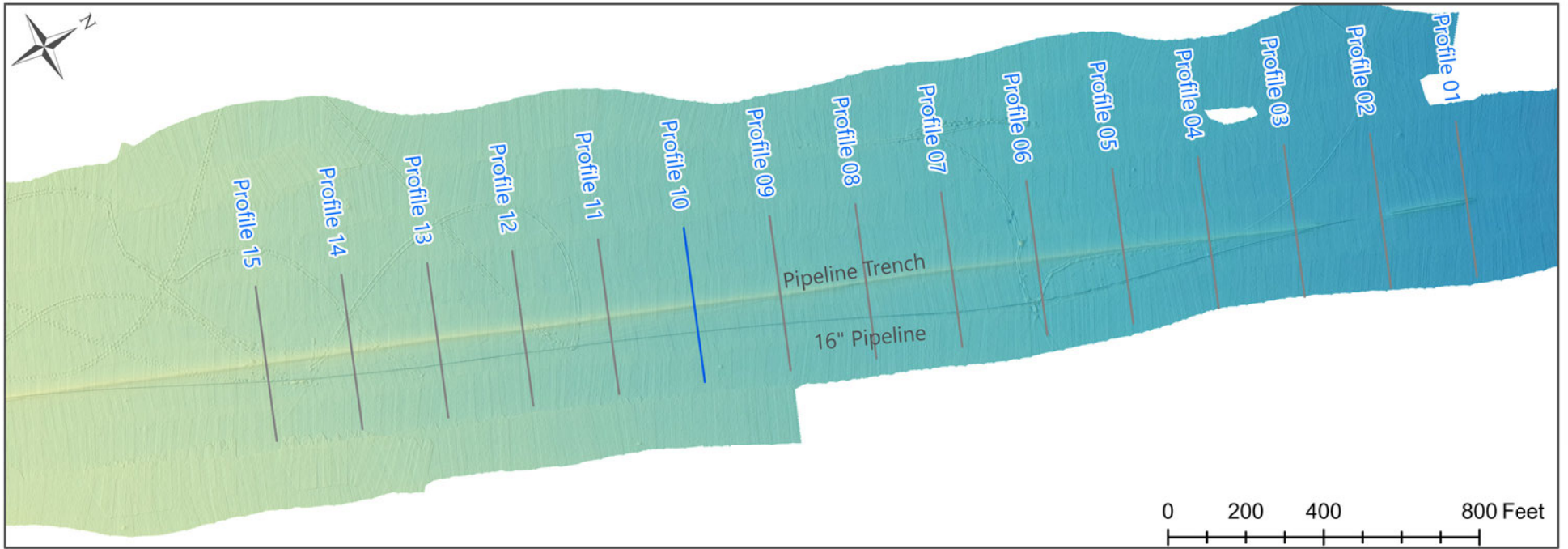

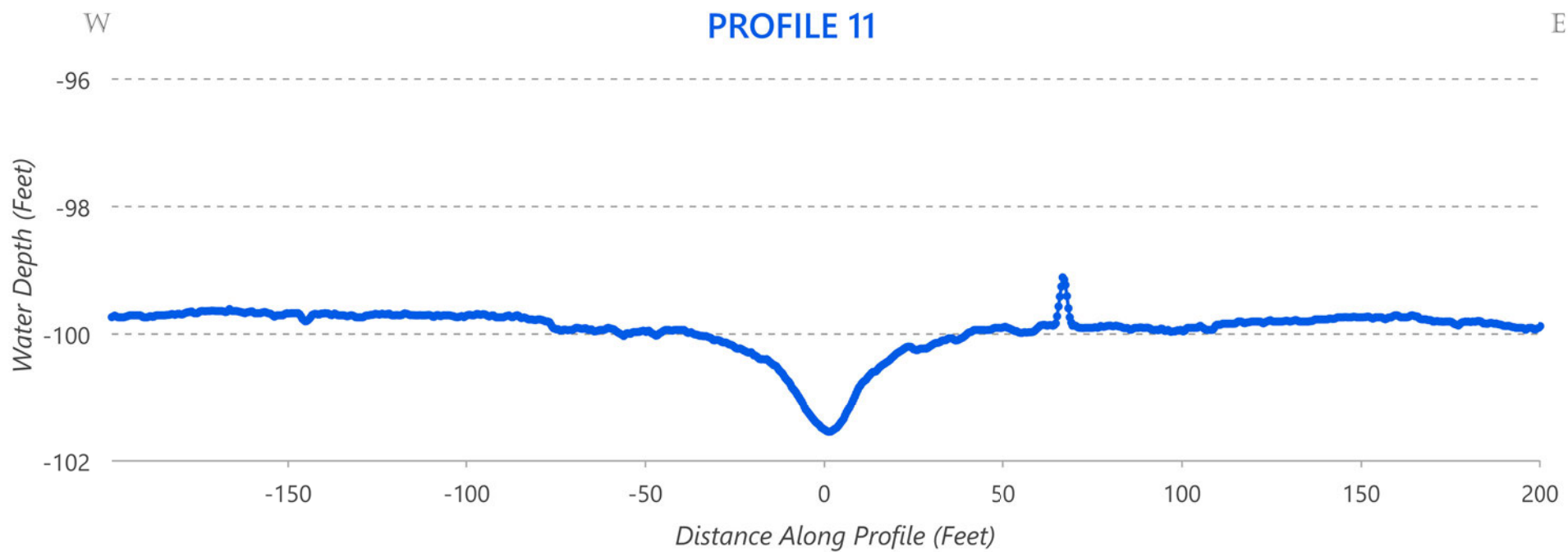
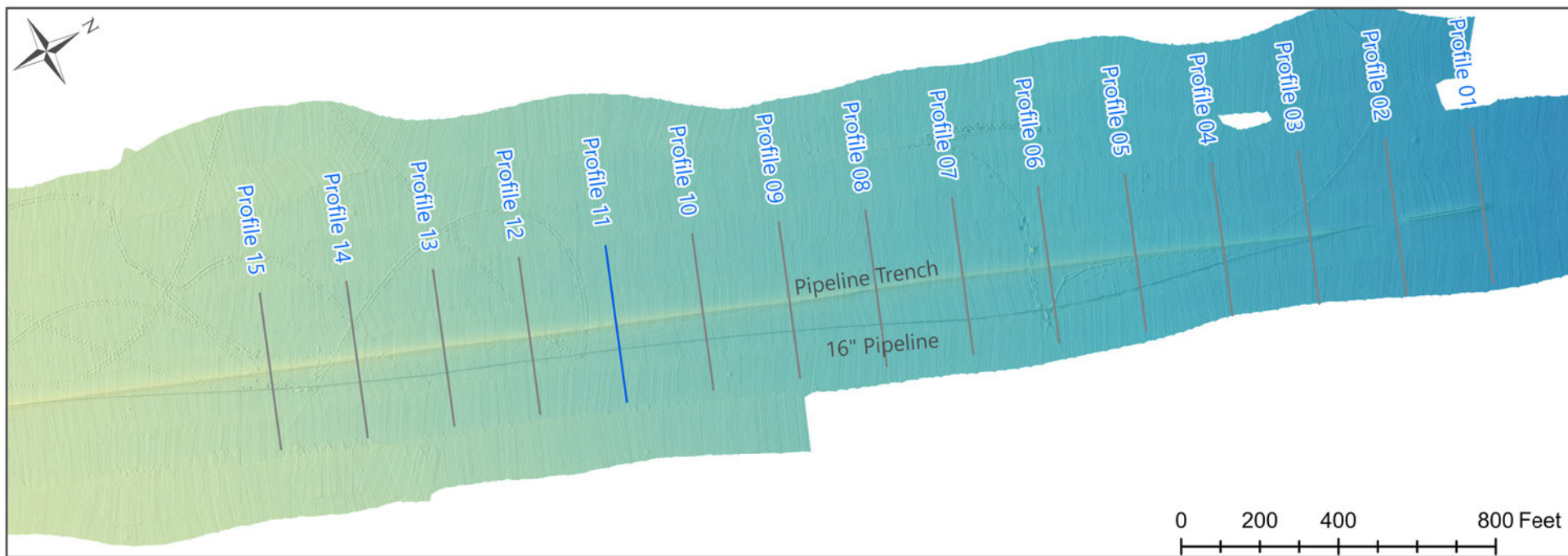

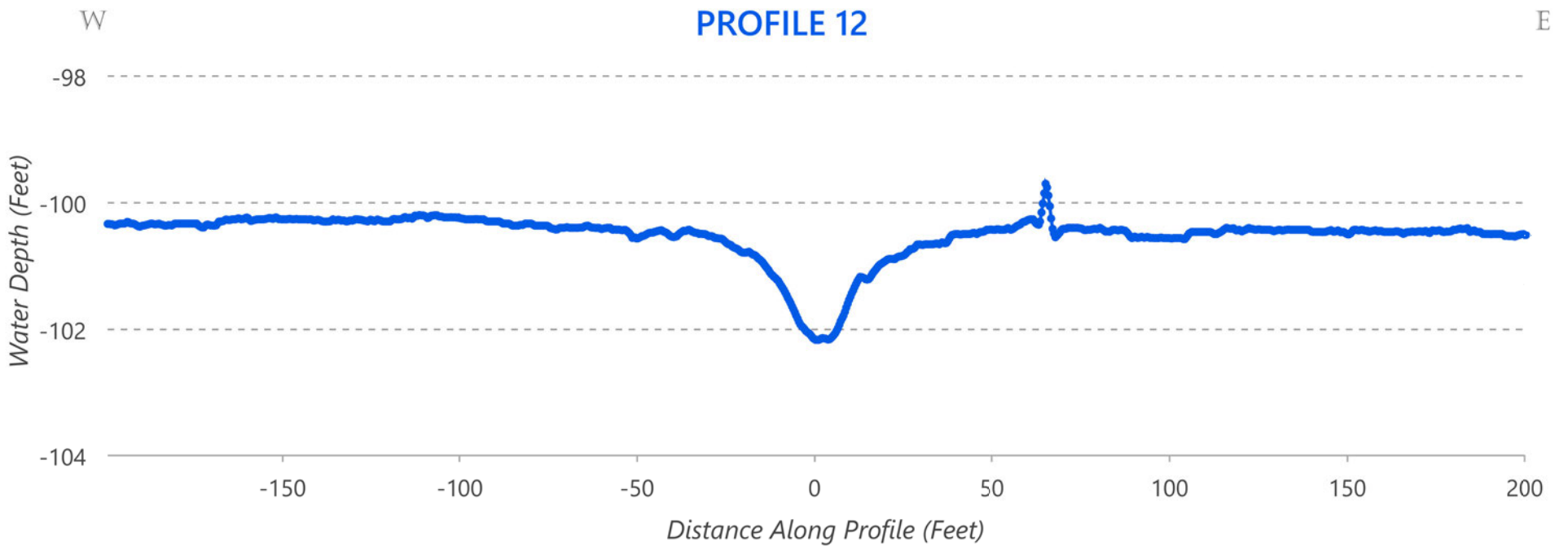
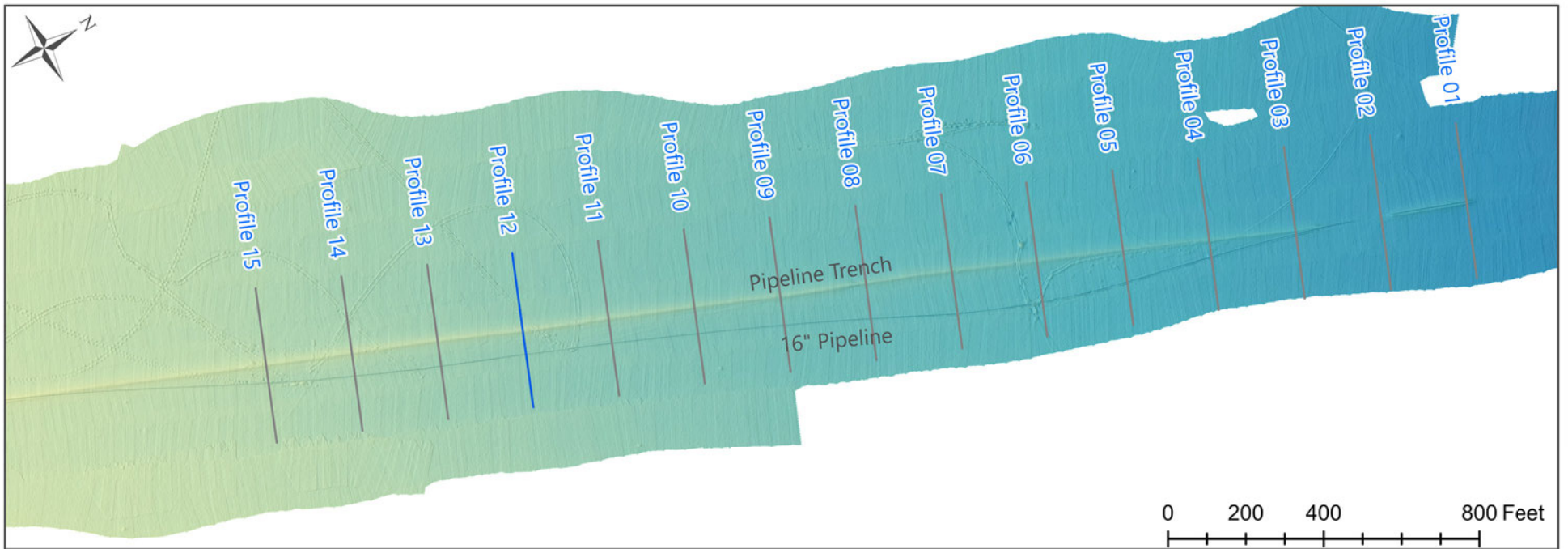

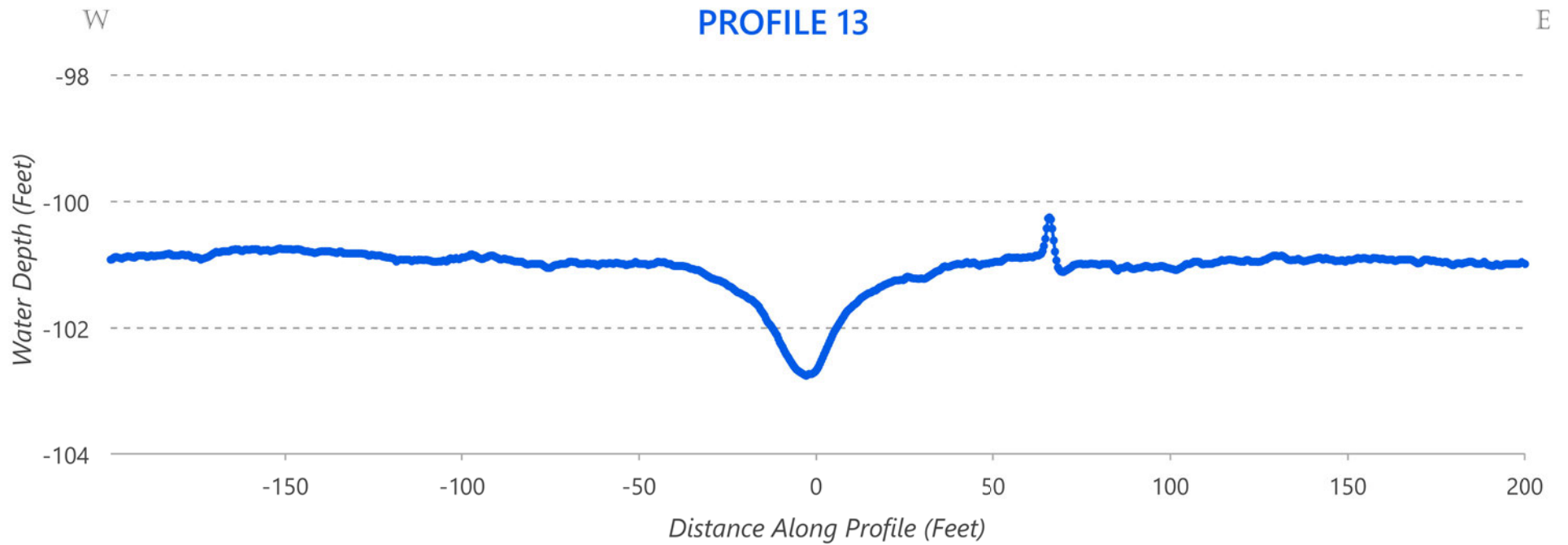
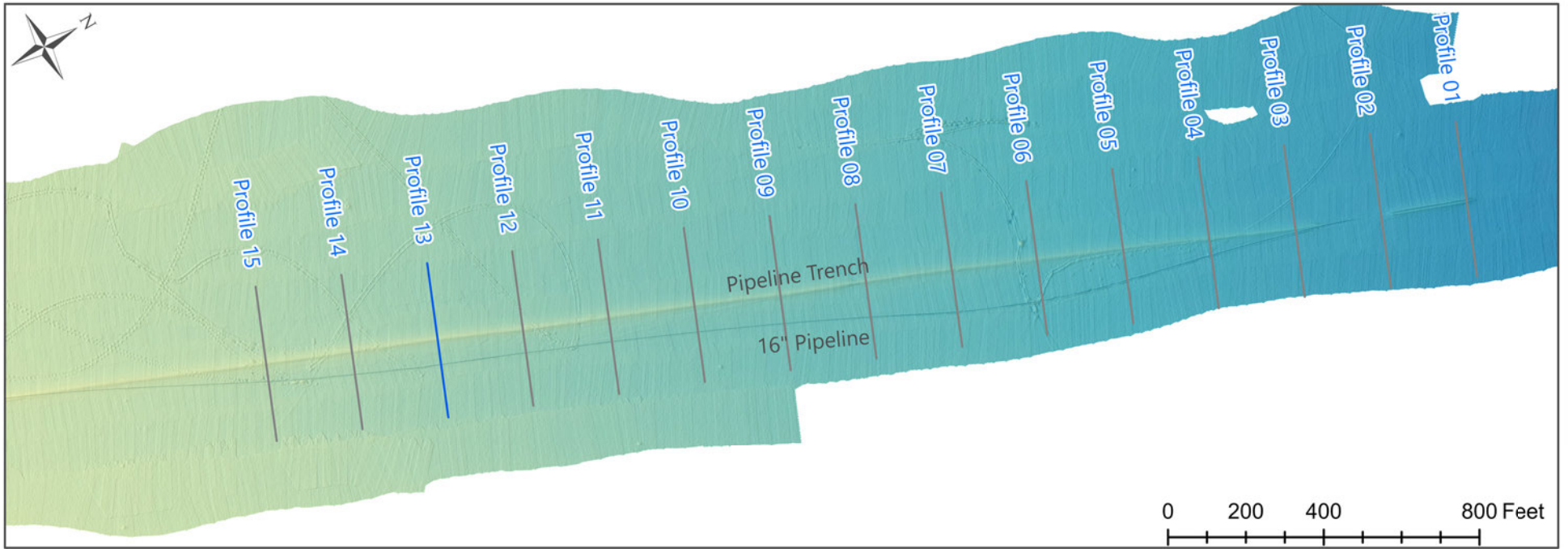

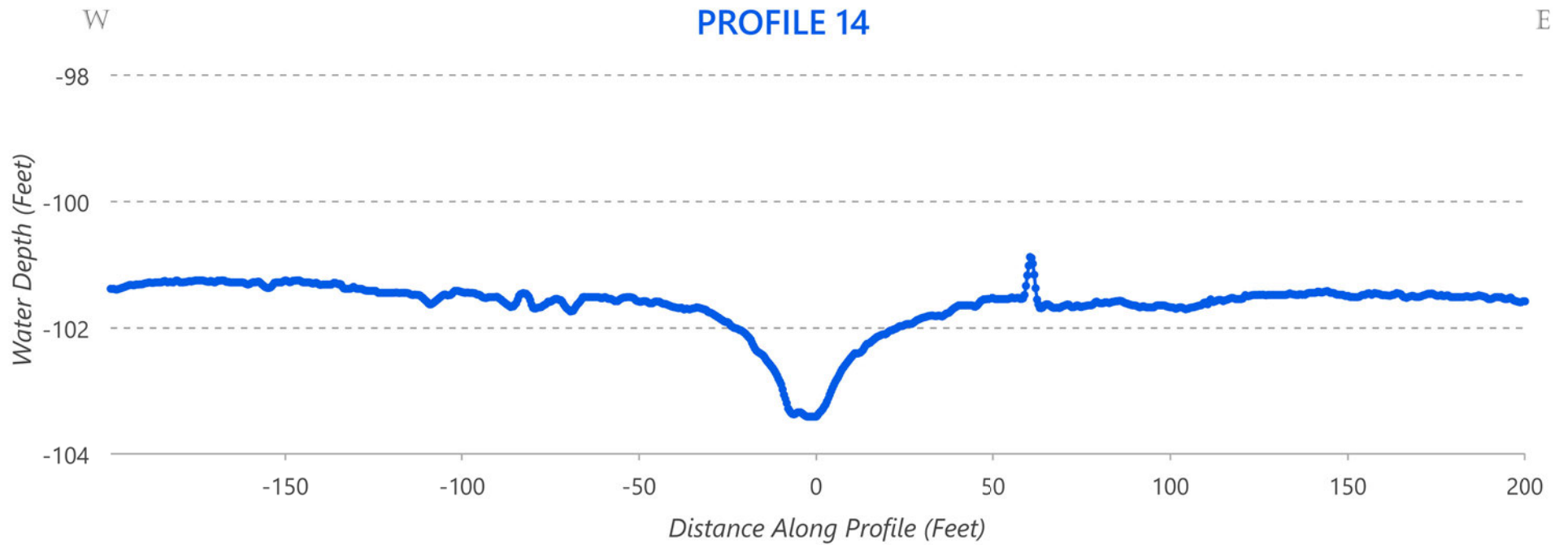
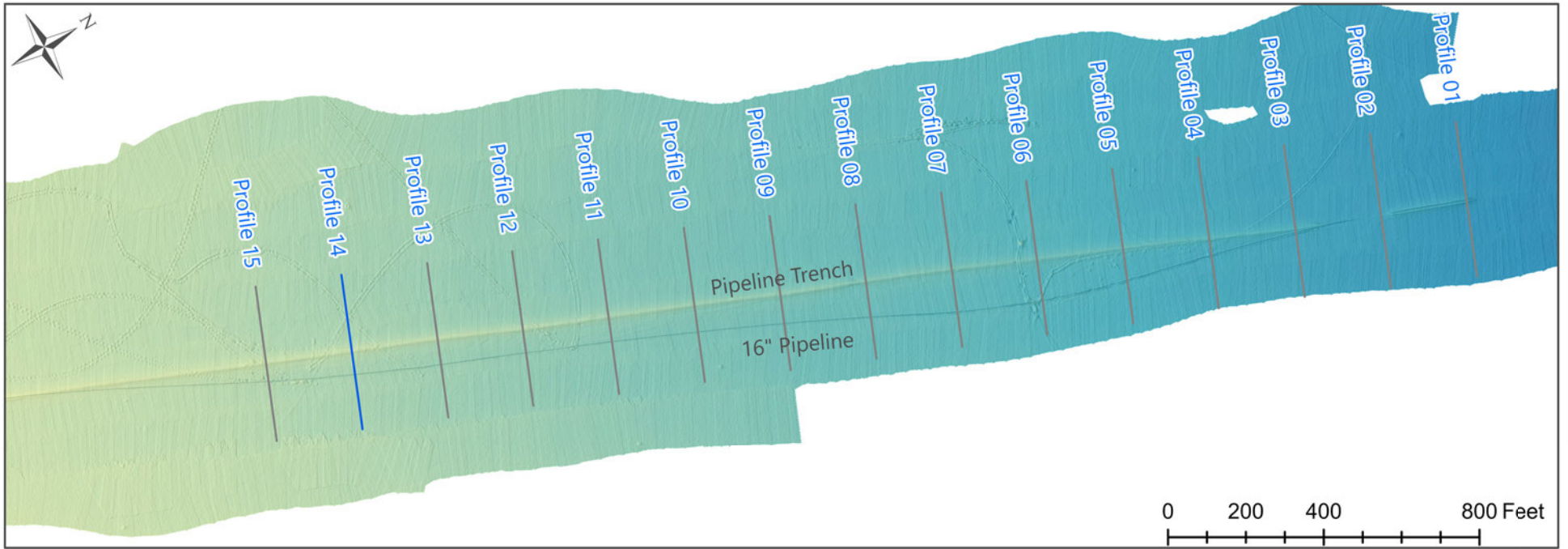

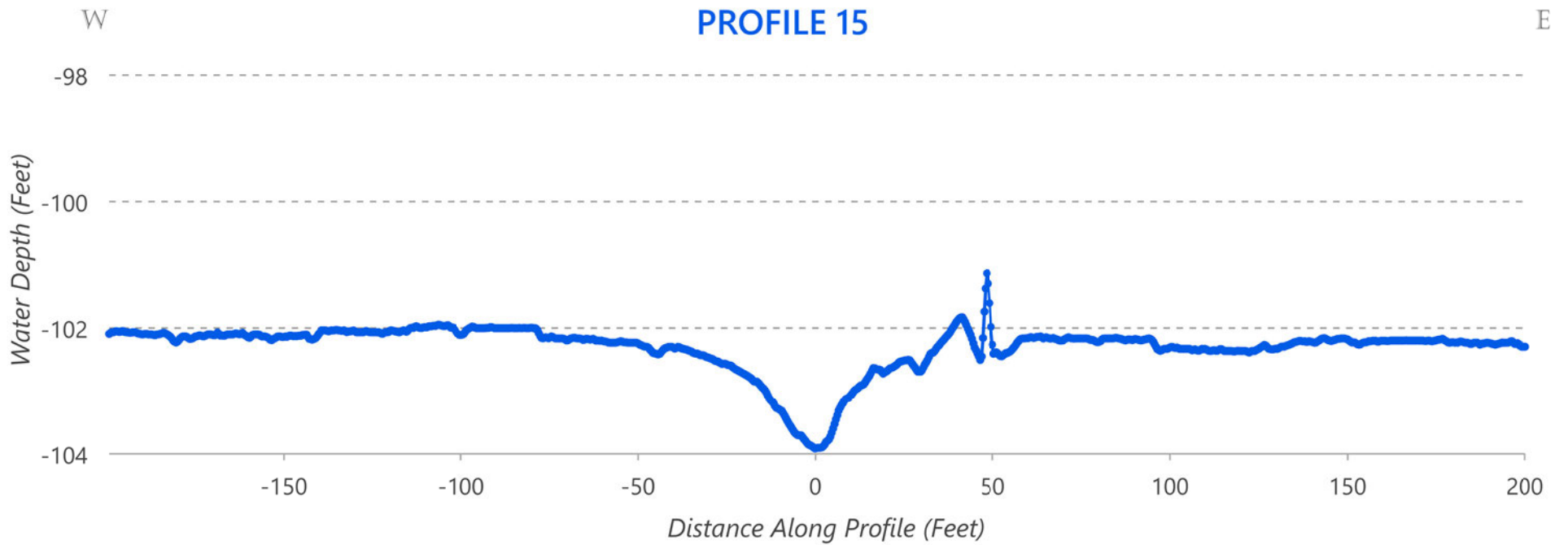
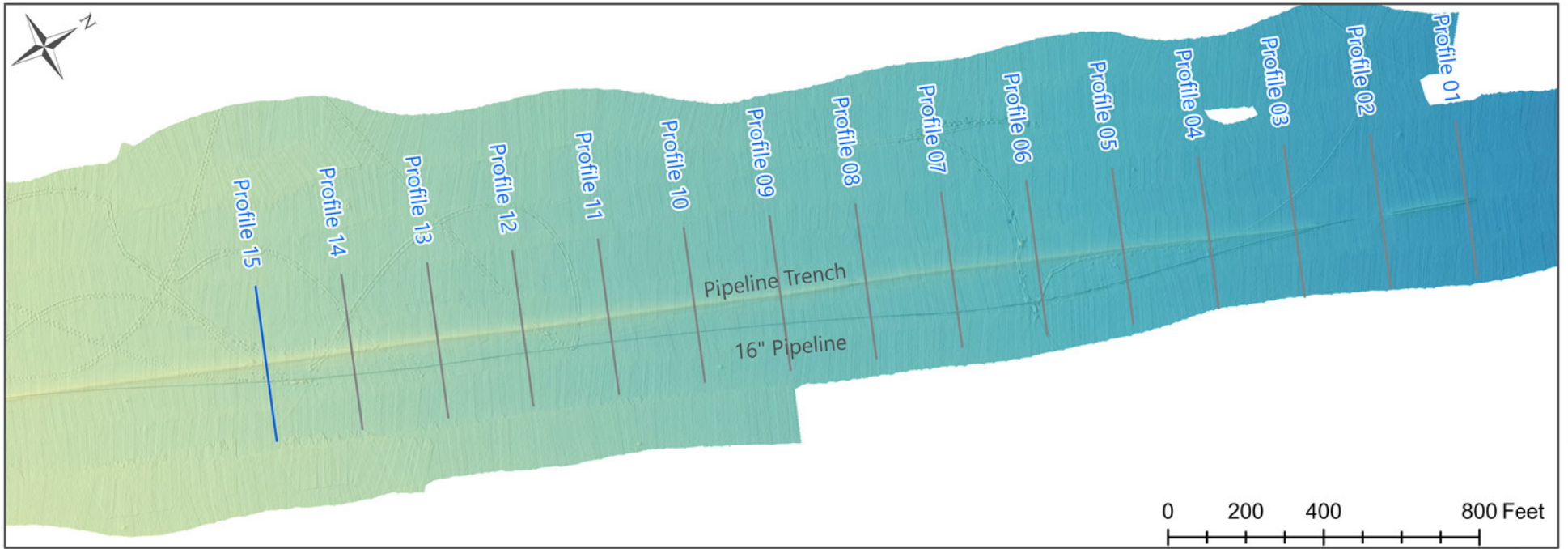

Appendix C

Five-Point File Listing

FUGRO USA MARINE INC.
GEODESY PARAMETERS

Geodetic Parameters

All coordinates and depths referenced in this report were determined in reference to the following geodetic parameters.

| | | |
|--------------------|------------------------------------|-----------|
| Projected CRS | NAD83 / / California zone 6 (ftUS) | EPSG:2230 |
| Geographic 2D CRS | NAD83 | EPSG:4269 |
| Geodetic Datum | North American Datum 1983 | |
| Prime Meridian | Greenwich | |
| Ellipsoid | GRS 1980 | |
| Semi major axis | a = 6,378,137.000 m | |
| Inverse flattening | 1/f = 298.257222101 | |

| | | |
|-----------------------------------|---|------------|
| Map Projection | SPCS83 California zone 6 (US Survey feet) | EPSG:15312 |
| Projection Method | Lambert Conic Conformal (2SP) | |
| Latitude Origin | 32° 10' 00.000" N | |
| Central Meridian | 116° 15' 00.000" W | |
| Latitude of 1st standard parallel | 33° 53' 00.000" N | |
| Latitude of 1st standard parallel | 32° 47' 00.000" N | |
| False Easting | 6 561 666.667 ftUS | |
| False Northing | 1 640 416.667 ftUS | |

| | | |
|------------------|--------------------|--|
| Operating Units | UTM zone 11N | |
| Horizontal Units | Survey Feet | |
| Vertical Units | International Feet | |

FUGRO USA MARINE INC.
FIVE-POINT LISTING

FIVE-POINT BETA OFFSHORE AS-FOUND 16" PIPELINE

| KP | DCC | Pipe | | | Seabed Depth [ft] | | | | | |
|----------|------|-----------------|-----------------|------------------------|-------------------|---------------|------------|-------------|------------|-------------|
| | | Eastings [Usft] | Northing [Usft] | Depth Top of Pipe [ft] | Mean Level | Mean Adjacent | Left Inner | Right Inner | Left Outer | Right Outer |
| 00+00.00 | 3.16 | 5,993,536.43 | 2,180,895.04 | 110.05 | 109.45 | 110.73 | 110.73 | 110.73 | 109.45 | 109.45 |
| 00+03.28 | 3.18 | 5,993,537.76 | 2,180,898.05 | 110.08 | 109.42 | 110.70 | 110.79 | 110.61 | 109.37 | 109.47 |
| 00+06.56 | 3.21 | 5,993,539.09 | 2,180,901.06 | 110.10 | 109.41 | 110.72 | 110.80 | 110.64 | 109.35 | 109.47 |
| 00+09.84 | 3.23 | 5,993,540.40 | 2,180,904.07 | 110.09 | 109.41 | 110.82 | 110.88 | 110.76 | 109.36 | 109.45 |
| 00+13.12 | 3.26 | 5,993,541.73 | 2,180,907.04 | 110.08 | 109.41 | 110.92 | 110.97 | 110.87 | 109.36 | 109.46 |
| 00+16.40 | 3.29 | 5,993,543.06 | 2,180,910.05 | 110.07 | 109.41 | 110.98 | 111.08 | 110.89 | 109.34 | 109.47 |
| 00+19.69 | 3.31 | 5,993,544.40 | 2,180,913.06 | 110.06 | 109.41 | 110.92 | 110.92 | 110.92 | 109.34 | 109.47 |
| 00+22.97 | 3.34 | 5,993,545.73 | 2,180,916.07 | 110.05 | 109.39 | 110.82 | 110.77 | 110.86 | 109.33 | 109.46 |
| 00+26.25 | 3.37 | 5,993,547.03 | 2,180,919.05 | 110.04 | 109.39 | 110.73 | 110.64 | 110.82 | 109.34 | 109.45 |
| 00+29.53 | 3.39 | 5,993,548.37 | 2,180,922.06 | 110.03 | 109.40 | 110.76 | 110.76 | 110.76 | 109.36 | 109.44 |
| 00+32.81 | 3.42 | 5,993,549.70 | 2,180,925.07 | 110.02 | 109.39 | 110.73 | 110.72 | 110.75 | 109.37 | 109.42 |
| 00+36.09 | 3.44 | 5,993,551.03 | 2,180,928.08 | 110.01 | 109.37 | 110.69 | 110.64 | 110.73 | 109.36 | 109.37 |
| 00+39.37 | 3.47 | 5,993,552.34 | 2,180,931.06 | 110.00 | 109.31 | 110.61 | 110.50 | 110.73 | 109.31 | 109.32 |
| 00+42.65 | 3.50 | 5,993,553.67 | 2,180,934.07 | 109.99 | 109.29 | 110.59 | 110.49 | 110.69 | 109.28 | 109.29 |
| 00+45.93 | 3.52 | 5,993,555.00 | 2,180,937.07 | 109.98 | 109.29 | 110.65 | 110.63 | 110.67 | 109.27 | 109.32 |
| 00+49.21 | 3.55 | 5,993,556.34 | 2,180,940.08 | 109.97 | 109.30 | 110.64 | 110.65 | 110.63 | 109.27 | 109.33 |
| 00+52.49 | 3.58 | 5,993,557.67 | 2,180,943.06 | 109.95 | 109.31 | 110.66 | 110.66 | 110.65 | 109.26 | 109.35 |
| 00+55.77 | 3.61 | 5,993,558.97 | 2,180,946.07 | 109.92 | 109.29 | 110.57 | 110.51 | 110.63 | 109.24 | 109.34 |
| 00+59.06 | 3.64 | 5,993,560.31 | 2,180,949.08 | 109.89 | 109.30 | 110.56 | 110.48 | 110.65 | 109.25 | 109.35 |
| 00+62.34 | 3.67 | 5,993,561.64 | 2,180,952.06 | 109.87 | 109.29 | 110.56 | 110.44 | 110.67 | 109.26 | 109.33 |
| 00+65.62 | 3.71 | 5,993,563.01 | 2,180,955.07 | 109.87 | 109.29 | 110.57 | 110.46 | 110.70 | 109.28 | 109.31 |
| 00+68.90 | 3.76 | 5,993,564.34 | 2,180,958.04 | 109.87 | 109.28 | 110.57 | 110.46 | 110.70 | 109.26 | 109.31 |
| 00+72.18 | 3.80 | 5,993,565.68 | 2,180,961.05 | 109.87 | 109.26 | 110.57 | 110.50 | 110.64 | 109.22 | 109.31 |
| 00+75.46 | 3.84 | 5,993,567.01 | 2,180,964.06 | 109.87 | 109.25 | 110.59 | 110.53 | 110.64 | 109.19 | 109.31 |
| 00+78.74 | 3.89 | 5,993,568.38 | 2,180,967.04 | 109.87 | 109.24 | 110.57 | 110.53 | 110.62 | 109.18 | 109.29 |
| 00+82.02 | 3.93 | 5,993,569.71 | 2,180,970.05 | 109.87 | 109.21 | 110.60 | 110.53 | 110.67 | 109.16 | 109.25 |
| 00+85.30 | 3.97 | 5,993,571.04 | 2,180,973.03 | 109.86 | 109.21 | 110.55 | 110.47 | 110.64 | 109.18 | 109.24 |
| 00+88.58 | 4.01 | 5,993,572.38 | 2,180,976.04 | 109.86 | 109.18 | 110.50 | 110.40 | 110.60 | 109.15 | 109.21 |
| 00+91.86 | 4.04 | 5,993,573.71 | 2,180,979.01 | 109.84 | 109.17 | 110.43 | 110.36 | 110.50 | 109.13 | 109.21 |
| 00+95.14 | 4.07 | 5,993,575.05 | 2,180,982.02 | 109.82 | 109.11 | 110.39 | 110.37 | 110.42 | 109.06 | 109.15 |
| 00+98.43 | 4.09 | 5,993,576.38 | 2,180,985.03 | 109.80 | 109.09 | 110.41 | 110.41 | 110.40 | 109.02 | 109.15 |
| 01+01.71 | 4.12 | 5,993,577.71 | 2,180,988.04 | 109.78 | 109.08 | 110.40 | 110.37 | 110.43 | 109.00 | 109.15 |
| 01+04.99 | 4.15 | 5,993,579.02 | 2,180,991.02 | 109.76 | 109.09 | 110.43 | 110.38 | 110.49 | 109.00 | 109.18 |
| 01+08.27 | 4.18 | 5,993,580.35 | 2,180,994.03 | 109.74 | 109.09 | 110.47 | 110.43 | 110.51 | 109.02 | 109.16 |
| 01+11.55 | 4.21 | 5,993,581.68 | 2,180,997.04 | 109.72 | 109.09 | 110.47 | 110.48 | 110.46 | 109.05 | 109.13 |
| 01+14.83 | 4.25 | 5,993,583.02 | 2,181,000.02 | 109.71 | 109.09 | 110.43 | 110.49 | 110.38 | 109.06 | 109.13 |
| 01+18.11 | 4.30 | 5,993,584.38 | 2,181,003.02 | 109.70 | 109.10 | 110.41 | 110.44 | 110.38 | 109.06 | 109.13 |
| 01+21.39 | 4.37 | 5,993,585.75 | 2,181,006.00 | 109.71 | 109.11 | 110.41 | 110.42 | 110.40 | 109.06 | 109.15 |
| 01+24.67 | 4.44 | 5,993,587.12 | 2,181,008.98 | 109.71 | 109.11 | 110.43 | 110.38 | 110.48 | 109.08 | 109.14 |
| 01+27.95 | 4.51 | 5,993,588.48 | 2,181,011.95 | 109.71 | 109.09 | 110.41 | 110.37 | 110.44 | 109.06 | 109.13 |

FUGRO USA MARINE INC.

FIVE-POINT LISTING

FIVE-POINT BETA OFFSHORE AS-FOUND 16" PIPELINE

| KP | DCC | Pipe | | | Seabed Depth [ft] | | | | | |
|----------|------|----------------|-----------------|------------------------|-------------------|---------------|------------|-------------|------------|-------------|
| | | Easting [Usft] | Northing [Usft] | Depth Top of Pipe [ft] | Mean Level | Mean Adjacent | Left Inner | Right Inner | Left Outer | Right Outer |
| 01+31.23 | 4.58 | 5,993,589.85 | 2,181,014.96 | 109.72 | 109.08 | 110.42 | 110.37 | 110.47 | 109.06 | 109.10 |
| 01+34.51 | 4.65 | 5,993,591.22 | 2,181,017.94 | 109.72 | 109.05 | 110.39 | 110.38 | 110.41 | 109.02 | 109.08 |
| 01+37.80 | 4.72 | 5,993,592.58 | 2,181,020.92 | 109.73 | 109.02 | 110.38 | 110.30 | 110.46 | 109.00 | 109.03 |
| 01+41.08 | 4.79 | 5,993,593.95 | 2,181,023.89 | 109.73 | 109.00 | 110.40 | 110.37 | 110.43 | 108.97 | 109.02 |
| 01+44.36 | 4.85 | 5,993,595.32 | 2,181,026.90 | 109.73 | 108.98 | 110.41 | 110.34 | 110.48 | 108.95 | 109.02 |
| 01+47.64 | 4.91 | 5,993,596.65 | 2,181,029.88 | 109.72 | 109.01 | 110.46 | 110.42 | 110.49 | 108.95 | 109.06 |
| 01+50.92 | 4.97 | 5,993,598.02 | 2,181,032.86 | 109.72 | 109.01 | 110.46 | 110.40 | 110.52 | 108.96 | 109.06 |
| 01+54.20 | 5.03 | 5,993,599.39 | 2,181,035.87 | 109.71 | 109.03 | 110.47 | 110.42 | 110.51 | 109.01 | 109.05 |
| 01+57.48 | 5.09 | 5,993,600.72 | 2,181,038.84 | 109.70 | 109.01 | 110.46 | 110.44 | 110.48 | 109.02 | 108.99 |
| 01+60.76 | 5.15 | 5,993,602.09 | 2,181,041.82 | 109.69 | 109.01 | 110.40 | 110.37 | 110.43 | 109.03 | 108.98 |
| 01+64.04 | 5.21 | 5,993,603.45 | 2,181,044.83 | 109.69 | 108.98 | 110.34 | 110.30 | 110.39 | 108.99 | 108.98 |
| 01+67.32 | 5.27 | 5,993,604.79 | 2,181,047.81 | 109.68 | 108.96 | 110.31 | 110.26 | 110.37 | 108.96 | 108.97 |
| 01+70.60 | 5.33 | 5,993,606.15 | 2,181,050.78 | 109.66 | 108.94 | 110.31 | 110.26 | 110.37 | 108.92 | 108.96 |
| 01+73.88 | 5.40 | 5,993,607.52 | 2,181,053.76 | 109.64 | 108.92 | 110.36 | 110.32 | 110.39 | 108.89 | 108.95 |
| 01+77.17 | 5.48 | 5,993,608.89 | 2,181,056.77 | 109.62 | 108.93 | 110.36 | 110.32 | 110.39 | 108.91 | 108.95 |
| 01+80.45 | 5.55 | 5,993,610.29 | 2,181,059.75 | 109.59 | 108.93 | 110.35 | 110.32 | 110.38 | 108.93 | 108.93 |
| 01+83.73 | 5.63 | 5,993,611.65 | 2,181,062.72 | 109.56 | 108.95 | 110.28 | 110.21 | 110.33 | 108.96 | 108.93 |
| 01+87.01 | 5.71 | 5,993,613.02 | 2,181,065.70 | 109.54 | 108.93 | 110.21 | 110.15 | 110.27 | 108.95 | 108.92 |
| 01+90.29 | 5.78 | 5,993,614.39 | 2,181,068.68 | 109.51 | 108.92 | 110.13 | 110.04 | 110.21 | 108.91 | 108.93 |
| 01+93.57 | 5.86 | 5,993,615.75 | 2,181,071.65 | 109.48 | 108.92 | 110.11 | 110.04 | 110.18 | 108.90 | 108.95 |
| 01+96.85 | 5.94 | 5,993,617.15 | 2,181,074.63 | 109.46 | 108.91 | 110.08 | 110.00 | 110.16 | 108.89 | 108.92 |
| 02+00.13 | 6.01 | 5,993,618.52 | 2,181,077.60 | 109.44 | 108.90 | 110.09 | 110.05 | 110.13 | 108.88 | 108.91 |
| 02+03.41 | 6.09 | 5,993,619.89 | 2,181,080.61 | 109.43 | 108.90 | 110.11 | 110.10 | 110.11 | 108.89 | 108.91 |
| 02+06.69 | 6.16 | 5,993,621.25 | 2,181,083.59 | 109.42 | 108.91 | 110.12 | 110.14 | 110.10 | 108.88 | 108.95 |
| 02+09.97 | 6.24 | 5,993,622.62 | 2,181,086.57 | 109.41 | 108.92 | 110.11 | 110.15 | 110.08 | 108.90 | 108.95 |
| 02+13.25 | 6.31 | 5,993,623.99 | 2,181,089.54 | 109.41 | 108.92 | 110.10 | 110.13 | 110.08 | 108.90 | 108.95 |
| 02+16.54 | 6.38 | 5,993,625.35 | 2,181,092.52 | 109.40 | 108.92 | 110.13 | 110.17 | 110.10 | 108.90 | 108.93 |
| 02+19.82 | 6.46 | 5,993,626.72 | 2,181,095.50 | 109.39 | 108.90 | 110.14 | 110.16 | 110.13 | 108.89 | 108.91 |
| 02+23.10 | 6.53 | 5,993,628.12 | 2,181,098.51 | 109.38 | 108.86 | 110.12 | 110.15 | 110.10 | 108.88 | 108.84 |
| 02+26.38 | 6.61 | 5,993,629.49 | 2,181,101.48 | 109.37 | 108.83 | 110.08 | 110.08 | 110.08 | 108.87 | 108.78 |
| 02+29.66 | 6.73 | 5,993,630.85 | 2,181,104.46 | 109.36 | 108.80 | 110.07 | 110.06 | 110.07 | 108.84 | 108.77 |
| 02+32.94 | 6.86 | 5,993,632.25 | 2,181,107.44 | 109.34 | 108.80 | 110.06 | 110.03 | 110.08 | 108.79 | 108.82 |
| 02+36.22 | 6.98 | 5,993,633.62 | 2,181,110.41 | 109.33 | 108.81 | 110.07 | 110.08 | 110.06 | 108.75 | 108.87 |
| 02+39.50 | 7.11 | 5,993,635.02 | 2,181,113.36 | 109.31 | 108.80 | 110.07 | 110.10 | 110.05 | 108.75 | 108.86 |
| 02+42.78 | 7.23 | 5,993,636.42 | 2,181,116.33 | 109.29 | 108.80 | 110.08 | 110.10 | 110.05 | 108.76 | 108.84 |
| 02+46.06 | 7.36 | 5,993,637.78 | 2,181,119.31 | 109.28 | 108.79 | 110.06 | 110.05 | 110.07 | 108.78 | 108.79 |
| 02+49.34 | 7.48 | 5,993,639.18 | 2,181,122.29 | 109.26 | 108.78 | 110.06 | 110.03 | 110.08 | 108.77 | 108.78 |
| 02+52.62 | 7.61 | 5,993,640.58 | 2,181,125.26 | 109.25 | 108.76 | 110.01 | 109.94 | 110.07 | 108.78 | 108.74 |
| 02+55.91 | 7.73 | 5,993,641.95 | 2,181,128.24 | 109.23 | 108.75 | 109.94 | 109.85 | 110.03 | 108.78 | 108.72 |
| 02+59.19 | 7.84 | 5,993,643.32 | 2,181,131.22 | 109.21 | 108.72 | 109.85 | 109.69 | 110.01 | 108.76 | 108.68 |

FUGRO USA MARINE INC.
FIVE-POINT LISTING

FIVE-POINT BETA OFFSHORE AS-FOUND 16" PIPELINE

| KP | DCC | Pipe | | | Seabed Depth [ft] | | | | | |
|----------|-------|-----------------|-----------------|------------------------|-------------------|---------------|------------|-------------|------------|-------------|
| | | Eastings [Usft] | Northing [Usft] | Depth Top of Pipe [ft] | Mean Level | Mean Adjacent | Left Inner | Right Inner | Left Outer | Right Outer |
| 02+62.47 | 7.95 | 5,993,644.71 | 2,181,134.19 | 109.19 | 108.69 | 109.89 | 109.77 | 110.01 | 108.72 | 108.67 |
| 02+65.75 | 8.06 | 5,993,646.08 | 2,181,137.17 | 109.17 | 108.68 | 109.92 | 109.87 | 109.97 | 108.68 | 108.67 |
| 02+69.03 | 8.18 | 5,993,647.45 | 2,181,140.15 | 109.15 | 108.67 | 109.97 | 110.00 | 109.94 | 108.66 | 108.67 |
| 02+72.31 | 8.29 | 5,993,648.81 | 2,181,143.15 | 109.13 | 108.67 | 109.93 | 109.95 | 109.91 | 108.64 | 108.69 |
| 02+75.59 | 8.40 | 5,993,650.21 | 2,181,146.13 | 109.11 | 108.65 | 109.93 | 109.92 | 109.94 | 108.61 | 108.68 |
| 02+78.87 | 8.51 | 5,993,651.58 | 2,181,149.11 | 109.09 | 108.66 | 109.97 | 110.00 | 109.95 | 108.59 | 108.74 |
| 02+82.15 | 8.62 | 5,993,652.95 | 2,181,152.08 | 109.08 | 108.68 | 109.99 | 110.06 | 109.92 | 108.62 | 108.75 |
| 02+85.43 | 8.71 | 5,993,654.31 | 2,181,155.06 | 109.08 | 108.79 | 110.00 | 110.05 | 109.94 | 108.79 | 108.78 |
| 02+88.71 | 8.79 | 5,993,655.65 | 2,181,158.07 | 109.08 | 108.88 | 109.98 | 110.01 | 109.95 | 109.05 | 108.73 |
| 02+91.99 | 8.87 | 5,993,656.98 | 2,181,161.05 | 109.09 | 108.92 | 110.03 | 110.06 | 110.00 | 109.14 | 108.69 |
| 02+95.28 | 8.95 | 5,993,658.35 | 2,181,164.06 | 109.09 | 108.84 | 109.99 | 110.02 | 109.96 | 109.03 | 108.65 |
| 02+98.56 | 9.04 | 5,993,659.68 | 2,181,167.03 | 109.10 | 108.73 | 109.93 | 109.95 | 109.91 | 108.83 | 108.64 |
| 03+01.84 | 9.11 | 5,993,661.05 | 2,181,170.04 | 109.10 | 108.65 | 109.91 | 109.93 | 109.90 | 108.67 | 108.62 |
| 03+05.12 | 9.20 | 5,993,662.38 | 2,181,173.02 | 109.10 | 108.60 | 109.92 | 110.01 | 109.84 | 108.59 | 108.61 |
| 03+08.40 | 9.28 | 5,993,663.72 | 2,181,176.03 | 109.10 | 108.54 | 109.90 | 109.98 | 109.82 | 108.51 | 108.57 |
| 03+11.68 | 9.35 | 5,993,665.08 | 2,181,179.01 | 109.09 | 108.51 | 109.79 | 109.82 | 109.77 | 108.47 | 108.55 |
| 03+14.96 | 9.43 | 5,993,666.42 | 2,181,182.02 | 109.08 | 108.49 | 109.75 | 109.70 | 109.81 | 108.45 | 108.53 |
| 03+18.24 | 9.51 | 5,993,667.75 | 2,181,184.99 | 109.06 | 108.51 | 109.73 | 109.65 | 109.82 | 108.44 | 108.57 |
| 03+21.52 | 9.59 | 5,993,669.12 | 2,181,188.00 | 109.04 | 108.50 | 109.74 | 109.60 | 109.88 | 108.42 | 108.59 |
| 03+24.80 | 9.66 | 5,993,670.45 | 2,181,190.98 | 109.02 | 108.51 | 109.74 | 109.59 | 109.89 | 108.41 | 108.61 |
| 03+28.08 | 9.74 | 5,993,671.79 | 2,181,193.99 | 109.00 | 108.50 | 109.74 | 109.57 | 109.92 | 108.42 | 108.59 |
| 03+31.36 | 9.82 | 5,993,673.12 | 2,181,196.97 | 108.98 | 108.52 | 109.73 | 109.61 | 109.85 | 108.45 | 108.59 |
| 03+34.65 | 9.89 | 5,993,674.49 | 2,181,199.98 | 108.96 | 108.52 | 109.69 | 109.60 | 109.79 | 108.45 | 108.59 |
| 03+37.93 | 9.95 | 5,993,675.79 | 2,181,202.99 | 108.94 | 108.50 | 109.68 | 109.62 | 109.73 | 108.45 | 108.55 |
| 03+41.21 | 10.00 | 5,993,677.12 | 2,181,205.96 | 108.92 | 108.47 | 109.65 | 109.59 | 109.71 | 108.42 | 108.53 |
| 03+44.49 | 10.05 | 5,993,678.46 | 2,181,208.97 | 108.91 | 108.46 | 109.62 | 109.58 | 109.66 | 108.42 | 108.50 |
| 03+47.77 | 10.10 | 5,993,679.76 | 2,181,211.98 | 108.89 | 108.45 | 109.60 | 109.56 | 109.65 | 108.40 | 108.50 |
| 03+51.05 | 10.14 | 5,993,681.06 | 2,181,214.99 | 108.87 | 108.44 | 109.55 | 109.52 | 109.57 | 108.39 | 108.50 |
| 03+54.33 | 10.19 | 5,993,682.39 | 2,181,218.00 | 108.86 | 108.42 | 109.48 | 109.47 | 109.48 | 108.34 | 108.50 |
| 03+57.61 | 10.23 | 5,993,683.69 | 2,181,221.01 | 108.84 | 108.40 | 109.40 | 109.43 | 109.37 | 108.30 | 108.50 |
| 03+60.89 | 10.29 | 5,993,685.03 | 2,181,224.02 | 108.83 | 108.38 | 109.42 | 109.43 | 109.42 | 108.28 | 108.49 |
| 03+64.17 | 10.35 | 5,993,686.36 | 2,181,227.03 | 108.81 | 108.38 | 109.43 | 109.42 | 109.44 | 108.28 | 108.47 |
| 03+67.45 | 10.42 | 5,993,687.70 | 2,181,230.01 | 108.78 | 108.37 | 109.48 | 109.46 | 109.49 | 108.29 | 108.45 |
| 03+70.73 | 10.51 | 5,993,689.03 | 2,181,233.02 | 108.76 | 108.38 | 109.43 | 109.47 | 109.38 | 108.29 | 108.46 |
| 03+74.02 | 10.59 | 5,993,690.40 | 2,181,235.99 | 108.73 | 108.39 | 109.47 | 109.52 | 109.42 | 108.29 | 108.49 |
| 03+77.30 | 10.67 | 5,993,691.73 | 2,181,238.97 | 108.71 | 108.38 | 109.47 | 109.54 | 109.41 | 108.29 | 108.47 |
| 03+80.58 | 10.75 | 5,993,693.10 | 2,181,241.98 | 108.68 | 108.38 | 109.50 | 109.51 | 109.49 | 108.30 | 108.45 |
| 03+83.86 | 10.84 | 5,993,694.43 | 2,181,244.96 | 108.66 | 108.33 | 109.46 | 109.47 | 109.44 | 108.27 | 108.39 |
| 03+87.14 | 10.92 | 5,993,695.77 | 2,181,247.97 | 108.64 | 108.30 | 109.42 | 109.42 | 109.43 | 108.23 | 108.38 |
| 03+90.42 | 11.00 | 5,993,697.13 | 2,181,250.94 | 108.63 | 108.26 | 109.41 | 109.38 | 109.44 | 108.16 | 108.36 |

FUGRO USA MARINE INC.
FIVE-POINT LISTING

FIVE-POINT BETA OFFSHORE AS-FOUND 16" PIPELINE

| KP | DCC | Pipe | | | Seabed Depth [ft] | | | | | |
|----------|-------|-----------------|-----------------|------------------------|-------------------|---------------|------------|-------------|------------|-------------|
| | | Eastings [Usft] | Northing [Usft] | Depth Top of Pipe [ft] | Mean Level | Mean Adjacent | Left Inner | Right Inner | Left Outer | Right Outer |
| 03+93.70 | 11.08 | 5,993,698.47 | 2,181,253.95 | 108.62 | 108.24 | 109.42 | 109.35 | 109.49 | 108.14 | 108.36 |
| 03+96.98 | 11.16 | 5,993,699.83 | 2,181,256.93 | 108.63 | 108.23 | 109.44 | 109.33 | 109.55 | 108.13 | 108.33 |
| 04+00.26 | 11.24 | 5,993,701.17 | 2,181,259.94 | 108.63 | 108.21 | 109.37 | 109.32 | 109.43 | 108.10 | 108.31 |
| 04+03.54 | 11.32 | 5,993,702.50 | 2,181,262.92 | 108.64 | 108.19 | 109.36 | 109.33 | 109.39 | 108.10 | 108.28 |
| 04+06.82 | 11.40 | 5,993,703.87 | 2,181,265.93 | 108.64 | 108.18 | 109.32 | 109.31 | 109.34 | 108.07 | 108.28 |
| 04+10.10 | 11.48 | 5,993,705.20 | 2,181,268.90 | 108.65 | 108.16 | 109.33 | 109.29 | 109.37 | 108.06 | 108.27 |
| 04+13.39 | 11.56 | 5,993,706.54 | 2,181,271.91 | 108.65 | 108.16 | 109.28 | 109.24 | 109.33 | 108.05 | 108.27 |
| 04+16.67 | 11.61 | 5,993,707.87 | 2,181,274.92 | 108.65 | 108.15 | 109.26 | 109.22 | 109.29 | 108.05 | 108.26 |
| 04+19.95 | 11.63 | 5,993,709.17 | 2,181,277.93 | 108.64 | 108.16 | 109.29 | 109.24 | 109.34 | 108.04 | 108.28 |
| 04+23.23 | 11.64 | 5,993,710.44 | 2,181,280.94 | 108.64 | 108.16 | 109.33 | 109.29 | 109.37 | 108.03 | 108.29 |
| 04+26.51 | 11.65 | 5,993,711.71 | 2,181,283.95 | 108.63 | 108.17 | 109.36 | 109.32 | 109.41 | 108.03 | 108.31 |
| 04+29.79 | 11.66 | 5,993,713.01 | 2,181,286.99 | 108.63 | 108.16 | 109.33 | 109.24 | 109.43 | 108.03 | 108.29 |
| 04+33.07 | 11.66 | 5,993,714.28 | 2,181,290.00 | 108.62 | 108.16 | 109.33 | 109.22 | 109.44 | 108.03 | 108.30 |
| 04+36.35 | 11.67 | 5,993,715.55 | 2,181,293.05 | 108.61 | 108.15 | 109.27 | 109.19 | 109.34 | 108.01 | 108.29 |
| 04+39.63 | 11.68 | 5,993,716.85 | 2,181,296.06 | 108.61 | 108.14 | 109.29 | 109.22 | 109.35 | 108.01 | 108.27 |
| 04+42.91 | 11.69 | 5,993,718.12 | 2,181,299.07 | 108.60 | 108.13 | 109.30 | 109.23 | 109.36 | 108.00 | 108.26 |
| 04+46.19 | 11.69 | 5,993,719.39 | 2,181,302.11 | 108.59 | 108.11 | 109.36 | 109.29 | 109.43 | 108.01 | 108.23 |
| 04+49.48 | 11.70 | 5,993,720.69 | 2,181,305.12 | 108.58 | 108.11 | 109.35 | 109.33 | 109.37 | 108.01 | 108.21 |
| 04+52.76 | 11.71 | 5,993,721.95 | 2,181,308.13 | 108.57 | 108.09 | 109.31 | 109.29 | 109.33 | 108.01 | 108.17 |
| 04+56.04 | 11.72 | 5,993,723.22 | 2,181,311.17 | 108.55 | 108.07 | 109.27 | 109.25 | 109.29 | 107.97 | 108.17 |
| 04+59.32 | 11.73 | 5,993,724.52 | 2,181,314.18 | 108.52 | 108.05 | 109.24 | 109.22 | 109.26 | 107.94 | 108.16 |
| 04+62.60 | 11.74 | 5,993,725.79 | 2,181,317.19 | 108.50 | 108.04 | 109.22 | 109.25 | 109.19 | 107.91 | 108.17 |
| 04+65.88 | 11.74 | 5,993,727.09 | 2,181,320.24 | 108.48 | 108.02 | 109.21 | 109.26 | 109.16 | 107.92 | 108.13 |
| 04+69.16 | 11.75 | 5,993,728.36 | 2,181,323.25 | 108.46 | 108.02 | 109.23 | 109.27 | 109.18 | 107.93 | 108.10 |
| 04+72.44 | 11.75 | 5,993,729.63 | 2,181,326.26 | 108.46 | 108.02 | 109.25 | 109.25 | 109.24 | 107.94 | 108.10 |
| 04+75.72 | 11.76 | 5,993,730.90 | 2,181,329.30 | 108.46 | 108.03 | 109.25 | 109.25 | 109.25 | 107.93 | 108.14 |
| 04+79.00 | 11.76 | 5,993,732.17 | 2,181,332.31 | 108.47 | 108.04 | 109.24 | 109.23 | 109.25 | 107.90 | 108.18 |
| 04+82.28 | 11.76 | 5,993,733.47 | 2,181,335.35 | 108.47 | 108.02 | 109.21 | 109.22 | 109.20 | 107.87 | 108.17 |
| 04+85.56 | 11.76 | 5,993,734.74 | 2,181,338.36 | 108.47 | 108.02 | 109.18 | 109.21 | 109.15 | 107.88 | 108.16 |
| 04+88.85 | 11.76 | 5,993,736.01 | 2,181,341.41 | 108.48 | 108.01 | 109.18 | 109.22 | 109.13 | 107.91 | 108.10 |
| 04+92.13 | 11.77 | 5,993,737.28 | 2,181,344.42 | 108.48 | 108.00 | 109.19 | 109.18 | 109.20 | 107.91 | 108.09 |
| 04+95.41 | 11.77 | 5,993,738.54 | 2,181,347.43 | 108.48 | 107.99 | 109.18 | 109.16 | 109.20 | 107.88 | 108.09 |
| 04+98.69 | 11.79 | 5,993,739.85 | 2,181,350.47 | 108.48 | 108.00 | 109.21 | 109.18 | 109.24 | 107.87 | 108.13 |
| 05+01.97 | 11.82 | 5,993,741.15 | 2,181,353.48 | 108.48 | 108.00 | 109.23 | 109.22 | 109.24 | 107.87 | 108.11 |
| 05+05.25 | 11.85 | 5,993,742.45 | 2,181,356.49 | 108.47 | 107.99 | 109.26 | 109.21 | 109.32 | 107.87 | 108.10 |
| 05+08.53 | 11.88 | 5,993,743.75 | 2,181,359.50 | 108.47 | 107.99 | 109.23 | 109.19 | 109.26 | 107.90 | 108.08 |
| 05+11.81 | 11.90 | 5,993,745.05 | 2,181,362.51 | 108.47 | 107.99 | 109.23 | 109.19 | 109.26 | 107.90 | 108.08 |
| 05+15.09 | 11.93 | 5,993,746.35 | 2,181,365.52 | 108.46 | 107.97 | 109.19 | 109.18 | 109.21 | 107.90 | 108.05 |
| 05+18.37 | 11.96 | 5,993,747.65 | 2,181,368.53 | 108.46 | 107.96 | 109.22 | 109.14 | 109.29 | 107.87 | 108.04 |
| 05+21.65 | 11.97 | 5,993,748.92 | 2,181,371.57 | 108.45 | 107.93 | 109.20 | 109.09 | 109.32 | 107.86 | 108.01 |

**FUGRO USA MARINE INC.
FIVE-POINT LISTING**

FIVE-POINT BETA OFFSHORE AS-FOUND 16" PIPELINE

| KP | DCC | Pipe | | | Seabed Depth [ft] | | | | | |
|----------|-------|----------------|-----------------|------------------------|-------------------|---------------|------------|-------------|------------|-------------|
| | | Easting [Usft] | Northing [Usft] | Depth Top of Pipe [ft] | Mean Level | Mean Adjacent | Left Inner | Right Inner | Left Outer | Right Outer |
| 05+24.93 | 11.95 | 5,993,750.19 | 2,181,374.58 | 108.44 | 107.94 | 109.21 | 109.08 | 109.34 | 107.87 | 108.01 |
| 05+28.22 | 11.91 | 5,993,751.39 | 2,181,377.62 | 108.44 | 107.93 | 109.16 | 109.06 | 109.27 | 107.86 | 108.00 |
| 05+31.50 | 11.85 | 5,993,752.63 | 2,181,380.67 | 108.43 | 107.93 | 109.16 | 109.11 | 109.21 | 107.85 | 108.02 |
| 05+34.78 | 11.80 | 5,993,753.86 | 2,181,383.71 | 108.41 | 107.91 | 109.14 | 109.15 | 109.13 | 107.81 | 108.02 |
| 05+38.06 | 11.75 | 5,993,755.07 | 2,181,386.75 | 108.40 | 107.90 | 109.16 | 109.20 | 109.13 | 107.80 | 108.01 |
| 05+41.34 | 11.70 | 5,993,756.30 | 2,181,389.80 | 108.39 | 107.88 | 109.13 | 109.18 | 109.08 | 107.80 | 107.97 |
| 05+44.62 | 11.64 | 5,993,757.54 | 2,181,392.87 | 108.38 | 107.88 | 109.11 | 109.14 | 109.09 | 107.82 | 107.95 |
| 05+47.90 | 11.59 | 5,993,758.74 | 2,181,395.92 | 108.37 | 107.87 | 109.08 | 109.13 | 109.02 | 107.80 | 107.94 |
| 05+51.18 | 11.55 | 5,993,759.98 | 2,181,398.93 | 108.36 | 107.86 | 109.14 | 109.15 | 109.12 | 107.77 | 107.95 |
| 05+54.46 | 11.53 | 5,993,761.25 | 2,181,401.97 | 108.36 | 107.82 | 109.15 | 109.13 | 109.18 | 107.71 | 107.94 |
| 05+57.74 | 11.51 | 5,993,762.48 | 2,181,405.01 | 108.36 | 107.83 | 109.20 | 109.15 | 109.24 | 107.72 | 107.94 |
| 05+61.02 | 11.50 | 5,993,763.75 | 2,181,408.02 | 108.37 | 107.83 | 109.15 | 109.12 | 109.19 | 107.73 | 107.94 |
| 05+64.30 | 11.49 | 5,993,765.02 | 2,181,411.07 | 108.37 | 107.86 | 109.15 | 109.12 | 109.19 | 107.77 | 107.95 |
| 05+67.59 | 11.48 | 5,993,766.29 | 2,181,414.11 | 108.38 | 107.86 | 109.14 | 109.09 | 109.19 | 107.78 | 107.95 |
| 05+70.87 | 11.47 | 5,993,767.56 | 2,181,417.12 | 108.38 | 107.87 | 109.14 | 109.09 | 109.18 | 107.79 | 107.95 |
| 05+74.15 | 11.46 | 5,993,768.83 | 2,181,420.16 | 108.38 | 107.85 | 109.12 | 109.06 | 109.17 | 107.79 | 107.92 |
| 05+77.43 | 11.43 | 5,993,770.06 | 2,181,423.17 | 108.39 | 107.83 | 109.09 | 109.00 | 109.17 | 107.79 | 107.88 |
| 05+80.71 | 11.39 | 5,993,771.30 | 2,181,426.22 | 108.38 | 107.81 | 109.06 | 108.97 | 109.14 | 107.77 | 107.86 |
| 05+83.99 | 11.34 | 5,993,772.53 | 2,181,429.26 | 108.37 | 107.81 | 109.03 | 108.95 | 109.12 | 107.74 | 107.88 |
| 05+87.27 | 11.29 | 5,993,773.74 | 2,181,432.30 | 108.37 | 107.81 | 109.05 | 109.00 | 109.10 | 107.71 | 107.91 |
| 05+90.55 | 11.23 | 5,993,774.97 | 2,181,435.35 | 108.36 | 107.80 | 109.03 | 109.02 | 109.03 | 107.70 | 107.90 |
| 05+93.83 | 11.18 | 5,993,776.17 | 2,181,438.39 | 108.35 | 107.79 | 109.06 | 109.08 | 109.06 | 107.70 | 107.88 |
| 05+97.11 | 11.13 | 5,993,777.41 | 2,181,441.47 | 108.34 | 107.78 | 109.05 | 109.09 | 109.01 | 107.69 | 107.86 |
| 06+00.39 | 11.07 | 5,993,778.65 | 2,181,444.51 | 108.33 | 107.78 | 109.10 | 109.09 | 109.12 | 107.72 | 107.83 |
| 06+03.67 | 11.02 | 5,993,779.85 | 2,181,447.55 | 108.33 | 107.78 | 109.06 | 109.02 | 109.10 | 107.73 | 107.82 |
| 06+06.96 | 10.96 | 5,993,781.09 | 2,181,450.60 | 108.32 | 107.78 | 109.03 | 108.97 | 109.09 | 107.74 | 107.82 |
| 06+10.24 | 10.91 | 5,993,782.29 | 2,181,453.64 | 108.32 | 107.77 | 108.97 | 108.91 | 109.02 | 107.72 | 107.82 |
| 06+13.52 | 10.86 | 5,993,783.52 | 2,181,456.68 | 108.32 | 107.76 | 108.93 | 108.95 | 108.92 | 107.70 | 107.82 |
| 06+16.80 | 10.80 | 5,993,784.76 | 2,181,459.73 | 108.32 | 107.75 | 108.92 | 108.95 | 108.90 | 107.69 | 107.81 |
| 06+20.08 | 10.74 | 5,993,785.96 | 2,181,462.77 | 108.32 | 107.74 | 108.88 | 108.90 | 108.87 | 107.68 | 107.81 |
| 06+23.36 | 10.69 | 5,993,787.20 | 2,181,465.81 | 108.32 | 107.77 | 108.86 | 108.88 | 108.85 | 107.73 | 107.80 |
| 06+26.64 | 10.64 | 5,993,788.40 | 2,181,468.86 | 108.32 | 107.81 | 108.87 | 108.89 | 108.86 | 107.85 | 107.78 |
| 06+29.92 | 10.58 | 5,993,789.64 | 2,181,471.90 | 108.32 | 107.85 | 108.92 | 108.99 | 108.85 | 107.96 | 107.74 |
| 06+33.20 | 10.53 | 5,993,790.87 | 2,181,474.94 | 108.32 | 107.82 | 108.96 | 109.00 | 108.92 | 107.95 | 107.70 |
| 06+36.48 | 10.48 | 5,993,792.08 | 2,181,477.98 | 108.31 | 107.77 | 108.95 | 109.03 | 108.86 | 107.84 | 107.70 |
| 06+39.76 | 10.43 | 5,993,793.31 | 2,181,481.03 | 108.31 | 107.74 | 108.99 | 109.06 | 108.91 | 107.75 | 107.72 |
| 06+43.04 | 10.38 | 5,993,794.55 | 2,181,484.07 | 108.30 | 107.72 | 109.01 | 109.12 | 108.89 | 107.70 | 107.74 |
| 06+46.33 | 10.33 | 5,993,795.78 | 2,181,487.11 | 108.29 | 107.73 | 109.09 | 109.16 | 109.01 | 107.70 | 107.75 |
| 06+49.61 | 10.28 | 5,993,797.02 | 2,181,490.16 | 108.28 | 107.72 | 109.11 | 109.20 | 109.02 | 107.67 | 107.78 |
| 06+52.89 | 10.23 | 5,993,798.22 | 2,181,493.20 | 108.27 | 107.72 | 109.13 | 109.19 | 109.08 | 107.68 | 107.75 |

FUGRO USA MARINE INC.
FIVE-POINT LISTING

FIVE-POINT BETA OFFSHORE AS-FOUND 16" PIPELINE

| KP | DCC | Pipe | | | Seabed Depth [ft] | | | | | |
|----------|-------|----------------|-----------------|------------------------|-------------------|---------------|------------|-------------|------------|-------------|
| | | Easting [Usft] | Northing [Usft] | Depth Top of Pipe [ft] | Mean Level | Mean Adjacent | Left Inner | Right Inner | Left Outer | Right Outer |
| 06+56.17 | 10.18 | 5,993,799.46 | 2,181,496.24 | 108.27 | 107.69 | 109.10 | 109.15 | 109.05 | 107.64 | 107.74 |
| 06+59.45 | 10.13 | 5,993,800.70 | 2,181,499.29 | 108.26 | 107.67 | 108.98 | 109.06 | 108.89 | 107.62 | 107.72 |
| 06+62.73 | 10.09 | 5,993,801.93 | 2,181,502.33 | 108.24 | 107.66 | 108.92 | 109.03 | 108.82 | 107.59 | 107.74 |
| 06+66.01 | 10.05 | 5,993,803.17 | 2,181,505.37 | 108.23 | 107.64 | 108.83 | 108.99 | 108.67 | 107.56 | 107.72 |
| 06+69.29 | 10.01 | 5,993,804.40 | 2,181,508.42 | 108.21 | 107.63 | 108.81 | 108.93 | 108.68 | 107.57 | 107.69 |
| 06+72.57 | 9.97 | 5,993,805.64 | 2,181,511.46 | 108.19 | 107.60 | 108.78 | 108.91 | 108.64 | 107.57 | 107.63 |
| 06+75.85 | 9.93 | 5,993,806.87 | 2,181,514.47 | 108.17 | 107.59 | 108.74 | 108.89 | 108.59 | 107.58 | 107.60 |
| 06+79.13 | 9.89 | 5,993,808.14 | 2,181,517.51 | 108.15 | 107.57 | 108.76 | 108.88 | 108.64 | 107.56 | 107.58 |
| 06+82.41 | 9.85 | 5,993,809.38 | 2,181,520.56 | 108.13 | 107.57 | 108.75 | 108.86 | 108.65 | 107.56 | 107.59 |
| 06+85.70 | 9.81 | 5,993,810.61 | 2,181,523.60 | 108.11 | 107.57 | 108.80 | 108.85 | 108.76 | 107.55 | 107.59 |
| 06+88.98 | 9.80 | 5,993,811.88 | 2,181,526.64 | 108.09 | 107.56 | 108.81 | 108.86 | 108.76 | 107.56 | 107.57 |
| 06+92.26 | 9.80 | 5,993,813.15 | 2,181,529.65 | 108.09 | 107.52 | 108.80 | 108.83 | 108.77 | 107.51 | 107.54 |
| 06+95.54 | 9.81 | 5,993,814.42 | 2,181,532.66 | 108.08 | 107.49 | 108.77 | 108.75 | 108.79 | 107.48 | 107.49 |
| 06+98.82 | 9.82 | 5,993,815.72 | 2,181,535.71 | 108.08 | 107.46 | 108.75 | 108.72 | 108.79 | 107.45 | 107.47 |
| 07+02.10 | 9.83 | 5,993,817.02 | 2,181,538.72 | 108.08 | 107.45 | 108.74 | 108.70 | 108.78 | 107.46 | 107.44 |
| 07+05.38 | 9.84 | 5,993,818.29 | 2,181,541.73 | 108.07 | 107.44 | 108.74 | 108.73 | 108.76 | 107.45 | 107.42 |
| 07+08.66 | 9.85 | 5,993,819.59 | 2,181,544.74 | 108.07 | 107.42 | 108.73 | 108.68 | 108.78 | 107.42 | 107.42 |
| 07+11.94 | 9.86 | 5,993,820.86 | 2,181,547.78 | 108.06 | 107.42 | 108.74 | 108.70 | 108.78 | 107.40 | 107.44 |
| 07+15.22 | 9.85 | 5,993,822.13 | 2,181,550.79 | 108.06 | 107.42 | 108.78 | 108.74 | 108.83 | 107.40 | 107.44 |
| 07+18.50 | 9.80 | 5,993,823.37 | 2,181,553.83 | 108.05 | 107.40 | 108.80 | 108.75 | 108.85 | 107.39 | 107.41 |
| 07+21.78 | 9.73 | 5,993,824.57 | 2,181,556.88 | 108.04 | 107.39 | 108.76 | 108.67 | 108.85 | 107.38 | 107.39 |
| 07+25.07 | 9.67 | 5,993,825.80 | 2,181,559.92 | 108.02 | 107.36 | 108.72 | 108.61 | 108.83 | 107.36 | 107.36 |
| 07+28.35 | 9.60 | 5,993,827.01 | 2,181,563.00 | 108.01 | 107.38 | 108.77 | 108.75 | 108.78 | 107.37 | 107.38 |
| 07+31.63 | 9.53 | 5,993,828.21 | 2,181,566.04 | 108.00 | 107.38 | 108.85 | 108.91 | 108.78 | 107.39 | 107.37 |
| 07+34.91 | 9.46 | 5,993,829.41 | 2,181,569.08 | 107.99 | 107.39 | 108.84 | 108.91 | 108.76 | 107.40 | 107.37 |
| 07+38.19 | 9.39 | 5,993,830.65 | 2,181,572.13 | 107.98 | 107.38 | 108.77 | 108.82 | 108.72 | 107.41 | 107.35 |
| 07+41.47 | 9.33 | 5,993,831.85 | 2,181,575.17 | 107.97 | 107.38 | 108.69 | 108.73 | 108.66 | 107.39 | 107.36 |
| 07+44.75 | 9.28 | 5,993,833.09 | 2,181,578.21 | 107.96 | 107.36 | 108.68 | 108.75 | 108.62 | 107.36 | 107.35 |
| 07+48.03 | 9.25 | 5,993,834.32 | 2,181,581.25 | 107.96 | 107.31 | 108.64 | 108.67 | 108.60 | 107.31 | 107.31 |
| 07+51.31 | 9.22 | 5,993,835.59 | 2,181,584.30 | 107.95 | 107.27 | 108.61 | 108.60 | 108.63 | 107.27 | 107.26 |
| 07+54.59 | 9.19 | 5,993,836.83 | 2,181,587.34 | 107.95 | 107.26 | 108.60 | 108.59 | 108.62 | 107.26 | 107.25 |
| 07+57.87 | 9.16 | 5,993,838.06 | 2,181,590.35 | 107.94 | 107.26 | 108.64 | 108.59 | 108.69 | 107.25 | 107.26 |
| 07+61.15 | 9.12 | 5,993,839.33 | 2,181,593.39 | 107.94 | 107.24 | 108.62 | 108.60 | 108.65 | 107.22 | 107.27 |
| 07+64.44 | 9.09 | 5,993,840.57 | 2,181,596.44 | 107.94 | 107.26 | 108.61 | 108.59 | 108.63 | 107.22 | 107.31 |
| 07+67.72 | 9.06 | 5,993,841.84 | 2,181,599.48 | 107.93 | 107.28 | 108.57 | 108.59 | 108.56 | 107.24 | 107.32 |
| 07+71.00 | 9.04 | 5,993,843.07 | 2,181,602.49 | 107.92 | 107.29 | 108.57 | 108.55 | 108.60 | 107.27 | 107.31 |
| 07+74.28 | 9.01 | 5,993,844.31 | 2,181,605.53 | 107.90 | 107.27 | 108.57 | 108.51 | 108.63 | 107.27 | 107.27 |
| 07+77.56 | 8.99 | 5,993,845.58 | 2,181,608.58 | 107.89 | 107.27 | 108.53 | 108.49 | 108.57 | 107.27 | 107.26 |
| 07+80.84 | 8.96 | 5,993,846.85 | 2,181,611.59 | 107.87 | 107.25 | 108.52 | 108.50 | 108.55 | 107.25 | 107.25 |
| 07+84.12 | 8.94 | 5,993,848.08 | 2,181,614.63 | 107.85 | 107.24 | 108.51 | 108.50 | 108.53 | 107.25 | 107.24 |

FUGRO USA MARINE INC.

FIVE-POINT LISTING

FIVE-POINT BETA OFFSHORE AS-FOUND 16" PIPELINE

| KP | DCC | Pipe | | | Seabed Depth [ft] | | | | | |
|----------|------|----------------|-----------------|------------------------|-------------------|---------------|------------|-------------|------------|-------------|
| | | Easting [Usft] | Northing [Usft] | Depth Top of Pipe [ft] | Mean Level | Mean Adjacent | Left Inner | Right Inner | Left Outer | Right Outer |
| 07+87.40 | 8.91 | 5,993,849.35 | 2,181,617.67 | 107.83 | 107.23 | 108.55 | 108.50 | 108.60 | 107.24 | 107.22 |
| 07+90.68 | 8.89 | 5,993,850.59 | 2,181,620.68 | 107.81 | 107.22 | 108.55 | 108.46 | 108.64 | 107.24 | 107.21 |
| 07+93.96 | 8.87 | 5,993,851.86 | 2,181,623.73 | 107.80 | 107.21 | 108.55 | 108.41 | 108.68 | 107.22 | 107.21 |
| 07+97.24 | 8.84 | 5,993,853.09 | 2,181,626.77 | 107.78 | 107.18 | 108.58 | 108.49 | 108.67 | 107.18 | 107.19 |
| 08+00.52 | 8.82 | 5,993,854.36 | 2,181,629.81 | 107.76 | 107.16 | 108.52 | 108.46 | 108.59 | 107.14 | 107.18 |
| 08+03.81 | 8.79 | 5,993,855.60 | 2,181,632.82 | 107.75 | 107.13 | 108.47 | 108.44 | 108.50 | 107.11 | 107.15 |
| 08+07.09 | 8.76 | 5,993,856.86 | 2,181,635.87 | 107.74 | 107.11 | 108.34 | 108.33 | 108.34 | 107.09 | 107.13 |
| 08+10.37 | 8.73 | 5,993,858.10 | 2,181,638.91 | 107.72 | 107.10 | 108.35 | 108.33 | 108.37 | 107.08 | 107.12 |
| 08+13.65 | 8.69 | 5,993,859.34 | 2,181,641.95 | 107.71 | 107.09 | 108.39 | 108.38 | 108.41 | 107.09 | 107.10 |
| 08+16.93 | 8.66 | 5,993,860.60 | 2,181,644.96 | 107.70 | 107.11 | 108.44 | 108.38 | 108.51 | 107.11 | 107.12 |
| 08+20.21 | 8.64 | 5,993,861.84 | 2,181,648.01 | 107.68 | 107.13 | 108.42 | 108.39 | 108.44 | 107.12 | 107.13 |
| 08+23.49 | 8.61 | 5,993,863.11 | 2,181,651.05 | 107.67 | 107.11 | 108.39 | 108.38 | 108.40 | 107.11 | 107.12 |
| 08+26.77 | 8.58 | 5,993,864.34 | 2,181,654.06 | 107.65 | 107.10 | 108.35 | 108.37 | 108.33 | 107.10 | 107.10 |
| 08+30.05 | 8.56 | 5,993,865.61 | 2,181,657.10 | 107.63 | 107.06 | 108.33 | 108.34 | 108.32 | 107.08 | 107.05 |
| 08+33.33 | 8.54 | 5,993,866.85 | 2,181,660.15 | 107.61 | 107.05 | 108.33 | 108.33 | 108.32 | 107.05 | 107.04 |
| 08+36.61 | 8.52 | 5,993,868.12 | 2,181,663.16 | 107.60 | 107.02 | 108.34 | 108.32 | 108.37 | 107.03 | 107.01 |
| 08+39.90 | 8.49 | 5,993,869.35 | 2,181,666.20 | 107.58 | 107.01 | 108.37 | 108.31 | 108.43 | 107.01 | 107.01 |
| 08+43.18 | 8.47 | 5,993,870.62 | 2,181,669.24 | 107.56 | 107.01 | 108.37 | 108.33 | 108.41 | 107.01 | 107.01 |
| 08+46.46 | 8.45 | 5,993,871.89 | 2,181,672.25 | 107.54 | 107.01 | 108.35 | 108.32 | 108.38 | 107.01 | 107.02 |
| 08+49.74 | 8.43 | 5,993,873.13 | 2,181,675.30 | 107.52 | 107.00 | 108.31 | 108.32 | 108.30 | 107.01 | 107.00 |
| 08+53.02 | 8.40 | 5,993,874.39 | 2,181,678.34 | 107.51 | 106.99 | 108.29 | 108.29 | 108.29 | 106.99 | 106.99 |
| 08+56.30 | 8.36 | 5,993,875.63 | 2,181,681.38 | 107.51 | 106.97 | 108.28 | 108.28 | 108.28 | 106.96 | 106.98 |
| 08+59.58 | 8.32 | 5,993,876.87 | 2,181,684.42 | 107.52 | 106.97 | 108.27 | 108.27 | 108.28 | 106.93 | 107.01 |
| 08+62.86 | 8.27 | 5,993,878.10 | 2,181,687.43 | 107.53 | 106.96 | 108.28 | 108.27 | 108.30 | 106.91 | 107.01 |
| 08+66.14 | 8.23 | 5,993,879.34 | 2,181,690.48 | 107.54 | 106.96 | 108.28 | 108.26 | 108.30 | 106.92 | 107.00 |
| 08+69.42 | 8.19 | 5,993,880.57 | 2,181,693.52 | 107.54 | 106.96 | 108.31 | 108.26 | 108.36 | 106.95 | 106.98 |
| 08+72.70 | 8.14 | 5,993,881.81 | 2,181,696.56 | 107.55 | 106.97 | 108.30 | 108.24 | 108.36 | 106.97 | 106.97 |
| 08+75.98 | 8.10 | 5,993,883.05 | 2,181,699.61 | 107.56 | 106.98 | 108.31 | 108.26 | 108.37 | 106.96 | 107.00 |
| 08+79.27 | 8.05 | 5,993,884.28 | 2,181,702.65 | 107.56 | 106.97 | 108.31 | 108.26 | 108.37 | 106.93 | 107.00 |
| 08+82.55 | 8.01 | 5,993,885.52 | 2,181,705.69 | 107.56 | 106.95 | 108.31 | 108.29 | 108.33 | 106.91 | 106.99 |
| 08+85.83 | 7.96 | 5,993,886.72 | 2,181,708.74 | 107.55 | 106.92 | 108.31 | 108.28 | 108.33 | 106.90 | 106.95 |
| 08+89.11 | 7.91 | 5,993,887.96 | 2,181,711.78 | 107.53 | 106.90 | 108.29 | 108.27 | 108.31 | 106.88 | 106.92 |
| 08+92.39 | 7.86 | 5,993,889.19 | 2,181,714.82 | 107.52 | 106.89 | 108.27 | 108.23 | 108.31 | 106.87 | 106.91 |
| 08+95.67 | 7.81 | 5,993,890.43 | 2,181,717.87 | 107.51 | 106.86 | 108.26 | 108.23 | 108.29 | 106.83 | 106.89 |
| 08+98.95 | 7.76 | 5,993,891.66 | 2,181,720.91 | 107.50 | 106.83 | 108.22 | 108.18 | 108.26 | 106.80 | 106.87 |
| 09+02.23 | 7.71 | 5,993,892.90 | 2,181,723.95 | 107.49 | 106.82 | 108.18 | 108.16 | 108.19 | 106.79 | 106.85 |
| 09+05.51 | 7.66 | 5,993,894.14 | 2,181,727.00 | 107.48 | 106.82 | 108.16 | 108.14 | 108.18 | 106.79 | 106.86 |
| 09+08.79 | 7.63 | 5,993,895.37 | 2,181,730.01 | 107.47 | 106.83 | 108.16 | 108.15 | 108.18 | 106.80 | 106.87 |
| 09+12.07 | 7.60 | 5,993,896.61 | 2,181,733.05 | 107.48 | 106.85 | 108.21 | 108.17 | 108.24 | 106.79 | 106.90 |
| 09+15.35 | 7.58 | 5,993,897.88 | 2,181,736.09 | 107.48 | 106.86 | 108.22 | 108.16 | 108.28 | 106.81 | 106.91 |

FUGRO USA MARINE INC.
FIVE-POINT LISTING

FIVE-POINT BETA OFFSHORE AS-FOUND 16" PIPELINE

| KP | DCC | Pipe | | | Seabed Depth [ft] | | | | | |
|----------|------|-----------------|-----------------|------------------------|-------------------|---------------|------------|-------------|------------|-------------|
| | | Eastings [Usft] | Northing [Usft] | Depth Top of Pipe [ft] | Mean Level | Mean Adjacent | Left Inner | Right Inner | Left Outer | Right Outer |
| 09+18.64 | 7.56 | 5,993,899.11 | 2,181,739.10 | 107.48 | 106.87 | 108.23 | 108.17 | 108.28 | 106.82 | 106.91 |
| 09+21.92 | 7.53 | 5,993,900.38 | 2,181,742.15 | 107.49 | 106.84 | 108.22 | 108.17 | 108.27 | 106.83 | 106.85 |
| 09+25.20 | 7.51 | 5,993,901.65 | 2,181,745.19 | 107.49 | 106.80 | 108.20 | 108.16 | 108.23 | 106.82 | 106.78 |
| 09+28.48 | 7.49 | 5,993,902.88 | 2,181,748.20 | 107.50 | 106.77 | 108.18 | 108.13 | 108.23 | 106.80 | 106.75 |
| 09+31.76 | 7.46 | 5,993,904.15 | 2,181,751.24 | 107.50 | 106.77 | 108.18 | 108.14 | 108.21 | 106.80 | 106.74 |
| 09+35.04 | 7.42 | 5,993,905.39 | 2,181,754.29 | 107.49 | 106.78 | 108.21 | 108.14 | 108.28 | 106.80 | 106.77 |
| 09+38.32 | 7.37 | 5,993,906.62 | 2,181,757.33 | 107.48 | 106.78 | 108.19 | 108.07 | 108.30 | 106.81 | 106.76 |
| 09+41.60 | 7.31 | 5,993,907.83 | 2,181,760.37 | 107.46 | 106.81 | 108.16 | 108.01 | 108.32 | 106.80 | 106.81 |
| 09+44.88 | 7.26 | 5,993,909.06 | 2,181,763.42 | 107.45 | 106.80 | 108.11 | 107.94 | 108.29 | 106.79 | 106.80 |
| 09+48.16 | 7.20 | 5,993,910.30 | 2,181,766.46 | 107.43 | 106.80 | 108.15 | 108.02 | 108.29 | 106.79 | 106.80 |
| 09+51.44 | 7.15 | 5,993,911.50 | 2,181,769.50 | 107.42 | 106.77 | 108.11 | 108.02 | 108.21 | 106.79 | 106.76 |
| 09+54.72 | 7.09 | 5,993,912.74 | 2,181,772.55 | 107.40 | 106.76 | 108.11 | 108.03 | 108.19 | 106.77 | 106.75 |
| 09+58.01 | 7.04 | 5,993,913.97 | 2,181,775.59 | 107.39 | 106.75 | 108.08 | 108.01 | 108.15 | 106.74 | 106.77 |
| 09+61.29 | 6.98 | 5,993,915.18 | 2,181,778.63 | 107.38 | 106.76 | 108.09 | 108.02 | 108.16 | 106.70 | 106.81 |
| 09+64.57 | 6.91 | 5,993,916.41 | 2,181,781.68 | 107.36 | 106.77 | 108.09 | 108.03 | 108.16 | 106.70 | 106.82 |
| 09+67.85 | 6.84 | 5,993,917.62 | 2,181,784.75 | 107.35 | 106.77 | 108.09 | 108.05 | 108.14 | 106.73 | 106.81 |
| 09+71.13 | 6.77 | 5,993,918.82 | 2,181,787.79 | 107.34 | 106.77 | 108.10 | 108.03 | 108.17 | 106.74 | 106.79 |
| 09+74.41 | 6.71 | 5,993,920.02 | 2,181,790.84 | 107.33 | 106.74 | 108.11 | 108.09 | 108.13 | 106.73 | 106.76 |
| 09+77.69 | 6.63 | 5,993,921.26 | 2,181,793.88 | 107.31 | 106.72 | 108.11 | 108.08 | 108.15 | 106.70 | 106.74 |
| 09+80.97 | 6.56 | 5,993,922.46 | 2,181,796.93 | 107.30 | 106.70 | 108.10 | 108.06 | 108.15 | 106.69 | 106.70 |
| 09+84.25 | 6.50 | 5,993,923.66 | 2,181,800.00 | 107.29 | 106.69 | 108.08 | 108.03 | 108.14 | 106.68 | 106.69 |
| 09+87.53 | 6.44 | 5,993,924.90 | 2,181,803.04 | 107.28 | 106.68 | 108.03 | 107.97 | 108.08 | 106.68 | 106.67 |
| 09+90.81 | 6.39 | 5,993,926.14 | 2,181,806.09 | 107.26 | 106.67 | 107.98 | 107.97 | 107.98 | 106.66 | 106.67 |
| 09+94.09 | 6.37 | 5,993,927.37 | 2,181,809.10 | 107.24 | 106.67 | 107.92 | 107.88 | 107.96 | 106.64 | 106.69 |
| 09+97.38 | 6.36 | 5,993,928.64 | 2,181,812.14 | 107.22 | 106.64 | 107.88 | 107.82 | 107.94 | 106.58 | 106.70 |
| 10+00.66 | 6.35 | 5,993,929.91 | 2,181,815.15 | 107.20 | 106.62 | 107.88 | 107.78 | 107.98 | 106.54 | 106.69 |
| 10+03.94 | 6.33 | 5,993,931.18 | 2,181,818.19 | 107.19 | 106.60 | 107.88 | 107.79 | 107.98 | 106.53 | 106.68 |
| 10+07.22 | 6.32 | 5,993,932.45 | 2,181,821.20 | 107.17 | 106.60 | 107.88 | 107.81 | 107.96 | 106.54 | 106.67 |
| 10+10.50 | 6.31 | 5,993,933.71 | 2,181,824.25 | 107.15 | 106.61 | 107.87 | 107.80 | 107.94 | 106.56 | 106.66 |
| 10+13.78 | 6.29 | 5,993,934.95 | 2,181,827.29 | 107.13 | 106.59 | 107.86 | 107.82 | 107.90 | 106.55 | 106.63 |
| 10+17.06 | 6.27 | 5,993,936.22 | 2,181,830.30 | 107.12 | 106.56 | 107.87 | 107.83 | 107.91 | 106.54 | 106.57 |
| 10+20.34 | 6.25 | 5,993,937.49 | 2,181,833.34 | 107.12 | 106.53 | 107.88 | 107.86 | 107.90 | 106.52 | 106.54 |
| 10+23.62 | 6.23 | 5,993,938.72 | 2,181,836.35 | 107.14 | 106.52 | 107.90 | 107.85 | 107.95 | 106.52 | 106.52 |
| 10+26.90 | 6.21 | 5,993,939.99 | 2,181,839.40 | 107.15 | 106.52 | 107.95 | 107.92 | 107.97 | 106.52 | 106.52 |
| 10+30.18 | 6.19 | 5,993,941.26 | 2,181,842.44 | 107.16 | 106.51 | 107.92 | 107.88 | 107.96 | 106.51 | 106.51 |
| 10+33.46 | 6.16 | 5,993,942.50 | 2,181,845.45 | 107.17 | 106.50 | 107.91 | 107.86 | 107.95 | 106.49 | 106.51 |
| 10+36.75 | 6.15 | 5,993,943.76 | 2,181,848.49 | 107.18 | 106.50 | 107.88 | 107.80 | 107.97 | 106.49 | 106.52 |
| 10+40.03 | 6.12 | 5,993,945.00 | 2,181,851.54 | 107.19 | 106.49 | 107.87 | 107.77 | 107.98 | 106.49 | 106.50 |
| 10+43.31 | 6.10 | 5,993,946.27 | 2,181,854.55 | 107.19 | 106.47 | 107.92 | 107.85 | 107.98 | 106.49 | 106.46 |
| 10+46.59 | 6.08 | 5,993,947.54 | 2,181,857.59 | 107.19 | 106.44 | 107.93 | 107.94 | 107.92 | 106.43 | 106.44 |

FUGRO USA MARINE INC.
FIVE-POINT LISTING

FIVE-POINT BETA OFFSHORE AS-FOUND 16" PIPELINE

| KP | DCC | Pipe | | | Seabed Depth [ft] | | | | | |
|----------|------|----------------|-----------------|------------------------|-------------------|---------------|------------|-------------|------------|-------------|
| | | Easting [Usft] | Northing [Usft] | Depth Top of Pipe [ft] | Mean Level | Mean Adjacent | Left Inner | Right Inner | Left Outer | Right Outer |
| 10+49.87 | 6.06 | 5,993,948.77 | 2,181,860.63 | 107.17 | 106.44 | 107.98 | 108.02 | 107.94 | 106.40 | 106.47 |
| 10+53.15 | 6.04 | 5,993,950.04 | 2,181,863.64 | 107.14 | 106.44 | 107.99 | 108.03 | 107.95 | 106.39 | 106.49 |
| 10+56.43 | 6.02 | 5,993,951.31 | 2,181,866.69 | 107.12 | 106.45 | 107.98 | 108.00 | 107.97 | 106.40 | 106.50 |
| 10+59.71 | 6.00 | 5,993,952.55 | 2,181,869.73 | 107.10 | 106.45 | 108.03 | 108.10 | 107.95 | 106.44 | 106.46 |
| 10+62.99 | 5.98 | 5,993,953.81 | 2,181,872.74 | 107.07 | 106.45 | 108.06 | 108.16 | 107.96 | 106.44 | 106.45 |
| 10+66.27 | 5.96 | 5,993,955.08 | 2,181,875.78 | 107.05 | 106.44 | 108.05 | 108.13 | 107.98 | 106.44 | 106.43 |
| 10+69.55 | 5.94 | 5,993,956.32 | 2,181,878.83 | 107.03 | 106.41 | 108.06 | 108.13 | 108.00 | 106.40 | 106.43 |
| 10+72.83 | 5.94 | 5,993,957.62 | 2,181,881.84 | 107.01 | 106.41 | 108.01 | 108.02 | 108.01 | 106.39 | 106.43 |
| 10+76.12 | 5.94 | 5,993,958.89 | 2,181,884.85 | 106.99 | 106.41 | 108.02 | 108.00 | 108.05 | 106.40 | 106.42 |
| 10+79.40 | 5.95 | 5,993,960.19 | 2,181,887.89 | 106.98 | 106.41 | 108.00 | 107.94 | 108.05 | 106.41 | 106.42 |
| 10+82.68 | 5.96 | 5,993,961.46 | 2,181,890.90 | 106.97 | 106.41 | 107.94 | 107.88 | 108.00 | 106.41 | 106.41 |
| 10+85.96 | 5.98 | 5,993,962.76 | 2,181,893.91 | 106.96 | 106.40 | 107.99 | 108.01 | 107.97 | 106.37 | 106.43 |
| 10+89.24 | 5.99 | 5,993,964.03 | 2,181,896.92 | 106.95 | 106.38 | 108.02 | 108.03 | 108.02 | 106.34 | 106.42 |
| 10+92.52 | 6.00 | 5,993,965.33 | 2,181,899.96 | 106.94 | 106.37 | 108.07 | 108.13 | 108.02 | 106.32 | 106.42 |
| 10+95.80 | 6.01 | 5,993,966.60 | 2,181,902.97 | 106.93 | 106.36 | 107.99 | 108.00 | 107.98 | 106.32 | 106.40 |
| 10+99.08 | 6.03 | 5,993,967.90 | 2,181,905.98 | 106.91 | 106.34 | 107.97 | 108.00 | 107.95 | 106.33 | 106.35 |
| 11+02.36 | 6.05 | 5,993,969.20 | 2,181,908.99 | 106.89 | 106.33 | 107.98 | 108.01 | 107.96 | 106.33 | 106.32 |
| 11+05.64 | 6.07 | 5,993,970.50 | 2,181,912.00 | 106.87 | 106.31 | 108.00 | 108.05 | 107.94 | 106.32 | 106.29 |
| 11+08.92 | 6.09 | 5,993,971.77 | 2,181,915.04 | 106.84 | 106.30 | 107.94 | 108.00 | 107.88 | 106.30 | 106.30 |
| 11+12.20 | 6.11 | 5,993,973.07 | 2,181,918.05 | 106.82 | 106.28 | 107.88 | 107.96 | 107.80 | 106.28 | 106.29 |
| 11+15.49 | 6.13 | 5,993,974.37 | 2,181,921.06 | 106.79 | 106.26 | 107.84 | 107.97 | 107.71 | 106.23 | 106.28 |
| 11+18.77 | 6.15 | 5,993,975.67 | 2,181,924.07 | 106.77 | 106.25 | 107.78 | 107.86 | 107.69 | 106.24 | 106.26 |
| 11+22.05 | 6.17 | 5,993,976.98 | 2,181,927.08 | 106.75 | 106.26 | 107.81 | 107.84 | 107.78 | 106.26 | 106.26 |
| 11+25.33 | 6.19 | 5,993,978.24 | 2,181,930.09 | 106.74 | 106.27 | 107.78 | 107.71 | 107.84 | 106.28 | 106.27 |
| 11+28.61 | 6.21 | 5,993,979.55 | 2,181,933.14 | 106.74 | 106.26 | 107.82 | 107.82 | 107.83 | 106.23 | 106.28 |
| 11+31.89 | 6.23 | 5,993,980.85 | 2,181,936.15 | 106.76 | 106.23 | 107.73 | 107.67 | 107.79 | 106.19 | 106.28 |
| 11+35.17 | 6.25 | 5,993,982.15 | 2,181,939.16 | 106.78 | 106.21 | 107.73 | 107.71 | 107.74 | 106.15 | 106.27 |
| 11+38.45 | 6.27 | 5,993,983.45 | 2,181,942.17 | 106.80 | 106.21 | 107.67 | 107.59 | 107.75 | 106.15 | 106.27 |
| 11+41.73 | 6.29 | 5,993,984.72 | 2,181,945.18 | 106.82 | 106.21 | 107.69 | 107.65 | 107.72 | 106.15 | 106.26 |
| 11+45.01 | 6.53 | 5,993,986.02 | 2,181,948.22 | 106.85 | 106.20 | 107.65 | 107.65 | 107.65 | 106.18 | 106.22 |
| 11+48.29 | 6.81 | 5,993,987.32 | 2,181,951.23 | 106.87 | 106.21 | 107.60 | 107.68 | 107.54 | 106.21 | 106.20 |
| 11+51.57 | 7.09 | 5,993,988.62 | 2,181,954.24 | 106.89 | 106.19 | 107.51 | 107.63 | 107.38 | 106.19 | 106.19 |
| 11+54.86 | 7.40 | 5,993,989.92 | 2,181,957.25 | 106.91 | 106.18 | 107.45 | 107.58 | 107.33 | 106.18 | 106.19 |
| 11+58.14 | 7.71 | 5,993,991.26 | 2,181,960.26 | 106.91 | 106.15 | 107.40 | 107.53 | 107.28 | 106.13 | 106.17 |
| 11+61.42 | 8.03 | 5,993,992.56 | 2,181,963.24 | 106.91 | 106.12 | 107.39 | 107.52 | 107.26 | 106.10 | 106.14 |
| 11+64.70 | 8.35 | 5,993,993.89 | 2,181,966.25 | 106.91 | 106.11 | 107.40 | 107.53 | 107.27 | 106.08 | 106.13 |
| 11+67.98 | 8.67 | 5,993,995.23 | 2,181,969.25 | 106.91 | 106.10 | 107.41 | 107.55 | 107.28 | 106.07 | 106.13 |
| 11+71.26 | 9.00 | 5,993,996.56 | 2,181,972.23 | 106.91 | 106.12 | 107.50 | 107.61 | 107.39 | 106.10 | 106.14 |
| 11+74.54 | 9.32 | 5,993,997.89 | 2,181,975.24 | 106.91 | 106.14 | 107.52 | 107.62 | 107.41 | 106.14 | 106.15 |
| 11+77.82 | 9.64 | 5,993,999.23 | 2,181,978.25 | 106.91 | 106.17 | 107.51 | 107.59 | 107.43 | 106.18 | 106.17 |

FUGRO USA MARINE INC.
FIVE-POINT LISTING

FIVE-POINT BETA OFFSHORE AS-FOUND 16" PIPELINE

| KP | DCC | Pipe | | | Seabed Depth [ft] | | | | | |
|----------|-------|----------------|-----------------|------------------------|-------------------|---------------|------------|-------------|------------|-------------|
| | | Easting [Usft] | Northing [Usft] | Depth Top of Pipe [ft] | Mean Level | Mean Adjacent | Left Inner | Right Inner | Left Outer | Right Outer |
| 11+81.10 | 9.96 | 5,994,000.56 | 2,181,981.26 | 106.92 | 106.17 | 107.49 | 107.56 | 107.42 | 106.18 | 106.17 |
| 11+84.38 | 10.28 | 5,994,001.86 | 2,181,984.24 | 106.92 | 106.16 | 107.50 | 107.56 | 107.45 | 106.16 | 106.16 |
| 11+87.66 | 10.60 | 5,994,003.20 | 2,181,987.25 | 106.93 | 106.13 | 107.56 | 107.63 | 107.49 | 106.15 | 106.11 |
| 11+90.94 | 10.93 | 5,994,004.53 | 2,181,990.26 | 106.93 | 106.14 | 107.59 | 107.68 | 107.50 | 106.17 | 106.11 |
| 11+94.23 | 11.25 | 5,994,005.87 | 2,181,993.23 | 106.94 | 106.14 | 107.63 | 107.74 | 107.51 | 106.18 | 106.09 |
| 11+97.51 | 11.57 | 5,994,007.20 | 2,181,996.24 | 106.95 | 106.15 | 107.66 | 107.77 | 107.56 | 106.18 | 106.11 |
| 12+00.79 | 11.89 | 5,994,008.53 | 2,181,999.25 | 106.95 | 106.16 | 107.67 | 107.73 | 107.60 | 106.21 | 106.10 |
| 12+04.07 | 12.21 | 5,994,009.83 | 2,182,002.26 | 106.96 | 106.16 | 107.62 | 107.70 | 107.55 | 106.23 | 106.09 |
| 12+07.35 | 12.54 | 5,994,011.20 | 2,182,005.24 | 106.95 | 106.14 | 107.58 | 107.63 | 107.52 | 106.22 | 106.06 |
| 12+10.63 | 12.89 | 5,994,012.54 | 2,182,008.25 | 106.93 | 106.09 | 107.55 | 107.63 | 107.47 | 106.16 | 106.01 |
| 12+13.91 | 13.26 | 5,994,013.90 | 2,182,011.23 | 106.89 | 106.06 | 107.52 | 107.58 | 107.47 | 106.11 | 106.00 |
| 12+17.19 | 13.63 | 5,994,015.30 | 2,182,014.20 | 106.85 | 106.04 | 107.52 | 107.62 | 107.41 | 106.08 | 105.99 |
| 12+20.47 | 14.01 | 5,994,016.67 | 2,182,017.18 | 106.80 | 106.05 | 107.45 | 107.57 | 107.34 | 106.09 | 106.01 |
| 12+23.75 | 14.38 | 5,994,018.03 | 2,182,020.16 | 106.76 | 106.07 | 107.45 | 107.60 | 107.29 | 106.10 | 106.04 |
| 12+27.03 | 14.75 | 5,994,019.43 | 2,182,023.13 | 106.71 | 106.09 | 107.41 | 107.56 | 107.26 | 106.14 | 106.05 |
| 12+30.31 | 15.13 | 5,994,020.80 | 2,182,026.11 | 106.67 | 106.10 | 107.40 | 107.59 | 107.21 | 106.14 | 106.06 |
| 12+33.60 | 15.50 | 5,994,022.17 | 2,182,029.09 | 106.62 | 106.08 | 107.34 | 107.54 | 107.15 | 106.11 | 106.04 |
| 12+36.88 | 15.87 | 5,994,023.53 | 2,182,032.06 | 106.60 | 106.06 | 107.30 | 107.51 | 107.09 | 106.10 | 106.03 |
| 12+40.16 | 16.23 | 5,994,024.90 | 2,182,035.04 | 106.58 | 106.03 | 107.29 | 107.48 | 107.11 | 106.08 | 105.98 |
| 12+43.44 | 16.17 | 5,994,026.27 | 2,182,038.05 | 106.58 | 106.03 | 107.37 | 107.50 | 107.24 | 106.08 | 105.97 |
| 12+46.72 | 16.07 | 5,994,027.63 | 2,182,041.02 | 106.58 | 106.01 | 107.44 | 107.49 | 107.39 | 106.08 | 105.94 |
| 12+50.00 | 15.96 | 5,994,029.00 | 2,182,044.00 | 106.58 | 106.00 | 107.49 | 107.49 | 107.49 | 106.09 | 105.92 |
| 12+53.28 | 15.86 | 5,994,030.37 | 2,182,046.98 | 106.58 | 106.00 | 107.42 | 107.46 | 107.38 | 106.09 | 105.91 |
| 12+56.56 | 15.75 | 5,994,031.73 | 2,182,049.99 | 106.58 | 105.99 | 107.33 | 107.39 | 107.26 | 106.07 | 105.92 |
| 12+59.84 | 15.65 | 5,994,033.10 | 2,182,052.96 | 106.58 | 105.98 | 107.26 | 107.35 | 107.16 | 106.03 | 105.93 |
| 12+63.12 | 15.53 | 5,994,034.47 | 2,182,055.94 | 106.58 | 105.97 | 107.22 | 107.29 | 107.15 | 106.04 | 105.91 |
| 12+66.40 | 15.39 | 5,994,035.80 | 2,182,058.95 | 106.57 | 105.98 | 107.19 | 107.33 | 107.06 | 106.06 | 105.90 |
| 12+69.69 | 15.22 | 5,994,037.10 | 2,182,061.96 | 106.55 | 106.00 | 107.14 | 107.29 | 106.99 | 106.10 | 105.90 |
| 12+72.97 | 15.05 | 5,994,038.40 | 2,182,064.97 | 106.53 | 106.01 | 107.09 | 107.23 | 106.96 | 106.14 | 105.90 |
| 12+76.25 | 14.88 | 5,994,039.71 | 2,182,067.98 | 106.51 | 106.02 | 107.04 | 107.12 | 106.97 | 106.15 | 105.90 |
| 12+79.53 | 14.71 | 5,994,041.01 | 2,182,070.99 | 106.48 | 106.01 | 107.08 | 107.15 | 107.00 | 106.15 | 105.87 |
| 12+82.81 | 14.54 | 5,994,042.31 | 2,182,074.00 | 106.46 | 105.98 | 107.11 | 107.25 | 106.98 | 106.09 | 105.86 |
| 12+86.09 | 14.37 | 5,994,043.61 | 2,182,077.01 | 106.44 | 105.95 | 107.14 | 107.33 | 106.95 | 106.07 | 105.84 |
| 12+89.37 | 14.20 | 5,994,044.91 | 2,182,080.02 | 106.42 | 105.94 | 107.11 | 107.32 | 106.91 | 106.05 | 105.83 |
| 12+92.65 | 14.04 | 5,994,046.24 | 2,182,083.03 | 106.39 | 105.93 | 107.08 | 107.27 | 106.89 | 106.05 | 105.82 |
| 12+95.93 | 13.90 | 5,994,047.58 | 2,182,086.04 | 106.36 | 105.92 | 107.06 | 107.24 | 106.88 | 106.05 | 105.80 |
| 12+99.21 | 13.79 | 5,994,048.95 | 2,182,089.02 | 106.33 | 105.92 | 107.03 | 107.19 | 106.88 | 106.05 | 105.78 |
| 13+02.49 | 13.69 | 5,994,050.31 | 2,182,091.99 | 106.29 | 105.92 | 107.03 | 107.18 | 106.89 | 106.07 | 105.76 |
| 13+05.77 | 13.59 | 5,994,051.68 | 2,182,094.97 | 106.25 | 105.91 | 107.02 | 107.16 | 106.88 | 106.07 | 105.75 |
| 13+09.06 | 13.49 | 5,994,053.05 | 2,182,097.98 | 106.21 | 105.90 | 106.97 | 107.14 | 106.80 | 106.05 | 105.74 |

FUGRO USA MARINE INC.
FIVE-POINT LISTING

FIVE-POINT BETA OFFSHORE AS-FOUND 16" PIPELINE

| KP | DCC | Pipe | | | Seabed Depth [ft] | | | | | |
|----------|-------|----------------|-----------------|------------------------|-------------------|---------------|------------|-------------|------------|-------------|
| | | Easting [Usft] | Northing [Usft] | Depth Top of Pipe [ft] | Mean Level | Mean Adjacent | Left Inner | Right Inner | Left Outer | Right Outer |
| 13+12.34 | 13.39 | 5,994,054.41 | 2,182,100.96 | 106.17 | 105.86 | 106.91 | 107.10 | 106.73 | 105.99 | 105.72 |
| 13+15.62 | 13.29 | 5,994,055.78 | 2,182,103.93 | 106.13 | 105.83 | 106.89 | 107.06 | 106.72 | 105.96 | 105.70 |
| 13+18.90 | 13.19 | 5,994,057.15 | 2,182,106.91 | 106.10 | 105.82 | 106.85 | 107.01 | 106.69 | 105.96 | 105.68 |
| 13+22.18 | 13.08 | 5,994,058.51 | 2,182,109.89 | 106.06 | 105.82 | 106.86 | 107.00 | 106.72 | 105.96 | 105.68 |
| 13+25.46 | 12.96 | 5,994,059.85 | 2,182,112.89 | 106.02 | 105.81 | 106.80 | 106.96 | 106.65 | 105.95 | 105.68 |
| 13+28.74 | 12.82 | 5,994,061.18 | 2,182,115.90 | 106.00 | 105.83 | 106.82 | 106.97 | 106.67 | 105.99 | 105.67 |
| 13+32.02 | 12.67 | 5,994,062.51 | 2,182,118.88 | 105.97 | 105.82 | 106.74 | 106.85 | 106.64 | 106.00 | 105.64 |
| 13+35.30 | 12.51 | 5,994,063.81 | 2,182,121.89 | 105.95 | 105.85 | 106.72 | 106.80 | 106.64 | 106.07 | 105.62 |
| 13+38.58 | 12.36 | 5,994,065.15 | 2,182,124.90 | 105.92 | 105.80 | 106.62 | 106.70 | 106.54 | 106.01 | 105.59 |
| 13+41.86 | 12.21 | 5,994,066.45 | 2,182,127.91 | 105.90 | 105.79 | 106.62 | 106.75 | 106.49 | 106.00 | 105.58 |
| 13+45.14 | 12.06 | 5,994,067.78 | 2,182,130.92 | 105.87 | 105.75 | 106.58 | 106.70 | 106.46 | 105.94 | 105.57 |
| 13+48.43 | 11.90 | 5,994,069.12 | 2,182,133.93 | 105.85 | 105.75 | 106.57 | 106.67 | 106.47 | 105.91 | 105.59 |
| 13+51.71 | 11.75 | 5,994,070.42 | 2,182,136.91 | 105.83 | 105.72 | 106.55 | 106.65 | 106.45 | 105.84 | 105.59 |
| 13+54.99 | 11.60 | 5,994,071.75 | 2,182,139.92 | 105.82 | 105.72 | 106.56 | 106.68 | 106.44 | 105.86 | 105.57 |
| 13+58.27 | 11.46 | 5,994,073.09 | 2,182,142.93 | 105.81 | 105.70 | 106.56 | 106.70 | 106.42 | 105.85 | 105.55 |
| 13+61.55 | 11.31 | 5,994,074.39 | 2,182,145.94 | 105.80 | 105.72 | 106.52 | 106.63 | 106.41 | 105.87 | 105.56 |
| 13+64.83 | 11.16 | 5,994,075.72 | 2,182,148.91 | 105.80 | 105.71 | 106.47 | 106.51 | 106.43 | 105.84 | 105.59 |
| 13+68.11 | 11.01 | 5,994,077.06 | 2,182,151.92 | 105.79 | 105.75 | 106.47 | 106.47 | 106.47 | 105.91 | 105.60 |
| 13+71.39 | 10.86 | 5,994,078.36 | 2,182,154.93 | 105.78 | 105.79 | 106.48 | 106.49 | 106.47 | 106.00 | 105.58 |
| 13+74.67 | 10.72 | 5,994,079.69 | 2,182,157.94 | 105.77 | 105.77 | 106.50 | 106.58 | 106.41 | 106.01 | 105.53 |
| 13+77.95 | 10.57 | 5,994,081.03 | 2,182,160.95 | 105.76 | 105.75 | 106.45 | 106.52 | 106.37 | 106.00 | 105.49 |
| 13+81.23 | 10.41 | 5,994,082.33 | 2,182,163.93 | 105.75 | 105.68 | 106.45 | 106.52 | 106.39 | 105.91 | 105.46 |
| 13+84.51 | 10.26 | 5,994,083.66 | 2,182,166.94 | 105.73 | 105.65 | 106.46 | 106.55 | 106.37 | 105.83 | 105.48 |
| 13+87.80 | 10.10 | 5,994,084.96 | 2,182,169.95 | 105.71 | 105.62 | 106.51 | 106.69 | 106.32 | 105.77 | 105.46 |
| 13+91.08 | 9.94 | 5,994,086.30 | 2,182,172.96 | 105.69 | 105.61 | 106.49 | 106.74 | 106.24 | 105.76 | 105.46 |
| 13+94.36 | 9.78 | 5,994,087.60 | 2,182,175.97 | 105.67 | 105.60 | 106.46 | 106.73 | 106.20 | 105.77 | 105.42 |
| 13+97.64 | 9.63 | 5,994,088.93 | 2,182,178.98 | 105.65 | 105.60 | 106.47 | 106.67 | 106.27 | 105.78 | 105.41 |
| 14+00.92 | 9.47 | 5,994,090.23 | 2,182,181.99 | 105.63 | 105.61 | 106.50 | 106.66 | 106.33 | 105.80 | 105.42 |
| 14+04.20 | 9.31 | 5,994,091.57 | 2,182,185.00 | 105.62 | 105.62 | 106.51 | 106.60 | 106.42 | 105.81 | 105.42 |
| 14+07.48 | 9.15 | 5,994,092.87 | 2,182,188.01 | 105.60 | 105.59 | 106.49 | 106.59 | 106.37 | 105.75 | 105.42 |
| 14+10.76 | 8.99 | 5,994,094.17 | 2,182,190.98 | 105.58 | 105.54 | 106.48 | 106.62 | 106.34 | 105.73 | 105.36 |
| 14+14.04 | 8.82 | 5,994,095.47 | 2,182,194.03 | 105.58 | 105.51 | 106.41 | 106.57 | 106.26 | 105.71 | 105.31 |
| 14+17.32 | 8.63 | 5,994,096.77 | 2,182,197.04 | 105.59 | 105.50 | 106.39 | 106.54 | 106.23 | 105.72 | 105.28 |
| 14+20.60 | 8.43 | 5,994,098.04 | 2,182,200.05 | 105.61 | 105.49 | 106.33 | 106.44 | 106.22 | 105.69 | 105.28 |
| 14+23.88 | 8.24 | 5,994,099.34 | 2,182,203.06 | 105.63 | 105.47 | 106.33 | 106.50 | 106.17 | 105.65 | 105.28 |
| 14+27.17 | 8.04 | 5,994,100.61 | 2,182,206.10 | 105.65 | 105.46 | 106.35 | 106.54 | 106.17 | 105.63 | 105.28 |
| 14+30.45 | 7.85 | 5,994,101.91 | 2,182,209.11 | 105.67 | 105.45 | 106.36 | 106.54 | 106.18 | 105.61 | 105.29 |
| 14+33.73 | 7.65 | 5,994,103.18 | 2,182,212.12 | 105.69 | 105.45 | 106.38 | 106.49 | 106.28 | 105.60 | 105.31 |
| 14+37.01 | 7.46 | 5,994,104.45 | 2,182,215.16 | 105.70 | 105.43 | 106.41 | 106.50 | 106.32 | 105.57 | 105.29 |
| 14+40.29 | 7.26 | 5,994,105.75 | 2,182,218.17 | 105.72 | 105.43 | 106.46 | 106.57 | 106.35 | 105.57 | 105.29 |

FUGRO USA MARINE INC.
FIVE-POINT LISTING

FIVE-POINT BETA OFFSHORE AS-FOUND 16" PIPELINE

| KP | DCC | Pipe | | | Seabed Depth [ft] | | | | | |
|----------|------|----------------|-----------------|------------------------|-------------------|---------------|------------|-------------|------------|-------------|
| | | Easting [Usft] | Northing [Usft] | Depth Top of Pipe [ft] | Mean Level | Mean Adjacent | Left Inner | Right Inner | Left Outer | Right Outer |
| 14+43.57 | 7.06 | 5,994,107.02 | 2,182,221.22 | 105.73 | 105.41 | 106.46 | 106.59 | 106.33 | 105.58 | 105.25 |
| 14+46.85 | 6.86 | 5,994,108.29 | 2,182,224.23 | 105.75 | 105.42 | 106.40 | 106.51 | 106.30 | 105.59 | 105.25 |
| 14+50.13 | 6.66 | 5,994,109.56 | 2,182,227.24 | 105.76 | 105.40 | 106.35 | 106.46 | 106.24 | 105.59 | 105.22 |
| 14+53.41 | 6.46 | 5,994,110.86 | 2,182,230.28 | 105.77 | 105.39 | 106.33 | 106.43 | 106.23 | 105.54 | 105.24 |
| 14+56.69 | 6.33 | 5,994,112.13 | 2,182,233.29 | 105.78 | 105.38 | 106.34 | 106.43 | 106.26 | 105.52 | 105.24 |
| 14+59.97 | 6.35 | 5,994,113.39 | 2,182,236.33 | 105.79 | 105.38 | 106.36 | 106.46 | 106.27 | 105.51 | 105.25 |
| 14+63.25 | 6.37 | 5,994,114.66 | 2,182,239.34 | 105.80 | 105.39 | 106.40 | 106.52 | 106.28 | 105.53 | 105.24 |
| 14+66.54 | 6.39 | 5,994,115.93 | 2,182,242.35 | 105.82 | 105.39 | 106.42 | 106.58 | 106.27 | 105.55 | 105.22 |
| 14+69.82 | 6.41 | 5,994,117.23 | 2,182,245.40 | 105.82 | 105.39 | 106.42 | 106.54 | 106.30 | 105.58 | 105.19 |
| 14+73.10 | 6.43 | 5,994,118.50 | 2,182,248.41 | 105.82 | 105.37 | 106.42 | 106.54 | 106.30 | 105.58 | 105.16 |
| 14+76.38 | 6.44 | 5,994,119.77 | 2,182,251.45 | 105.81 | 105.36 | 106.41 | 106.55 | 106.28 | 105.57 | 105.15 |
| 14+79.66 | 6.46 | 5,994,121.04 | 2,182,254.46 | 105.80 | 105.34 | 106.42 | 106.57 | 106.28 | 105.51 | 105.16 |
| 14+82.94 | 6.48 | 5,994,122.31 | 2,182,257.50 | 105.78 | 105.32 | 106.45 | 106.60 | 106.29 | 105.48 | 105.17 |
| 14+86.22 | 6.49 | 5,994,123.58 | 2,182,260.51 | 105.77 | 105.29 | 106.51 | 106.60 | 106.41 | 105.42 | 105.15 |
| 14+89.50 | 6.51 | 5,994,124.88 | 2,182,263.52 | 105.76 | 105.26 | 106.54 | 106.70 | 106.39 | 105.40 | 105.12 |
| 14+92.78 | 6.53 | 5,994,126.14 | 2,182,266.56 | 105.75 | 105.24 | 106.54 | 106.70 | 106.39 | 105.38 | 105.10 |
| 14+96.06 | 6.55 | 5,994,127.41 | 2,182,269.57 | 105.73 | 105.25 | 106.53 | 106.74 | 106.32 | 105.39 | 105.11 |
| 14+99.34 | 6.57 | 5,994,128.68 | 2,182,272.62 | 105.72 | 105.26 | 106.55 | 106.67 | 106.42 | 105.40 | 105.11 |
| 15+02.62 | 6.60 | 5,994,129.98 | 2,182,275.63 | 105.69 | 105.27 | 106.52 | 106.62 | 106.43 | 105.42 | 105.11 |
| 15+05.91 | 6.64 | 5,994,131.25 | 2,182,278.64 | 105.65 | 105.27 | 106.43 | 106.44 | 106.42 | 105.44 | 105.10 |
| 15+09.19 | 6.67 | 5,994,132.55 | 2,182,281.65 | 105.62 | 105.25 | 106.34 | 106.40 | 106.29 | 105.41 | 105.09 |
| 15+12.47 | 6.70 | 5,994,133.85 | 2,182,284.69 | 105.58 | 105.24 | 106.35 | 106.41 | 106.29 | 105.40 | 105.09 |
| 15+15.75 | 6.74 | 5,994,135.12 | 2,182,287.70 | 105.55 | 105.23 | 106.41 | 106.54 | 106.28 | 105.35 | 105.11 |
| 15+19.03 | 6.77 | 5,994,136.42 | 2,182,290.71 | 105.52 | 105.22 | 106.43 | 106.53 | 106.33 | 105.31 | 105.13 |
| 15+22.31 | 6.81 | 5,994,137.69 | 2,182,293.72 | 105.48 | 105.22 | 106.41 | 106.51 | 106.32 | 105.29 | 105.14 |
| 15+25.59 | 6.83 | 5,994,138.99 | 2,182,296.76 | 105.46 | 105.24 | 106.41 | 106.52 | 106.30 | 105.32 | 105.15 |
| 15+28.87 | 6.82 | 5,994,140.23 | 2,182,299.81 | 105.45 | 105.24 | 106.30 | 106.42 | 106.18 | 105.37 | 105.12 |
| 15+32.15 | 6.80 | 5,994,141.47 | 2,182,302.82 | 105.46 | 105.24 | 106.24 | 106.35 | 106.13 | 105.39 | 105.10 |
| 15+35.43 | 6.76 | 5,994,142.70 | 2,182,305.89 | 105.48 | 105.19 | 106.18 | 106.27 | 106.09 | 105.36 | 105.03 |
| 15+38.71 | 6.73 | 5,994,143.90 | 2,182,308.94 | 105.49 | 105.19 | 106.31 | 106.42 | 106.19 | 105.32 | 105.06 |
| 15+41.99 | 6.69 | 5,994,145.14 | 2,182,311.98 | 105.51 | 105.17 | 106.41 | 106.57 | 106.24 | 105.28 | 105.05 |
| 15+45.28 | 6.66 | 5,994,146.38 | 2,182,315.02 | 105.52 | 105.18 | 106.54 | 106.70 | 106.36 | 105.31 | 105.05 |
| 15+48.56 | 6.62 | 5,994,147.58 | 2,182,318.07 | 105.54 | 105.15 | 106.56 | 106.73 | 106.39 | 105.31 | 104.99 |
| 15+51.84 | 6.59 | 5,994,148.82 | 2,182,321.11 | 105.55 | 105.17 | 106.52 | 106.68 | 106.36 | 105.32 | 105.01 |
| 15+55.12 | 6.56 | 5,994,150.05 | 2,182,324.15 | 105.56 | 105.15 | 106.46 | 106.60 | 106.32 | 105.28 | 105.02 |
| 15+58.40 | 6.54 | 5,994,151.29 | 2,182,327.16 | 105.57 | 105.13 | 106.46 | 106.60 | 106.32 | 105.24 | 105.03 |
| 15+61.68 | 6.53 | 5,994,152.56 | 2,182,330.21 | 105.57 | 105.10 | 106.48 | 106.59 | 106.36 | 105.21 | 105.00 |
| 15+64.96 | 6.52 | 5,994,153.79 | 2,182,333.25 | 105.58 | 105.10 | 106.47 | 106.62 | 106.33 | 105.21 | 104.99 |
| 15+68.24 | 6.51 | 5,994,155.03 | 2,182,336.29 | 105.58 | 105.08 | 106.45 | 106.57 | 106.33 | 105.18 | 104.96 |
| 15+71.52 | 6.50 | 5,994,156.30 | 2,182,339.30 | 105.59 | 105.06 | 106.41 | 106.50 | 106.33 | 105.17 | 104.95 |

FUGRO USA MARINE INC.
FIVE-POINT LISTING

FIVE-POINT BETA OFFSHORE AS-FOUND 16" PIPELINE

| KP | DCC | Pipe | | | Seabed Depth [ft] | | | | | |
|----------|------|----------------|-----------------|------------------------|-------------------|---------------|------------|-------------|------------|-------------|
| | | Easting [Usft] | Northing [Usft] | Depth Top of Pipe [ft] | Mean Level | Mean Adjacent | Left Inner | Right Inner | Left Outer | Right Outer |
| 15+74.80 | 6.49 | 5,994,157.53 | 2,182,342.35 | 105.59 | 105.05 | 106.40 | 106.44 | 106.36 | 105.13 | 104.98 |
| 15+78.08 | 6.48 | 5,994,158.77 | 2,182,345.39 | 105.59 | 105.07 | 106.43 | 106.46 | 106.40 | 105.14 | 105.00 |
| 15+81.36 | 6.46 | 5,994,160.04 | 2,182,348.43 | 105.60 | 105.06 | 106.47 | 106.47 | 106.47 | 105.11 | 105.02 |
| 15+84.65 | 6.44 | 5,994,161.27 | 2,182,351.48 | 105.59 | 105.08 | 106.50 | 106.52 | 106.49 | 105.14 | 105.01 |
| 15+87.93 | 6.41 | 5,994,162.47 | 2,182,354.52 | 105.59 | 105.08 | 106.49 | 106.49 | 106.49 | 105.15 | 105.01 |
| 15+91.21 | 6.37 | 5,994,163.71 | 2,182,357.56 | 105.58 | 105.10 | 106.51 | 106.59 | 106.42 | 105.21 | 104.99 |
| 15+94.49 | 6.33 | 5,994,164.91 | 2,182,360.61 | 105.57 | 105.07 | 106.53 | 106.65 | 106.41 | 105.22 | 104.92 |
| 15+97.77 | 6.30 | 5,994,166.15 | 2,182,363.65 | 105.57 | 105.05 | 106.54 | 106.67 | 106.41 | 105.21 | 104.90 |
| 16+01.05 | 6.26 | 5,994,167.39 | 2,182,366.69 | 105.56 | 105.04 | 106.46 | 106.53 | 106.40 | 105.18 | 104.89 |
| 16+04.33 | 6.22 | 5,994,168.59 | 2,182,369.74 | 105.55 | 105.04 | 106.42 | 106.49 | 106.35 | 105.16 | 104.92 |
| 16+07.61 | 6.18 | 5,994,169.82 | 2,182,372.78 | 105.55 | 105.05 | 106.35 | 106.37 | 106.33 | 105.16 | 104.94 |
| 16+10.89 | 6.15 | 5,994,171.03 | 2,182,375.82 | 105.54 | 105.04 | 106.33 | 106.36 | 106.29 | 105.15 | 104.93 |
| 16+14.17 | 6.12 | 5,994,172.26 | 2,182,378.86 | 105.53 | 105.00 | 106.28 | 106.29 | 106.28 | 105.10 | 104.91 |
| 16+17.45 | 6.11 | 5,994,173.53 | 2,182,381.91 | 105.52 | 104.94 | 106.27 | 106.28 | 106.27 | 105.03 | 104.85 |
| 16+20.73 | 6.11 | 5,994,174.77 | 2,182,384.92 | 105.51 | 104.90 | 106.34 | 106.37 | 106.30 | 104.98 | 104.81 |
| 16+24.02 | 6.11 | 5,994,176.04 | 2,182,387.96 | 105.50 | 104.90 | 106.37 | 106.44 | 106.30 | 104.98 | 104.82 |
| 16+27.30 | 6.10 | 5,994,177.27 | 2,182,391.00 | 105.48 | 104.91 | 106.39 | 106.46 | 106.32 | 104.98 | 104.85 |
| 16+30.58 | 6.10 | 5,994,178.54 | 2,182,394.01 | 105.47 | 104.91 | 106.39 | 106.43 | 106.34 | 104.96 | 104.87 |
| 16+33.86 | 6.10 | 5,994,179.81 | 2,182,397.06 | 105.46 | 104.91 | 106.36 | 106.43 | 106.29 | 104.99 | 104.85 |
| 16+37.14 | 6.09 | 5,994,181.04 | 2,182,400.10 | 105.45 | 104.93 | 106.37 | 106.51 | 106.24 | 105.03 | 104.83 |
| 16+40.42 | 6.09 | 5,994,182.31 | 2,182,403.14 | 105.44 | 104.94 | 106.34 | 106.46 | 106.21 | 105.08 | 104.81 |
| 16+43.70 | 6.08 | 5,994,183.55 | 2,182,406.15 | 105.42 | 104.94 | 106.36 | 106.44 | 106.29 | 105.06 | 104.82 |
| 16+46.98 | 6.07 | 5,994,184.78 | 2,182,409.20 | 105.41 | 104.92 | 106.32 | 106.43 | 106.21 | 105.04 | 104.80 |
| 16+50.26 | 6.03 | 5,994,186.05 | 2,182,412.24 | 105.39 | 104.88 | 106.28 | 106.46 | 106.10 | 105.00 | 104.76 |
| 16+53.54 | 5.97 | 5,994,187.29 | 2,182,415.28 | 105.38 | 104.88 | 106.21 | 106.37 | 106.05 | 105.00 | 104.76 |
| 16+56.82 | 5.91 | 5,994,188.53 | 2,182,418.29 | 105.36 | 104.91 | 106.20 | 106.33 | 106.07 | 105.04 | 104.78 |
| 16+60.10 | 5.85 | 5,994,189.79 | 2,182,421.34 | 105.34 | 104.95 | 106.24 | 106.31 | 106.17 | 105.08 | 104.83 |
| 16+63.39 | 5.78 | 5,994,191.03 | 2,182,424.38 | 105.33 | 104.97 | 106.29 | 106.40 | 106.19 | 105.13 | 104.81 |
| 16+66.67 | 5.73 | 5,994,192.27 | 2,182,427.42 | 105.31 | 104.94 | 106.30 | 106.37 | 106.22 | 105.10 | 104.78 |
| 16+69.95 | 5.67 | 5,994,193.53 | 2,182,430.43 | 105.30 | 104.90 | 106.30 | 106.41 | 106.19 | 105.05 | 104.73 |
| 16+73.23 | 5.63 | 5,994,194.80 | 2,182,433.48 | 105.29 | 104.84 | 106.18 | 106.26 | 106.10 | 104.95 | 104.72 |
| 16+76.51 | 5.59 | 5,994,196.07 | 2,182,436.49 | 105.27 | 104.83 | 106.16 | 106.28 | 106.05 | 104.96 | 104.70 |
| 16+79.79 | 5.56 | 5,994,197.34 | 2,182,439.53 | 105.26 | 104.85 | 106.10 | 106.24 | 105.95 | 105.00 | 104.70 |
| 16+83.07 | 5.52 | 5,994,198.61 | 2,182,442.54 | 105.24 | 104.86 | 106.10 | 106.28 | 105.92 | 105.02 | 104.69 |
| 16+86.35 | 5.49 | 5,994,199.88 | 2,182,445.58 | 105.23 | 104.86 | 106.05 | 106.22 | 105.87 | 104.98 | 104.72 |
| 16+89.63 | 5.45 | 5,994,201.15 | 2,182,448.59 | 105.21 | 104.83 | 106.00 | 106.15 | 105.85 | 104.92 | 104.73 |
| 16+92.91 | 5.41 | 5,994,202.41 | 2,182,451.64 | 105.20 | 104.79 | 105.99 | 106.11 | 105.86 | 104.88 | 104.70 |
| 16+96.19 | 5.38 | 5,994,203.68 | 2,182,454.65 | 105.18 | 104.74 | 105.93 | 106.05 | 105.82 | 104.82 | 104.66 |
| 16+99.48 | 5.34 | 5,994,204.95 | 2,182,457.69 | 105.17 | 104.72 | 105.96 | 106.13 | 105.80 | 104.80 | 104.65 |
| 17+02.76 | 5.31 | 5,994,206.22 | 2,182,460.70 | 105.16 | 104.71 | 106.00 | 106.23 | 105.76 | 104.78 | 104.65 |

FUGRO USA MARINE INC.

FIVE-POINT LISTING

FIVE-POINT BETA OFFSHORE AS-FOUND 16" PIPELINE

| KP | DCC | Pipe | | | Seabed Depth [ft] | | | | | |
|----------|------|----------------|-----------------|------------------------|-------------------|---------------|------------|-------------|------------|-------------|
| | | Easting [Usft] | Northing [Usft] | Depth Top of Pipe [ft] | Mean Level | Mean Adjacent | Left Inner | Right Inner | Left Outer | Right Outer |
| 17+06.04 | 5.29 | 5,994,207.52 | 2,182,463.74 | 105.15 | 104.70 | 106.06 | 106.33 | 105.78 | 104.77 | 104.63 |
| 17+09.32 | 5.26 | 5,994,208.79 | 2,182,466.75 | 105.15 | 104.67 | 106.05 | 106.30 | 105.80 | 104.75 | 104.59 |
| 17+12.60 | 5.23 | 5,994,210.06 | 2,182,469.76 | 105.14 | 104.67 | 106.05 | 106.29 | 105.82 | 104.75 | 104.58 |
| 17+15.88 | 5.20 | 5,994,211.33 | 2,182,472.80 | 105.13 | 104.66 | 106.03 | 106.19 | 105.87 | 104.73 | 104.58 |
| 17+19.16 | 5.17 | 5,994,212.59 | 2,182,475.81 | 105.12 | 104.64 | 106.01 | 106.07 | 105.96 | 104.71 | 104.56 |
| 17+22.44 | 5.14 | 5,994,213.90 | 2,182,478.86 | 105.11 | 104.63 | 106.03 | 106.07 | 105.98 | 104.70 | 104.56 |
| 17+25.72 | 5.12 | 5,994,215.16 | 2,182,481.87 | 105.11 | 104.64 | 106.05 | 106.16 | 105.95 | 104.71 | 104.57 |
| 17+29.00 | 5.13 | 5,994,216.50 | 2,182,484.88 | 105.11 | 104.67 | 106.06 | 106.22 | 105.91 | 104.73 | 104.60 |
| 17+32.28 | 5.15 | 5,994,217.80 | 2,182,487.89 | 105.11 | 104.69 | 106.06 | 106.21 | 105.92 | 104.75 | 104.63 |
| 17+35.56 | 5.17 | 5,994,219.13 | 2,182,490.90 | 105.11 | 104.68 | 105.98 | 106.04 | 105.92 | 104.73 | 104.62 |
| 17+38.85 | 5.19 | 5,994,220.43 | 2,182,493.87 | 105.11 | 104.65 | 105.92 | 105.93 | 105.91 | 104.69 | 104.60 |
| 17+42.13 | 5.22 | 5,994,221.77 | 2,182,496.88 | 105.11 | 104.60 | 105.81 | 105.78 | 105.84 | 104.65 | 104.55 |
| 17+45.41 | 5.24 | 5,994,223.10 | 2,182,499.89 | 105.11 | 104.59 | 105.85 | 105.87 | 105.82 | 104.64 | 104.54 |
| 17+48.69 | 5.26 | 5,994,224.44 | 2,182,502.90 | 105.11 | 104.58 | 105.89 | 105.97 | 105.81 | 104.64 | 104.52 |
| 17+51.97 | 5.28 | 5,994,225.74 | 2,182,505.91 | 105.10 | 104.57 | 105.94 | 106.03 | 105.85 | 104.65 | 104.49 |
| 17+55.25 | 5.29 | 5,994,227.04 | 2,182,508.89 | 105.10 | 104.59 | 105.91 | 105.97 | 105.85 | 104.66 | 104.52 |
| 17+58.53 | 5.28 | 5,994,228.34 | 2,182,511.93 | 105.08 | 104.58 | 105.85 | 105.90 | 105.81 | 104.65 | 104.52 |
| 17+61.81 | 5.27 | 5,994,229.64 | 2,182,514.94 | 105.06 | 104.57 | 105.77 | 105.80 | 105.74 | 104.62 | 104.52 |
| 17+65.09 | 5.26 | 5,994,230.94 | 2,182,517.95 | 105.04 | 104.53 | 105.72 | 105.77 | 105.68 | 104.59 | 104.47 |
| 17+68.37 | 5.24 | 5,994,232.21 | 2,182,520.96 | 105.01 | 104.50 | 105.69 | 105.73 | 105.65 | 104.56 | 104.44 |
| 17+71.65 | 5.23 | 5,994,233.51 | 2,182,523.97 | 104.99 | 104.48 | 105.73 | 105.82 | 105.63 | 104.52 | 104.45 |
| 17+74.93 | 5.21 | 5,994,234.81 | 2,182,527.02 | 104.97 | 104.48 | 105.73 | 105.86 | 105.60 | 104.50 | 104.45 |
| 17+78.22 | 5.20 | 5,994,236.08 | 2,182,530.03 | 104.94 | 104.50 | 105.78 | 105.94 | 105.62 | 104.53 | 104.47 |
| 17+81.50 | 5.19 | 5,994,237.38 | 2,182,533.04 | 104.93 | 104.49 | 105.75 | 105.86 | 105.64 | 104.53 | 104.45 |
| 17+84.78 | 5.19 | 5,994,238.69 | 2,182,536.05 | 104.92 | 104.47 | 105.76 | 105.82 | 105.70 | 104.49 | 104.44 |
| 17+88.06 | 5.21 | 5,994,240.02 | 2,182,539.06 | 104.92 | 104.43 | 105.75 | 105.75 | 105.74 | 104.46 | 104.40 |
| 17+91.34 | 5.24 | 5,994,241.35 | 2,182,542.06 | 104.93 | 104.42 | 105.80 | 105.80 | 105.80 | 104.46 | 104.39 |
| 17+94.62 | 5.26 | 5,994,242.65 | 2,182,545.04 | 104.94 | 104.40 | 105.81 | 105.80 | 105.82 | 104.45 | 104.34 |
| 17+97.90 | 5.29 | 5,994,243.99 | 2,182,548.05 | 104.94 | 104.39 | 105.84 | 105.84 | 105.84 | 104.44 | 104.34 |
| 18+01.18 | 5.31 | 5,994,245.32 | 2,182,551.06 | 104.95 | 104.39 | 105.78 | 105.77 | 105.80 | 104.43 | 104.35 |
| 18+04.46 | 5.34 | 5,994,246.66 | 2,182,554.07 | 104.96 | 104.40 | 105.82 | 105.82 | 105.83 | 104.43 | 104.37 |
| 18+07.74 | 5.36 | 5,994,247.96 | 2,182,557.05 | 104.97 | 104.40 | 105.81 | 105.82 | 105.81 | 104.41 | 104.40 |
| 18+11.02 | 5.39 | 5,994,249.29 | 2,182,560.06 | 104.96 | 104.41 | 105.81 | 105.87 | 105.75 | 104.43 | 104.39 |
| 18+14.30 | 5.42 | 5,994,250.63 | 2,182,563.07 | 104.95 | 104.41 | 105.76 | 105.87 | 105.64 | 104.45 | 104.36 |
| 18+17.59 | 5.45 | 5,994,251.96 | 2,182,566.08 | 104.92 | 104.41 | 105.66 | 105.83 | 105.49 | 104.49 | 104.32 |
| 18+20.87 | 5.49 | 5,994,253.29 | 2,182,569.05 | 104.89 | 104.38 | 105.59 | 105.77 | 105.41 | 104.47 | 104.29 |
| 18+24.15 | 5.52 | 5,994,254.63 | 2,182,572.06 | 104.85 | 104.36 | 105.53 | 105.72 | 105.34 | 104.44 | 104.29 |
| 18+27.43 | 5.55 | 5,994,255.96 | 2,182,575.07 | 104.82 | 104.35 | 105.51 | 105.71 | 105.31 | 104.41 | 104.30 |
| 18+30.71 | 5.58 | 5,994,257.30 | 2,182,578.05 | 104.79 | 104.35 | 105.52 | 105.74 | 105.31 | 104.42 | 104.29 |
| 18+33.99 | 5.62 | 5,994,258.63 | 2,182,581.06 | 104.75 | 104.32 | 105.52 | 105.72 | 105.32 | 104.39 | 104.27 |

FUGRO USA MARINE INC.
FIVE-POINT LISTING

FIVE-POINT BETA OFFSHORE AS-FOUND 16" PIPELINE

| KP | DCC | Pipe | | | Seabed Depth [ft] | | | | | |
|----------|------|-----------------|-----------------|------------------------|-------------------|---------------|------------|-------------|------------|-------------|
| | | Eastings [Usft] | Northing [Usft] | Depth Top of Pipe [ft] | Mean Level | Mean Adjacent | Left Inner | Right Inner | Left Outer | Right Outer |
| 18+37.27 | 5.65 | 5,994,259.96 | 2,182,584.04 | 104.72 | 104.29 | 105.53 | 105.71 | 105.35 | 104.34 | 104.23 |
| 18+40.55 | 5.70 | 5,994,261.30 | 2,182,587.05 | 104.70 | 104.24 | 105.52 | 105.64 | 105.40 | 104.27 | 104.21 |
| 18+43.83 | 5.75 | 5,994,262.66 | 2,182,590.02 | 104.69 | 104.22 | 105.53 | 105.64 | 105.41 | 104.23 | 104.21 |
| 18+47.11 | 5.81 | 5,994,264.03 | 2,182,593.03 | 104.71 | 104.23 | 105.50 | 105.62 | 105.38 | 104.24 | 104.21 |
| 18+50.39 | 5.88 | 5,994,265.40 | 2,182,596.01 | 104.72 | 104.24 | 105.50 | 105.65 | 105.35 | 104.27 | 104.22 |
| 18+53.67 | 5.95 | 5,994,266.73 | 2,182,598.99 | 104.74 | 104.27 | 105.47 | 105.63 | 105.31 | 104.31 | 104.22 |
| 18+56.96 | 6.02 | 5,994,268.10 | 2,182,601.96 | 104.75 | 104.27 | 105.51 | 105.64 | 105.38 | 104.33 | 104.21 |
| 18+60.24 | 6.08 | 5,994,269.47 | 2,182,604.97 | 104.77 | 104.26 | 105.50 | 105.61 | 105.39 | 104.33 | 104.19 |
| 18+63.52 | 6.15 | 5,994,270.83 | 2,182,607.95 | 104.78 | 104.22 | 105.52 | 105.60 | 105.45 | 104.30 | 104.13 |
| 18+66.80 | 6.22 | 5,994,272.20 | 2,182,610.93 | 104.80 | 104.17 | 105.44 | 105.51 | 105.36 | 104.24 | 104.09 |
| 18+70.08 | 6.30 | 5,994,273.57 | 2,182,613.90 | 104.80 | 104.14 | 105.40 | 105.49 | 105.31 | 104.21 | 104.08 |
| 18+73.36 | 6.38 | 5,994,274.96 | 2,182,616.88 | 104.78 | 104.14 | 105.44 | 105.51 | 105.37 | 104.20 | 104.08 |
| 18+76.64 | 6.48 | 5,994,276.36 | 2,182,619.85 | 104.75 | 104.14 | 105.53 | 105.61 | 105.46 | 104.21 | 104.08 |
| 18+79.92 | 6.58 | 5,994,277.76 | 2,182,622.83 | 104.71 | 104.14 | 105.59 | 105.65 | 105.53 | 104.22 | 104.07 |
| 18+83.20 | 6.68 | 5,994,279.13 | 2,182,625.81 | 104.68 | 104.16 | 105.59 | 105.67 | 105.52 | 104.24 | 104.08 |
| 18+86.48 | 6.77 | 5,994,280.53 | 2,182,628.78 | 104.65 | 104.16 | 105.58 | 105.64 | 105.51 | 104.23 | 104.08 |
| 18+89.76 | 6.87 | 5,994,281.93 | 2,182,631.76 | 104.61 | 104.15 | 105.55 | 105.62 | 105.48 | 104.23 | 104.07 |
| 18+93.04 | 6.97 | 5,994,283.33 | 2,182,634.70 | 104.58 | 104.12 | 105.43 | 105.50 | 105.35 | 104.20 | 104.04 |
| 18+96.33 | 7.06 | 5,994,284.69 | 2,182,637.68 | 104.55 | 104.10 | 105.36 | 105.46 | 105.27 | 104.19 | 104.01 |
| 18+99.61 | 7.16 | 5,994,286.09 | 2,182,640.66 | 104.52 | 104.09 | 105.29 | 105.39 | 105.18 | 104.16 | 104.04 |
| 19+02.89 | 7.25 | 5,994,287.49 | 2,182,643.63 | 104.50 | 104.09 | 105.30 | 105.46 | 105.14 | 104.13 | 104.06 |
| 19+06.17 | 7.34 | 5,994,288.86 | 2,182,646.61 | 104.48 | 104.10 | 105.23 | 105.41 | 105.04 | 104.13 | 104.07 |
| 19+09.45 | 7.42 | 5,994,290.26 | 2,182,649.59 | 104.46 | 104.11 | 105.21 | 105.40 | 105.02 | 104.16 | 104.06 |
| 19+12.73 | 7.51 | 5,994,291.63 | 2,182,652.56 | 104.44 | 104.11 | 105.23 | 105.37 | 105.09 | 104.19 | 104.04 |
| 19+16.01 | 7.60 | 5,994,292.99 | 2,182,655.54 | 104.42 | 104.11 | 105.27 | 105.37 | 105.17 | 104.19 | 104.04 |
| 19+19.29 | 7.68 | 5,994,294.39 | 2,182,658.52 | 104.41 | 104.08 | 105.27 | 105.34 | 105.21 | 104.16 | 104.01 |
| 19+22.57 | 7.77 | 5,994,295.76 | 2,182,661.49 | 104.39 | 104.06 | 105.20 | 105.25 | 105.15 | 104.12 | 104.00 |
| 19+25.85 | 7.86 | 5,994,297.16 | 2,182,664.47 | 104.37 | 104.04 | 105.14 | 105.22 | 105.08 | 104.10 | 103.98 |
| 19+29.13 | 7.97 | 5,994,298.56 | 2,182,667.45 | 104.35 | 104.03 | 105.17 | 105.21 | 105.13 | 104.09 | 103.97 |
| 19+32.41 | 8.09 | 5,994,299.99 | 2,182,670.39 | 104.33 | 104.04 | 105.19 | 105.25 | 105.13 | 104.08 | 103.99 |
| 19+35.70 | 8.23 | 5,994,301.39 | 2,182,673.37 | 104.30 | 104.05 | 105.21 | 105.28 | 105.14 | 104.10 | 103.99 |
| 19+38.98 | 8.36 | 5,994,302.82 | 2,182,676.31 | 104.28 | 104.06 | 105.15 | 105.28 | 105.02 | 104.14 | 103.98 |
| 19+42.26 | 8.50 | 5,994,304.25 | 2,182,679.25 | 104.26 | 104.07 | 105.10 | 105.28 | 104.91 | 104.20 | 103.94 |
| 19+45.54 | 8.64 | 5,994,305.69 | 2,182,682.23 | 104.24 | 104.06 | 105.02 | 105.18 | 104.86 | 104.22 | 103.90 |
| 19+48.82 | 8.77 | 5,994,307.12 | 2,182,685.17 | 104.22 | 104.05 | 104.95 | 105.11 | 104.80 | 104.21 | 103.88 |
| 19+52.10 | 8.91 | 5,994,308.55 | 2,182,688.12 | 104.19 | 104.04 | 104.88 | 105.01 | 104.76 | 104.20 | 103.88 |
| 19+55.38 | 9.05 | 5,994,309.95 | 2,182,691.09 | 104.17 | 104.03 | 104.84 | 104.99 | 104.69 | 104.18 | 103.88 |
| 19+58.66 | 9.17 | 5,994,311.38 | 2,182,694.03 | 104.14 | 104.04 | 104.80 | 104.95 | 104.64 | 104.19 | 103.88 |
| 19+61.94 | 9.29 | 5,994,312.81 | 2,182,697.01 | 104.10 | 104.01 | 104.72 | 104.88 | 104.57 | 104.18 | 103.85 |
| 19+65.22 | 9.42 | 5,994,314.21 | 2,182,699.95 | 104.06 | 103.98 | 104.69 | 104.80 | 104.57 | 104.16 | 103.81 |

FUGRO USA MARINE INC.
FIVE-POINT LISTING

FIVE-POINT BETA OFFSHORE AS-FOUND 16" PIPELINE

| KP | DCC | Pipe | | | Seabed Depth [ft] | | | | | |
|----------|-------|----------------|-----------------|------------------------|-------------------|---------------|------------|-------------|------------|-------------|
| | | Easting [Usft] | Northing [Usft] | Depth Top of Pipe [ft] | Mean Level | Mean Adjacent | Left Inner | Right Inner | Left Outer | Right Outer |
| 19+68.50 | 9.53 | 5,994,315.61 | 2,182,702.93 | 104.01 | 103.95 | 104.63 | 104.73 | 104.53 | 104.13 | 103.77 |
| 19+71.78 | 9.65 | 5,994,317.04 | 2,182,705.87 | 103.96 | 103.93 | 104.68 | 104.75 | 104.62 | 104.11 | 103.75 |
| 19+75.07 | 9.77 | 5,994,318.44 | 2,182,708.85 | 103.92 | 103.94 | 104.71 | 104.85 | 104.58 | 104.12 | 103.76 |
| 19+78.35 | 9.89 | 5,994,319.84 | 2,182,711.83 | 103.87 | 103.94 | 104.81 | 104.96 | 104.65 | 104.12 | 103.75 |
| 19+81.63 | 10.01 | 5,994,321.28 | 2,182,714.77 | 103.83 | 103.95 | 104.87 | 105.10 | 104.64 | 104.12 | 103.77 |
| 19+84.91 | 10.13 | 5,994,322.68 | 2,182,717.75 | 103.79 | 103.94 | 104.86 | 105.06 | 104.65 | 104.10 | 103.77 |
| 19+88.19 | 10.28 | 5,994,324.11 | 2,182,720.69 | 103.76 | 103.94 | 104.78 | 105.00 | 104.56 | 104.11 | 103.77 |
| 19+91.47 | 10.43 | 5,994,325.57 | 2,182,723.63 | 103.74 | 103.93 | 104.66 | 104.88 | 104.44 | 104.13 | 103.72 |
| 19+94.75 | 10.59 | 5,994,327.00 | 2,182,726.58 | 103.72 | 103.91 | 104.59 | 104.82 | 104.35 | 104.17 | 103.65 |
| 19+98.03 | 10.75 | 5,994,328.47 | 2,182,729.52 | 103.71 | 103.88 | 104.57 | 104.79 | 104.34 | 104.16 | 103.60 |
| 20+01.31 | 10.91 | 5,994,329.90 | 2,182,732.46 | 103.69 | 103.86 | 104.55 | 104.79 | 104.32 | 104.16 | 103.58 |
| 20+04.59 | 11.07 | 5,994,331.37 | 2,182,735.41 | 103.68 | 103.87 | 104.61 | 104.82 | 104.40 | 104.14 | 103.60 |
| 20+07.87 | 11.23 | 5,994,332.80 | 2,182,738.35 | 103.66 | 103.87 | 104.64 | 104.86 | 104.42 | 104.13 | 103.62 |
| 20+11.15 | 11.39 | 5,994,334.26 | 2,182,741.29 | 103.65 | 103.88 | 104.67 | 104.87 | 104.47 | 104.13 | 103.64 |
| 20+14.44 | 11.55 | 5,994,335.69 | 2,182,744.24 | 103.64 | 103.89 | 104.60 | 104.79 | 104.41 | 104.16 | 103.63 |
| 20+17.72 | 11.72 | 5,994,337.16 | 2,182,747.18 | 103.62 | 103.91 | 104.55 | 104.72 | 104.37 | 104.20 | 103.62 |
| 20+21.00 | 11.89 | 5,994,338.62 | 2,182,750.12 | 103.60 | 103.91 | 104.50 | 104.66 | 104.34 | 104.22 | 103.61 |
| 20+24.28 | 12.06 | 5,994,340.06 | 2,182,753.07 | 103.59 | 103.93 | 104.46 | 104.64 | 104.29 | 104.24 | 103.61 |
| 20+27.56 | 12.23 | 5,994,341.52 | 2,182,756.01 | 103.57 | 103.92 | 104.45 | 104.64 | 104.26 | 104.24 | 103.60 |
| 20+30.84 | 12.41 | 5,994,342.99 | 2,182,758.95 | 103.56 | 103.92 | 104.38 | 104.54 | 104.22 | 104.23 | 103.61 |
| 20+34.12 | 12.58 | 5,994,344.45 | 2,182,761.89 | 103.54 | 103.91 | 104.37 | 104.46 | 104.27 | 104.22 | 103.61 |
| 20+37.40 | 12.94 | 5,994,345.92 | 2,182,764.84 | 103.53 | 103.92 | 104.31 | 104.35 | 104.27 | 104.21 | 103.63 |
| 20+40.68 | 13.41 | 5,994,347.38 | 2,182,767.75 | 103.51 | 103.92 | 104.37 | 104.45 | 104.30 | 104.22 | 103.62 |
| 20+43.96 | 13.88 | 5,994,348.85 | 2,182,770.69 | 103.50 | 103.91 | 104.41 | 104.55 | 104.27 | 104.21 | 103.62 |
| 20+47.24 | 14.36 | 5,994,350.31 | 2,182,773.63 | 103.49 | 103.91 | 104.42 | 104.64 | 104.21 | 104.22 | 103.61 |
| 20+50.52 | 14.85 | 5,994,351.78 | 2,182,776.58 | 103.48 | 103.91 | 104.39 | 104.62 | 104.17 | 104.23 | 103.60 |
| 20+53.81 | 15.33 | 5,994,353.27 | 2,182,779.49 | 103.47 | 103.90 | 104.32 | 104.55 | 104.10 | 104.23 | 103.57 |
| 20+57.09 | 15.82 | 5,994,354.74 | 2,182,782.43 | 103.46 | 103.88 | 104.29 | 104.49 | 104.08 | 104.22 | 103.54 |
| 20+60.37 | 16.30 | 5,994,356.23 | 2,182,785.34 | 103.45 | 103.86 | 104.23 | 104.46 | 104.00 | 104.20 | 103.52 |
| 20+63.65 | 16.79 | 5,994,357.70 | 2,182,788.28 | 103.44 | 103.85 | 104.19 | 104.41 | 103.98 | 104.20 | 103.49 |
| 20+66.93 | 17.27 | 5,994,359.16 | 2,182,791.23 | 103.43 | 103.82 | 104.16 | 104.36 | 103.96 | 104.19 | 103.44 |
| 20+70.21 | 17.76 | 5,994,360.66 | 2,182,794.14 | 103.42 | 103.80 | 104.17 | 104.34 | 104.00 | 104.19 | 103.40 |
| 20+73.49 | 18.24 | 5,994,362.13 | 2,182,797.08 | 103.41 | 103.82 | 104.20 | 104.36 | 104.04 | 104.22 | 103.41 |
| 20+76.77 | 18.74 | 5,994,363.62 | 2,182,799.99 | 103.39 | 103.84 | 104.18 | 104.27 | 104.08 | 104.24 | 103.44 |
| 20+80.05 | 19.24 | 5,994,365.12 | 2,182,802.93 | 103.38 | 103.87 | 104.12 | 104.19 | 104.05 | 104.29 | 103.45 |
| 20+83.33 | 19.75 | 5,994,366.62 | 2,182,805.84 | 103.36 | 103.88 | 104.06 | 104.08 | 104.05 | 104.29 | 103.48 |
| 20+86.61 | 20.26 | 5,994,368.12 | 2,182,808.75 | 103.34 | 103.88 | 104.06 | 104.06 | 104.07 | 104.29 | 103.48 |
| 20+89.90 | 20.76 | 5,994,369.61 | 2,182,811.70 | 103.32 | 103.88 | 104.12 | 104.13 | 104.10 | 104.27 | 103.49 |
| 20+93.18 | 21.27 | 5,994,371.11 | 2,182,814.61 | 103.30 | 103.86 | 104.11 | 104.12 | 104.10 | 104.27 | 103.45 |
| 20+96.46 | 21.78 | 5,994,372.61 | 2,182,817.52 | 103.29 | 103.85 | 104.14 | 104.19 | 104.10 | 104.27 | 103.44 |

FUGRO USA MARINE INC.
FIVE-POINT LISTING

FIVE-POINT BETA OFFSHORE AS-FOUND 16" PIPELINE

| KP | DCC | Pipe | | | Seabed Depth [ft] | | | | | |
|----------|-------|-----------------|-----------------|------------------------|-------------------|---------------|------------|-------------|------------|-------------|
| | | Eastings [Usft] | Northing [Usft] | Depth Top of Pipe [ft] | Mean Level | Mean Adjacent | Left Inner | Right Inner | Left Outer | Right Outer |
| 20+99.74 | 22.27 | 5,994,374.07 | 2,182,820.46 | 103.27 | 103.85 | 104.04 | 104.11 | 103.96 | 104.27 | 103.44 |
| 21+03.02 | 22.76 | 5,994,375.57 | 2,182,823.37 | 103.26 | 103.85 | 104.03 | 104.14 | 103.90 | 104.26 | 103.45 |
| 21+06.30 | 23.24 | 5,994,377.04 | 2,182,826.31 | 103.26 | 103.89 | 103.93 | 104.04 | 103.83 | 104.29 | 103.49 |
| 21+09.58 | 23.72 | 5,994,378.50 | 2,182,829.26 | 103.26 | 103.88 | 103.94 | 103.96 | 103.91 | 104.30 | 103.47 |
| 21+12.86 | 24.19 | 5,994,379.97 | 2,182,832.17 | 103.25 | 103.89 | 103.88 | 103.90 | 103.85 | 104.34 | 103.44 |
| 21+16.14 | 24.67 | 5,994,381.43 | 2,182,835.11 | 103.25 | 103.88 | 103.89 | 103.98 | 103.80 | 104.36 | 103.39 |
| 21+19.42 | 25.15 | 5,994,382.93 | 2,182,838.05 | 103.24 | 103.88 | 103.86 | 104.06 | 103.67 | 104.40 | 103.37 |
| 21+22.70 | 25.64 | 5,994,384.39 | 2,182,840.96 | 103.23 | 103.87 | 103.90 | 104.14 | 103.65 | 104.41 | 103.34 |
| 21+25.98 | 26.16 | 5,994,385.89 | 2,182,843.87 | 103.20 | 103.87 | 103.94 | 104.18 | 103.70 | 104.43 | 103.31 |
| 21+29.27 | 26.71 | 5,994,387.45 | 2,182,846.78 | 103.16 | 103.88 | 103.92 | 104.09 | 103.75 | 104.43 | 103.32 |
| 21+32.55 | 27.27 | 5,994,388.98 | 2,182,849.69 | 103.10 | 103.88 | 103.84 | 103.94 | 103.74 | 104.43 | 103.32 |
| 21+35.83 | 27.83 | 5,994,390.55 | 2,182,852.57 | 103.05 | 103.86 | 103.73 | 103.76 | 103.70 | 104.40 | 103.34 |
| 21+39.11 | 28.40 | 5,994,392.08 | 2,182,855.48 | 102.99 | 103.85 | 103.68 | 103.73 | 103.63 | 104.39 | 103.30 |
| 21+42.39 | 28.96 | 5,994,393.61 | 2,182,858.36 | 102.94 | 103.85 | 103.68 | 103.72 | 103.64 | 104.40 | 103.30 |
| 21+45.67 | 29.51 | 5,994,395.17 | 2,182,861.27 | 102.88 | 103.85 | 103.66 | 103.68 | 103.64 | 104.43 | 103.27 |
| 21+48.95 | 30.06 | 5,994,396.70 | 2,182,864.18 | 102.83 | 103.87 | 103.75 | 103.75 | 103.74 | 104.49 | 103.25 |
| 21+52.23 | 30.59 | 5,994,398.20 | 2,182,867.09 | 102.78 | 103.88 | 103.82 | 103.84 | 103.81 | 104.54 | 103.22 |
| 21+55.51 | 31.10 | 5,994,399.73 | 2,182,870.00 | 102.72 | 103.93 | 103.86 | 103.88 | 103.84 | 104.60 | 103.26 |
| 21+58.79 | 31.41 | 5,994,401.23 | 2,182,872.91 | 102.66 | 103.96 | 103.88 | 103.89 | 103.86 | 104.63 | 103.29 |
| 21+62.07 | 31.71 | 5,994,402.72 | 2,182,875.82 | 102.61 | 103.98 | 103.89 | 103.94 | 103.85 | 104.66 | 103.30 |
| 21+65.35 | 32.00 | 5,994,404.22 | 2,182,878.73 | 102.56 | 103.96 | 103.94 | 104.04 | 103.85 | 104.67 | 103.26 |
| 21+68.64 | 32.30 | 5,994,405.75 | 2,182,881.67 | 102.50 | 103.97 | 103.90 | 103.98 | 103.82 | 104.70 | 103.24 |
| 21+71.92 | 32.62 | 5,994,407.28 | 2,182,884.54 | 102.46 | 103.96 | 103.88 | 103.93 | 103.83 | 104.73 | 103.19 |
| 21+75.20 | 32.97 | 5,994,408.81 | 2,182,887.45 | 102.44 | 103.95 | 103.83 | 103.87 | 103.78 | 104.76 | 103.15 |
| 21+78.48 | 33.35 | 5,994,410.41 | 2,182,890.33 | 102.43 | 103.94 | 103.81 | 103.87 | 103.74 | 104.77 | 103.12 |
| 21+81.76 | 33.72 | 5,994,411.97 | 2,182,893.21 | 102.42 | 103.94 | 103.77 | 103.82 | 103.72 | 104.78 | 103.11 |
| 21+85.04 | 34.09 | 5,994,413.53 | 2,182,896.08 | 102.41 | 103.95 | 103.75 | 103.78 | 103.72 | 104.79 | 103.11 |
| 21+88.32 | 34.45 | 5,994,415.10 | 2,182,898.96 | 102.41 | 103.94 | 103.64 | 103.65 | 103.63 | 104.80 | 103.08 |
| 21+91.60 | 34.80 | 5,994,416.66 | 2,182,901.87 | 102.41 | 103.93 | 103.51 | 103.51 | 103.51 | 104.78 | 103.07 |
| 21+94.88 | 35.14 | 5,994,418.19 | 2,182,904.75 | 102.43 | 103.92 | 103.36 | 103.38 | 103.35 | 104.77 | 103.07 |
| 21+98.16 | 35.49 | 5,994,419.75 | 2,182,907.66 | 102.45 | 103.91 | 103.30 | 103.31 | 103.29 | 104.76 | 103.06 |
| 22+01.44 | 35.82 | 5,994,421.28 | 2,182,910.57 | 102.47 | 103.91 | 103.29 | 103.31 | 103.26 | 104.77 | 103.06 |
| 22+04.72 | 36.16 | 5,994,422.84 | 2,182,913.44 | 102.48 | 103.91 | 103.36 | 103.39 | 103.32 | 104.79 | 103.03 |
| 22+08.01 | 36.51 | 5,994,424.37 | 2,182,916.35 | 102.50 | 103.89 | 103.35 | 103.37 | 103.34 | 104.79 | 103.00 |
| 22+11.29 | 36.85 | 5,994,425.94 | 2,182,919.23 | 102.52 | 103.88 | 103.33 | 103.31 | 103.35 | 104.77 | 102.99 |
| 22+14.57 | 37.19 | 5,994,427.47 | 2,182,922.14 | 102.54 | 103.85 | 103.32 | 103.31 | 103.34 | 104.75 | 102.96 |
| 22+17.85 | 37.53 | 5,994,429.03 | 2,182,925.02 | 102.55 | 103.86 | 103.42 | 103.42 | 103.42 | 104.75 | 102.98 |
| 22+21.13 | 37.88 | 5,994,430.56 | 2,182,927.93 | 102.55 | 103.86 | 103.49 | 103.47 | 103.51 | 104.73 | 102.99 |
| 22+24.41 | 38.23 | 5,994,432.12 | 2,182,930.80 | 102.56 | 103.88 | 103.44 | 103.36 | 103.51 | 104.76 | 103.01 |
| 22+27.69 | 38.58 | 5,994,433.69 | 2,182,933.71 | 102.56 | 103.88 | 103.34 | 103.25 | 103.42 | 104.76 | 103.01 |

**FUGRO USA MARINE INC.
FIVE-POINT LISTING**

FIVE-POINT BETA OFFSHORE AS-FOUND 16" PIPELINE

| KP | DCC | Pipe | | | Seabed Depth [ft] | | | | | |
|----------|-------|----------------|-----------------|------------------------|-------------------|---------------|------------|-------------|------------|-------------|
| | | Easting [Usft] | Northing [Usft] | Depth Top of Pipe [ft] | Mean Level | Mean Adjacent | Left Inner | Right Inner | Left Outer | Right Outer |
| 22+30.97 | 38.92 | 5,994,435.22 | 2,182,936.59 | 102.57 | 103.86 | 103.24 | 103.16 | 103.31 | 104.76 | 102.96 |
| 22+34.25 | 39.27 | 5,994,436.78 | 2,182,939.50 | 102.57 | 103.83 | 103.20 | 103.14 | 103.26 | 104.71 | 102.95 |
| 22+37.53 | 39.62 | 5,994,438.34 | 2,182,942.38 | 102.57 | 103.81 | 103.17 | 103.11 | 103.23 | 104.68 | 102.94 |
| 22+40.81 | 39.97 | 5,994,439.87 | 2,182,945.25 | 102.58 | 103.80 | 103.18 | 103.15 | 103.21 | 104.64 | 102.96 |
| 22+44.09 | 40.31 | 5,994,441.44 | 2,182,948.16 | 102.58 | 103.78 | 103.18 | 103.17 | 103.19 | 104.62 | 102.95 |
| 22+47.38 | 40.64 | 5,994,442.97 | 2,182,951.07 | 102.57 | 103.78 | 103.21 | 103.23 | 103.19 | 104.63 | 102.93 |
| 22+50.66 | 40.96 | 5,994,444.46 | 2,182,953.98 | 102.56 | 103.78 | 103.16 | 103.19 | 103.13 | 104.66 | 102.91 |
| 22+53.94 | 41.28 | 5,994,445.99 | 2,182,956.86 | 102.55 | 103.78 | 103.11 | 103.13 | 103.09 | 104.67 | 102.89 |
| 22+57.22 | 41.59 | 5,994,447.52 | 2,182,959.77 | 102.53 | 103.76 | 103.08 | 103.07 | 103.08 | 104.66 | 102.86 |
| 22+60.50 | 41.92 | 5,994,449.05 | 2,182,962.68 | 102.52 | 103.72 | 103.11 | 103.12 | 103.09 | 104.64 | 102.81 |
| 22+63.78 | 42.23 | 5,994,450.58 | 2,182,965.59 | 102.51 | 103.70 | 103.12 | 103.14 | 103.11 | 104.59 | 102.80 |
| 22+67.06 | 42.55 | 5,994,452.11 | 2,182,968.50 | 102.50 | 103.67 | 103.12 | 103.17 | 103.07 | 104.56 | 102.79 |
| 22+70.34 | 42.88 | 5,994,453.64 | 2,182,971.41 | 102.49 | 103.68 | 103.09 | 103.15 | 103.03 | 104.56 | 102.81 |
| 22+73.62 | 43.21 | 5,994,455.17 | 2,182,974.29 | 102.48 | 103.71 | 103.07 | 103.14 | 103.01 | 104.57 | 102.85 |
| 22+76.90 | 43.56 | 5,994,456.74 | 2,182,977.20 | 102.47 | 103.73 | 103.08 | 103.13 | 103.03 | 104.57 | 102.90 |
| 22+80.18 | 43.90 | 5,994,458.27 | 2,182,980.07 | 102.46 | 103.73 | 103.08 | 103.12 | 103.05 | 104.54 | 102.92 |
| 22+83.46 | 44.24 | 5,994,459.83 | 2,182,982.98 | 102.45 | 103.71 | 103.07 | 103.13 | 103.01 | 104.54 | 102.88 |
| 22+86.75 | 44.58 | 5,994,461.36 | 2,182,985.89 | 102.44 | 103.68 | 103.03 | 103.09 | 102.96 | 104.53 | 102.84 |
| 22+90.03 | 44.92 | 5,994,462.92 | 2,182,988.77 | 102.43 | 103.67 | 103.06 | 103.14 | 102.98 | 104.53 | 102.81 |
| 22+93.31 | 45.27 | 5,994,464.45 | 2,182,991.68 | 102.43 | 103.64 | 103.03 | 103.09 | 102.96 | 104.49 | 102.79 |
| 22+96.59 | 45.63 | 5,994,466.02 | 2,182,994.56 | 102.41 | 103.60 | 103.02 | 103.11 | 102.94 | 104.42 | 102.78 |
| 22+99.87 | 46.01 | 5,994,467.58 | 2,182,997.43 | 102.39 | 103.57 | 102.99 | 103.08 | 102.89 | 104.36 | 102.77 |
| 23+03.15 | 46.41 | 5,994,469.21 | 2,183,000.31 | 102.37 | 103.52 | 103.01 | 103.12 | 102.91 | 104.27 | 102.77 |
| 23+06.43 | 46.81 | 5,994,470.80 | 2,183,003.15 | 102.34 | 103.50 | 103.01 | 103.12 | 102.90 | 104.26 | 102.75 |
| 23+09.71 | 47.21 | 5,994,472.40 | 2,183,006.03 | 102.31 | 103.45 | 103.02 | 103.07 | 102.96 | 104.20 | 102.70 |
| 23+12.99 | 47.62 | 5,994,474.00 | 2,183,008.91 | 102.28 | 103.42 | 103.01 | 103.06 | 102.96 | 104.19 | 102.66 |
| 23+16.27 | 48.02 | 5,994,475.59 | 2,183,011.75 | 102.25 | 103.39 | 102.98 | 102.98 | 102.98 | 104.14 | 102.62 |
| 23+19.55 | 48.43 | 5,994,477.19 | 2,183,014.63 | 102.22 | 103.39 | 102.91 | 102.92 | 102.91 | 104.12 | 102.65 |
| 23+22.83 | 48.82 | 5,994,478.78 | 2,183,017.50 | 102.20 | 103.41 | 102.90 | 102.89 | 102.91 | 104.12 | 102.69 |
| 23+26.12 | 49.20 | 5,994,480.38 | 2,183,020.38 | 102.18 | 103.40 | 102.93 | 102.93 | 102.93 | 104.11 | 102.69 |
| 23+29.40 | 49.56 | 5,994,481.94 | 2,183,023.26 | 102.16 | 103.39 | 103.00 | 102.94 | 103.05 | 104.09 | 102.69 |
| 23+32.68 | 49.91 | 5,994,483.47 | 2,183,026.13 | 102.14 | 103.36 | 103.02 | 102.93 | 103.11 | 104.06 | 102.66 |
| 23+35.96 | 50.27 | 5,994,485.03 | 2,183,029.04 | 102.13 | 103.31 | 103.01 | 102.88 | 103.14 | 103.97 | 102.65 |
| 23+39.24 | 50.63 | 5,994,486.60 | 2,183,031.92 | 102.11 | 103.25 | 102.94 | 102.89 | 103.00 | 103.87 | 102.62 |
| 23+42.52 | 50.99 | 5,994,488.16 | 2,183,034.80 | 102.10 | 103.19 | 102.86 | 102.83 | 102.90 | 103.77 | 102.61 |
| 23+45.80 | 51.35 | 5,994,489.72 | 2,183,037.71 | 102.08 | 103.19 | 102.84 | 102.86 | 102.81 | 103.75 | 102.63 |
| 23+49.08 | 51.70 | 5,994,491.29 | 2,183,040.58 | 102.06 | 103.19 | 102.82 | 102.85 | 102.79 | 103.74 | 102.65 |
| 23+52.36 | 52.06 | 5,994,492.85 | 2,183,043.46 | 102.05 | 103.18 | 102.80 | 102.83 | 102.76 | 103.71 | 102.65 |
| 23+55.64 | 52.41 | 5,994,494.41 | 2,183,046.37 | 102.04 | 103.16 | 102.80 | 102.84 | 102.76 | 103.68 | 102.62 |
| 23+58.92 | 52.77 | 5,994,495.94 | 2,183,049.25 | 102.02 | 103.14 | 102.80 | 102.83 | 102.77 | 103.67 | 102.60 |

FUGRO USA MARINE INC.
FIVE-POINT LISTING

FIVE-POINT BETA OFFSHORE AS-FOUND 16" PIPELINE

| KP | DCC | Pipe | | | Seabed Depth [ft] | | | | | |
|----------|-------|----------------|-----------------|------------------------|-------------------|---------------|------------|-------------|------------|-------------|
| | | Easting [Usft] | Northing [Usft] | Depth Top of Pipe [ft] | Mean Level | Mean Adjacent | Left Inner | Right Inner | Left Outer | Right Outer |
| 23+62.20 | 53.12 | 5,994,497.50 | 2,183,052.12 | 102.01 | 103.13 | 102.85 | 102.88 | 102.82 | 103.66 | 102.59 |
| 23+65.49 | 53.48 | 5,994,499.07 | 2,183,055.03 | 102.00 | 103.14 | 102.84 | 102.86 | 102.81 | 103.68 | 102.59 |
| 23+68.77 | 53.83 | 5,994,500.63 | 2,183,057.91 | 101.99 | 103.09 | 102.80 | 102.79 | 102.81 | 103.63 | 102.56 |
| 23+72.05 | 54.19 | 5,994,502.19 | 2,183,060.79 | 101.98 | 103.05 | 102.75 | 102.77 | 102.72 | 103.57 | 102.54 |
| 23+75.33 | 54.54 | 5,994,503.76 | 2,183,063.70 | 101.97 | 103.01 | 102.74 | 102.76 | 102.72 | 103.51 | 102.50 |
| 23+78.61 | 54.91 | 5,994,505.32 | 2,183,066.57 | 101.96 | 102.99 | 102.76 | 102.83 | 102.68 | 103.48 | 102.49 |
| 23+81.89 | 55.28 | 5,994,506.88 | 2,183,069.45 | 101.96 | 102.98 | 102.78 | 102.85 | 102.71 | 103.48 | 102.47 |
| 23+85.17 | 55.65 | 5,994,508.44 | 2,183,072.33 | 101.96 | 102.95 | 102.75 | 102.81 | 102.69 | 103.41 | 102.48 |
| 23+88.45 | 56.03 | 5,994,510.04 | 2,183,075.20 | 101.96 | 102.91 | 102.68 | 102.72 | 102.65 | 103.38 | 102.44 |
| 23+91.73 | 56.40 | 5,994,511.60 | 2,183,078.08 | 101.96 | 102.87 | 102.59 | 102.61 | 102.57 | 103.34 | 102.40 |
| 23+95.01 | 56.77 | 5,994,513.17 | 2,183,080.96 | 101.96 | 102.81 | 102.57 | 102.62 | 102.50 | 103.28 | 102.34 |
| 23+98.29 | 57.15 | 5,994,514.76 | 2,183,083.87 | 101.96 | 102.81 | 102.61 | 102.65 | 102.57 | 103.25 | 102.36 |
| 24+01.57 | 57.51 | 5,994,516.32 | 2,183,086.74 | 101.96 | 102.80 | 102.68 | 102.72 | 102.65 | 103.22 | 102.37 |
| 24+04.86 | 57.86 | 5,994,517.85 | 2,183,089.62 | 101.96 | 102.82 | 102.71 | 102.71 | 102.70 | 103.22 | 102.43 |
| 24+08.14 | 58.19 | 5,994,519.42 | 2,183,092.53 | 101.96 | 102.82 | 102.70 | 102.71 | 102.68 | 103.21 | 102.44 |
| 24+11.42 | 58.52 | 5,994,520.95 | 2,183,095.44 | 101.96 | 102.81 | 102.69 | 102.70 | 102.68 | 103.19 | 102.43 |
| 24+14.70 | 58.84 | 5,994,522.48 | 2,183,098.32 | 101.96 | 102.79 | 102.66 | 102.67 | 102.66 | 103.19 | 102.39 |
| 24+17.98 | 59.17 | 5,994,524.01 | 2,183,101.23 | 101.96 | 102.78 | 102.63 | 102.65 | 102.62 | 103.18 | 102.39 |
| 24+21.26 | 59.49 | 5,994,525.54 | 2,183,104.14 | 101.96 | 102.78 | 102.62 | 102.69 | 102.55 | 103.16 | 102.40 |
| 24+24.54 | 59.82 | 5,994,527.07 | 2,183,107.05 | 101.96 | 102.78 | 102.62 | 102.68 | 102.56 | 103.14 | 102.43 |
| 24+27.82 | 60.15 | 5,994,528.60 | 2,183,109.92 | 101.96 | 102.77 | 102.62 | 102.65 | 102.60 | 103.11 | 102.43 |
| 24+31.10 | 60.50 | 5,994,530.13 | 2,183,112.83 | 101.95 | 102.76 | 102.53 | 102.48 | 102.57 | 103.08 | 102.44 |
| 24+34.38 | 60.85 | 5,994,531.69 | 2,183,115.71 | 101.93 | 102.72 | 102.49 | 102.43 | 102.56 | 103.04 | 102.40 |
| 24+37.66 | 61.20 | 5,994,533.25 | 2,183,118.62 | 101.91 | 102.69 | 102.48 | 102.40 | 102.55 | 103.02 | 102.36 |
| 24+40.94 | 61.56 | 5,994,534.82 | 2,183,121.50 | 101.90 | 102.65 | 102.50 | 102.43 | 102.58 | 102.99 | 102.31 |
| 24+44.23 | 61.91 | 5,994,536.38 | 2,183,124.37 | 101.88 | 102.60 | 102.47 | 102.40 | 102.53 | 102.93 | 102.26 |
| 24+47.51 | 62.27 | 5,994,537.91 | 2,183,127.28 | 101.86 | 102.55 | 102.41 | 102.37 | 102.45 | 102.88 | 102.22 |
| 24+50.79 | 62.62 | 5,994,539.47 | 2,183,130.16 | 101.85 | 102.52 | 102.40 | 102.39 | 102.43 | 102.83 | 102.21 |
| 24+54.07 | 62.97 | 5,994,541.04 | 2,183,133.07 | 101.83 | 102.53 | 102.40 | 102.37 | 102.44 | 102.84 | 102.22 |
| 24+57.35 | 63.31 | 5,994,542.57 | 2,183,135.95 | 101.82 | 102.55 | 102.44 | 102.40 | 102.47 | 102.88 | 102.23 |
| 24+60.63 | 63.64 | 5,994,544.13 | 2,183,138.86 | 101.81 | 102.59 | 102.45 | 102.39 | 102.52 | 102.91 | 102.26 |
| 24+63.91 | 63.97 | 5,994,545.66 | 2,183,141.77 | 101.80 | 102.60 | 102.45 | 102.39 | 102.52 | 102.91 | 102.29 |
| 24+67.19 | 64.30 | 5,994,547.19 | 2,183,144.64 | 101.79 | 102.60 | 102.45 | 102.37 | 102.54 | 102.91 | 102.30 |
| 24+70.47 | 64.63 | 5,994,548.72 | 2,183,147.55 | 101.78 | 102.59 | 102.42 | 102.34 | 102.49 | 102.90 | 102.27 |
| 24+73.75 | 64.95 | 5,994,550.25 | 2,183,150.46 | 101.77 | 102.58 | 102.40 | 102.30 | 102.50 | 102.89 | 102.26 |
| 24+77.03 | 65.28 | 5,994,551.78 | 2,183,153.37 | 101.76 | 102.55 | 102.35 | 102.24 | 102.46 | 102.85 | 102.25 |
| 24+80.31 | 65.61 | 5,994,553.31 | 2,183,156.25 | 101.75 | 102.53 | 102.37 | 102.29 | 102.46 | 102.82 | 102.23 |
| 24+83.60 | 65.94 | 5,994,554.84 | 2,183,159.16 | 101.73 | 102.53 | 102.38 | 102.34 | 102.42 | 102.85 | 102.21 |
| 24+86.88 | 66.23 | 5,994,556.37 | 2,183,162.07 | 101.71 | 102.48 | 102.41 | 102.37 | 102.45 | 102.77 | 102.20 |
| 24+90.16 | 66.43 | 5,994,557.90 | 2,183,164.98 | 101.68 | 102.50 | 102.40 | 102.35 | 102.46 | 102.82 | 102.18 |

FUGRO USA MARINE INC.

FIVE-POINT LISTING

FIVE-POINT BETA OFFSHORE AS-FOUND 16" PIPELINE

| KP | DCC | Pipe | | | Seabed Depth [ft] | | | | | |
|----------|-------|----------------|-----------------|------------------------|-------------------|---------------|------------|-------------|------------|-------------|
| | | Easting [Usft] | Northing [Usft] | Depth Top of Pipe [ft] | Mean Level | Mean Adjacent | Left Inner | Right Inner | Left Outer | Right Outer |
| 24+93.44 | 66.63 | 5,994,559.43 | 2,183,167.89 | 101.66 | 102.44 | 102.38 | 102.29 | 102.47 | 102.76 | 102.13 |
| 24+96.72 | 66.84 | 5,994,560.96 | 2,183,170.77 | 101.63 | 102.47 | 102.32 | 102.20 | 102.44 | 102.81 | 102.12 |
| 25+00.00 | 67.04 | 5,994,562.49 | 2,183,173.68 | 101.61 | 102.42 | 102.25 | 102.11 | 102.40 | 102.71 | 102.13 |
| 25+03.28 | 67.26 | 5,994,564.02 | 2,183,176.59 | 101.59 | 102.43 | 102.21 | 102.09 | 102.34 | 102.72 | 102.13 |
| 25+06.56 | 67.48 | 5,994,565.58 | 2,183,179.46 | 101.58 | 102.42 | 102.19 | 102.06 | 102.33 | 102.72 | 102.12 |
| 25+09.84 | 67.72 | 5,994,567.15 | 2,183,182.37 | 101.57 | 102.44 | 102.25 | 102.08 | 102.42 | 102.75 | 102.14 |
| 25+13.12 | 67.95 | 5,994,568.68 | 2,183,185.25 | 101.56 | 102.44 | 102.30 | 102.14 | 102.46 | 102.70 | 102.19 |
| 25+16.40 | 68.18 | 5,994,570.24 | 2,183,188.13 | 101.56 | 102.43 | 102.36 | 102.22 | 102.51 | 102.66 | 102.21 |
| 25+19.69 | 68.42 | 5,994,571.80 | 2,183,191.03 | 101.55 | 102.40 | 102.39 | 102.35 | 102.43 | 102.60 | 102.19 |
| 25+22.97 | 68.65 | 5,994,573.37 | 2,183,193.91 | 101.54 | 102.38 | 102.39 | 102.33 | 102.44 | 102.57 | 102.19 |
| 25+26.25 | 68.88 | 5,994,574.90 | 2,183,196.82 | 101.53 | 102.37 | 102.38 | 102.37 | 102.40 | 102.55 | 102.19 |
| 25+29.53 | 69.07 | 5,994,576.43 | 2,183,199.73 | 101.50 | 102.35 | 102.36 | 102.27 | 102.44 | 102.52 | 102.19 |
| 25+32.81 | 69.24 | 5,994,577.92 | 2,183,202.64 | 101.45 | 102.32 | 102.40 | 102.36 | 102.45 | 102.48 | 102.16 |
| 25+36.09 | 69.38 | 5,994,579.39 | 2,183,205.58 | 101.38 | 102.27 | 102.44 | 102.42 | 102.47 | 102.44 | 102.11 |
| 25+39.37 | 69.52 | 5,994,580.89 | 2,183,208.49 | 101.31 | 102.26 | 102.47 | 102.48 | 102.45 | 102.44 | 102.08 |
| 25+42.65 | 69.66 | 5,994,582.35 | 2,183,211.44 | 101.24 | 102.22 | 102.43 | 102.44 | 102.43 | 102.40 | 102.04 |
| 25+45.93 | 69.79 | 5,994,583.82 | 2,183,214.38 | 101.17 | 102.19 | 102.41 | 102.41 | 102.42 | 102.37 | 102.01 |
| 25+49.21 | 69.93 | 5,994,585.28 | 2,183,217.29 | 101.10 | 102.16 | 102.38 | 102.35 | 102.40 | 102.32 | 101.99 |
| 25+52.49 | 70.07 | 5,994,586.75 | 2,183,220.23 | 101.03 | 102.13 | 102.35 | 102.33 | 102.36 | 102.30 | 101.97 |
| 25+55.77 | 70.20 | 5,994,588.21 | 2,183,223.18 | 100.96 | 102.13 | 102.32 | 102.31 | 102.33 | 102.31 | 101.96 |
| 25+59.06 | 70.34 | 5,994,589.71 | 2,183,226.12 | 100.91 | 102.13 | 102.30 | 102.31 | 102.30 | 102.32 | 101.94 |
| 25+62.34 | 70.49 | 5,994,591.17 | 2,183,229.03 | 100.87 | 102.14 | 102.21 | 102.21 | 102.21 | 102.34 | 101.95 |
| 25+65.62 | 70.65 | 5,994,592.67 | 2,183,231.97 | 100.86 | 102.13 | 102.19 | 102.16 | 102.22 | 102.32 | 101.95 |
| 25+68.90 | 70.80 | 5,994,594.17 | 2,183,234.88 | 100.86 | 102.13 | 102.12 | 102.04 | 102.20 | 102.31 | 101.95 |
| 25+72.18 | 70.96 | 5,994,595.63 | 2,183,237.83 | 100.86 | 102.13 | 102.03 | 101.87 | 102.20 | 102.31 | 101.95 |
| 25+75.46 | 71.12 | 5,994,597.13 | 2,183,240.74 | 100.86 | 102.11 | 101.86 | 101.63 | 102.10 | 102.27 | 101.94 |
| 25+78.74 | 71.28 | 5,994,598.63 | 2,183,243.65 | 100.86 | 102.09 | 101.77 | 101.51 | 102.02 | 102.25 | 101.93 |
| 25+82.02 | 71.43 | 5,994,600.09 | 2,183,246.59 | 100.86 | 102.07 | 101.85 | 101.61 | 102.09 | 102.20 | 101.94 |
| 25+85.30 | 71.59 | 5,994,601.59 | 2,183,249.50 | 100.86 | 102.07 | 102.07 | 101.89 | 102.25 | 102.19 | 101.96 |
| 25+88.58 | 71.75 | 5,994,603.09 | 2,183,252.44 | 100.86 | 102.09 | 102.34 | 102.20 | 102.48 | 102.20 | 101.99 |
| 25+91.86 | 71.90 | 5,994,604.55 | 2,183,255.35 | 100.86 | 102.10 | 102.53 | 102.42 | 102.65 | 102.21 | 101.99 |
| 25+95.14 | 72.05 | 5,994,606.05 | 2,183,258.30 | 100.87 | 102.11 | 102.56 | 102.43 | 102.69 | 102.23 | 101.99 |
| 25+98.43 | 72.20 | 5,994,607.55 | 2,183,261.21 | 100.88 | 102.10 | 102.52 | 102.37 | 102.66 | 102.22 | 101.98 |
| 26+01.71 | 72.36 | 5,994,609.01 | 2,183,264.15 | 100.88 | 102.09 | 102.47 | 102.34 | 102.59 | 102.22 | 101.96 |
| 26+04.99 | 72.51 | 5,994,610.51 | 2,183,267.06 | 100.89 | 102.07 | 102.42 | 102.31 | 102.53 | 102.20 | 101.95 |
| 26+08.27 | 72.66 | 5,994,611.97 | 2,183,270.00 | 100.90 | 102.04 | 102.40 | 102.32 | 102.48 | 102.17 | 101.93 |
| 26+11.55 | 72.81 | 5,994,613.47 | 2,183,272.91 | 100.90 | 102.02 | 102.41 | 102.29 | 102.54 | 102.14 | 101.90 |
| 26+14.83 | 72.96 | 5,994,614.94 | 2,183,275.86 | 100.90 | 102.01 | 102.45 | 102.33 | 102.58 | 102.13 | 101.89 |
| 26+18.11 | 73.10 | 5,994,616.43 | 2,183,278.80 | 100.89 | 102.01 | 102.43 | 102.27 | 102.59 | 102.10 | 101.91 |
| 26+21.39 | 73.24 | 5,994,617.90 | 2,183,281.71 | 100.88 | 101.98 | 102.36 | 102.25 | 102.47 | 102.08 | 101.89 |

**FUGRO USA MARINE INC.
FIVE-POINT LISTING**

FIVE-POINT BETA OFFSHORE AS-FOUND 16" PIPELINE

| KP | DCC | Pipe | | | Seabed Depth [ft] | | | | | |
|----------|-------|----------------|-----------------|------------------------|-------------------|---------------|------------|-------------|------------|-------------|
| | | Easting [Usft] | Northing [Usft] | Depth Top of Pipe [ft] | Mean Level | Mean Adjacent | Left Inner | Right Inner | Left Outer | Right Outer |
| 26+24.67 | 73.38 | 5,994,619.36 | 2,183,284.65 | 100.87 | 101.97 | 102.27 | 102.17 | 102.39 | 102.08 | 101.86 |
| 26+27.95 | 73.52 | 5,994,620.83 | 2,183,287.60 | 100.86 | 101.98 | 102.20 | 102.12 | 102.27 | 102.16 | 101.80 |
| 26+31.23 | 73.66 | 5,994,622.33 | 2,183,290.51 | 100.85 | 102.02 | 102.17 | 102.10 | 102.24 | 102.25 | 101.79 |
| 26+34.51 | 73.80 | 5,994,623.79 | 2,183,293.45 | 100.83 | 102.09 | 102.19 | 102.10 | 102.27 | 102.36 | 101.81 |
| 26+37.80 | 73.94 | 5,994,625.26 | 2,183,296.39 | 100.82 | 102.12 | 102.23 | 102.10 | 102.35 | 102.40 | 101.82 |
| 26+41.08 | 74.09 | 5,994,626.75 | 2,183,299.30 | 100.81 | 102.12 | 102.25 | 102.11 | 102.40 | 102.39 | 101.84 |
| 26+44.36 | 74.26 | 5,994,628.25 | 2,183,302.24 | 100.79 | 102.05 | 102.18 | 102.11 | 102.24 | 102.29 | 101.81 |
| 26+47.64 | 74.44 | 5,994,629.75 | 2,183,305.15 | 100.77 | 101.98 | 102.16 | 102.12 | 102.20 | 102.18 | 101.78 |
| 26+50.92 | 74.62 | 5,994,631.25 | 2,183,308.06 | 100.75 | 101.94 | 102.14 | 102.14 | 102.14 | 102.11 | 101.76 |
| 26+54.20 | 74.80 | 5,994,632.78 | 2,183,310.97 | 100.73 | 101.92 | 102.17 | 102.17 | 102.18 | 102.09 | 101.75 |
| 26+57.48 | 74.98 | 5,994,634.27 | 2,183,313.88 | 100.71 | 101.93 | 102.19 | 102.17 | 102.22 | 102.10 | 101.75 |
| 26+60.76 | 75.16 | 5,994,635.77 | 2,183,316.79 | 100.69 | 101.92 | 102.12 | 102.09 | 102.14 | 102.09 | 101.75 |
| 26+64.04 | 75.34 | 5,994,637.30 | 2,183,319.70 | 100.67 | 101.93 | 101.92 | 101.74 | 102.10 | 102.08 | 101.78 |
| 26+67.32 | 75.48 | 5,994,638.77 | 2,183,322.65 | 100.67 | 101.93 | 101.73 | 101.48 | 101.98 | 102.07 | 101.78 |
| 26+70.60 | 75.57 | 5,994,640.20 | 2,183,325.59 | 100.68 | 101.93 | 101.67 | 101.40 | 101.94 | 102.08 | 101.78 |
| 26+73.88 | 75.63 | 5,994,641.60 | 2,183,328.57 | 100.70 | 101.93 | 101.76 | 101.56 | 101.95 | 102.09 | 101.76 |
| 26+77.17 | 75.70 | 5,994,643.00 | 2,183,331.54 | 100.73 | 101.94 | 101.74 | 101.60 | 101.88 | 102.10 | 101.78 |
| 26+80.45 | 75.76 | 5,994,644.40 | 2,183,334.49 | 100.75 | 101.93 | 101.69 | 101.47 | 101.91 | 102.09 | 101.77 |
| 26+83.73 | 75.82 | 5,994,645.80 | 2,183,337.46 | 100.78 | 101.91 | 101.63 | 101.41 | 101.86 | 102.06 | 101.77 |
| 26+87.01 | 75.88 | 5,994,647.20 | 2,183,340.44 | 100.80 | 101.90 | 101.65 | 101.48 | 101.83 | 102.01 | 101.78 |
| 26+90.29 | 75.94 | 5,994,648.63 | 2,183,343.38 | 100.83 | 101.88 | 101.70 | 101.57 | 101.81 | 101.99 | 101.77 |
| 26+93.57 | 76.00 | 5,994,650.03 | 2,183,346.36 | 100.85 | 101.87 | 101.68 | 101.52 | 101.84 | 102.00 | 101.74 |
| 26+96.85 | 76.06 | 5,994,651.43 | 2,183,349.34 | 100.87 | 101.88 | 101.63 | 101.44 | 101.81 | 102.02 | 101.74 |
| 27+00.13 | 76.12 | 5,994,652.83 | 2,183,352.31 | 100.89 | 101.90 | 101.57 | 101.37 | 101.78 | 102.06 | 101.75 |
| 27+03.41 | 76.18 | 5,994,654.23 | 2,183,355.29 | 100.90 | 101.91 | 101.58 | 101.43 | 101.74 | 102.07 | 101.76 |
| 27+06.69 | 76.23 | 5,994,655.59 | 2,183,358.23 | 100.92 | 101.89 | 101.65 | 101.47 | 101.83 | 102.03 | 101.74 |
| 27+09.97 | 76.29 | 5,994,656.99 | 2,183,361.21 | 100.94 | 101.88 | 101.65 | 101.50 | 101.79 | 102.01 | 101.75 |
| 27+13.25 | 76.35 | 5,994,658.39 | 2,183,364.19 | 100.96 | 101.87 | 101.66 | 101.52 | 101.80 | 101.98 | 101.76 |
| 27+16.54 | 76.40 | 5,994,659.79 | 2,183,367.16 | 100.98 | 101.86 | 101.60 | 101.49 | 101.71 | 101.97 | 101.75 |
| 27+19.82 | 76.46 | 5,994,661.19 | 2,183,370.11 | 100.98 | 101.81 | 101.66 | 101.55 | 101.76 | 101.90 | 101.73 |
| 27+23.10 | 76.50 | 5,994,662.59 | 2,183,373.08 | 100.97 | 101.79 | 101.66 | 101.60 | 101.73 | 101.88 | 101.71 |
| 27+26.38 | 76.53 | 5,994,663.96 | 2,183,376.09 | 100.95 | 101.77 | 101.74 | 101.72 | 101.76 | 101.86 | 101.67 |
| 27+29.66 | 76.56 | 5,994,665.32 | 2,183,379.07 | 100.93 | 101.77 | 101.67 | 101.65 | 101.70 | 101.88 | 101.66 |
| 27+32.94 | 76.59 | 5,994,666.69 | 2,183,382.04 | 100.91 | 101.75 | 101.68 | 101.64 | 101.72 | 101.85 | 101.65 |
| 27+36.22 | 76.62 | 5,994,668.09 | 2,183,385.02 | 100.89 | 101.75 | 101.62 | 101.56 | 101.67 | 101.85 | 101.65 |
| 27+39.50 | 76.65 | 5,994,669.46 | 2,183,388.00 | 100.86 | 101.73 | 101.65 | 101.61 | 101.68 | 101.80 | 101.65 |
| 27+42.78 | 76.68 | 5,994,670.82 | 2,183,390.97 | 100.84 | 101.72 | 101.58 | 101.57 | 101.58 | 101.80 | 101.64 |
| 27+46.06 | 76.73 | 5,994,672.22 | 2,183,393.95 | 100.82 | 101.71 | 101.55 | 101.56 | 101.53 | 101.80 | 101.62 |
| 27+49.34 | 76.78 | 5,994,673.62 | 2,183,396.93 | 100.81 | 101.70 | 101.52 | 101.55 | 101.48 | 101.83 | 101.56 |
| 27+52.62 | 76.86 | 5,994,675.02 | 2,183,399.87 | 100.80 | 101.71 | 101.52 | 101.55 | 101.48 | 101.87 | 101.54 |

FUGRO USA MARINE INC.
FIVE-POINT LISTING

FIVE-POINT BETA OFFSHORE AS-FOUND 16" PIPELINE

| KP | DCC | Pipe | | | Seabed Depth [ft] | | | | | |
|----------|-------|-----------------|-----------------|------------------------|-------------------|---------------|------------|-------------|------------|-------------|
| | | Eastings [Usft] | Northing [Usft] | Depth Top of Pipe [ft] | Mean Level | Mean Adjacent | Left Inner | Right Inner | Left Outer | Right Outer |
| 27+55.91 | 76.94 | 5,994,676.45 | 2,183,402.85 | 100.80 | 101.71 | 101.54 | 101.60 | 101.49 | 101.89 | 101.53 |
| 27+59.19 | 77.01 | 5,994,677.85 | 2,183,405.79 | 100.79 | 101.71 | 101.60 | 101.62 | 101.57 | 101.88 | 101.54 |
| 27+62.47 | 77.09 | 5,994,679.28 | 2,183,408.77 | 100.79 | 101.68 | 101.66 | 101.66 | 101.65 | 101.81 | 101.55 |
| 27+65.75 | 77.17 | 5,994,680.68 | 2,183,411.71 | 100.79 | 101.68 | 101.66 | 101.65 | 101.66 | 101.77 | 101.58 |
| 27+69.03 | 77.25 | 5,994,682.12 | 2,183,414.69 | 100.78 | 101.68 | 101.57 | 101.61 | 101.54 | 101.75 | 101.61 |
| 27+72.31 | 77.32 | 5,994,683.51 | 2,183,417.63 | 100.78 | 101.69 | 101.49 | 101.55 | 101.43 | 101.75 | 101.63 |
| 27+75.59 | 77.39 | 5,994,684.91 | 2,183,420.61 | 100.77 | 101.67 | 101.48 | 101.51 | 101.45 | 101.74 | 101.61 |
| 27+78.87 | 77.44 | 5,994,686.31 | 2,183,423.58 | 100.76 | 101.65 | 101.48 | 101.52 | 101.44 | 101.74 | 101.56 |
| 27+82.15 | 77.50 | 5,994,687.71 | 2,183,426.53 | 100.75 | 101.61 | 101.49 | 101.50 | 101.49 | 101.72 | 101.51 |
| 27+85.43 | 77.55 | 5,994,689.11 | 2,183,429.50 | 100.75 | 101.59 | 101.48 | 101.49 | 101.47 | 101.70 | 101.49 |
| 27+88.71 | 77.61 | 5,994,690.51 | 2,183,432.48 | 100.74 | 101.60 | 101.50 | 101.44 | 101.55 | 101.67 | 101.52 |
| 27+91.99 | 77.66 | 5,994,691.91 | 2,183,435.46 | 100.73 | 101.62 | 101.52 | 101.47 | 101.57 | 101.68 | 101.56 |
| 27+95.28 | 77.72 | 5,994,693.31 | 2,183,438.43 | 100.73 | 101.61 | 101.52 | 101.49 | 101.55 | 101.66 | 101.55 |
| 27+98.56 | 77.77 | 5,994,694.71 | 2,183,441.41 | 100.72 | 101.58 | 101.53 | 101.52 | 101.53 | 101.63 | 101.54 |
| 28+01.84 | 77.81 | 5,994,696.08 | 2,183,444.35 | 100.70 | 101.54 | 101.50 | 101.52 | 101.47 | 101.58 | 101.50 |
| 28+05.12 | 77.86 | 5,994,697.48 | 2,183,447.33 | 100.69 | 101.53 | 101.48 | 101.48 | 101.48 | 101.57 | 101.48 |
| 28+08.40 | 77.90 | 5,994,698.88 | 2,183,450.30 | 100.67 | 101.51 | 101.45 | 101.45 | 101.44 | 101.57 | 101.44 |
| 28+11.68 | 77.95 | 5,994,700.24 | 2,183,453.28 | 100.66 | 101.48 | 101.44 | 101.42 | 101.47 | 101.54 | 101.41 |
| 28+14.96 | 77.99 | 5,994,701.64 | 2,183,456.26 | 100.64 | 101.44 | 101.45 | 101.41 | 101.50 | 101.50 | 101.39 |
| 28+18.24 | 78.03 | 5,994,703.01 | 2,183,459.23 | 100.62 | 101.42 | 101.42 | 101.37 | 101.48 | 101.45 | 101.39 |
| 28+21.52 | 78.07 | 5,994,704.41 | 2,183,462.21 | 100.61 | 101.43 | 101.37 | 101.34 | 101.41 | 101.45 | 101.40 |
| 28+24.80 | 78.11 | 5,994,705.77 | 2,183,465.19 | 100.59 | 101.44 | 101.37 | 101.35 | 101.39 | 101.47 | 101.41 |
| 28+28.08 | 78.15 | 5,994,707.17 | 2,183,468.16 | 100.57 | 101.43 | 101.37 | 101.35 | 101.39 | 101.45 | 101.41 |
| 28+31.36 | 78.17 | 5,994,708.54 | 2,183,471.14 | 100.55 | 101.42 | 101.38 | 101.37 | 101.39 | 101.44 | 101.40 |
| 28+34.65 | 78.19 | 5,994,709.91 | 2,183,474.15 | 100.53 | 101.40 | 101.37 | 101.34 | 101.40 | 101.42 | 101.38 |
| 28+37.93 | 78.21 | 5,994,711.27 | 2,183,477.13 | 100.52 | 101.41 | 101.38 | 101.35 | 101.40 | 101.45 | 101.37 |
| 28+41.21 | 78.23 | 5,994,712.61 | 2,183,480.10 | 100.50 | 101.42 | 101.38 | 101.34 | 101.43 | 101.45 | 101.39 |
| 28+44.49 | 78.24 | 5,994,713.97 | 2,183,483.08 | 100.48 | 101.42 | 101.35 | 101.34 | 101.37 | 101.44 | 101.39 |
| 28+47.77 | 78.26 | 5,994,715.34 | 2,183,486.09 | 100.46 | 101.42 | 101.28 | 101.27 | 101.29 | 101.44 | 101.40 |
| 28+51.05 | 78.28 | 5,994,716.71 | 2,183,489.07 | 100.44 | 101.40 | 101.19 | 101.25 | 101.14 | 101.45 | 101.35 |
| 28+54.33 | 78.30 | 5,994,718.07 | 2,183,492.04 | 100.43 | 101.41 | 101.16 | 101.22 | 101.09 | 101.51 | 101.31 |
| 28+57.61 | 78.33 | 5,994,719.44 | 2,183,495.02 | 100.43 | 101.39 | 101.12 | 101.18 | 101.05 | 101.53 | 101.25 |
| 28+60.89 | 78.36 | 5,994,720.81 | 2,183,498.00 | 100.44 | 101.38 | 101.13 | 101.09 | 101.16 | 101.50 | 101.26 |
| 28+64.17 | 78.39 | 5,994,722.21 | 2,183,501.01 | 100.44 | 101.36 | 101.13 | 101.07 | 101.19 | 101.44 | 101.28 |
| 28+67.45 | 78.42 | 5,994,723.57 | 2,183,503.98 | 100.45 | 101.35 | 101.22 | 101.14 | 101.30 | 101.37 | 101.34 |
| 28+70.73 | 78.44 | 5,994,724.94 | 2,183,506.96 | 100.46 | 101.36 | 101.27 | 101.22 | 101.32 | 101.38 | 101.35 |
| 28+74.02 | 78.47 | 5,994,726.31 | 2,183,509.94 | 100.47 | 101.35 | 101.28 | 101.26 | 101.30 | 101.34 | 101.35 |
| 28+77.30 | 78.50 | 5,994,727.67 | 2,183,512.91 | 100.48 | 101.32 | 101.23 | 101.21 | 101.25 | 101.32 | 101.31 |
| 28+80.58 | 78.53 | 5,994,729.04 | 2,183,515.89 | 100.48 | 101.29 | 101.21 | 101.25 | 101.17 | 101.28 | 101.29 |
| 28+83.86 | 78.56 | 5,994,730.44 | 2,183,518.87 | 100.49 | 101.27 | 101.22 | 101.21 | 101.22 | 101.30 | 101.25 |

FUGRO USA MARINE INC.

FIVE-POINT LISTING

FIVE-POINT BETA OFFSHORE AS-FOUND 16" PIPELINE

| KP | DCC | Pipe | | | Seabed Depth [ft] | | | | | |
|----------|-------|----------------|-----------------|------------------------|-------------------|---------------|------------|-------------|------------|-------------|
| | | Easting [Usft] | Northing [Usft] | Depth Top of Pipe [ft] | Mean Level | Mean Adjacent | Left Inner | Right Inner | Left Outer | Right Outer |
| 28+87.14 | 78.59 | 5,994,731.81 | 2,183,521.84 | 100.49 | 101.29 | 101.22 | 101.20 | 101.24 | 101.32 | 101.25 |
| 28+90.42 | 78.62 | 5,994,733.17 | 2,183,524.82 | 100.50 | 101.30 | 101.27 | 101.20 | 101.35 | 101.35 | 101.24 |
| 28+93.70 | 78.65 | 5,994,734.54 | 2,183,527.83 | 100.50 | 101.34 | 101.26 | 101.20 | 101.31 | 101.41 | 101.27 |
| 28+96.98 | 78.68 | 5,994,735.94 | 2,183,530.80 | 100.50 | 101.34 | 101.33 | 101.26 | 101.40 | 101.40 | 101.28 |
| 29+00.26 | 78.71 | 5,994,737.31 | 2,183,533.78 | 100.51 | 101.31 | 101.37 | 101.35 | 101.40 | 101.35 | 101.27 |
| 29+03.54 | 78.75 | 5,994,738.67 | 2,183,536.76 | 100.51 | 101.24 | 101.46 | 101.44 | 101.48 | 101.27 | 101.21 |
| 29+06.82 | 78.77 | 5,994,740.04 | 2,183,539.73 | 100.49 | 101.23 | 101.49 | 101.49 | 101.50 | 101.25 | 101.21 |
| 29+10.10 | 78.80 | 5,994,741.41 | 2,183,542.71 | 100.44 | 101.24 | 101.48 | 101.42 | 101.53 | 101.27 | 101.20 |
| 29+13.39 | 78.82 | 5,994,742.77 | 2,183,545.69 | 100.36 | 101.24 | 101.46 | 101.37 | 101.55 | 101.28 | 101.20 |
| 29+16.67 | 78.84 | 5,994,744.14 | 2,183,548.70 | 100.28 | 101.21 | 101.40 | 101.28 | 101.52 | 101.26 | 101.17 |
| 29+19.95 | 78.86 | 5,994,745.51 | 2,183,551.67 | 100.20 | 101.18 | 101.39 | 101.25 | 101.53 | 101.22 | 101.14 |
| 29+23.23 | 78.89 | 5,994,746.87 | 2,183,554.65 | 100.12 | 101.17 | 101.35 | 101.21 | 101.50 | 101.20 | 101.13 |
| 29+26.51 | 78.91 | 5,994,748.24 | 2,183,557.63 | 100.04 | 101.15 | 101.43 | 101.31 | 101.55 | 101.19 | 101.11 |
| 29+29.79 | 78.93 | 5,994,749.61 | 2,183,560.60 | 99.96 | 101.14 | 101.45 | 101.38 | 101.52 | 101.17 | 101.11 |
| 29+33.07 | 78.94 | 5,994,750.97 | 2,183,563.61 | 99.90 | 101.14 | 101.52 | 101.53 | 101.50 | 101.16 | 101.12 |
| 29+36.35 | 78.91 | 5,994,752.27 | 2,183,566.62 | 99.87 | 101.13 | 101.43 | 101.43 | 101.43 | 101.15 | 101.12 |
| 29+39.63 | 78.83 | 5,994,753.58 | 2,183,569.63 | 99.88 | 101.13 | 101.37 | 101.32 | 101.42 | 101.15 | 101.12 |
| 29+42.91 | 78.72 | 5,994,754.81 | 2,183,572.68 | 99.93 | 101.14 | 101.25 | 101.11 | 101.39 | 101.14 | 101.14 |
| 29+46.19 | 78.61 | 5,994,756.05 | 2,183,575.72 | 99.98 | 101.14 | 101.22 | 101.08 | 101.37 | 101.12 | 101.17 |
| 29+49.48 | 78.50 | 5,994,757.28 | 2,183,578.73 | 100.02 | 101.13 | 101.17 | 101.01 | 101.35 | 101.11 | 101.16 |
| 29+52.76 | 78.39 | 5,994,758.55 | 2,183,581.77 | 100.07 | 101.11 | 101.08 | 100.94 | 101.22 | 101.07 | 101.15 |
| 29+56.04 | 78.28 | 5,994,759.79 | 2,183,584.82 | 100.11 | 101.07 | 100.92 | 100.83 | 101.01 | 101.04 | 101.11 |
| 29+59.32 | 78.17 | 5,994,761.02 | 2,183,587.86 | 100.16 | 101.04 | 100.81 | 100.82 | 100.81 | 101.01 | 101.08 |
| 29+62.60 | 78.07 | 5,994,762.29 | 2,183,590.87 | 100.19 | 101.03 | 100.79 | 100.84 | 100.74 | 101.02 | 101.04 |
| 29+65.88 | 77.99 | 5,994,763.56 | 2,183,593.91 | 100.21 | 101.03 | 100.84 | 100.85 | 100.82 | 101.04 | 101.03 |
| 29+69.16 | 77.92 | 5,994,764.83 | 2,183,596.92 | 100.22 | 101.04 | 100.83 | 100.82 | 100.84 | 101.03 | 101.05 |
| 29+72.44 | 77.85 | 5,994,766.13 | 2,183,599.93 | 100.22 | 101.03 | 100.94 | 100.88 | 100.99 | 101.01 | 101.06 |
| 29+75.72 | 77.79 | 5,994,767.43 | 2,183,602.97 | 100.22 | 101.02 | 100.98 | 100.94 | 101.02 | 100.97 | 101.07 |
| 29+79.00 | 77.73 | 5,994,768.70 | 2,183,605.98 | 100.22 | 101.02 | 100.99 | 100.95 | 101.03 | 100.98 | 101.05 |
| 29+82.28 | 77.66 | 5,994,770.00 | 2,183,608.99 | 100.22 | 101.01 | 100.87 | 100.91 | 100.83 | 100.99 | 101.02 |
| 29+85.56 | 77.60 | 5,994,771.27 | 2,183,612.04 | 100.22 | 101.02 | 100.84 | 100.90 | 100.79 | 101.04 | 101.01 |
| 29+88.85 | 77.54 | 5,994,772.57 | 2,183,615.05 | 100.22 | 101.04 | 100.84 | 100.92 | 100.76 | 101.05 | 101.04 |
| 29+92.13 | 77.48 | 5,994,773.87 | 2,183,618.06 | 100.22 | 101.07 | 100.87 | 100.92 | 100.82 | 101.07 | 101.07 |
| 29+95.41 | 77.42 | 5,994,775.17 | 2,183,621.07 | 100.22 | 101.06 | 100.89 | 100.91 | 100.86 | 101.04 | 101.07 |
| 29+98.69 | 77.39 | 5,994,776.47 | 2,183,624.08 | 100.23 | 101.02 | 100.91 | 100.93 | 100.89 | 100.99 | 101.05 |
| 30+01.97 | 77.37 | 5,994,777.78 | 2,183,627.09 | 100.23 | 100.98 | 100.91 | 100.91 | 100.92 | 100.95 | 101.02 |
| 30+05.25 | 77.35 | 5,994,779.08 | 2,183,630.10 | 100.23 | 100.96 | 100.90 | 100.91 | 100.90 | 100.93 | 100.98 |
| 30+08.53 | 77.33 | 5,994,780.38 | 2,183,633.11 | 100.24 | 100.95 | 100.88 | 100.88 | 100.88 | 100.94 | 100.96 |
| 30+11.81 | 77.31 | 5,994,781.68 | 2,183,636.12 | 100.24 | 100.96 | 100.85 | 100.86 | 100.84 | 100.94 | 100.97 |
| 30+15.09 | 77.29 | 5,994,783.01 | 2,183,639.13 | 100.25 | 100.98 | 100.85 | 100.88 | 100.82 | 100.95 | 101.01 |

FUGRO USA MARINE INC.

FIVE-POINT LISTING

FIVE-POINT BETA OFFSHORE AS-FOUND 16" PIPELINE

| KP | DCC | Pipe | | | Seabed Depth [ft] | | | | | |
|----------|-------|----------------|-----------------|------------------------|-------------------|---------------|------------|-------------|------------|-------------|
| | | Easting [Usft] | Northing [Usft] | Depth Top of Pipe [ft] | Mean Level | Mean Adjacent | Left Inner | Right Inner | Left Outer | Right Outer |
| 30+18.37 | 77.27 | 5,994,784.32 | 2,183,642.14 | 100.24 | 100.99 | 100.88 | 100.90 | 100.86 | 100.95 | 101.04 |
| 30+21.65 | 77.25 | 5,994,785.62 | 2,183,645.15 | 100.22 | 101.01 | 100.97 | 100.95 | 100.99 | 100.97 | 101.05 |
| 30+24.93 | 77.23 | 5,994,786.92 | 2,183,648.16 | 100.18 | 101.03 | 101.04 | 100.95 | 101.13 | 101.01 | 101.06 |
| 30+28.22 | 77.20 | 5,994,788.22 | 2,183,651.17 | 100.13 | 101.02 | 101.04 | 100.95 | 101.14 | 101.01 | 101.03 |
| 30+31.50 | 77.18 | 5,994,789.52 | 2,183,654.18 | 100.09 | 101.01 | 100.93 | 100.85 | 100.99 | 100.99 | 101.02 |
| 30+34.78 | 77.16 | 5,994,790.82 | 2,183,657.19 | 100.04 | 100.98 | 100.84 | 100.80 | 100.88 | 100.96 | 101.00 |
| 30+38.06 | 77.13 | 5,994,792.12 | 2,183,660.20 | 100.00 | 100.99 | 100.75 | 100.67 | 100.83 | 100.98 | 100.99 |
| 30+41.34 | 77.11 | 5,994,793.42 | 2,183,663.24 | 99.95 | 101.00 | 100.76 | 100.67 | 100.86 | 100.99 | 101.01 |
| 30+44.62 | 77.08 | 5,994,794.73 | 2,183,666.25 | 99.90 | 101.00 | 100.73 | 100.67 | 100.80 | 101.01 | 100.99 |
| 30+47.90 | 77.04 | 5,994,796.03 | 2,183,669.26 | 99.87 | 100.97 | 100.75 | 100.73 | 100.78 | 100.97 | 100.97 |
| 30+51.18 | 76.98 | 5,994,797.29 | 2,183,672.27 | 99.84 | 100.94 | 100.78 | 100.73 | 100.82 | 100.95 | 100.92 |
| 30+54.46 | 76.91 | 5,994,798.56 | 2,183,675.31 | 99.81 | 100.90 | 100.77 | 100.74 | 100.80 | 100.92 | 100.88 |
| 30+57.74 | 76.84 | 5,994,799.80 | 2,183,678.36 | 99.79 | 100.87 | 100.83 | 100.80 | 100.85 | 100.91 | 100.83 |
| 30+61.02 | 76.77 | 5,994,801.07 | 2,183,681.37 | 99.77 | 100.85 | 100.82 | 100.81 | 100.83 | 100.88 | 100.83 |
| 30+64.30 | 76.69 | 5,994,802.34 | 2,183,684.41 | 99.74 | 100.86 | 100.86 | 100.80 | 100.93 | 100.89 | 100.83 |
| 30+67.59 | 76.62 | 5,994,803.57 | 2,183,687.42 | 99.72 | 100.85 | 100.84 | 100.74 | 100.94 | 100.88 | 100.83 |
| 30+70.87 | 76.55 | 5,994,804.84 | 2,183,690.46 | 99.70 | 100.84 | 100.83 | 100.71 | 100.94 | 100.88 | 100.81 |
| 30+74.15 | 76.47 | 5,994,806.11 | 2,183,693.50 | 99.68 | 100.84 | 100.80 | 100.65 | 100.95 | 100.86 | 100.82 |
| 30+77.43 | 76.40 | 5,994,807.35 | 2,183,696.51 | 99.67 | 100.84 | 100.73 | 100.68 | 100.77 | 100.85 | 100.82 |
| 30+80.71 | 76.34 | 5,994,808.61 | 2,183,699.56 | 99.66 | 100.81 | 100.70 | 100.67 | 100.73 | 100.84 | 100.79 |
| 30+83.99 | 76.28 | 5,994,809.88 | 2,183,702.57 | 99.66 | 100.75 | 100.58 | 100.60 | 100.56 | 100.79 | 100.72 |
| 30+87.27 | 76.22 | 5,994,811.15 | 2,183,705.61 | 99.66 | 100.73 | 100.48 | 100.45 | 100.50 | 100.75 | 100.70 |
| 30+90.55 | 76.15 | 5,994,812.42 | 2,183,708.62 | 99.66 | 100.71 | 100.37 | 100.38 | 100.35 | 100.72 | 100.69 |
| 30+93.83 | 76.09 | 5,994,813.69 | 2,183,711.66 | 99.66 | 100.71 | 100.40 | 100.42 | 100.39 | 100.71 | 100.70 |
| 30+97.11 | 76.03 | 5,994,814.96 | 2,183,714.67 | 99.66 | 100.70 | 100.55 | 100.48 | 100.61 | 100.70 | 100.69 |
| 31+00.39 | 75.97 | 5,994,816.23 | 2,183,717.72 | 99.66 | 100.70 | 100.66 | 100.55 | 100.76 | 100.69 | 100.71 |
| 31+03.67 | 75.91 | 5,994,817.49 | 2,183,720.73 | 99.66 | 100.70 | 100.63 | 100.53 | 100.73 | 100.69 | 100.70 |
| 31+06.96 | 75.86 | 5,994,818.79 | 2,183,723.77 | 99.67 | 100.70 | 100.66 | 100.53 | 100.78 | 100.69 | 100.70 |
| 31+10.24 | 75.81 | 5,994,820.06 | 2,183,726.78 | 99.68 | 100.70 | 100.68 | 100.56 | 100.80 | 100.71 | 100.69 |
| 31+13.52 | 75.76 | 5,994,821.33 | 2,183,729.79 | 99.68 | 100.71 | 100.77 | 100.56 | 100.98 | 100.73 | 100.68 |
| 31+16.80 | 75.71 | 5,994,822.63 | 2,183,732.83 | 99.69 | 100.71 | 100.77 | 100.60 | 100.94 | 100.74 | 100.68 |
| 31+20.08 | 75.66 | 5,994,823.90 | 2,183,735.84 | 99.70 | 100.69 | 100.76 | 100.56 | 100.95 | 100.72 | 100.66 |
| 31+23.36 | 75.61 | 5,994,825.17 | 2,183,738.89 | 99.70 | 100.67 | 100.75 | 100.61 | 100.90 | 100.70 | 100.63 |
| 31+26.64 | 75.56 | 5,994,826.47 | 2,183,741.90 | 99.71 | 100.63 | 100.66 | 100.56 | 100.76 | 100.66 | 100.60 |
| 31+29.92 | 75.52 | 5,994,827.74 | 2,183,744.91 | 99.72 | 100.61 | 100.56 | 100.55 | 100.57 | 100.62 | 100.59 |
| 31+33.20 | 75.47 | 5,994,829.01 | 2,183,747.95 | 99.72 | 100.61 | 100.49 | 100.50 | 100.47 | 100.60 | 100.62 |
| 31+36.48 | 75.42 | 5,994,830.31 | 2,183,750.96 | 99.72 | 100.62 | 100.50 | 100.52 | 100.49 | 100.60 | 100.64 |
| 31+39.76 | 75.37 | 5,994,831.58 | 2,183,753.97 | 99.72 | 100.65 | 100.55 | 100.53 | 100.56 | 100.65 | 100.65 |
| 31+43.04 | 75.33 | 5,994,832.88 | 2,183,757.01 | 99.71 | 100.65 | 100.56 | 100.55 | 100.58 | 100.67 | 100.63 |
| 31+46.33 | 75.28 | 5,994,834.15 | 2,183,760.02 | 99.71 | 100.66 | 100.58 | 100.55 | 100.61 | 100.69 | 100.62 |

FUGRO USA MARINE INC.

FIVE-POINT LISTING

FIVE-POINT BETA OFFSHORE AS-FOUND 16" PIPELINE

| KP | DCC | Pipe | | | Seabed Depth [ft] | | | | | |
|----------|-------|----------------|-----------------|------------------------|-------------------|---------------|------------|-------------|------------|-------------|
| | | Easting [Usft] | Northing [Usft] | Depth Top of Pipe [ft] | Mean Level | Mean Adjacent | Left Inner | Right Inner | Left Outer | Right Outer |
| 31+49.61 | 75.23 | 5,994,835.42 | 2,183,763.03 | 99.71 | 100.63 | 100.56 | 100.52 | 100.59 | 100.66 | 100.60 |
| 31+52.89 | 75.19 | 5,994,836.72 | 2,183,766.08 | 99.70 | 100.61 | 100.49 | 100.48 | 100.49 | 100.64 | 100.59 |
| 31+56.17 | 75.14 | 5,994,837.99 | 2,183,769.09 | 99.70 | 100.60 | 100.44 | 100.45 | 100.43 | 100.62 | 100.57 |
| 31+59.45 | 75.09 | 5,994,839.29 | 2,183,772.10 | 99.69 | 100.60 | 100.43 | 100.40 | 100.45 | 100.62 | 100.57 |
| 31+62.73 | 75.05 | 5,994,840.56 | 2,183,775.14 | 99.69 | 100.60 | 100.42 | 100.44 | 100.40 | 100.61 | 100.59 |
| 31+66.01 | 75.00 | 5,994,841.86 | 2,183,778.15 | 99.68 | 100.61 | 100.44 | 100.47 | 100.40 | 100.62 | 100.60 |
| 31+69.29 | 74.96 | 5,994,843.13 | 2,183,781.16 | 99.68 | 100.61 | 100.45 | 100.50 | 100.40 | 100.62 | 100.60 |
| 31+72.57 | 74.92 | 5,994,844.43 | 2,183,784.17 | 99.67 | 100.60 | 100.48 | 100.42 | 100.53 | 100.63 | 100.57 |
| 31+75.85 | 74.88 | 5,994,845.70 | 2,183,787.21 | 99.66 | 100.57 | 100.47 | 100.40 | 100.53 | 100.60 | 100.55 |
| 31+79.13 | 74.83 | 5,994,847.00 | 2,183,790.22 | 99.65 | 100.55 | 100.45 | 100.40 | 100.49 | 100.57 | 100.52 |
| 31+82.41 | 74.79 | 5,994,848.27 | 2,183,793.23 | 99.64 | 100.51 | 100.48 | 100.48 | 100.47 | 100.52 | 100.50 |
| 31+85.70 | 74.75 | 5,994,849.57 | 2,183,796.24 | 99.64 | 100.49 | 100.42 | 100.39 | 100.44 | 100.48 | 100.49 |
| 31+88.98 | 74.73 | 5,994,850.87 | 2,183,799.25 | 99.65 | 100.49 | 100.39 | 100.35 | 100.43 | 100.47 | 100.50 |
| 31+92.26 | 74.73 | 5,994,852.20 | 2,183,802.26 | 99.67 | 100.50 | 100.33 | 100.36 | 100.31 | 100.47 | 100.52 |
| 31+95.54 | 74.75 | 5,994,853.54 | 2,183,805.27 | 99.70 | 100.52 | 100.42 | 100.47 | 100.37 | 100.48 | 100.55 |
| 31+98.82 | 74.78 | 5,994,854.90 | 2,183,808.25 | 99.74 | 100.52 | 100.50 | 100.56 | 100.44 | 100.49 | 100.56 |
| 32+02.10 | 74.80 | 5,994,856.24 | 2,183,811.26 | 99.77 | 100.52 | 100.57 | 100.57 | 100.57 | 100.50 | 100.53 |
| 32+05.38 | 74.82 | 5,994,857.57 | 2,183,814.23 | 99.81 | 100.52 | 100.54 | 100.52 | 100.56 | 100.52 | 100.52 |
| 32+08.66 | 74.85 | 5,994,858.94 | 2,183,817.24 | 99.84 | 100.50 | 100.52 | 100.52 | 100.52 | 100.52 | 100.48 |
| 32+11.94 | 74.87 | 5,994,860.27 | 2,183,820.22 | 99.88 | 100.49 | 100.49 | 100.52 | 100.46 | 100.52 | 100.47 |
| 32+15.22 | 74.90 | 5,994,861.61 | 2,183,823.23 | 99.90 | 100.49 | 100.53 | 100.60 | 100.47 | 100.52 | 100.46 |
| 32+18.50 | 74.94 | 5,994,862.97 | 2,183,826.21 | 99.90 | 100.50 | 100.58 | 100.62 | 100.54 | 100.53 | 100.46 |
| 32+21.78 | 75.01 | 5,994,864.34 | 2,183,829.18 | 99.89 | 100.50 | 100.61 | 100.65 | 100.57 | 100.54 | 100.45 |
| 32+25.07 | 75.09 | 5,994,865.71 | 2,183,832.16 | 99.86 | 100.49 | 100.62 | 100.65 | 100.60 | 100.53 | 100.45 |
| 32+28.35 | 75.16 | 5,994,867.07 | 2,183,835.17 | 99.83 | 100.47 | 100.58 | 100.66 | 100.52 | 100.52 | 100.42 |
| 32+31.63 | 75.24 | 5,994,868.44 | 2,183,838.15 | 99.80 | 100.44 | 100.53 | 100.61 | 100.46 | 100.48 | 100.39 |
| 32+34.91 | 75.31 | 5,994,869.81 | 2,183,841.12 | 99.77 | 100.42 | 100.44 | 100.55 | 100.34 | 100.49 | 100.34 |
| 32+38.19 | 75.39 | 5,994,871.17 | 2,183,844.10 | 99.74 | 100.41 | 100.37 | 100.46 | 100.29 | 100.49 | 100.33 |
| 32+41.47 | 75.47 | 5,994,872.54 | 2,183,847.08 | 99.72 | 100.40 | 100.31 | 100.39 | 100.22 | 100.49 | 100.31 |
| 32+44.75 | 75.52 | 5,994,873.87 | 2,183,850.09 | 99.70 | 100.38 | 100.30 | 100.36 | 100.23 | 100.45 | 100.31 |
| 32+48.03 | 75.55 | 5,994,875.21 | 2,183,853.09 | 99.70 | 100.35 | 100.30 | 100.35 | 100.25 | 100.42 | 100.30 |
| 32+51.31 | 75.55 | 5,994,876.51 | 2,183,856.10 | 99.72 | 100.37 | 100.37 | 100.40 | 100.33 | 100.44 | 100.31 |
| 32+54.59 | 75.55 | 5,994,877.81 | 2,183,859.11 | 99.75 | 100.37 | 100.40 | 100.47 | 100.33 | 100.46 | 100.29 |
| 32+57.87 | 75.56 | 5,994,879.11 | 2,183,862.12 | 99.77 | 100.39 | 100.41 | 100.49 | 100.33 | 100.49 | 100.29 |
| 32+61.15 | 75.56 | 5,994,880.41 | 2,183,865.13 | 99.79 | 100.44 | 100.44 | 100.50 | 100.37 | 100.59 | 100.30 |
| 32+64.44 | 75.56 | 5,994,881.71 | 2,183,868.14 | 99.81 | 100.48 | 100.43 | 100.48 | 100.37 | 100.62 | 100.33 |
| 32+67.72 | 75.56 | 5,994,883.01 | 2,183,871.15 | 99.83 | 100.47 | 100.40 | 100.47 | 100.34 | 100.60 | 100.33 |
| 32+71.00 | 75.57 | 5,994,884.32 | 2,183,874.16 | 99.84 | 100.38 | 100.39 | 100.46 | 100.32 | 100.45 | 100.31 |
| 32+74.28 | 75.57 | 5,994,885.62 | 2,183,877.17 | 99.85 | 100.33 | 100.43 | 100.48 | 100.37 | 100.38 | 100.29 |
| 32+77.56 | 75.58 | 5,994,886.92 | 2,183,880.18 | 99.84 | 100.33 | 100.45 | 100.48 | 100.43 | 100.38 | 100.27 |

FUGRO USA MARINE INC.

FIVE-POINT LISTING

FIVE-POINT BETA OFFSHORE AS-FOUND 16" PIPELINE

| KP | DCC | Pipe | | | Seabed Depth [ft] | | | | | |
|----------|-------|-----------------|-----------------|------------------------|-------------------|---------------|------------|-------------|------------|-------------|
| | | Eastings [Usft] | Northing [Usft] | Depth Top of Pipe [ft] | Mean Level | Mean Adjacent | Left Inner | Right Inner | Left Outer | Right Outer |
| 32+80.84 | 75.59 | 5,994,888.22 | 2,183,883.23 | 99.82 | 100.32 | 100.43 | 100.45 | 100.42 | 100.39 | 100.25 |
| 32+84.12 | 75.59 | 5,994,889.52 | 2,183,886.24 | 99.81 | 100.30 | 100.37 | 100.38 | 100.36 | 100.37 | 100.23 |
| 32+87.40 | 75.60 | 5,994,890.82 | 2,183,889.25 | 99.79 | 100.29 | 100.34 | 100.37 | 100.32 | 100.35 | 100.22 |
| 32+90.68 | 75.61 | 5,994,892.12 | 2,183,892.26 | 99.78 | 100.29 | 100.31 | 100.36 | 100.26 | 100.36 | 100.22 |
| 32+93.96 | 75.62 | 5,994,893.46 | 2,183,895.27 | 99.76 | 100.30 | 100.29 | 100.37 | 100.21 | 100.35 | 100.25 |
| 32+97.24 | 75.62 | 5,994,894.76 | 2,183,898.28 | 99.75 | 100.29 | 100.33 | 100.40 | 100.25 | 100.34 | 100.23 |
| 33+00.52 | 75.63 | 5,994,896.06 | 2,183,901.29 | 99.73 | 100.27 | 100.34 | 100.42 | 100.27 | 100.33 | 100.22 |
| 33+03.81 | 75.62 | 5,994,897.33 | 2,183,904.30 | 99.72 | 100.25 | 100.34 | 100.40 | 100.27 | 100.33 | 100.17 |
| 33+07.09 | 75.61 | 5,994,898.63 | 2,183,907.31 | 99.70 | 100.24 | 100.27 | 100.35 | 100.20 | 100.32 | 100.16 |
| 33+10.37 | 75.59 | 5,994,899.90 | 2,183,910.35 | 99.68 | 100.22 | 100.25 | 100.35 | 100.15 | 100.30 | 100.14 |
| 33+13.65 | 75.57 | 5,994,901.20 | 2,183,913.36 | 99.66 | 100.22 | 100.29 | 100.36 | 100.21 | 100.29 | 100.15 |
| 33+16.93 | 75.55 | 5,994,902.47 | 2,183,916.37 | 99.64 | 100.21 | 100.34 | 100.38 | 100.31 | 100.26 | 100.15 |
| 33+20.21 | 75.53 | 5,994,903.74 | 2,183,919.41 | 99.62 | 100.20 | 100.24 | 100.38 | 100.10 | 100.24 | 100.15 |
| 33+23.49 | 75.51 | 5,994,905.04 | 2,183,922.42 | 99.60 | 100.20 | 100.21 | 100.35 | 100.07 | 100.27 | 100.12 |
| 33+26.77 | 75.49 | 5,994,906.31 | 2,183,925.43 | 99.58 | 100.18 | 100.16 | 100.32 | 100.01 | 100.27 | 100.09 |
| 33+30.05 | 75.48 | 5,994,907.58 | 2,183,928.48 | 99.56 | 100.16 | 100.23 | 100.24 | 100.22 | 100.27 | 100.04 |
| 33+33.33 | 75.46 | 5,994,908.88 | 2,183,931.48 | 99.54 | 100.15 | 100.17 | 100.13 | 100.22 | 100.25 | 100.04 |
| 33+36.61 | 75.46 | 5,994,910.18 | 2,183,934.49 | 99.52 | 100.15 | 100.11 | 100.06 | 100.16 | 100.22 | 100.08 |
| 33+39.90 | 75.45 | 5,994,911.45 | 2,183,937.51 | 99.50 | 100.14 | 100.11 | 100.08 | 100.14 | 100.19 | 100.10 |
| 33+43.18 | 75.44 | 5,994,912.75 | 2,183,940.55 | 99.48 | 100.12 | 100.12 | 100.12 | 100.12 | 100.15 | 100.10 |
| 33+46.46 | 75.44 | 5,994,914.05 | 2,183,943.56 | 99.46 | 100.12 | 100.15 | 100.13 | 100.18 | 100.19 | 100.07 |
| 33+49.74 | 75.43 | 5,994,915.35 | 2,183,946.57 | 99.44 | 100.14 | 100.13 | 100.04 | 100.22 | 100.21 | 100.08 |
| 33+53.02 | 75.42 | 5,994,916.62 | 2,183,949.58 | 99.43 | 100.14 | 100.07 | 100.01 | 100.13 | 100.22 | 100.07 |
| 33+56.30 | 75.42 | 5,994,917.92 | 2,183,952.59 | 99.40 | 100.14 | 100.00 | 99.99 | 100.01 | 100.21 | 100.08 |
| 33+59.58 | 75.42 | 5,994,919.22 | 2,183,955.63 | 99.38 | 100.14 | 99.98 | 99.99 | 99.97 | 100.21 | 100.08 |
| 33+62.86 | 75.42 | 5,994,920.52 | 2,183,958.64 | 99.35 | 100.16 | 100.02 | 99.98 | 100.06 | 100.24 | 100.08 |
| 33+66.14 | 75.42 | 5,994,921.82 | 2,183,961.65 | 99.31 | 100.17 | 100.03 | 99.98 | 100.08 | 100.27 | 100.08 |
| 33+69.42 | 75.43 | 5,994,923.12 | 2,183,964.66 | 99.28 | 100.17 | 100.06 | 100.03 | 100.09 | 100.29 | 100.06 |
| 33+72.70 | 75.43 | 5,994,924.43 | 2,183,967.67 | 99.25 | 100.14 | 100.07 | 100.06 | 100.08 | 100.23 | 100.04 |
| 33+75.98 | 75.43 | 5,994,925.73 | 2,183,970.68 | 99.22 | 100.10 | 100.10 | 100.09 | 100.11 | 100.19 | 100.01 |
| 33+79.27 | 75.43 | 5,994,927.03 | 2,183,973.69 | 99.19 | 100.07 | 100.09 | 100.07 | 100.12 | 100.14 | 100.00 |
| 33+82.55 | 75.44 | 5,994,928.33 | 2,183,976.70 | 99.16 | 100.06 | 100.07 | 100.08 | 100.07 | 100.13 | 99.98 |
| 33+85.83 | 75.46 | 5,994,929.63 | 2,183,979.71 | 99.13 | 100.04 | 100.04 | 100.02 | 100.06 | 100.11 | 99.97 |
| 33+89.11 | 75.49 | 5,994,930.97 | 2,183,982.72 | 99.11 | 100.04 | 99.97 | 99.97 | 99.98 | 100.11 | 99.97 |
| 33+92.39 | 75.53 | 5,994,932.30 | 2,183,985.70 | 99.09 | 100.03 | 99.95 | 99.91 | 99.99 | 100.11 | 99.96 |
| 33+95.67 | 75.57 | 5,994,933.63 | 2,183,988.71 | 99.07 | 100.03 | 99.94 | 99.91 | 99.97 | 100.12 | 99.94 |
| 33+98.95 | 75.61 | 5,994,934.97 | 2,183,991.72 | 99.05 | 100.03 | 99.95 | 99.91 | 99.99 | 100.14 | 99.92 |
| 34+02.23 | 75.65 | 5,994,936.30 | 2,183,994.69 | 99.03 | 100.01 | 99.93 | 99.90 | 99.96 | 100.12 | 99.90 |
| 34+05.51 | 75.70 | 5,994,937.64 | 2,183,997.70 | 99.01 | 99.98 | 99.86 | 99.87 | 99.86 | 100.08 | 99.89 |
| 34+08.79 | 75.73 | 5,994,938.97 | 2,184,000.71 | 98.99 | 99.94 | 99.81 | 99.83 | 99.80 | 100.02 | 99.87 |

FUGRO USA MARINE INC.
FIVE-POINT LISTING

FIVE-POINT BETA OFFSHORE AS-FOUND 16" PIPELINE

| KP | DCC | Pipe | | | Seabed Depth [ft] | | | | | |
|----------|-------|-----------------|-----------------|------------------------|-------------------|---------------|------------|-------------|------------|-------------|
| | | Eastings [Usft] | Northing [Usft] | Depth Top of Pipe [ft] | Mean Level | Mean Adjacent | Left Inner | Right Inner | Left Outer | Right Outer |
| 34+12.07 | 75.77 | 5,994,940.30 | 2,184,003.69 | 98.99 | 99.93 | 99.76 | 99.79 | 99.74 | 99.99 | 99.88 |
| 34+15.35 | 75.79 | 5,994,941.64 | 2,184,006.70 | 98.99 | 99.95 | 99.80 | 99.79 | 99.80 | 100.00 | 99.90 |
| 34+18.64 | 75.80 | 5,994,942.94 | 2,184,009.71 | 99.01 | 99.96 | 99.83 | 99.85 | 99.80 | 100.01 | 99.91 |
| 34+21.92 | 75.82 | 5,994,944.24 | 2,184,012.72 | 99.03 | 99.96 | 99.88 | 99.91 | 99.85 | 100.01 | 99.91 |
| 34+25.20 | 75.84 | 5,994,945.57 | 2,184,015.73 | 99.05 | 99.94 | 99.86 | 99.92 | 99.79 | 99.99 | 99.89 |
| 34+28.48 | 75.85 | 5,994,946.87 | 2,184,018.74 | 99.07 | 99.91 | 99.82 | 99.88 | 99.77 | 99.97 | 99.86 |
| 34+31.76 | 75.87 | 5,994,948.18 | 2,184,021.75 | 99.09 | 99.90 | 99.80 | 99.83 | 99.77 | 99.97 | 99.84 |
| 34+35.04 | 75.88 | 5,994,949.51 | 2,184,024.76 | 99.11 | 99.90 | 99.80 | 99.81 | 99.78 | 99.97 | 99.83 |
| 34+38.32 | 75.91 | 5,994,950.81 | 2,184,027.77 | 99.12 | 99.91 | 99.84 | 99.86 | 99.83 | 99.98 | 99.84 |
| 34+41.60 | 75.95 | 5,994,952.15 | 2,184,030.74 | 99.12 | 99.90 | 99.81 | 99.85 | 99.77 | 99.98 | 99.83 |
| 34+44.88 | 76.02 | 5,994,953.51 | 2,184,033.72 | 99.10 | 99.90 | 99.79 | 99.85 | 99.73 | 99.97 | 99.83 |
| 34+48.16 | 76.10 | 5,994,954.88 | 2,184,036.73 | 99.08 | 99.89 | 99.79 | 99.85 | 99.73 | 99.94 | 99.83 |
| 34+51.44 | 76.18 | 5,994,956.25 | 2,184,039.71 | 99.07 | 99.88 | 99.81 | 99.87 | 99.75 | 99.93 | 99.83 |
| 34+54.72 | 76.26 | 5,994,957.61 | 2,184,042.68 | 99.05 | 99.84 | 99.76 | 99.81 | 99.70 | 99.89 | 99.78 |
| 34+58.01 | 76.34 | 5,994,958.98 | 2,184,045.66 | 99.03 | 99.81 | 99.67 | 99.74 | 99.61 | 99.86 | 99.76 |
| 34+61.29 | 76.41 | 5,994,960.38 | 2,184,048.64 | 99.01 | 99.78 | 99.63 | 99.69 | 99.57 | 99.81 | 99.74 |
| 34+64.57 | 76.49 | 5,994,961.74 | 2,184,051.61 | 98.99 | 99.79 | 99.66 | 99.67 | 99.65 | 99.81 | 99.77 |
| 34+67.85 | 76.57 | 5,994,963.11 | 2,184,054.62 | 98.97 | 99.81 | 99.65 | 99.68 | 99.61 | 99.84 | 99.77 |
| 34+71.13 | 76.65 | 5,994,964.48 | 2,184,057.60 | 98.96 | 99.84 | 99.68 | 99.71 | 99.64 | 99.86 | 99.82 |
| 34+74.41 | 76.73 | 5,994,965.84 | 2,184,060.58 | 98.95 | 99.83 | 99.70 | 99.74 | 99.67 | 99.86 | 99.81 |
| 34+77.69 | 76.80 | 5,994,967.21 | 2,184,063.55 | 98.93 | 99.83 | 99.76 | 99.73 | 99.79 | 99.85 | 99.80 |
| 34+80.97 | 76.88 | 5,994,968.58 | 2,184,066.53 | 98.92 | 99.79 | 99.71 | 99.67 | 99.76 | 99.80 | 99.77 |
| 34+84.25 | 76.96 | 5,994,969.94 | 2,184,069.54 | 98.91 | 99.74 | 99.64 | 99.62 | 99.66 | 99.77 | 99.71 |
| 34+87.53 | 77.04 | 5,994,971.31 | 2,184,072.52 | 98.90 | 99.67 | 99.54 | 99.51 | 99.57 | 99.70 | 99.64 |
| 34+90.81 | 77.12 | 5,994,972.68 | 2,184,075.49 | 98.89 | 99.64 | 99.51 | 99.48 | 99.54 | 99.69 | 99.58 |
| 34+94.09 | 77.19 | 5,994,974.04 | 2,184,078.47 | 98.88 | 99.63 | 99.50 | 99.48 | 99.53 | 99.68 | 99.57 |
| 34+97.38 | 77.25 | 5,994,975.41 | 2,184,081.45 | 98.88 | 99.63 | 99.53 | 99.53 | 99.53 | 99.68 | 99.58 |
| 35+00.66 | 77.31 | 5,994,976.75 | 2,184,084.45 | 98.88 | 99.66 | 99.55 | 99.56 | 99.54 | 99.73 | 99.58 |
| 35+03.94 | 77.37 | 5,994,978.11 | 2,184,087.43 | 98.88 | 99.67 | 99.56 | 99.57 | 99.54 | 99.75 | 99.60 |
| 35+07.22 | 77.43 | 5,994,979.48 | 2,184,090.44 | 98.89 | 99.69 | 99.58 | 99.60 | 99.56 | 99.78 | 99.61 |
| 35+10.50 | 77.49 | 5,994,980.81 | 2,184,093.42 | 98.89 | 99.67 | 99.58 | 99.57 | 99.58 | 99.74 | 99.60 |
| 35+13.78 | 77.55 | 5,994,982.18 | 2,184,096.43 | 98.89 | 99.66 | 99.63 | 99.60 | 99.67 | 99.75 | 99.57 |
| 35+17.06 | 77.60 | 5,994,983.51 | 2,184,099.40 | 98.89 | 99.65 | 99.62 | 99.60 | 99.65 | 99.74 | 99.55 |
| 35+20.34 | 77.66 | 5,994,984.88 | 2,184,102.38 | 98.89 | 99.65 | 99.61 | 99.58 | 99.64 | 99.76 | 99.53 |
| 35+23.62 | 77.74 | 5,994,986.25 | 2,184,105.39 | 98.88 | 99.64 | 99.54 | 99.53 | 99.55 | 99.76 | 99.52 |
| 35+26.90 | 77.82 | 5,994,987.61 | 2,184,108.37 | 98.86 | 99.63 | 99.51 | 99.48 | 99.53 | 99.76 | 99.50 |
| 35+30.18 | 77.90 | 5,994,988.98 | 2,184,111.34 | 98.84 | 99.60 | 99.46 | 99.45 | 99.47 | 99.74 | 99.47 |
| 35+33.46 | 77.99 | 5,994,990.35 | 2,184,114.32 | 98.82 | 99.56 | 99.42 | 99.44 | 99.39 | 99.70 | 99.42 |
| 35+36.75 | 78.07 | 5,994,991.75 | 2,184,117.30 | 98.80 | 99.53 | 99.40 | 99.44 | 99.37 | 99.66 | 99.40 |
| 35+40.03 | 78.16 | 5,994,993.11 | 2,184,120.27 | 98.77 | 99.51 | 99.38 | 99.43 | 99.33 | 99.65 | 99.38 |

FUGRO USA MARINE INC.

FIVE-POINT LISTING

FIVE-POINT BETA OFFSHORE AS-FOUND 16" PIPELINE

| KP | DCC | Pipe | | | Seabed Depth [ft] | | | | | |
|----------|-------|-----------------|-----------------|------------------------|-------------------|---------------|------------|-------------|------------|-------------|
| | | Eastings [Usft] | Northing [Usft] | Depth Top of Pipe [ft] | Mean Level | Mean Adjacent | Left Inner | Right Inner | Left Outer | Right Outer |
| 35+43.31 | 78.24 | 5,994,994.48 | 2,184,123.25 | 98.75 | 99.50 | 99.41 | 99.43 | 99.39 | 99.62 | 99.38 |
| 35+46.59 | 78.33 | 5,994,995.85 | 2,184,126.23 | 98.73 | 99.50 | 99.42 | 99.43 | 99.40 | 99.63 | 99.38 |
| 35+49.87 | 78.42 | 5,994,997.25 | 2,184,129.20 | 98.70 | 99.50 | 99.46 | 99.45 | 99.47 | 99.61 | 99.39 |
| 35+53.15 | 78.50 | 5,994,998.61 | 2,184,132.18 | 98.68 | 99.51 | 99.48 | 99.45 | 99.51 | 99.62 | 99.41 |
| 35+56.43 | 78.60 | 5,995,000.01 | 2,184,135.16 | 98.66 | 99.50 | 99.50 | 99.44 | 99.55 | 99.60 | 99.40 |
| 35+59.71 | 78.69 | 5,995,001.38 | 2,184,138.13 | 98.65 | 99.50 | 99.51 | 99.47 | 99.55 | 99.60 | 99.41 |
| 35+62.99 | 78.79 | 5,995,002.78 | 2,184,141.11 | 98.63 | 99.48 | 99.49 | 99.44 | 99.54 | 99.57 | 99.38 |
| 35+66.27 | 78.88 | 5,995,004.14 | 2,184,144.09 | 98.61 | 99.44 | 99.47 | 99.43 | 99.50 | 99.52 | 99.37 |
| 35+69.55 | 78.97 | 5,995,005.54 | 2,184,147.06 | 98.59 | 99.40 | 99.37 | 99.33 | 99.40 | 99.45 | 99.35 |
| 35+72.83 | 79.06 | 5,995,006.91 | 2,184,150.04 | 98.57 | 99.37 | 99.28 | 99.26 | 99.30 | 99.41 | 99.33 |
| 35+76.12 | 79.15 | 5,995,008.28 | 2,184,153.02 | 98.56 | 99.37 | 99.19 | 99.18 | 99.20 | 99.41 | 99.32 |
| 35+79.40 | 79.22 | 5,995,009.64 | 2,184,156.02 | 98.56 | 99.34 | 99.21 | 99.18 | 99.24 | 99.40 | 99.28 |
| 35+82.68 | 79.28 | 5,995,011.01 | 2,184,159.00 | 98.58 | 99.34 | 99.22 | 99.20 | 99.25 | 99.42 | 99.26 |
| 35+85.96 | 79.34 | 5,995,012.34 | 2,184,161.98 | 98.59 | 99.31 | 99.24 | 99.21 | 99.26 | 99.40 | 99.22 |
| 35+89.24 | 79.40 | 5,995,013.71 | 2,184,164.99 | 98.61 | 99.30 | 99.25 | 99.25 | 99.26 | 99.40 | 99.21 |
| 35+92.52 | 79.46 | 5,995,015.05 | 2,184,167.96 | 98.62 | 99.30 | 99.30 | 99.34 | 99.26 | 99.39 | 99.21 |
| 35+95.80 | 79.51 | 5,995,016.41 | 2,184,170.97 | 98.64 | 99.30 | 99.39 | 99.47 | 99.31 | 99.41 | 99.20 |
| 35+99.08 | 79.57 | 5,995,017.78 | 2,184,173.95 | 98.65 | 99.33 | 99.44 | 99.50 | 99.38 | 99.47 | 99.20 |
| 36+02.36 | 79.64 | 5,995,019.11 | 2,184,176.93 | 98.66 | 99.34 | 99.42 | 99.44 | 99.39 | 99.47 | 99.22 |
| 36+05.64 | 79.72 | 5,995,020.48 | 2,184,179.94 | 98.66 | 99.36 | 99.35 | 99.32 | 99.38 | 99.48 | 99.25 |
| 36+08.92 | 79.81 | 5,995,021.85 | 2,184,182.91 | 98.65 | 99.35 | 99.24 | 99.22 | 99.25 | 99.44 | 99.26 |
| 36+12.20 | 79.90 | 5,995,023.25 | 2,184,185.89 | 98.64 | 99.33 | 99.17 | 99.16 | 99.18 | 99.42 | 99.25 |
| 36+15.49 | 80.00 | 5,995,024.61 | 2,184,188.87 | 98.62 | 99.32 | 99.16 | 99.18 | 99.13 | 99.40 | 99.25 |
| 36+18.77 | 80.09 | 5,995,025.98 | 2,184,191.84 | 98.61 | 99.32 | 99.18 | 99.16 | 99.21 | 99.39 | 99.25 |
| 36+22.05 | 80.18 | 5,995,027.38 | 2,184,194.82 | 98.59 | 99.31 | 99.23 | 99.17 | 99.29 | 99.38 | 99.25 |
| 36+25.33 | 80.28 | 5,995,028.75 | 2,184,197.80 | 98.57 | 99.29 | 99.21 | 99.07 | 99.34 | 99.37 | 99.22 |
| 36+28.61 | 80.36 | 5,995,030.11 | 2,184,200.77 | 98.56 | 99.27 | 99.25 | 99.14 | 99.35 | 99.33 | 99.20 |
| 36+31.89 | 80.44 | 5,995,031.48 | 2,184,203.75 | 98.54 | 99.26 | 99.25 | 99.17 | 99.33 | 99.32 | 99.19 |
| 36+35.17 | 80.52 | 5,995,032.85 | 2,184,206.76 | 98.53 | 99.25 | 99.29 | 99.30 | 99.29 | 99.30 | 99.19 |
| 36+38.45 | 80.58 | 5,995,034.21 | 2,184,209.74 | 98.52 | 99.24 | 99.25 | 99.24 | 99.26 | 99.29 | 99.19 |
| 36+41.73 | 80.65 | 5,995,035.55 | 2,184,212.71 | 98.51 | 99.22 | 99.18 | 99.20 | 99.15 | 99.28 | 99.17 |
| 36+45.01 | 80.71 | 5,995,036.91 | 2,184,215.72 | 98.49 | 99.22 | 99.13 | 99.17 | 99.10 | 99.29 | 99.16 |
| 36+48.29 | 80.78 | 5,995,038.28 | 2,184,218.70 | 98.48 | 99.22 | 99.14 | 99.24 | 99.04 | 99.29 | 99.16 |
| 36+51.57 | 80.84 | 5,995,039.61 | 2,184,221.71 | 98.47 | 99.22 | 99.15 | 99.22 | 99.07 | 99.28 | 99.16 |
| 36+54.86 | 80.91 | 5,995,040.98 | 2,184,224.69 | 98.46 | 99.22 | 99.14 | 99.19 | 99.09 | 99.27 | 99.18 |
| 36+58.14 | 81.00 | 5,995,042.35 | 2,184,227.66 | 98.44 | 99.19 | 99.11 | 99.15 | 99.07 | 99.21 | 99.17 |
| 36+61.42 | 81.10 | 5,995,043.71 | 2,184,230.64 | 98.43 | 99.16 | 99.10 | 99.12 | 99.08 | 99.18 | 99.14 |
| 36+64.70 | 81.21 | 5,995,045.11 | 2,184,233.61 | 98.41 | 99.10 | 99.07 | 99.08 | 99.07 | 99.16 | 99.05 |
| 36+67.98 | 81.33 | 5,995,046.51 | 2,184,236.59 | 98.39 | 99.09 | 99.04 | 99.05 | 99.04 | 99.18 | 99.01 |
| 36+71.26 | 81.44 | 5,995,047.91 | 2,184,239.53 | 98.37 | 99.10 | 99.03 | 99.04 | 99.03 | 99.19 | 99.02 |

FUGRO USA MARINE INC.
FIVE-POINT LISTING

FIVE-POINT BETA OFFSHORE AS-FOUND 16" PIPELINE

| KP | DCC | Pipe | | | Seabed Depth [ft] | | | | | |
|----------|-------|----------------|-----------------|------------------------|-------------------|---------------|------------|-------------|------------|-------------|
| | | Easting [Usft] | Northing [Usft] | Depth Top of Pipe [ft] | Mean Level | Mean Adjacent | Left Inner | Right Inner | Left Outer | Right Outer |
| 36+74.54 | 81.55 | 5,995,049.31 | 2,184,242.51 | 98.35 | 99.10 | 99.05 | 99.06 | 99.04 | 99.15 | 99.05 |
| 36+77.82 | 81.67 | 5,995,050.71 | 2,184,245.49 | 98.33 | 99.10 | 99.06 | 99.04 | 99.09 | 99.13 | 99.06 |
| 36+81.10 | 81.78 | 5,995,052.11 | 2,184,248.46 | 98.31 | 99.06 | 99.06 | 99.03 | 99.09 | 99.09 | 99.04 |
| 36+84.38 | 81.89 | 5,995,053.51 | 2,184,251.44 | 98.29 | 99.05 | 99.03 | 98.99 | 99.06 | 99.08 | 99.02 |
| 36+87.66 | 81.98 | 5,995,054.88 | 2,184,254.42 | 98.28 | 99.02 | 98.99 | 98.99 | 98.98 | 99.05 | 98.98 |
| 36+90.94 | 82.06 | 5,995,056.24 | 2,184,257.39 | 98.28 | 99.01 | 98.95 | 98.98 | 98.92 | 99.06 | 98.95 |
| 36+94.23 | 82.15 | 5,995,057.61 | 2,184,260.37 | 98.28 | 98.99 | 98.95 | 98.98 | 98.92 | 99.04 | 98.94 |
| 36+97.51 | 82.23 | 5,995,058.98 | 2,184,263.35 | 98.28 | 99.01 | 98.95 | 99.02 | 98.88 | 99.06 | 98.95 |
| 37+00.79 | 82.31 | 5,995,060.34 | 2,184,266.32 | 98.28 | 99.02 | 98.96 | 99.06 | 98.86 | 99.06 | 98.97 |
| 37+04.07 | 82.39 | 5,995,061.71 | 2,184,269.33 | 98.28 | 99.04 | 98.99 | 99.11 | 98.86 | 99.09 | 98.98 |
| 37+07.35 | 82.47 | 5,995,063.08 | 2,184,272.31 | 98.28 | 99.04 | 99.04 | 99.15 | 98.93 | 99.09 | 98.98 |
| 37+10.63 | 82.57 | 5,995,064.48 | 2,184,275.29 | 98.28 | 99.06 | 99.06 | 99.14 | 98.97 | 99.10 | 99.01 |
| 37+13.91 | 82.68 | 5,995,065.87 | 2,184,278.26 | 98.28 | 99.06 | 99.04 | 99.14 | 98.95 | 99.10 | 99.01 |
| 37+17.19 | 82.82 | 5,995,067.27 | 2,184,281.21 | 98.28 | 99.07 | 99.04 | 99.11 | 98.97 | 99.12 | 99.03 |
| 37+20.47 | 82.97 | 5,995,068.71 | 2,184,284.15 | 98.28 | 99.07 | 99.06 | 99.14 | 98.97 | 99.12 | 99.03 |
| 37+23.75 | 83.11 | 5,995,070.14 | 2,184,287.13 | 98.28 | 99.09 | 99.02 | 99.06 | 98.97 | 99.11 | 99.06 |
| 37+27.03 | 83.26 | 5,995,071.57 | 2,184,290.07 | 98.28 | 99.07 | 99.00 | 99.01 | 98.99 | 99.08 | 99.07 |
| 37+30.31 | 83.41 | 5,995,073.00 | 2,184,293.01 | 98.28 | 99.06 | 99.03 | 98.98 | 99.07 | 99.06 | 99.07 |
| 37+33.60 | 83.55 | 5,995,074.43 | 2,184,295.99 | 98.28 | 99.05 | 99.07 | 99.03 | 99.12 | 99.05 | 99.05 |
| 37+36.88 | 83.70 | 5,995,075.83 | 2,184,298.93 | 98.28 | 99.04 | 99.06 | 99.04 | 99.09 | 99.05 | 99.03 |
| 37+40.16 | 83.84 | 5,995,077.27 | 2,184,301.91 | 98.27 | 99.03 | 99.03 | 99.02 | 99.04 | 99.05 | 99.01 |
| 37+43.44 | 83.98 | 5,995,078.70 | 2,184,304.85 | 98.26 | 99.02 | 99.00 | 99.01 | 98.99 | 99.04 | 98.99 |
| 37+46.72 | 84.11 | 5,995,080.10 | 2,184,307.83 | 98.24 | 98.98 | 99.01 | 99.01 | 99.02 | 98.98 | 98.97 |
| 37+50.00 | 84.25 | 5,995,081.53 | 2,184,310.77 | 98.22 | 98.96 | 98.98 | 98.95 | 99.02 | 98.96 | 98.95 |
| 37+53.28 | 84.39 | 5,995,082.93 | 2,184,313.75 | 98.20 | 98.94 | 98.92 | 98.85 | 98.98 | 98.94 | 98.94 |
| 37+56.56 | 84.52 | 5,995,084.36 | 2,184,316.69 | 98.18 | 98.93 | 98.88 | 98.85 | 98.92 | 98.95 | 98.92 |
| 37+59.84 | 84.66 | 5,995,085.79 | 2,184,319.63 | 98.16 | 98.89 | 98.85 | 98.83 | 98.87 | 98.91 | 98.88 |
| 37+63.12 | 84.80 | 5,995,087.19 | 2,184,322.61 | 98.14 | 98.85 | 98.86 | 98.86 | 98.85 | 98.86 | 98.84 |
| 37+66.40 | 84.93 | 5,995,088.63 | 2,184,325.59 | 98.13 | 98.84 | 98.84 | 98.82 | 98.85 | 98.84 | 98.84 |
| 37+69.69 | 85.06 | 5,995,090.02 | 2,184,328.53 | 98.12 | 98.85 | 98.83 | 98.84 | 98.82 | 98.84 | 98.86 |
| 37+72.97 | 85.18 | 5,995,091.42 | 2,184,331.51 | 98.11 | 98.87 | 98.81 | 98.80 | 98.82 | 98.84 | 98.91 |
| 37+76.25 | 85.30 | 5,995,092.82 | 2,184,334.48 | 98.11 | 98.89 | 98.81 | 98.82 | 98.81 | 98.86 | 98.93 |
| 37+79.53 | 85.42 | 5,995,094.22 | 2,184,337.43 | 98.10 | 98.91 | 98.83 | 98.81 | 98.84 | 98.87 | 98.94 |
| 37+82.81 | 85.54 | 5,995,095.62 | 2,184,340.40 | 98.10 | 98.91 | 98.81 | 98.81 | 98.82 | 98.88 | 98.94 |
| 37+86.09 | 85.66 | 5,995,097.02 | 2,184,343.38 | 98.10 | 98.88 | 98.80 | 98.81 | 98.80 | 98.87 | 98.89 |
| 37+89.37 | 85.78 | 5,995,098.45 | 2,184,346.32 | 98.09 | 98.85 | 98.80 | 98.80 | 98.80 | 98.83 | 98.87 |
| 37+92.65 | 85.90 | 5,995,099.85 | 2,184,349.30 | 98.09 | 98.83 | 98.84 | 98.86 | 98.82 | 98.82 | 98.83 |
| 37+95.93 | 86.02 | 5,995,101.25 | 2,184,352.28 | 98.08 | 98.80 | 98.81 | 98.84 | 98.78 | 98.79 | 98.81 |
| 37+99.21 | 86.14 | 5,995,102.65 | 2,184,355.22 | 98.08 | 98.80 | 98.81 | 98.86 | 98.76 | 98.81 | 98.79 |
| 38+02.49 | 86.26 | 5,995,104.05 | 2,184,358.20 | 98.08 | 98.80 | 98.81 | 98.88 | 98.74 | 98.81 | 98.79 |

**FUGRO USA MARINE INC.
FIVE-POINT LISTING**

FIVE-POINT BETA OFFSHORE AS-FOUND 16" PIPELINE

| KP | DCC | Pipe | | | Seabed Depth [ft] | | | | | |
|----------|-------|-----------------|-----------------|------------------------|-------------------|---------------|------------|-------------|------------|-------------|
| | | Eastings [Usft] | Northing [Usft] | Depth Top of Pipe [ft] | Mean Level | Mean Adjacent | Left Inner | Right Inner | Left Outer | Right Outer |
| 38+05.77 | 86.38 | 5,995,105.45 | 2,184,361.17 | 98.07 | 98.81 | 98.85 | 98.89 | 98.80 | 98.82 | 98.81 |
| 38+09.06 | 86.50 | 5,995,106.85 | 2,184,364.12 | 98.07 | 98.79 | 98.84 | 98.91 | 98.76 | 98.80 | 98.79 |
| 38+12.34 | 86.62 | 5,995,108.25 | 2,184,367.09 | 98.06 | 98.75 | 98.79 | 98.84 | 98.74 | 98.75 | 98.75 |
| 38+15.62 | 86.74 | 5,995,109.65 | 2,184,370.07 | 98.06 | 98.71 | 98.75 | 98.80 | 98.71 | 98.71 | 98.72 |
| 38+18.90 | 86.87 | 5,995,111.08 | 2,184,373.04 | 98.05 | 98.71 | 98.73 | 98.78 | 98.68 | 98.70 | 98.73 |
| 38+22.18 | 87.01 | 5,995,112.48 | 2,184,375.99 | 98.05 | 98.73 | 98.73 | 98.81 | 98.65 | 98.71 | 98.75 |
| 38+25.46 | 87.18 | 5,995,113.94 | 2,184,378.93 | 98.04 | 98.78 | 98.74 | 98.82 | 98.65 | 98.74 | 98.81 |
| 38+28.74 | 87.36 | 5,995,115.41 | 2,184,381.87 | 98.03 | 98.81 | 98.76 | 98.79 | 98.74 | 98.76 | 98.85 |
| 38+32.02 | 87.54 | 5,995,116.84 | 2,184,384.82 | 98.02 | 98.82 | 98.76 | 98.71 | 98.81 | 98.79 | 98.85 |
| 38+35.30 | 87.72 | 5,995,118.31 | 2,184,387.76 | 98.00 | 98.81 | 98.71 | 98.66 | 98.76 | 98.76 | 98.85 |
| 38+38.58 | 87.90 | 5,995,119.77 | 2,184,390.70 | 97.99 | 98.79 | 98.67 | 98.65 | 98.70 | 98.75 | 98.82 |
| 38+41.86 | 88.08 | 5,995,121.24 | 2,184,393.65 | 97.98 | 98.77 | 98.66 | 98.65 | 98.68 | 98.73 | 98.81 |
| 38+45.14 | 88.25 | 5,995,122.67 | 2,184,396.59 | 97.97 | 98.71 | 98.67 | 98.63 | 98.71 | 98.72 | 98.71 |
| 38+48.43 | 88.43 | 5,995,124.13 | 2,184,399.53 | 97.96 | 98.68 | 98.68 | 98.65 | 98.71 | 98.68 | 98.69 |
| 38+51.71 | 88.58 | 5,995,125.57 | 2,184,402.48 | 97.95 | 98.66 | 98.68 | 98.68 | 98.69 | 98.66 | 98.66 |
| 38+54.99 | 88.72 | 5,995,127.00 | 2,184,405.42 | 97.95 | 98.70 | 98.71 | 98.74 | 98.68 | 98.68 | 98.73 |
| 38+58.27 | 88.86 | 5,995,128.40 | 2,184,408.40 | 97.94 | 98.72 | 98.73 | 98.75 | 98.70 | 98.71 | 98.73 |
| 38+61.55 | 89.01 | 5,995,129.83 | 2,184,411.34 | 97.94 | 98.73 | 98.66 | 98.68 | 98.65 | 98.72 | 98.73 |
| 38+64.83 | 89.15 | 5,995,131.26 | 2,184,414.32 | 97.94 | 98.71 | 98.62 | 98.62 | 98.62 | 98.70 | 98.72 |
| 38+68.11 | 89.29 | 5,995,132.66 | 2,184,417.26 | 97.93 | 98.65 | 98.58 | 98.57 | 98.60 | 98.65 | 98.66 |
| 38+71.39 | 89.43 | 5,995,134.09 | 2,184,420.20 | 97.93 | 98.62 | 98.62 | 98.62 | 98.62 | 98.59 | 98.65 |
| 38+74.67 | 89.57 | 5,995,135.52 | 2,184,423.18 | 97.92 | 98.58 | 98.64 | 98.61 | 98.67 | 98.58 | 98.59 |
| 38+77.95 | 89.72 | 5,995,136.96 | 2,184,426.12 | 97.91 | 98.59 | 98.62 | 98.65 | 98.59 | 98.58 | 98.60 |
| 38+81.23 | 89.87 | 5,995,138.39 | 2,184,429.10 | 97.90 | 98.59 | 98.63 | 98.63 | 98.63 | 98.60 | 98.58 |
| 38+84.51 | 90.03 | 5,995,139.82 | 2,184,432.04 | 97.88 | 98.57 | 98.61 | 98.65 | 98.57 | 98.57 | 98.58 |
| 38+87.80 | 90.18 | 5,995,141.25 | 2,184,434.99 | 97.87 | 98.56 | 98.60 | 98.59 | 98.60 | 98.56 | 98.56 |
| 38+91.08 | 90.33 | 5,995,142.69 | 2,184,437.93 | 97.85 | 98.52 | 98.52 | 98.56 | 98.48 | 98.50 | 98.55 |
| 38+94.36 | 90.49 | 5,995,144.12 | 2,184,440.91 | 97.83 | 98.49 | 98.49 | 98.55 | 98.44 | 98.47 | 98.51 |
| 38+97.64 | 90.64 | 5,995,145.55 | 2,184,443.85 | 97.82 | 98.50 | 98.45 | 98.53 | 98.36 | 98.47 | 98.52 |
| 39+00.92 | 90.79 | 5,995,146.98 | 2,184,446.79 | 97.81 | 98.50 | 98.46 | 98.57 | 98.35 | 98.48 | 98.52 |
| 39+04.20 | 90.96 | 5,995,148.41 | 2,184,449.74 | 97.79 | 98.52 | 98.43 | 98.49 | 98.37 | 98.50 | 98.53 |
| 39+07.48 | 91.15 | 5,995,149.88 | 2,184,452.68 | 97.78 | 98.51 | 98.48 | 98.51 | 98.46 | 98.49 | 98.53 |
| 39+10.76 | 91.35 | 5,995,151.38 | 2,184,455.62 | 97.78 | 98.51 | 98.52 | 98.47 | 98.58 | 98.50 | 98.52 |
| 39+14.04 | 91.55 | 5,995,152.84 | 2,184,458.53 | 97.77 | 98.51 | 98.55 | 98.53 | 98.56 | 98.50 | 98.52 |
| 39+17.32 | 91.75 | 5,995,154.31 | 2,184,461.47 | 97.76 | 98.47 | 98.48 | 98.48 | 98.49 | 98.47 | 98.48 |
| 39+20.60 | 91.95 | 5,995,155.80 | 2,184,464.42 | 97.75 | 98.44 | 98.44 | 98.48 | 98.40 | 98.43 | 98.45 |
| 39+23.88 | 92.15 | 5,995,157.27 | 2,184,467.33 | 97.74 | 98.43 | 98.40 | 98.43 | 98.37 | 98.42 | 98.44 |
| 39+27.17 | 92.35 | 5,995,158.73 | 2,184,470.27 | 97.74 | 98.45 | 98.41 | 98.39 | 98.43 | 98.45 | 98.46 |
| 39+30.45 | 92.56 | 5,995,160.20 | 2,184,473.21 | 97.73 | 98.46 | 98.40 | 98.37 | 98.43 | 98.45 | 98.48 |
| 39+33.73 | 92.76 | 5,995,161.69 | 2,184,476.12 | 97.72 | 98.45 | 98.39 | 98.30 | 98.47 | 98.44 | 98.47 |

FUGRO USA MARINE INC.

FIVE-POINT LISTING

FIVE-POINT BETA OFFSHORE AS-FOUND 16" PIPELINE

| KP | DCC | Pipe | | | Seabed Depth [ft] | | | | | |
|----------|-------|-----------------|-----------------|------------------------|-------------------|---------------|------------|-------------|------------|-------------|
| | | Eastings [Usft] | Northing [Usft] | Depth Top of Pipe [ft] | Mean Level | Mean Adjacent | Left Inner | Right Inner | Left Outer | Right Outer |
| 39+37.01 | 92.96 | 5,995,163.16 | 2,184,479.07 | 97.71 | 98.43 | 98.35 | 98.27 | 98.43 | 98.40 | 98.46 |
| 39+40.29 | 93.17 | 5,995,164.66 | 2,184,481.98 | 97.70 | 98.42 | 98.38 | 98.30 | 98.46 | 98.39 | 98.45 |
| 39+43.57 | 93.37 | 5,995,166.12 | 2,184,484.92 | 97.70 | 98.39 | 98.39 | 98.33 | 98.45 | 98.36 | 98.42 |
| 39+46.85 | 93.58 | 5,995,167.62 | 2,184,487.86 | 97.69 | 98.34 | 98.40 | 98.33 | 98.47 | 98.33 | 98.36 |
| 39+50.13 | 93.78 | 5,995,169.08 | 2,184,490.77 | 97.68 | 98.33 | 98.37 | 98.26 | 98.47 | 98.32 | 98.34 |
| 39+53.41 | 93.99 | 5,995,170.55 | 2,184,493.72 | 97.67 | 98.32 | 98.34 | 98.24 | 98.45 | 98.29 | 98.34 |
| 39+56.69 | 94.19 | 5,995,172.05 | 2,184,496.63 | 97.66 | 98.34 | 98.34 | 98.26 | 98.42 | 98.30 | 98.37 |
| 39+59.97 | 94.38 | 5,995,173.51 | 2,184,499.57 | 97.66 | 98.33 | 98.30 | 98.25 | 98.35 | 98.30 | 98.36 |
| 39+63.25 | 94.55 | 5,995,174.94 | 2,184,502.51 | 97.65 | 98.34 | 98.33 | 98.30 | 98.35 | 98.32 | 98.36 |
| 39+66.54 | 94.73 | 5,995,176.41 | 2,184,505.46 | 97.64 | 98.32 | 98.33 | 98.30 | 98.36 | 98.27 | 98.37 |
| 39+69.82 | 94.90 | 5,995,177.87 | 2,184,508.40 | 97.63 | 98.30 | 98.35 | 98.29 | 98.42 | 98.24 | 98.37 |
| 39+73.10 | 95.07 | 5,995,179.31 | 2,184,511.34 | 97.62 | 98.29 | 98.36 | 98.32 | 98.40 | 98.23 | 98.35 |
| 39+76.38 | 95.25 | 5,995,180.77 | 2,184,514.29 | 97.62 | 98.27 | 98.34 | 98.30 | 98.37 | 98.24 | 98.30 |
| 39+79.66 | 95.42 | 5,995,182.20 | 2,184,517.23 | 97.61 | 98.25 | 98.29 | 98.30 | 98.28 | 98.23 | 98.28 |
| 39+82.94 | 95.59 | 5,995,183.67 | 2,184,520.17 | 97.60 | 98.23 | 98.25 | 98.26 | 98.24 | 98.21 | 98.25 |
| 39+86.22 | 95.78 | 5,995,185.13 | 2,184,523.12 | 97.60 | 98.22 | 98.19 | 98.25 | 98.13 | 98.21 | 98.23 |
| 39+89.50 | 95.98 | 5,995,186.60 | 2,184,526.03 | 97.59 | 98.21 | 98.16 | 98.24 | 98.09 | 98.21 | 98.21 |
| 39+92.78 | 96.20 | 5,995,188.09 | 2,184,528.97 | 97.58 | 98.20 | 98.14 | 98.20 | 98.07 | 98.20 | 98.20 |
| 39+96.06 | 96.43 | 5,995,189.59 | 2,184,531.88 | 97.57 | 98.19 | 98.17 | 98.20 | 98.14 | 98.19 | 98.19 |
| 39+99.34 | 96.65 | 5,995,191.09 | 2,184,534.82 | 97.56 | 98.18 | 98.20 | 98.22 | 98.17 | 98.16 | 98.20 |
| 40+02.62 | 96.87 | 5,995,192.59 | 2,184,537.73 | 97.56 | 98.20 | 98.16 | 98.23 | 98.10 | 98.17 | 98.22 |
| 40+05.91 | 97.09 | 5,995,194.08 | 2,184,540.64 | 97.55 | 98.19 | 98.13 | 98.22 | 98.04 | 98.16 | 98.21 |
| 40+09.19 | 97.31 | 5,995,195.58 | 2,184,543.59 | 97.54 | 98.20 | 98.13 | 98.20 | 98.06 | 98.17 | 98.22 |
| 40+12.47 | 97.53 | 5,995,197.05 | 2,184,546.50 | 97.53 | 98.18 | 98.19 | 98.24 | 98.13 | 98.13 | 98.23 |
| 40+15.75 | 97.74 | 5,995,198.54 | 2,184,549.41 | 97.53 | 98.17 | 98.24 | 98.24 | 98.25 | 98.10 | 98.24 |
| 40+19.03 | 97.95 | 5,995,200.04 | 2,184,552.35 | 97.52 | 98.15 | 98.21 | 98.25 | 98.17 | 98.07 | 98.22 |
| 40+22.31 | 98.16 | 5,995,201.51 | 2,184,555.29 | 97.51 | 98.13 | 98.19 | 98.21 | 98.16 | 98.07 | 98.19 |
| 40+25.59 | 98.36 | 5,995,202.97 | 2,184,558.20 | 97.50 | 98.15 | 98.12 | 98.22 | 98.02 | 98.13 | 98.17 |
| 40+28.87 | 98.57 | 5,995,204.47 | 2,184,561.14 | 97.49 | 98.15 | 98.18 | 98.25 | 98.11 | 98.14 | 98.16 |
| 40+32.15 | 98.77 | 5,995,205.93 | 2,184,564.05 | 97.49 | 98.16 | 98.22 | 98.26 | 98.17 | 98.16 | 98.15 |
| 40+35.43 | 98.98 | 5,995,207.43 | 2,184,567.00 | 97.48 | 98.15 | 98.28 | 98.28 | 98.27 | 98.13 | 98.17 |
| 40+38.71 | 99.18 | 5,995,208.90 | 2,184,569.91 | 97.47 | 98.16 | 98.26 | 98.26 | 98.26 | 98.14 | 98.17 |
| 40+41.99 | 99.41 | 5,995,210.39 | 2,184,572.85 | 97.45 | 98.18 | 98.22 | 98.23 | 98.22 | 98.16 | 98.20 |
| 40+45.28 | 99.65 | 5,995,211.92 | 2,184,575.76 | 97.43 | 98.18 | 98.19 | 98.23 | 98.15 | 98.20 | 98.16 |
| 40+48.56 | 99.90 | 5,995,213.42 | 2,184,578.67 | 97.41 | 98.18 | 98.20 | 98.24 | 98.15 | 98.20 | 98.16 |
| 40+51.84 | ##### | 5,995,214.95 | 2,184,581.58 | 97.39 | 98.17 | 98.22 | 98.26 | 98.17 | 98.17 | 98.16 |
| 40+55.12 | ##### | 5,995,216.48 | 2,184,584.49 | 97.37 | 98.17 | 98.16 | 98.19 | 98.14 | 98.14 | 98.20 |
| 40+58.40 | ##### | 5,995,217.98 | 2,184,587.40 | 97.35 | 98.18 | 98.07 | 98.10 | 98.05 | 98.13 | 98.23 |
| 40+61.68 | ##### | 5,995,219.51 | 2,184,590.31 | 97.32 | 98.17 | 98.02 | 98.04 | 97.99 | 98.11 | 98.23 |
| 40+64.96 | ##### | 5,995,221.04 | 2,184,593.22 | 97.30 | 98.15 | 98.02 | 98.05 | 98.00 | 98.10 | 98.21 |

**FUGRO USA MARINE INC.
FIVE-POINT LISTING**

FIVE-POINT BETA OFFSHORE AS-FOUND 16" PIPELINE

| KP | DCC | Pipe | | | Seabed Depth [ft] | | | | | |
|----------|------|-----------------|-----------------|------------------------|-------------------|---------------|------------|-------------|------------|-------------|
| | | Eastings [Usft] | Northing [Usft] | Depth Top of Pipe [ft] | Mean Level | Mean Adjacent | Left Inner | Right Inner | Left Outer | Right Outer |
| 40+68.24 | #### | 5,995,222.54 | 2,184,596.13 | 97.28 | 98.12 | 98.01 | 98.03 | 97.99 | 98.07 | 98.17 |
| 40+71.52 | #### | 5,995,224.07 | 2,184,599.01 | 97.27 | 98.12 | 98.05 | 98.07 | 98.03 | 98.08 | 98.16 |
| 40+74.80 | #### | 5,995,225.63 | 2,184,601.92 | 97.27 | 98.11 | 98.06 | 98.12 | 98.00 | 98.09 | 98.13 |
| 40+78.08 | #### | 5,995,227.16 | 2,184,604.83 | 97.27 | 98.12 | 98.15 | 98.21 | 98.10 | 98.11 | 98.12 |
| 40+81.36 | #### | 5,995,228.69 | 2,184,607.70 | 97.27 | 98.10 | 98.15 | 98.19 | 98.12 | 98.12 | 98.09 |
| 40+84.65 | #### | 5,995,230.22 | 2,184,610.61 | 97.27 | 98.08 | 98.16 | 98.12 | 98.21 | 98.07 | 98.09 |
| 40+87.93 | #### | 5,995,231.78 | 2,184,613.52 | 97.27 | 98.06 | 98.07 | 98.03 | 98.12 | 98.04 | 98.09 |
| 40+91.21 | #### | 5,995,233.31 | 2,184,616.40 | 97.27 | 98.05 | 98.02 | 97.96 | 98.07 | 98.01 | 98.10 |
| 40+94.49 | #### | 5,995,234.84 | 2,184,619.31 | 97.27 | 98.07 | 98.01 | 97.99 | 98.03 | 98.02 | 98.13 |
| 40+97.77 | #### | 5,995,236.37 | 2,184,622.22 | 97.27 | 98.06 | 98.04 | 98.04 | 98.03 | 98.01 | 98.11 |
| 41+01.05 | #### | 5,995,237.87 | 2,184,625.13 | 97.28 | 98.04 | 97.99 | 98.00 | 97.98 | 98.01 | 98.07 |
| 41+04.33 | #### | 5,995,239.37 | 2,184,628.07 | 97.30 | 98.02 | 97.99 | 97.98 | 98.00 | 98.01 | 98.03 |
| 41+07.61 | #### | 5,995,240.83 | 2,184,630.98 | 97.31 | 98.04 | 98.02 | 97.97 | 98.06 | 98.05 | 98.03 |
| 41+10.89 | #### | 5,995,242.33 | 2,184,633.93 | 97.33 | 98.07 | 98.14 | 98.12 | 98.16 | 98.09 | 98.05 |
| 41+14.17 | #### | 5,995,243.83 | 2,184,636.84 | 97.35 | 98.09 | 98.16 | 98.14 | 98.19 | 98.10 | 98.09 |
| 41+17.45 | #### | 5,995,245.29 | 2,184,639.78 | 97.36 | 98.07 | 98.16 | 98.17 | 98.15 | 98.05 | 98.10 |
| 41+20.73 | #### | 5,995,246.79 | 2,184,642.69 | 97.38 | 98.05 | 98.15 | 98.14 | 98.15 | 98.01 | 98.10 |
| 41+24.02 | #### | 5,995,248.29 | 2,184,645.60 | 97.38 | 98.02 | 98.16 | 98.16 | 98.15 | 97.98 | 98.06 |
| 41+27.30 | #### | 5,995,249.79 | 2,184,648.54 | 97.36 | 98.00 | 98.14 | 98.14 | 98.13 | 97.97 | 98.03 |
| 41+30.58 | #### | 5,995,251.32 | 2,184,651.45 | 97.31 | 97.98 | 98.04 | 98.07 | 98.00 | 97.94 | 98.01 |
| 41+33.86 | #### | 5,995,252.81 | 2,184,654.36 | 97.26 | 97.97 | 97.94 | 97.97 | 97.91 | 97.94 | 98.00 |
| 41+37.14 | #### | 5,995,254.34 | 2,184,657.24 | 97.21 | 97.97 | 97.92 | 97.93 | 97.91 | 97.94 | 97.99 |
| 41+40.42 | #### | 5,995,255.87 | 2,184,660.15 | 97.16 | 97.97 | 97.97 | 97.99 | 97.96 | 97.94 | 97.99 |
| 41+43.70 | #### | 5,995,257.40 | 2,184,663.06 | 97.11 | 97.96 | 97.97 | 97.99 | 97.96 | 97.91 | 98.00 |
| 41+46.98 | #### | 5,995,258.90 | 2,184,665.97 | 97.06 | 97.96 | 97.93 | 97.94 | 97.91 | 97.89 | 98.02 |
| 41+50.26 | #### | 5,995,260.43 | 2,184,668.88 | 97.01 | 97.93 | 97.91 | 97.88 | 97.94 | 97.87 | 98.00 |
| 41+53.54 | #### | 5,995,261.96 | 2,184,671.79 | 96.98 | 97.91 | 97.99 | 97.94 | 98.04 | 97.86 | 97.96 |
| 41+56.82 | #### | 5,995,263.49 | 2,184,674.70 | 96.96 | 97.88 | 98.09 | 97.99 | 98.19 | 97.84 | 97.91 |
| 41+60.10 | #### | 5,995,265.02 | 2,184,677.58 | 96.96 | 97.89 | 98.13 | 98.03 | 98.23 | 97.84 | 97.93 |
| 41+63.39 | #### | 5,995,266.59 | 2,184,680.49 | 96.95 | 97.89 | 98.11 | 98.01 | 98.21 | 97.83 | 97.94 |
| 41+66.67 | #### | 5,995,268.12 | 2,184,683.40 | 96.94 | 97.87 | 98.06 | 97.94 | 98.17 | 97.80 | 97.93 |
| 41+69.95 | #### | 5,995,269.65 | 2,184,686.27 | 96.93 | 97.83 | 97.93 | 97.82 | 98.04 | 97.76 | 97.90 |
| 41+73.23 | #### | 5,995,271.18 | 2,184,689.18 | 96.92 | 97.82 | 97.83 | 97.74 | 97.92 | 97.75 | 97.89 |
| 41+76.51 | #### | 5,995,272.71 | 2,184,692.09 | 96.92 | 97.81 | 97.70 | 97.67 | 97.74 | 97.74 | 97.88 |
| 41+79.79 | #### | 5,995,274.27 | 2,184,694.97 | 96.90 | 97.81 | 97.69 | 97.67 | 97.71 | 97.75 | 97.88 |
| 41+83.07 | #### | 5,995,275.80 | 2,184,697.88 | 96.88 | 97.80 | 97.68 | 97.66 | 97.69 | 97.74 | 97.86 |
| 41+86.35 | #### | 5,995,277.36 | 2,184,700.76 | 96.85 | 97.78 | 97.61 | 97.63 | 97.60 | 97.70 | 97.84 |
| 41+89.63 | #### | 5,995,278.93 | 2,184,703.66 | 96.81 | 97.75 | 97.58 | 97.61 | 97.55 | 97.68 | 97.81 |
| 41+92.91 | #### | 5,995,280.49 | 2,184,706.54 | 96.78 | 97.73 | 97.55 | 97.58 | 97.52 | 97.66 | 97.80 |
| 41+96.19 | #### | 5,995,282.05 | 2,184,709.42 | 96.75 | 97.75 | 97.64 | 97.60 | 97.68 | 97.70 | 97.80 |

**FUGRO USA MARINE INC.
FIVE-POINT LISTING**

FIVE-POINT BETA OFFSHORE AS-FOUND 16" PIPELINE

| KP | DCC | Pipe | | | Seabed Depth [ft] | | | | | |
|----------|------|-----------------|-----------------|------------------------|-------------------|---------------|------------|-------------|------------|-------------|
| | | Eastings [Usft] | Northing [Usft] | Depth Top of Pipe [ft] | Mean Level | Mean Adjacent | Left Inner | Right Inner | Left Outer | Right Outer |
| 41+99.48 | #### | 5,995,283.61 | 2,184,712.30 | 96.71 | 97.77 | 97.76 | 97.67 | 97.84 | 97.73 | 97.81 |
| 42+02.76 | #### | 5,995,285.18 | 2,184,715.20 | 96.67 | 97.81 | 97.89 | 97.76 | 98.03 | 97.76 | 97.86 |
| 42+06.04 | #### | 5,995,286.74 | 2,184,718.08 | 96.64 | 97.80 | 97.96 | 97.78 | 98.13 | 97.74 | 97.86 |
| 42+09.32 | #### | 5,995,288.30 | 2,184,720.96 | 96.63 | 97.78 | 97.96 | 97.79 | 98.13 | 97.73 | 97.82 |
| 42+12.60 | #### | 5,995,289.87 | 2,184,723.87 | 96.62 | 97.75 | 97.92 | 97.79 | 98.04 | 97.70 | 97.79 |
| 42+15.88 | #### | 5,995,291.40 | 2,184,726.75 | 96.63 | 97.75 | 97.85 | 97.75 | 97.95 | 97.71 | 97.79 |
| 42+19.16 | #### | 5,995,292.96 | 2,184,729.65 | 96.64 | 97.75 | 97.76 | 97.67 | 97.84 | 97.69 | 97.81 |
| 42+22.44 | #### | 5,995,294.49 | 2,184,732.53 | 96.64 | 97.73 | 97.64 | 97.54 | 97.75 | 97.66 | 97.80 |
| 42+25.72 | #### | 5,995,296.05 | 2,184,735.44 | 96.65 | 97.72 | 97.60 | 97.51 | 97.69 | 97.65 | 97.79 |
| 42+29.00 | #### | 5,995,297.58 | 2,184,738.32 | 96.66 | 97.71 | 97.64 | 97.52 | 97.76 | 97.67 | 97.76 |
| 42+32.28 | #### | 5,995,299.15 | 2,184,741.23 | 96.66 | 97.71 | 97.72 | 97.58 | 97.86 | 97.67 | 97.75 |
| 42+35.56 | #### | 5,995,300.68 | 2,184,744.11 | 96.67 | 97.70 | 97.71 | 97.54 | 97.88 | 97.64 | 97.76 |
| 42+38.85 | #### | 5,995,302.24 | 2,184,747.01 | 96.69 | 97.68 | 97.71 | 97.55 | 97.86 | 97.58 | 97.77 |
| 42+42.13 | #### | 5,995,303.77 | 2,184,749.92 | 96.70 | 97.65 | 97.69 | 97.54 | 97.85 | 97.56 | 97.75 |
| 42+45.41 | #### | 5,995,305.27 | 2,184,752.83 | 96.73 | 97.64 | 97.77 | 97.66 | 97.88 | 97.56 | 97.73 |
| 42+48.69 | #### | 5,995,306.80 | 2,184,755.74 | 96.75 | 97.66 | 97.73 | 97.63 | 97.84 | 97.60 | 97.74 |
| 42+51.97 | #### | 5,995,308.33 | 2,184,758.62 | 96.77 | 97.68 | 97.67 | 97.60 | 97.74 | 97.60 | 97.75 |
| 42+55.25 | #### | 5,995,309.86 | 2,184,761.53 | 96.79 | 97.66 | 97.58 | 97.50 | 97.66 | 97.60 | 97.74 |
| 42+58.53 | #### | 5,995,311.35 | 2,184,764.44 | 96.81 | 97.63 | 97.52 | 97.46 | 97.58 | 97.56 | 97.70 |
| 42+61.81 | #### | 5,995,312.88 | 2,184,767.35 | 96.82 | 97.62 | 97.49 | 97.39 | 97.60 | 97.54 | 97.70 |
| 42+65.09 | #### | 5,995,314.38 | 2,184,770.29 | 96.80 | 97.61 | 97.46 | 97.40 | 97.53 | 97.52 | 97.71 |
| 42+68.37 | #### | 5,995,315.88 | 2,184,773.20 | 96.77 | 97.61 | 97.42 | 97.32 | 97.53 | 97.52 | 97.70 |
| 42+71.65 | #### | 5,995,317.34 | 2,184,776.15 | 96.73 | 97.60 | 97.39 | 97.34 | 97.43 | 97.53 | 97.66 |
| 42+74.93 | #### | 5,995,318.81 | 2,184,779.06 | 96.68 | 97.57 | 97.35 | 97.31 | 97.39 | 97.53 | 97.61 |
| 42+78.22 | #### | 5,995,320.31 | 2,184,782.00 | 96.64 | 97.56 | 97.42 | 97.37 | 97.48 | 97.51 | 97.60 |
| 42+81.50 | #### | 5,995,321.77 | 2,184,784.94 | 96.60 | 97.55 | 97.56 | 97.46 | 97.65 | 97.48 | 97.60 |
| 42+84.78 | #### | 5,995,323.24 | 2,184,787.85 | 96.56 | 97.55 | 97.73 | 97.60 | 97.86 | 97.50 | 97.60 |
| 42+88.06 | #### | 5,995,324.73 | 2,184,790.80 | 96.52 | 97.58 | 97.78 | 97.66 | 97.90 | 97.53 | 97.63 |
| 42+91.34 | #### | 5,995,326.20 | 2,184,793.74 | 96.51 | 97.60 | 97.82 | 97.66 | 97.99 | 97.56 | 97.64 |
| 42+94.62 | #### | 5,995,327.63 | 2,184,796.68 | 96.53 | 97.61 | 97.86 | 97.69 | 98.02 | 97.56 | 97.66 |
| 42+97.90 | #### | 5,995,329.06 | 2,184,799.63 | 96.57 | 97.60 | 97.89 | 97.74 | 98.05 | 97.55 | 97.65 |
| 43+01.18 | #### | 5,995,330.53 | 2,184,802.57 | 96.61 | 97.58 | 97.89 | 97.74 | 98.04 | 97.52 | 97.65 |
| 43+04.46 | #### | 5,995,331.96 | 2,184,805.51 | 96.65 | 97.55 | 97.87 | 97.68 | 98.06 | 97.47 | 97.61 |
| 43+07.74 | #### | 5,995,333.39 | 2,184,808.46 | 96.69 | 97.52 | 97.79 | 97.57 | 98.00 | 97.44 | 97.60 |
| 43+11.02 | #### | 5,995,334.86 | 2,184,811.40 | 96.73 | 97.51 | 97.66 | 97.51 | 97.82 | 97.43 | 97.60 |
| 43+14.30 | #### | 5,995,336.29 | 2,184,814.38 | 96.76 | 97.52 | 97.64 | 97.52 | 97.77 | 97.44 | 97.60 |
| 43+17.59 | #### | 5,995,337.72 | 2,184,817.32 | 96.76 | 97.52 | 97.68 | 97.57 | 97.78 | 97.44 | 97.60 |
| 43+20.87 | #### | 5,995,339.12 | 2,184,820.30 | 96.75 | 97.51 | 97.66 | 97.53 | 97.80 | 97.44 | 97.58 |
| 43+24.15 | #### | 5,995,340.55 | 2,184,823.24 | 96.74 | 97.52 | 97.52 | 97.37 | 97.68 | 97.44 | 97.60 |
| 43+27.43 | #### | 5,995,341.95 | 2,184,826.18 | 96.73 | 97.49 | 97.47 | 97.37 | 97.57 | 97.39 | 97.60 |

**FUGRO USA MARINE INC.
FIVE-POINT LISTING**

FIVE-POINT BETA OFFSHORE AS-FOUND 16" PIPELINE

| KP | DCC | Pipe | | | Seabed Depth [ft] | | | | | |
|----------|------|-----------------|-----------------|------------------------|-------------------|---------------|------------|-------------|------------|-------------|
| | | Eastings [Usft] | Northing [Usft] | Depth Top of Pipe [ft] | Mean Level | Mean Adjacent | Left Inner | Right Inner | Left Outer | Right Outer |
| 43+30.71 | #### | 5,995,343.38 | 2,184,829.16 | 96.72 | 97.46 | 97.47 | 97.40 | 97.55 | 97.34 | 97.58 |
| 43+33.99 | #### | 5,995,344.82 | 2,184,832.10 | 96.70 | 97.44 | 97.52 | 97.47 | 97.56 | 97.31 | 97.57 |
| 43+37.27 | #### | 5,995,346.21 | 2,184,835.08 | 96.69 | 97.45 | 97.52 | 97.46 | 97.57 | 97.32 | 97.57 |
| 43+40.55 | #### | 5,995,347.65 | 2,184,838.02 | 96.68 | 97.45 | 97.50 | 97.45 | 97.56 | 97.33 | 97.56 |
| 43+43.83 | #### | 5,995,349.05 | 2,184,841.00 | 96.67 | 97.42 | 97.48 | 97.45 | 97.50 | 97.32 | 97.53 |
| 43+47.11 | #### | 5,995,350.48 | 2,184,843.94 | 96.66 | 97.40 | 97.47 | 97.42 | 97.53 | 97.33 | 97.47 |
| 43+50.39 | #### | 5,995,351.88 | 2,184,846.92 | 96.66 | 97.38 | 97.50 | 97.42 | 97.59 | 97.32 | 97.44 |
| 43+53.67 | #### | 5,995,353.24 | 2,184,849.89 | 96.69 | 97.37 | 97.49 | 97.40 | 97.58 | 97.31 | 97.42 |
| 43+56.96 | #### | 5,995,354.61 | 2,184,852.87 | 96.74 | 97.38 | 97.40 | 97.33 | 97.46 | 97.32 | 97.43 |
| 43+60.24 | #### | 5,995,355.98 | 2,184,855.88 | 96.78 | 97.39 | 97.35 | 97.32 | 97.39 | 97.33 | 97.44 |
| 43+63.52 | #### | 5,995,357.31 | 2,184,858.86 | 96.82 | 97.40 | 97.35 | 97.29 | 97.41 | 97.38 | 97.42 |
| 43+66.80 | #### | 5,995,358.68 | 2,184,861.83 | 96.86 | 97.39 | 97.42 | 97.39 | 97.45 | 97.38 | 97.40 |
| 43+70.08 | #### | 5,995,360.05 | 2,184,864.84 | 96.91 | 97.37 | 97.39 | 97.35 | 97.42 | 97.35 | 97.38 |
| 43+73.36 | #### | 5,995,361.41 | 2,184,867.82 | 96.95 | 97.34 | 97.40 | 97.38 | 97.42 | 97.32 | 97.37 |
| 43+76.64 | #### | 5,995,362.75 | 2,184,870.80 | 96.97 | 97.34 | 97.38 | 97.37 | 97.39 | 97.29 | 97.39 |
| 43+79.92 | #### | 5,995,364.08 | 2,184,873.81 | 96.97 | 97.34 | 97.40 | 97.42 | 97.39 | 97.29 | 97.40 |
| 43+83.20 | #### | 5,995,365.38 | 2,184,876.82 | 96.94 | 97.37 | 97.37 | 97.41 | 97.32 | 97.30 | 97.44 |
| 43+86.48 | #### | 5,995,366.65 | 2,184,879.86 | 96.91 | 97.34 | 97.35 | 97.39 | 97.32 | 97.25 | 97.43 |
| 43+89.76 | #### | 5,995,367.95 | 2,184,882.87 | 96.88 | 97.32 | 97.35 | 97.35 | 97.34 | 97.21 | 97.43 |
| 43+93.04 | #### | 5,995,369.25 | 2,184,885.88 | 96.85 | 97.28 | 97.35 | 97.35 | 97.34 | 97.16 | 97.41 |
| 43+96.33 | #### | 5,995,370.55 | 2,184,888.89 | 96.81 | 97.29 | 97.30 | 97.31 | 97.30 | 97.17 | 97.41 |
| 43+99.61 | #### | 5,995,371.85 | 2,184,891.90 | 96.78 | 97.28 | 97.28 | 97.29 | 97.28 | 97.18 | 97.39 |
| 44+02.89 | #### | 5,995,373.16 | 2,184,894.91 | 96.76 | 97.27 | 97.26 | 97.30 | 97.22 | 97.16 | 97.38 |
| 44+06.17 | #### | 5,995,374.46 | 2,184,897.92 | 96.73 | 97.25 | 97.29 | 97.32 | 97.27 | 97.14 | 97.37 |
| 44+09.45 | #### | 5,995,375.79 | 2,184,900.93 | 96.72 | 97.25 | 97.27 | 97.33 | 97.21 | 97.12 | 97.38 |
| 44+12.73 | #### | 5,995,377.09 | 2,184,903.94 | 96.70 | 97.26 | 97.28 | 97.29 | 97.27 | 97.16 | 97.37 |
| 44+16.01 | #### | 5,995,378.43 | 2,184,906.95 | 96.68 | 97.25 | 97.26 | 97.27 | 97.25 | 97.17 | 97.34 |
| 44+19.29 | #### | 5,995,379.76 | 2,184,909.93 | 96.67 | 97.24 | 97.26 | 97.20 | 97.32 | 97.17 | 97.31 |
| 44+22.57 | #### | 5,995,381.06 | 2,184,912.94 | 96.65 | 97.22 | 97.29 | 97.22 | 97.37 | 97.14 | 97.30 |
| 44+25.85 | #### | 5,995,382.40 | 2,184,915.95 | 96.63 | 97.21 | 97.29 | 97.21 | 97.38 | 97.14 | 97.29 |
| 44+29.13 | #### | 5,995,383.70 | 2,184,918.95 | 96.61 | 97.19 | 97.30 | 97.23 | 97.37 | 97.09 | 97.28 |
| 44+32.41 | #### | 5,995,385.00 | 2,184,921.96 | 96.58 | 97.16 | 97.28 | 97.17 | 97.39 | 97.07 | 97.24 |
| 44+35.70 | #### | 5,995,386.27 | 2,184,925.01 | 96.54 | 97.11 | 97.30 | 97.14 | 97.46 | 97.02 | 97.20 |
| 44+38.98 | #### | 5,995,387.54 | 2,184,928.02 | 96.50 | 97.11 | 97.35 | 97.17 | 97.54 | 97.04 | 97.19 |
| 44+42.26 | #### | 5,995,388.77 | 2,184,931.06 | 96.45 | 97.10 | 97.39 | 97.23 | 97.54 | 97.01 | 97.19 |
| 44+45.54 | #### | 5,995,390.04 | 2,184,934.10 | 96.40 | 97.11 | 97.42 | 97.27 | 97.58 | 97.02 | 97.20 |
| 44+48.82 | #### | 5,995,391.31 | 2,184,937.11 | 96.36 | 97.11 | 97.45 | 97.29 | 97.60 | 97.04 | 97.19 |
| 44+52.10 | #### | 5,995,392.54 | 2,184,940.16 | 96.31 | 97.13 | 97.47 | 97.29 | 97.65 | 97.07 | 97.19 |
| 44+55.38 | #### | 5,995,393.81 | 2,184,943.20 | 96.27 | 97.11 | 97.44 | 97.28 | 97.60 | 97.06 | 97.17 |
| 44+58.66 | #### | 5,995,395.08 | 2,184,946.21 | 96.24 | 97.10 | 97.30 | 97.19 | 97.41 | 97.02 | 97.17 |

FUGRO USA MARINE INC.
FIVE-POINT LISTING

FIVE-POINT BETA OFFSHORE AS-FOUND 16" PIPELINE

| KP | DCC | Pipe | | | Seabed Depth [ft] | | | | | |
|----------|------|-----------------|-----------------|------------------------|-------------------|---------------|------------|-------------|------------|-------------|
| | | Eastings [Usft] | Northing [Usft] | Depth Top of Pipe [ft] | Mean Level | Mean Adjacent | Left Inner | Right Inner | Left Outer | Right Outer |
| 44+61.94 | #### | 5,995,396.32 | 2,184,949.25 | 96.21 | 97.06 | 97.21 | 97.11 | 97.31 | 96.98 | 97.15 |
| 44+65.22 | #### | 5,995,397.59 | 2,184,952.26 | 96.20 | 97.05 | 97.05 | 96.98 | 97.12 | 96.95 | 97.16 |
| 44+68.50 | #### | 5,995,398.85 | 2,184,955.31 | 96.19 | 97.06 | 96.99 | 96.91 | 97.07 | 96.96 | 97.16 |
| 44+71.78 | #### | 5,995,400.12 | 2,184,958.32 | 96.17 | 97.06 | 96.98 | 96.87 | 97.10 | 96.97 | 97.15 |
| 44+75.07 | #### | 5,995,401.39 | 2,184,961.36 | 96.16 | 97.06 | 97.18 | 97.03 | 97.33 | 96.98 | 97.14 |
| 44+78.35 | #### | 5,995,402.66 | 2,184,964.40 | 96.15 | 97.02 | 97.37 | 97.18 | 97.55 | 96.94 | 97.11 |
| 44+81.63 | #### | 5,995,403.90 | 2,184,967.41 | 96.13 | 96.99 | 97.43 | 97.30 | 97.57 | 96.89 | 97.09 |
| 44+84.91 | #### | 5,995,405.20 | 2,184,970.42 | 96.12 | 96.98 | 97.40 | 97.30 | 97.50 | 96.89 | 97.06 |
| 44+88.19 | #### | 5,995,406.56 | 2,184,973.43 | 96.11 | 97.01 | 97.39 | 97.31 | 97.47 | 96.97 | 97.05 |
| 44+91.47 | #### | 5,995,407.93 | 2,184,976.41 | 96.10 | 97.03 | 97.40 | 97.32 | 97.47 | 97.01 | 97.05 |
| 44+94.75 | #### | 5,995,409.30 | 2,184,979.39 | 96.09 | 97.04 | 97.35 | 97.21 | 97.48 | 97.06 | 97.02 |
| 44+98.03 | #### | 5,995,410.66 | 2,184,982.36 | 96.09 | 96.97 | 97.29 | 97.09 | 97.48 | 96.99 | 96.94 |
| 45+01.31 | #### | 5,995,412.03 | 2,184,985.34 | 96.08 | 96.90 | 97.24 | 96.98 | 97.50 | 96.95 | 96.85 |
| 45+04.59 | #### | 5,995,413.40 | 2,184,988.32 | 96.07 | 96.84 | 97.54 | 97.30 | 97.77 | 96.88 | 96.79 |
| 45+07.87 | #### | 5,995,414.76 | 2,184,991.33 | 96.06 | 96.78 | 98.15 | 97.93 | 98.36 | 96.87 | 96.69 |
| 45+11.15 | #### | 5,995,416.16 | 2,184,994.30 | 96.05 | 96.77 | 98.73 | 98.59 | 98.88 | 96.87 | 96.68 |
| 45+14.44 | #### | 5,995,417.43 | 2,184,997.31 | 96.05 | 96.76 | 98.87 | 98.83 | 98.92 | 96.88 | 96.64 |
| 45+17.72 | #### | 5,995,418.63 | 2,185,000.36 | 96.05 | 96.81 | 98.64 | 98.73 | 98.54 | 96.87 | 96.74 |
| 45+21.00 | #### | 5,995,419.74 | 2,185,003.47 | 96.05 | 96.79 | 98.10 | 98.17 | 98.02 | 96.84 | 96.74 |
| 45+24.28 | #### | 5,995,420.84 | 2,185,006.54 | 96.05 | 96.77 | 97.69 | 97.73 | 97.66 | 96.78 | 96.76 |
| 45+27.56 | #### | 5,995,421.95 | 2,185,009.65 | 96.05 | 96.76 | 97.19 | 97.16 | 97.23 | 96.75 | 96.77 |
| 45+30.84 | #### | 5,995,423.05 | 2,185,012.73 | 96.05 | 96.76 | 96.97 | 96.93 | 97.00 | 96.75 | 96.77 |
| 45+34.12 | #### | 5,995,424.16 | 2,185,015.81 | 96.05 | 96.76 | 96.76 | 96.68 | 96.85 | 96.74 | 96.77 |
| 45+37.40 | #### | 5,995,425.23 | 2,185,018.92 | 96.06 | 96.76 | 96.73 | 96.59 | 96.86 | 96.78 | 96.74 |
| 45+40.68 | #### | 5,995,426.27 | 2,185,022.03 | 96.08 | 96.84 | 96.83 | 96.69 | 96.98 | 96.96 | 96.73 |
| 45+43.96 | #### | 5,995,427.31 | 2,185,025.14 | 96.10 | 96.87 | 96.94 | 96.78 | 97.10 | 97.02 | 96.71 |
| 45+47.24 | #### | 5,995,428.32 | 2,185,028.25 | 96.12 | 96.84 | 97.02 | 96.79 | 97.24 | 96.95 | 96.73 |
| 45+50.52 | #### | 5,995,429.36 | 2,185,031.39 | 96.14 | 96.75 | 97.01 | 96.75 | 97.28 | 96.77 | 96.73 |
| 45+53.81 | #### | 5,995,430.36 | 2,185,034.50 | 96.16 | 96.70 | 97.03 | 96.73 | 97.33 | 96.69 | 96.72 |
| 45+57.09 | #### | 5,995,431.40 | 2,185,037.61 | 96.19 | 96.69 | 97.05 | 96.77 | 97.33 | 96.69 | 96.70 |
| 45+60.37 | #### | 5,995,432.44 | 2,185,040.72 | 96.21 | 96.67 | 97.06 | 96.78 | 97.33 | 96.67 | 96.68 |
| 45+63.65 | #### | 5,995,433.45 | 2,185,043.83 | 96.23 | 96.68 | 96.98 | 96.71 | 97.24 | 96.68 | 96.68 |
| 45+66.93 | #### | 5,995,434.52 | 2,185,046.94 | 96.25 | 96.68 | 96.86 | 96.61 | 97.10 | 96.66 | 96.69 |
| 45+70.21 | #### | 5,995,435.59 | 2,185,050.05 | 96.27 | 96.67 | 96.74 | 96.51 | 96.96 | 96.63 | 96.71 |
| 45+73.49 | #### | 5,995,436.70 | 2,185,053.13 | 96.28 | 96.67 | 96.66 | 96.49 | 96.83 | 96.62 | 96.72 |
| 45+76.77 | #### | 5,995,437.80 | 2,185,056.24 | 96.30 | 96.66 | 96.66 | 96.50 | 96.82 | 96.63 | 96.70 |
| 45+80.05 | #### | 5,995,438.91 | 2,185,059.31 | 96.32 | 96.69 | 96.76 | 96.60 | 96.93 | 96.66 | 96.71 |
| 45+83.33 | #### | 5,995,439.98 | 2,185,062.42 | 96.33 | 96.68 | 96.86 | 96.74 | 96.98 | 96.65 | 96.71 |
| 45+86.61 | #### | 5,995,441.08 | 2,185,065.50 | 96.35 | 96.68 | 96.92 | 96.84 | 97.00 | 96.68 | 96.68 |
| 45+89.90 | #### | 5,995,442.19 | 2,185,068.61 | 96.36 | 96.65 | 96.91 | 96.81 | 97.00 | 96.68 | 96.63 |

**FUGRO USA MARINE INC.
FIVE-POINT LISTING**

FIVE-POINT BETA OFFSHORE AS-FOUND 16" PIPELINE

| KP | DCC | Pipe | | | Seabed Depth [ft] | | | | | |
|----------|------|-----------------|-----------------|------------------------|-------------------|---------------|------------|-------------|------------|-------------|
| | | Eastings [Usft] | Northing [Usft] | Depth Top of Pipe [ft] | Mean Level | Mean Adjacent | Left Inner | Right Inner | Left Outer | Right Outer |
| 45+93.18 | #### | 5,995,443.29 | 2,185,071.69 | 96.37 | 96.65 | 96.88 | 96.76 | 97.00 | 96.69 | 96.61 |
| 45+96.46 | #### | 5,995,444.37 | 2,185,074.80 | 96.36 | 96.64 | 96.94 | 96.74 | 97.15 | 96.66 | 96.62 |
| 45+99.74 | #### | 5,995,445.41 | 2,185,077.91 | 96.35 | 96.62 | 96.96 | 96.75 | 97.16 | 96.62 | 96.62 |
| 46+03.02 | #### | 5,995,446.48 | 2,185,081.02 | 96.33 | 96.59 | 96.98 | 96.73 | 97.23 | 96.59 | 96.59 |
| 46+06.30 | #### | 5,995,447.55 | 2,185,084.10 | 96.32 | 96.56 | 96.88 | 96.70 | 97.07 | 96.56 | 96.56 |
| 46+09.58 | #### | 5,995,448.62 | 2,185,087.21 | 96.30 | 96.56 | 96.87 | 96.68 | 97.06 | 96.56 | 96.55 |
| 46+12.86 | #### | 5,995,449.70 | 2,185,090.32 | 96.28 | 96.58 | 96.82 | 96.66 | 96.98 | 96.60 | 96.56 |
| 46+16.14 | #### | 5,995,450.73 | 2,185,093.43 | 96.27 | 96.60 | 96.90 | 96.66 | 97.14 | 96.62 | 96.58 |
| 46+19.42 | #### | 5,995,451.81 | 2,185,096.54 | 96.23 | 96.60 | 96.88 | 96.63 | 97.14 | 96.64 | 96.56 |
| 46+22.70 | #### | 5,995,452.85 | 2,185,099.65 | 96.18 | 96.59 | 96.94 | 96.61 | 97.27 | 96.64 | 96.53 |
| 46+25.98 | #### | 5,995,453.85 | 2,185,102.76 | 96.11 | 96.56 | 96.96 | 96.64 | 97.28 | 96.62 | 96.50 |
| 46+29.27 | #### | 5,995,454.89 | 2,185,105.87 | 96.05 | 96.56 | 97.00 | 96.70 | 97.31 | 96.62 | 96.50 |
| 46+32.55 | #### | 5,995,455.90 | 2,185,109.01 | 95.98 | 96.56 | 97.03 | 96.74 | 97.32 | 96.59 | 96.53 |
| 46+35.83 | #### | 5,995,456.94 | 2,185,112.12 | 95.91 | 96.56 | 97.00 | 96.70 | 97.30 | 96.57 | 96.53 |
| 46+39.11 | #### | 5,995,457.98 | 2,185,115.23 | 95.84 | 96.55 | 97.00 | 96.69 | 97.31 | 96.59 | 96.51 |
| 46+42.39 | #### | 5,995,458.98 | 2,185,118.34 | 95.77 | 96.53 | 96.97 | 96.64 | 97.29 | 96.56 | 96.50 |
| 46+45.67 | #### | 5,995,459.99 | 2,185,121.48 | 95.73 | 96.53 | 96.99 | 96.68 | 97.30 | 96.58 | 96.49 |
| 46+48.95 | #### | 5,995,461.00 | 2,185,124.59 | 95.70 | 96.50 | 96.98 | 96.70 | 97.25 | 96.51 | 96.48 |
| 46+52.23 | #### | 5,995,461.97 | 2,185,127.74 | 95.71 | 96.47 | 96.96 | 96.69 | 97.23 | 96.48 | 96.47 |
| 46+55.51 | #### | 5,995,462.91 | 2,185,130.88 | 95.72 | 96.46 | 96.85 | 96.55 | 97.16 | 96.42 | 96.49 |
| 46+58.79 | #### | 5,995,463.89 | 2,185,133.99 | 95.73 | 96.48 | 96.70 | 96.32 | 97.08 | 96.42 | 96.53 |
| 46+62.07 | #### | 5,995,464.86 | 2,185,137.14 | 95.74 | 96.48 | 96.52 | 96.16 | 96.88 | 96.42 | 96.53 |
| 46+65.35 | #### | 5,995,465.83 | 2,185,140.28 | 95.76 | 96.46 | 96.56 | 96.24 | 96.88 | 96.41 | 96.51 |
| 46+68.64 | #### | 5,995,466.78 | 2,185,143.42 | 95.77 | 96.44 | 96.66 | 96.42 | 96.89 | 96.43 | 96.45 |
| 46+71.92 | #### | 5,995,467.75 | 2,185,146.57 | 95.78 | 96.43 | 96.80 | 96.58 | 97.02 | 96.45 | 96.42 |
| 46+75.20 | #### | 5,995,468.69 | 2,185,149.71 | 95.77 | 96.45 | 96.84 | 96.63 | 97.06 | 96.47 | 96.43 |
| 46+78.48 | #### | 5,995,469.63 | 2,185,152.85 | 95.75 | 96.45 | 96.86 | 96.63 | 97.09 | 96.46 | 96.45 |
| 46+81.76 | #### | 5,995,470.57 | 2,185,156.00 | 95.73 | 96.45 | 96.87 | 96.65 | 97.08 | 96.46 | 96.43 |
| 46+85.04 | #### | 5,995,471.48 | 2,185,159.14 | 95.71 | 96.42 | 96.84 | 96.64 | 97.05 | 96.43 | 96.41 |
| 46+88.32 | #### | 5,995,472.42 | 2,185,162.29 | 95.69 | 96.44 | 96.87 | 96.71 | 97.04 | 96.46 | 96.42 |
| 46+91.60 | #### | 5,995,473.36 | 2,185,165.43 | 95.66 | 96.47 | 96.91 | 96.73 | 97.08 | 96.49 | 96.45 |
| 46+94.88 | #### | 5,995,474.31 | 2,185,168.57 | 95.64 | 96.49 | 96.90 | 96.73 | 97.07 | 96.51 | 96.47 |
| 46+98.16 | #### | 5,995,475.21 | 2,185,171.72 | 95.63 | 96.48 | 96.87 | 96.70 | 97.05 | 96.50 | 96.47 |
| 47+01.44 | #### | 5,995,476.12 | 2,185,174.86 | 95.63 | 96.46 | 96.85 | 96.68 | 97.02 | 96.46 | 96.46 |
| 47+04.72 | #### | 5,995,477.00 | 2,185,178.04 | 95.65 | 96.42 | 96.78 | 96.66 | 96.89 | 96.42 | 96.41 |
| 47+08.01 | #### | 5,995,477.84 | 2,185,181.22 | 95.69 | 96.38 | 96.69 | 96.62 | 96.75 | 96.38 | 96.38 |
| 47+11.29 | #### | 5,995,478.72 | 2,185,184.36 | 95.72 | 96.35 | 96.65 | 96.59 | 96.71 | 96.36 | 96.35 |
| 47+14.57 | #### | 5,995,479.56 | 2,185,187.54 | 95.75 | 96.37 | 96.57 | 96.45 | 96.70 | 96.36 | 96.38 |
| 47+17.85 | #### | 5,995,480.40 | 2,185,190.71 | 95.79 | 96.37 | 96.43 | 96.26 | 96.61 | 96.36 | 96.38 |
| 47+21.13 | #### | 5,995,481.28 | 2,185,193.89 | 95.82 | 96.38 | 96.28 | 96.11 | 96.45 | 96.38 | 96.39 |

**FUGRO USA MARINE INC.
FIVE-POINT LISTING**

FIVE-POINT BETA OFFSHORE AS-FOUND 16" PIPELINE

| KP | DCC | Pipe | | | Seabed Depth [ft] | | | | | |
|----------|-------|-----------------|-----------------|------------------------|-------------------|---------------|------------|-------------|------------|-------------|
| | | Eastings [Usft] | Northing [Usft] | Depth Top of Pipe [ft] | Mean Level | Mean Adjacent | Left Inner | Right Inner | Left Outer | Right Outer |
| 47+24.41 | #### | 5,995,482.15 | 2,185,197.04 | 95.83 | 96.40 | 96.25 | 96.12 | 96.38 | 96.41 | 96.38 |
| 47+27.69 | #### | 5,995,483.03 | 2,185,200.21 | 95.81 | 96.42 | 96.37 | 96.28 | 96.47 | 96.43 | 96.40 |
| 47+30.97 | #### | 5,995,483.91 | 2,185,203.36 | 95.77 | 96.43 | 96.51 | 96.49 | 96.53 | 96.46 | 96.40 |
| 47+34.25 | 99.84 | 5,995,484.81 | 2,185,206.53 | 95.73 | 96.41 | 96.68 | 96.63 | 96.72 | 96.45 | 96.38 |
| 47+37.53 | 99.40 | 5,995,485.69 | 2,185,209.68 | 95.69 | 96.41 | 96.75 | 96.68 | 96.83 | 96.44 | 96.38 |
| 47+40.81 | 98.97 | 5,995,486.57 | 2,185,212.82 | 95.64 | 96.39 | 96.78 | 96.69 | 96.87 | 96.42 | 96.36 |
| 47+44.09 | 98.53 | 5,995,487.47 | 2,185,216.00 | 95.60 | 96.39 | 96.79 | 96.70 | 96.88 | 96.41 | 96.37 |
| 47+47.38 | 98.08 | 5,995,488.35 | 2,185,219.14 | 95.57 | 96.37 | 96.78 | 96.69 | 96.88 | 96.38 | 96.37 |
| 47+50.66 | 97.61 | 5,995,489.19 | 2,185,222.32 | 95.55 | 96.37 | 96.71 | 96.61 | 96.82 | 96.36 | 96.39 |
| 47+53.94 | 97.14 | 5,995,490.07 | 2,185,225.50 | 95.54 | 96.35 | 96.58 | 96.50 | 96.66 | 96.33 | 96.38 |
| 47+57.22 | 96.66 | 5,995,490.91 | 2,185,228.67 | 95.53 | 96.29 | 96.50 | 96.42 | 96.58 | 96.27 | 96.32 |
| 47+60.50 | 96.18 | 5,995,491.75 | 2,185,231.82 | 95.53 | 96.25 | 96.52 | 96.40 | 96.63 | 96.22 | 96.28 |
| 47+63.78 | 95.70 | 5,995,492.60 | 2,185,235.00 | 95.52 | 96.23 | 96.53 | 96.40 | 96.66 | 96.19 | 96.26 |
| 47+67.06 | 95.22 | 5,995,493.44 | 2,185,238.17 | 95.51 | 96.24 | 96.43 | 96.35 | 96.52 | 96.20 | 96.28 |
| 47+70.34 | 94.74 | 5,995,494.32 | 2,185,241.35 | 95.50 | 96.26 | 96.27 | 96.18 | 96.35 | 96.22 | 96.30 |
| 47+73.62 | 94.26 | 5,995,495.13 | 2,185,244.53 | 95.48 | 96.26 | 96.15 | 96.07 | 96.23 | 96.23 | 96.29 |
| 47+76.90 | 93.76 | 5,995,495.97 | 2,185,247.71 | 95.45 | 96.27 | 96.14 | 96.07 | 96.20 | 96.24 | 96.29 |
| 47+80.18 | 93.24 | 5,995,496.78 | 2,185,250.88 | 95.41 | 96.26 | 96.24 | 96.20 | 96.27 | 96.25 | 96.27 |
| 47+83.46 | 92.74 | 5,995,497.59 | 2,185,254.06 | 95.37 | 96.25 | 96.38 | 96.35 | 96.41 | 96.24 | 96.27 |
| 47+86.75 | 92.22 | 5,995,498.43 | 2,185,257.24 | 95.33 | 96.24 | 96.50 | 96.42 | 96.56 | 96.24 | 96.24 |
| 47+90.03 | 91.72 | 5,995,499.24 | 2,185,260.42 | 95.30 | 96.22 | 96.55 | 96.45 | 96.65 | 96.23 | 96.22 |
| 47+93.31 | 91.21 | 5,995,500.05 | 2,185,263.59 | 95.26 | 96.21 | 96.52 | 96.41 | 96.63 | 96.23 | 96.19 |
| 47+96.59 | 90.69 | 5,995,500.86 | 2,185,266.77 | 95.23 | 96.19 | 96.50 | 96.39 | 96.61 | 96.18 | 96.19 |
| 47+99.87 | 90.15 | 5,995,501.67 | 2,185,269.95 | 95.22 | 96.16 | 96.50 | 96.39 | 96.60 | 96.15 | 96.17 |
| 48+03.15 | 89.60 | 5,995,502.42 | 2,185,273.13 | 95.23 | 96.14 | 96.50 | 96.40 | 96.60 | 96.11 | 96.17 |
| 48+06.43 | 89.04 | 5,995,503.20 | 2,185,276.34 | 95.25 | 96.13 | 96.52 | 96.45 | 96.60 | 96.09 | 96.17 |
| 48+09.71 | 88.47 | 5,995,503.97 | 2,185,279.51 | 95.27 | 96.14 | 96.51 | 96.42 | 96.59 | 96.09 | 96.18 |
| 48+12.99 | 87.91 | 5,995,504.75 | 2,185,282.72 | 95.28 | 96.12 | 96.51 | 96.43 | 96.59 | 96.07 | 96.16 |
| 48+16.27 | 87.36 | 5,995,505.49 | 2,185,285.90 | 95.30 | 96.11 | 96.46 | 96.36 | 96.56 | 96.10 | 96.13 |
| 48+19.55 | 86.80 | 5,995,506.27 | 2,185,289.08 | 95.32 | 96.10 | 96.41 | 96.34 | 96.48 | 96.07 | 96.12 |
| 48+22.83 | 86.25 | 5,995,507.05 | 2,185,292.29 | 95.33 | 96.10 | 96.34 | 96.29 | 96.38 | 96.06 | 96.13 |
| 48+26.12 | 85.73 | 5,995,507.86 | 2,185,295.47 | 95.33 | 96.09 | 96.32 | 96.32 | 96.32 | 96.05 | 96.12 |
| 48+29.40 | 85.20 | 5,995,508.67 | 2,185,298.65 | 95.33 | 96.09 | 96.29 | 96.30 | 96.27 | 96.07 | 96.10 |
| 48+32.68 | 84.68 | 5,995,509.48 | 2,185,301.82 | 95.33 | 96.08 | 96.30 | 96.30 | 96.30 | 96.09 | 96.07 |
| 48+35.96 | 84.16 | 5,995,510.29 | 2,185,305.00 | 95.33 | 96.07 | 96.27 | 96.27 | 96.27 | 96.06 | 96.07 |
| 48+39.24 | 83.63 | 5,995,511.07 | 2,185,308.18 | 95.33 | 96.06 | 96.25 | 96.25 | 96.26 | 96.06 | 96.06 |
| 48+42.52 | 83.11 | 5,995,511.88 | 2,185,311.36 | 95.33 | 96.04 | 96.11 | 96.14 | 96.09 | 96.04 | 96.04 |
| 48+45.80 | 82.59 | 5,995,512.69 | 2,185,314.53 | 95.34 | 96.01 | 96.00 | 96.04 | 95.96 | 96.01 | 96.01 |
| 48+49.08 | 82.07 | 5,995,513.50 | 2,185,317.71 | 95.36 | 95.97 | 95.93 | 95.99 | 95.88 | 95.96 | 95.97 |
| 48+52.36 | 81.56 | 5,995,514.31 | 2,185,320.89 | 95.39 | 95.95 | 95.96 | 96.01 | 95.92 | 95.95 | 95.94 |

FUGRO USA MARINE INC.

FIVE-POINT LISTING

FIVE-POINT BETA OFFSHORE AS-FOUND 16" PIPELINE

| KP | DCC | Pipe | | | Seabed Depth [ft] | | | | | |
|----------|-------|----------------|-----------------|------------------------|-------------------|---------------|------------|-------------|------------|-------------|
| | | Easting [Usft] | Northing [Usft] | Depth Top of Pipe [ft] | Mean Level | Mean Adjacent | Left Inner | Right Inner | Left Outer | Right Outer |
| 48+55.64 | 81.04 | 5,995,515.12 | 2,185,324.10 | 95.42 | 95.97 | 96.05 | 96.04 | 96.06 | 96.00 | 95.95 |
| 48+58.92 | 80.53 | 5,995,515.93 | 2,185,327.28 | 95.45 | 95.98 | 96.12 | 96.10 | 96.14 | 96.01 | 95.95 |
| 48+62.20 | 80.02 | 5,995,516.77 | 2,185,330.45 | 95.48 | 95.99 | 96.22 | 96.19 | 96.24 | 96.03 | 95.95 |
| 48+65.49 | 79.50 | 5,995,517.58 | 2,185,333.63 | 95.51 | 95.96 | 96.21 | 96.22 | 96.20 | 96.00 | 95.92 |
| 48+68.77 | 78.98 | 5,995,518.39 | 2,185,336.81 | 95.53 | 95.96 | 96.22 | 96.22 | 96.23 | 96.01 | 95.91 |
| 48+72.05 | 78.46 | 5,995,519.20 | 2,185,339.99 | 95.53 | 95.96 | 96.15 | 96.16 | 96.13 | 96.00 | 95.92 |
| 48+75.33 | 77.93 | 5,995,519.98 | 2,185,343.16 | 95.51 | 95.96 | 96.12 | 96.18 | 96.06 | 95.99 | 95.93 |
| 48+78.61 | 77.40 | 5,995,520.79 | 2,185,346.34 | 95.47 | 95.94 | 96.07 | 96.14 | 96.01 | 95.95 | 95.92 |
| 48+81.89 | 76.86 | 5,995,521.57 | 2,185,349.52 | 95.42 | 95.90 | 96.03 | 96.11 | 95.95 | 95.92 | 95.88 |
| 48+85.17 | 76.33 | 5,995,522.38 | 2,185,352.73 | 95.37 | 95.88 | 96.00 | 96.07 | 95.93 | 95.90 | 95.86 |
| 48+88.45 | 75.79 | 5,995,523.16 | 2,185,355.91 | 95.33 | 95.86 | 96.02 | 96.09 | 95.96 | 95.88 | 95.83 |
| 48+91.73 | 75.26 | 5,995,523.97 | 2,185,359.08 | 95.28 | 95.84 | 96.05 | 96.12 | 95.97 | 95.88 | 95.81 |
| 48+95.01 | 74.72 | 5,995,524.74 | 2,185,362.26 | 95.24 | 95.85 | 96.07 | 96.09 | 96.05 | 95.90 | 95.80 |
| 48+98.29 | 74.19 | 5,995,525.55 | 2,185,365.44 | 95.19 | 95.89 | 95.97 | 96.05 | 95.90 | 95.97 | 95.81 |
| 49+01.57 | 73.67 | 5,995,526.36 | 2,185,368.65 | 95.14 | 95.93 | 95.96 | 96.04 | 95.89 | 96.03 | 95.83 |
| 49+04.86 | 73.15 | 5,995,527.17 | 2,185,371.83 | 95.08 | 95.94 | 95.99 | 96.06 | 95.92 | 96.06 | 95.81 |
| 49+08.14 | 72.63 | 5,995,527.98 | 2,185,375.01 | 95.03 | 95.92 | 96.11 | 96.11 | 96.11 | 96.05 | 95.79 |
| 49+11.42 | 72.12 | 5,995,528.79 | 2,185,378.18 | 94.97 | 95.91 | 96.19 | 96.13 | 96.25 | 96.05 | 95.77 |
| 49+14.70 | 71.60 | 5,995,529.60 | 2,185,381.36 | 94.92 | 95.94 | 96.21 | 96.13 | 96.29 | 96.10 | 95.78 |
| 49+17.98 | 71.08 | 5,995,530.41 | 2,185,384.54 | 94.87 | 95.95 | 96.22 | 96.11 | 96.33 | 96.13 | 95.78 |
| 49+21.26 | 70.57 | 5,995,531.22 | 2,185,387.72 | 94.81 | 95.97 | 96.13 | 95.95 | 96.30 | 96.14 | 95.80 |
| 49+24.54 | 70.07 | 5,995,532.03 | 2,185,390.89 | 94.76 | 95.95 | 96.10 | 95.95 | 96.25 | 96.12 | 95.79 |
| 49+27.82 | 69.58 | 5,995,532.88 | 2,185,394.07 | 94.71 | 95.94 | 96.12 | 96.01 | 96.24 | 96.10 | 95.78 |
| 49+31.10 | 69.10 | 5,995,533.72 | 2,185,397.25 | 94.67 | 95.91 | 96.18 | 96.13 | 96.23 | 96.09 | 95.73 |
| 49+34.38 | 68.62 | 5,995,534.56 | 2,185,400.39 | 94.62 | 95.84 | 96.18 | 96.16 | 96.20 | 96.01 | 95.68 |
| 49+37.66 | 68.14 | 5,995,535.41 | 2,185,403.57 | 94.58 | 95.81 | 96.14 | 96.13 | 96.14 | 95.97 | 95.64 |
| 49+40.94 | 67.65 | 5,995,536.25 | 2,185,406.75 | 94.53 | 95.77 | 96.08 | 96.10 | 96.06 | 95.94 | 95.60 |
| 49+44.23 | 67.17 | 5,995,537.13 | 2,185,409.92 | 94.49 | 95.78 | 96.02 | 96.04 | 96.01 | 95.96 | 95.60 |
| 49+47.51 | 66.69 | 5,995,537.94 | 2,185,413.10 | 94.47 | 95.77 | 95.87 | 95.88 | 95.87 | 95.91 | 95.63 |
| 49+50.79 | 66.19 | 5,995,538.78 | 2,185,416.28 | 94.47 | 95.78 | 95.81 | 95.76 | 95.87 | 95.90 | 95.66 |
| 49+54.07 | 65.69 | 5,995,539.62 | 2,185,419.42 | 94.49 | 95.79 | 95.74 | 95.67 | 95.82 | 95.90 | 95.69 |
| 49+57.35 | 65.19 | 5,995,540.43 | 2,185,422.60 | 94.51 | 95.81 | 95.75 | 95.71 | 95.79 | 95.93 | 95.69 |
| 49+60.63 | 64.69 | 5,995,541.27 | 2,185,425.78 | 94.53 | 95.79 | 95.69 | 95.73 | 95.66 | 95.93 | 95.66 |
| 49+63.91 | 64.19 | 5,995,542.08 | 2,185,428.95 | 94.55 | 95.76 | 95.61 | 95.67 | 95.55 | 95.90 | 95.63 |
| 49+67.19 | 63.69 | 5,995,542.93 | 2,185,432.13 | 94.57 | 95.74 | 95.61 | 95.65 | 95.57 | 95.88 | 95.60 |
| 49+70.47 | 63.19 | 5,995,543.74 | 2,185,435.31 | 94.59 | 95.77 | 95.71 | 95.71 | 95.71 | 95.90 | 95.65 |
| 49+73.75 | 62.70 | 5,995,544.58 | 2,185,438.49 | 94.60 | 95.83 | 95.92 | 95.92 | 95.91 | 95.97 | 95.68 |
| 49+77.03 | 62.23 | 5,995,545.42 | 2,185,441.66 | 94.61 | 95.88 | 96.09 | 96.07 | 96.11 | 96.06 | 95.70 |
| 49+80.31 | 61.77 | 5,995,546.30 | 2,185,444.81 | 94.62 | 95.87 | 96.14 | 96.15 | 96.13 | 96.06 | 95.68 |
| 49+83.60 | 61.31 | 5,995,547.18 | 2,185,447.99 | 94.62 | 95.85 | 96.07 | 96.07 | 96.07 | 96.04 | 95.66 |

FUGRO USA MARINE INC.

FIVE-POINT LISTING

FIVE-POINT BETA OFFSHORE AS-FOUND 16" PIPELINE

| KP | DCC | Pipe | | | Seabed Depth [ft] | | | | | |
|----------|-------|-----------------|-----------------|------------------------|-------------------|---------------|------------|-------------|------------|-------------|
| | | Eastings [Usft] | Northing [Usft] | Depth Top of Pipe [ft] | Mean Level | Mean Adjacent | Left Inner | Right Inner | Left Outer | Right Outer |
| 49+86.88 | 60.84 | 5,995,548.05 | 2,185,451.16 | 94.63 | 95.80 | 95.95 | 95.95 | 95.94 | 96.00 | 95.60 |
| 49+90.16 | 60.38 | 5,995,548.89 | 2,185,454.31 | 94.63 | 95.76 | 95.83 | 95.84 | 95.81 | 95.96 | 95.56 |
| 49+93.44 | 59.92 | 5,995,549.77 | 2,185,457.48 | 94.64 | 95.73 | 95.76 | 95.78 | 95.74 | 95.95 | 95.52 |
| 49+96.72 | 59.46 | 5,995,550.65 | 2,185,460.66 | 94.65 | 95.74 | 95.77 | 95.76 | 95.78 | 95.97 | 95.51 |
| 50+00.00 | 58.98 | 5,995,551.49 | 2,185,463.80 | 94.67 | 95.77 | 95.78 | 95.77 | 95.80 | 96.02 | 95.53 |
| 50+03.28 | 58.50 | 5,995,552.33 | 2,185,466.98 | 94.70 | 95.79 | 95.82 | 95.81 | 95.83 | 96.03 | 95.56 |
| 50+06.56 | 58.01 | 5,995,553.17 | 2,185,470.16 | 94.74 | 95.82 | 95.79 | 95.83 | 95.74 | 96.04 | 95.59 |
| 50+09.84 | 57.51 | 5,995,553.98 | 2,185,473.34 | 94.78 | 95.82 | 95.76 | 95.79 | 95.73 | 96.05 | 95.58 |
| 50+13.12 | 57.02 | 5,995,554.83 | 2,185,476.51 | 94.82 | 95.82 | 95.70 | 95.71 | 95.68 | 96.09 | 95.55 |
| 50+16.40 | 56.53 | 5,995,555.67 | 2,185,479.69 | 94.86 | 95.81 | 95.71 | 95.71 | 95.70 | 96.10 | 95.53 |
| 50+19.69 | 56.04 | 5,995,556.51 | 2,185,482.87 | 94.90 | 95.82 | 95.63 | 95.68 | 95.57 | 96.14 | 95.51 |
| 50+22.97 | 55.54 | 5,995,557.32 | 2,185,486.05 | 94.93 | 95.83 | 95.64 | 95.71 | 95.57 | 96.17 | 95.50 |
| 50+26.25 | 55.04 | 5,995,558.17 | 2,185,489.22 | 94.96 | 95.84 | 95.60 | 95.67 | 95.54 | 96.20 | 95.47 |
| 50+29.53 | 54.53 | 5,995,558.98 | 2,185,492.40 | 94.96 | 95.83 | 95.68 | 95.71 | 95.65 | 96.22 | 95.44 |
| 50+32.81 | 54.01 | 5,995,559.79 | 2,185,495.58 | 94.96 | 95.82 | 95.63 | 95.67 | 95.58 | 96.20 | 95.43 |
| 50+36.09 | 53.49 | 5,995,560.60 | 2,185,498.76 | 94.95 | 95.81 | 95.60 | 95.65 | 95.55 | 96.20 | 95.42 |
| 50+39.37 | 52.97 | 5,995,561.41 | 2,185,501.93 | 94.95 | 95.81 | 95.55 | 95.63 | 95.47 | 96.22 | 95.41 |
| 50+42.65 | 52.46 | 5,995,562.22 | 2,185,505.11 | 94.95 | 95.82 | 95.55 | 95.63 | 95.47 | 96.26 | 95.38 |
| 50+45.93 | 51.94 | 5,995,563.03 | 2,185,508.29 | 94.94 | 95.82 | 95.52 | 95.64 | 95.41 | 96.27 | 95.36 |
| 50+49.21 | 51.45 | 5,995,563.87 | 2,185,511.47 | 94.94 | 95.83 | 95.52 | 95.63 | 95.42 | 96.28 | 95.37 |
| 50+52.49 | 51.00 | 5,995,564.75 | 2,185,514.61 | 94.93 | 95.85 | 95.52 | 95.61 | 95.43 | 96.32 | 95.38 |
| 50+55.77 | 50.58 | 5,995,565.65 | 2,185,517.79 | 94.93 | 95.88 | 95.56 | 95.61 | 95.52 | 96.35 | 95.41 |
| 50+59.06 | 50.17 | 5,995,566.56 | 2,185,520.93 | 94.92 | 95.89 | 95.60 | 95.63 | 95.57 | 96.42 | 95.36 |
| 50+62.34 | 49.75 | 5,995,567.47 | 2,185,524.07 | 94.92 | 95.91 | 95.61 | 95.64 | 95.59 | 96.49 | 95.32 |
| 50+65.62 | 49.34 | 5,995,568.38 | 2,185,527.22 | 94.92 | 95.93 | 95.59 | 95.63 | 95.56 | 96.56 | 95.30 |
| 50+68.90 | 48.92 | 5,995,569.29 | 2,185,530.40 | 94.91 | 95.95 | 95.59 | 95.61 | 95.56 | 96.62 | 95.29 |
| 50+72.18 | 48.51 | 5,995,570.20 | 2,185,533.54 | 94.91 | 95.98 | 95.58 | 95.60 | 95.55 | 96.68 | 95.29 |
| 50+75.46 | 48.09 | 5,995,571.11 | 2,185,536.68 | 94.91 | 96.02 | 95.58 | 95.60 | 95.56 | 96.75 | 95.29 |
| 50+78.74 | 47.68 | 5,995,572.01 | 2,185,539.83 | 94.91 | 96.06 | 95.59 | 95.60 | 95.57 | 96.81 | 95.32 |
| 50+82.02 | 47.26 | 5,995,572.92 | 2,185,543.00 | 94.91 | 96.07 | 95.59 | 95.64 | 95.54 | 96.84 | 95.31 |
| 50+85.30 | 46.84 | 5,995,573.83 | 2,185,546.15 | 94.91 | 96.09 | 95.60 | 95.64 | 95.56 | 96.88 | 95.30 |
| 50+88.58 | 46.42 | 5,995,574.74 | 2,185,549.29 | 94.92 | 96.11 | 95.60 | 95.67 | 95.54 | 96.93 | 95.29 |
| 50+91.86 | 46.00 | 5,995,575.65 | 2,185,552.47 | 94.92 | 96.15 | 95.63 | 95.67 | 95.58 | 96.98 | 95.32 |
| 50+95.14 | 45.58 | 5,995,576.56 | 2,185,555.61 | 94.93 | 96.15 | 95.63 | 95.67 | 95.58 | 97.00 | 95.31 |
| 50+98.43 | 45.16 | 5,995,577.46 | 2,185,558.76 | 94.93 | 96.15 | 95.62 | 95.65 | 95.59 | 97.00 | 95.29 |
| 51+01.71 | 44.76 | 5,995,578.37 | 2,185,561.93 | 94.93 | 96.13 | 95.62 | 95.61 | 95.63 | 97.00 | 95.25 |
| 51+04.99 | 44.36 | 5,995,579.31 | 2,185,565.08 | 94.92 | 96.12 | 95.57 | 95.56 | 95.58 | 96.99 | 95.25 |
| 51+08.27 | 43.97 | 5,995,580.26 | 2,185,568.22 | 94.90 | 96.09 | 95.56 | 95.52 | 95.61 | 96.97 | 95.20 |
| 51+11.55 | 43.59 | 5,995,581.20 | 2,185,571.36 | 94.88 | 96.04 | 95.53 | 95.46 | 95.59 | 96.93 | 95.15 |
| 51+14.83 | 43.21 | 5,995,582.14 | 2,185,574.51 | 94.86 | 96.00 | 95.54 | 95.46 | 95.61 | 96.88 | 95.11 |

FUGRO USA MARINE INC.
FIVE-POINT LISTING

FIVE-POINT BETA OFFSHORE AS-FOUND 16" PIPELINE

| KP | DCC | Pipe | | | Seabed Depth [ft] | | | | | |
|----------|-------|-----------------|-----------------|------------------------|-------------------|---------------|------------|-------------|------------|-------------|
| | | Eastings [Usft] | Northing [Usft] | Depth Top of Pipe [ft] | Mean Level | Mean Adjacent | Left Inner | Right Inner | Left Outer | Right Outer |
| 51+18.11 | 42.91 | 5,995,583.08 | 2,185,577.65 | 94.84 | 95.96 | 95.52 | 95.47 | 95.56 | 96.82 | 95.11 |
| 51+21.39 | 42.64 | 5,995,584.02 | 2,185,580.80 | 94.82 | 95.95 | 95.52 | 95.50 | 95.55 | 96.74 | 95.15 |
| 51+24.67 | 42.38 | 5,995,584.96 | 2,185,583.94 | 94.80 | 95.92 | 95.52 | 95.50 | 95.55 | 96.65 | 95.19 |
| 51+27.95 | 42.11 | 5,995,585.90 | 2,185,587.08 | 94.79 | 95.89 | 95.55 | 95.52 | 95.59 | 96.56 | 95.22 |
| 51+31.23 | 41.82 | 5,995,586.81 | 2,185,590.23 | 94.80 | 95.86 | 95.52 | 95.46 | 95.57 | 96.49 | 95.22 |
| 51+34.51 | 41.53 | 5,995,587.72 | 2,185,593.37 | 94.83 | 95.79 | 95.47 | 95.36 | 95.57 | 96.42 | 95.17 |
| 51+37.80 | 41.23 | 5,995,588.66 | 2,185,596.52 | 94.86 | 95.75 | 95.42 | 95.30 | 95.55 | 96.38 | 95.12 |
| 51+41.08 | 40.93 | 5,995,589.57 | 2,185,599.69 | 94.88 | 95.70 | 95.49 | 95.40 | 95.58 | 96.33 | 95.08 |
| 51+44.36 | 40.64 | 5,995,590.48 | 2,185,602.84 | 94.91 | 95.68 | 95.58 | 95.55 | 95.61 | 96.27 | 95.08 |
| 51+47.64 | 40.34 | 5,995,591.39 | 2,185,605.98 | 94.94 | 95.65 | 95.63 | 95.64 | 95.61 | 96.18 | 95.12 |
| 51+50.92 | 40.04 | 5,995,592.29 | 2,185,609.12 | 94.97 | 95.63 | 95.64 | 95.64 | 95.65 | 96.11 | 95.14 |
| 51+54.20 | 39.75 | 5,995,593.20 | 2,185,612.30 | 94.99 | 95.60 | 95.66 | 95.65 | 95.68 | 96.05 | 95.15 |
| 51+57.48 | 39.47 | 5,995,594.14 | 2,185,615.44 | 95.00 | 95.58 | 95.70 | 95.69 | 95.70 | 96.02 | 95.14 |
| 51+60.76 | 39.20 | 5,995,595.09 | 2,185,618.59 | 95.01 | 95.55 | 95.69 | 95.70 | 95.68 | 95.99 | 95.12 |
| 51+64.04 | 38.92 | 5,995,595.99 | 2,185,621.73 | 95.01 | 95.52 | 95.71 | 95.77 | 95.66 | 95.94 | 95.10 |
| 51+67.32 | 38.65 | 5,995,596.94 | 2,185,624.88 | 95.02 | 95.47 | 95.68 | 95.77 | 95.59 | 95.89 | 95.06 |
| 51+70.60 | 38.38 | 5,995,597.88 | 2,185,628.02 | 95.02 | 95.43 | 95.69 | 95.81 | 95.57 | 95.83 | 95.02 |
| 51+73.88 | 38.11 | 5,995,598.82 | 2,185,631.16 | 95.03 | 95.38 | 95.67 | 95.80 | 95.54 | 95.77 | 95.00 |
| 51+77.17 | 37.83 | 5,995,599.76 | 2,185,634.31 | 95.03 | 95.36 | 95.66 | 95.77 | 95.56 | 95.73 | 94.99 |
| 51+80.45 | 37.56 | 5,995,600.70 | 2,185,637.45 | 95.04 | 95.34 | 95.69 | 95.80 | 95.58 | 95.70 | 94.98 |
| 51+83.73 | 37.29 | 5,995,601.61 | 2,185,640.60 | 95.05 | 95.32 | 95.71 | 95.82 | 95.59 | 95.68 | 94.97 |
| 51+87.01 | 37.01 | 5,995,602.55 | 2,185,643.74 | 95.06 | 95.31 | 95.75 | 95.90 | 95.60 | 95.65 | 94.98 |
| 51+90.29 | 36.73 | 5,995,603.49 | 2,185,646.88 | 95.07 | 95.29 | 95.75 | 95.91 | 95.59 | 95.59 | 94.98 |
| 51+93.57 | 36.45 | 5,995,604.40 | 2,185,650.03 | 95.09 | 95.27 | 95.79 | 95.95 | 95.64 | 95.54 | 95.00 |
| 51+96.85 | 36.18 | 5,995,605.34 | 2,185,653.17 | 95.10 | 95.24 | 95.89 | 95.99 | 95.80 | 95.50 | 94.99 |
| 52+00.13 | 35.90 | 5,995,606.28 | 2,185,656.35 | 95.11 | 95.25 | 96.00 | 96.03 | 95.97 | 95.50 | 95.00 |
| 52+03.41 | 35.62 | 5,995,607.22 | 2,185,659.49 | 95.12 | 95.23 | 95.98 | 96.02 | 95.94 | 95.47 | 94.99 |
| 52+06.69 | 35.36 | 5,995,608.16 | 2,185,662.63 | 95.11 | 95.22 | 95.96 | 96.00 | 95.92 | 95.44 | 94.99 |
| 52+09.97 | 35.10 | 5,995,609.11 | 2,185,665.75 | 95.08 | 95.19 | 95.92 | 95.96 | 95.88 | 95.42 | 94.97 |
| 52+13.25 | 34.86 | 5,995,610.08 | 2,185,668.89 | 95.02 | 95.18 | 96.01 | 96.00 | 96.03 | 95.40 | 94.97 |
| 52+16.54 | 34.62 | 5,995,611.02 | 2,185,672.03 | 94.95 | 95.17 | 96.05 | 96.04 | 96.05 | 95.37 | 94.96 |
| 52+19.82 | 34.38 | 5,995,611.99 | 2,185,675.18 | 94.89 | 95.16 | 96.08 | 96.10 | 96.06 | 95.34 | 94.98 |
| 52+23.10 | 34.14 | 5,995,612.97 | 2,185,678.32 | 94.83 | 95.14 | 96.07 | 96.11 | 96.04 | 95.30 | 94.98 |
| 52+26.38 | 33.90 | 5,995,613.94 | 2,185,681.43 | 94.76 | 95.13 | 96.09 | 96.13 | 96.05 | 95.27 | 94.99 |
| 52+29.66 | 33.66 | 5,995,614.92 | 2,185,684.57 | 94.70 | 95.10 | 96.11 | 96.14 | 96.07 | 95.22 | 94.98 |
| 52+32.94 | 33.42 | 5,995,615.86 | 2,185,687.72 | 94.66 | 95.08 | 96.09 | 96.13 | 96.05 | 95.20 | 94.96 |
| 52+36.22 | 33.17 | 5,995,616.83 | 2,185,690.86 | 94.64 | 95.06 | 96.07 | 96.13 | 96.02 | 95.19 | 94.94 |
| 52+39.50 | 32.92 | 5,995,617.77 | 2,185,694.00 | 94.63 | 95.04 | 96.05 | 96.14 | 95.95 | 95.15 | 94.91 |
| 52+42.78 | 32.67 | 5,995,618.75 | 2,185,697.12 | 94.63 | 95.02 | 96.03 | 96.13 | 95.93 | 95.12 | 94.91 |
| 52+46.06 | 32.42 | 5,995,619.69 | 2,185,700.26 | 94.63 | 94.99 | 96.00 | 96.13 | 95.87 | 95.05 | 94.92 |

**FUGRO USA MARINE INC.
FIVE-POINT LISTING**

FIVE-POINT BETA OFFSHORE AS-FOUND 16" PIPELINE

| KP | DCC | Pipe | | | Seabed Depth [ft] | | | | | |
|----------|-------|-----------------|-----------------|------------------------|-------------------|---------------|------------|-------------|------------|-------------|
| | | Eastings [Usft] | Northing [Usft] | Depth Top of Pipe [ft] | Mean Level | Mean Adjacent | Left Inner | Right Inner | Left Outer | Right Outer |
| 52+49.34 | 32.17 | 5,995,620.66 | 2,185,703.40 | 94.62 | 94.96 | 95.94 | 96.11 | 95.77 | 95.00 | 94.91 |
| 52+52.62 | 31.92 | 5,995,621.60 | 2,185,706.55 | 94.62 | 94.94 | 95.86 | 96.13 | 95.58 | 94.95 | 94.92 |
| 52+55.91 | 31.67 | 5,995,622.58 | 2,185,709.69 | 94.61 | 94.91 | 95.79 | 96.13 | 95.45 | 94.90 | 94.91 |
| 52+59.19 | 31.43 | 5,995,623.52 | 2,185,712.83 | 94.60 | 94.87 | 95.83 | 96.12 | 95.54 | 94.85 | 94.89 |
| 52+62.47 | 31.21 | 5,995,624.52 | 2,185,715.94 | 94.59 | 94.82 | 95.91 | 96.12 | 95.70 | 94.81 | 94.84 |
| 52+65.75 | 30.99 | 5,995,625.50 | 2,185,719.09 | 94.57 | 94.82 | 95.96 | 96.11 | 95.82 | 94.85 | 94.79 |
| 52+69.03 | 30.78 | 5,995,626.51 | 2,185,722.20 | 94.55 | 94.84 | 95.81 | 96.10 | 95.53 | 94.87 | 94.81 |
| 52+72.31 | 30.57 | 5,995,627.48 | 2,185,725.34 | 94.54 | 94.86 | 95.68 | 96.11 | 95.25 | 94.88 | 94.83 |
| 52+75.59 | 30.35 | 5,995,628.49 | 2,185,728.45 | 94.52 | 94.84 | 95.51 | 96.06 | 94.96 | 94.84 | 94.84 |
| 52+78.87 | 30.14 | 5,995,629.49 | 2,185,731.60 | 94.50 | 94.82 | 95.45 | 96.03 | 94.86 | 94.83 | 94.82 |
| 52+82.15 | 29.93 | 5,995,630.47 | 2,185,734.71 | 94.49 | 94.83 | 95.34 | 95.97 | 94.71 | 94.83 | 94.83 |
| 52+85.43 | 29.75 | 5,995,631.51 | 2,185,737.85 | 94.48 | 94.82 | 95.28 | 95.93 | 94.62 | 94.82 | 94.82 |
| 52+88.71 | 29.58 | 5,995,632.55 | 2,185,740.96 | 94.47 | 94.79 | 95.25 | 95.89 | 94.62 | 94.78 | 94.79 |
| 52+91.99 | 29.42 | 5,995,633.59 | 2,185,744.07 | 94.46 | 94.75 | 95.23 | 95.87 | 94.59 | 94.77 | 94.73 |
| 52+95.28 | 29.26 | 5,995,634.62 | 2,185,747.18 | 94.45 | 94.72 | 95.20 | 95.87 | 94.53 | 94.76 | 94.69 |
| 52+98.56 | 29.10 | 5,995,635.66 | 2,185,750.29 | 94.44 | 94.71 | 95.17 | 95.86 | 94.49 | 94.76 | 94.66 |
| 53+01.84 | 28.95 | 5,995,636.70 | 2,185,753.40 | 94.43 | 94.69 | 95.14 | 95.82 | 94.47 | 94.73 | 94.66 |
| 53+05.12 | 28.79 | 5,995,637.74 | 2,185,756.51 | 94.42 | 94.69 | 95.15 | 95.82 | 94.49 | 94.69 | 94.69 |
| 53+08.40 | 28.63 | 5,995,638.81 | 2,185,759.62 | 94.43 | 94.69 | 95.13 | 95.81 | 94.46 | 94.64 | 94.73 |
| 53+11.68 | 28.48 | 5,995,639.85 | 2,185,762.73 | 94.46 | 94.68 | 95.14 | 95.79 | 94.49 | 94.63 | 94.73 |
| 53+14.96 | 28.33 | 5,995,640.89 | 2,185,765.84 | 94.51 | 94.68 | 95.12 | 95.73 | 94.50 | 94.63 | 94.72 |
| 53+18.24 | 28.17 | 5,995,641.97 | 2,185,768.95 | 94.57 | 94.65 | 95.13 | 95.70 | 94.55 | 94.63 | 94.68 |
| 53+21.52 | 28.02 | 5,995,643.01 | 2,185,772.06 | 94.63 | 94.63 | 95.12 | 95.61 | 94.62 | 94.60 | 94.66 |
| 53+24.80 | 27.87 | 5,995,644.04 | 2,185,775.17 | 94.68 | 94.60 | 95.07 | 95.52 | 94.63 | 94.55 | 94.64 |
| 53+28.08 | 27.72 | 5,995,645.12 | 2,185,778.28 | 94.74 | 94.59 | 95.06 | 95.44 | 94.68 | 94.52 | 94.65 |
| 53+31.36 | 27.56 | 5,995,646.16 | 2,185,781.39 | 94.80 | 94.59 | 95.07 | 95.45 | 94.69 | 94.50 | 94.68 |
| 53+34.65 | 27.44 | 5,995,647.23 | 2,185,784.47 | 94.84 | 94.59 | 95.10 | 95.46 | 94.74 | 94.49 | 94.69 |
| 53+37.93 | 27.36 | 5,995,648.33 | 2,185,787.58 | 94.87 | 94.60 | 95.07 | 95.41 | 94.73 | 94.49 | 94.71 |
| 53+41.21 | 27.32 | 5,995,649.50 | 2,185,790.62 | 94.88 | 94.58 | 95.04 | 95.33 | 94.74 | 94.48 | 94.69 |
| 53+44.49 | 27.29 | 5,995,650.67 | 2,185,793.70 | 94.89 | 94.59 | 95.00 | 95.27 | 94.73 | 94.50 | 94.68 |
| 53+47.77 | 27.26 | 5,995,651.84 | 2,185,796.78 | 94.89 | 94.58 | 94.98 | 95.22 | 94.74 | 94.51 | 94.65 |
| 53+51.05 | 27.23 | 5,995,653.02 | 2,185,799.85 | 94.90 | 94.60 | 94.95 | 95.17 | 94.74 | 94.55 | 94.65 |
| 53+54.33 | 27.20 | 5,995,654.15 | 2,185,802.90 | 94.90 | 94.59 | 94.93 | 95.10 | 94.76 | 94.54 | 94.63 |
| 53+57.61 | 27.13 | 5,995,655.32 | 2,185,805.97 | 94.90 | 94.58 | 94.89 | 95.05 | 94.74 | 94.53 | 94.62 |
| 53+60.89 | 26.85 | 5,995,656.49 | 2,185,809.05 | 94.91 | 94.54 | 94.85 | 94.99 | 94.71 | 94.50 | 94.59 |
| 53+64.17 | 26.56 | 5,995,657.66 | 2,185,812.09 | 94.91 | 94.53 | 94.82 | 94.95 | 94.69 | 94.49 | 94.58 |
| 53+67.45 | 26.28 | 5,995,658.83 | 2,185,815.17 | 94.92 | 94.53 | 94.84 | 94.94 | 94.75 | 94.49 | 94.58 |
| 53+70.73 | 26.00 | 5,995,660.00 | 2,185,818.25 | 94.92 | 94.55 | 94.87 | 94.92 | 94.81 | 94.49 | 94.61 |
| 53+74.02 | 25.72 | 5,995,661.17 | 2,185,821.32 | 94.93 | 94.56 | 94.85 | 94.90 | 94.79 | 94.48 | 94.64 |
| 53+77.30 | 25.43 | 5,995,662.35 | 2,185,824.37 | 94.94 | 94.55 | 94.79 | 94.83 | 94.76 | 94.48 | 94.62 |

FUGRO USA MARINE INC.
FIVE-POINT LISTING

FIVE-POINT BETA OFFSHORE AS-FOUND 16" PIPELINE

| KP | DCC | Pipe | | | Seabed Depth [ft] | | | | | |
|----------|-------|----------------|-----------------|------------------------|-------------------|---------------|------------|-------------|------------|-------------|
| | | Easting [Usft] | Northing [Usft] | Depth Top of Pipe [ft] | Mean Level | Mean Adjacent | Left Inner | Right Inner | Left Outer | Right Outer |
| 53+80.58 | 25.15 | 5,995,663.48 | 2,185,827.44 | 94.94 | 94.53 | 94.74 | 94.76 | 94.73 | 94.48 | 94.59 |
| 53+83.86 | 24.86 | 5,995,664.65 | 2,185,830.52 | 94.95 | 94.51 | 94.71 | 94.69 | 94.73 | 94.49 | 94.54 |
| 53+87.14 | 24.58 | 5,995,665.82 | 2,185,833.60 | 94.95 | 94.50 | 94.68 | 94.66 | 94.69 | 94.48 | 94.53 |
| 53+90.42 | 24.30 | 5,995,666.99 | 2,185,836.64 | 94.96 | 94.50 | 94.66 | 94.64 | 94.69 | 94.48 | 94.53 |
| 53+93.70 | 24.01 | 5,995,668.16 | 2,185,839.72 | 94.96 | 94.51 | 94.67 | 94.65 | 94.69 | 94.47 | 94.56 |
| 53+96.98 | 23.73 | 5,995,669.33 | 2,185,842.79 | 94.97 | 94.53 | 94.66 | 94.64 | 94.68 | 94.48 | 94.59 |
| 54+00.26 | 23.44 | 5,995,670.51 | 2,185,845.84 | 94.97 | 94.50 | 94.65 | 94.64 | 94.66 | 94.43 | 94.58 |
| 54+03.54 | 23.16 | 5,995,671.64 | 2,185,848.91 | 94.98 | 94.48 | 94.62 | 94.60 | 94.64 | 94.41 | 94.54 |
| 54+06.82 | 22.88 | 5,995,672.81 | 2,185,851.99 | 94.98 | 94.46 | 94.62 | 94.60 | 94.64 | 94.37 | 94.55 |
| 54+10.10 | 22.60 | 5,995,673.98 | 2,185,855.07 | 94.99 | 94.46 | 94.61 | 94.59 | 94.63 | 94.36 | 94.56 |
| 54+13.39 | 22.31 | 5,995,675.15 | 2,185,858.11 | 94.99 | 94.46 | 94.63 | 94.62 | 94.63 | 94.35 | 94.58 |
| 54+16.67 | 22.03 | 5,995,676.32 | 2,185,861.19 | 95.00 | 94.44 | 94.63 | 94.62 | 94.64 | 94.33 | 94.54 |
| 54+19.95 | 21.75 | 5,995,677.49 | 2,185,864.26 | 95.00 | 94.42 | 94.64 | 94.61 | 94.66 | 94.35 | 94.50 |
| 54+23.23 | 21.46 | 5,995,678.66 | 2,185,867.31 | 95.01 | 94.39 | 94.63 | 94.59 | 94.66 | 94.35 | 94.43 |
| 54+26.51 | 21.18 | 5,995,679.84 | 2,185,870.38 | 95.01 | 94.37 | 94.64 | 94.60 | 94.68 | 94.36 | 94.39 |
| 54+29.79 | 20.90 | 5,995,680.97 | 2,185,873.46 | 95.02 | 94.38 | 94.66 | 94.64 | 94.69 | 94.36 | 94.40 |
| 54+33.07 | 20.61 | 5,995,682.14 | 2,185,876.54 | 95.02 | 94.39 | 94.71 | 94.69 | 94.73 | 94.35 | 94.43 |
| 54+36.35 | 20.33 | 5,995,683.31 | 2,185,879.58 | 95.03 | 94.41 | 94.73 | 94.72 | 94.75 | 94.39 | 94.43 |
| 54+39.63 | 20.05 | 5,995,684.48 | 2,185,882.66 | 95.03 | 94.41 | 94.76 | 94.74 | 94.78 | 94.41 | 94.40 |
| 54+42.91 | 19.76 | 5,995,685.65 | 2,185,885.73 | 95.04 | 94.41 | 94.81 | 94.77 | 94.85 | 94.45 | 94.38 |
| 54+46.19 | 19.48 | 5,995,686.82 | 2,185,888.81 | 95.04 | 94.43 | 94.92 | 94.88 | 94.97 | 94.45 | 94.41 |
| 54+49.48 | 19.20 | 5,995,688.00 | 2,185,891.85 | 95.05 | 94.46 | 95.07 | 95.04 | 95.10 | 94.48 | 94.43 |
| 54+52.76 | 18.91 | 5,995,689.17 | 2,185,894.93 | 95.05 | 94.45 | 95.22 | 95.21 | 95.22 | 94.46 | 94.45 |
| 54+56.04 | 18.63 | 5,995,690.30 | 2,185,898.01 | 95.06 | 94.45 | 95.40 | 95.36 | 95.43 | 94.43 | 94.46 |
| 54+59.32 | 18.35 | 5,995,691.47 | 2,185,901.05 | 95.06 | 94.44 | 95.57 | 95.48 | 95.66 | 94.39 | 94.49 |
| 54+62.60 | 18.10 | 5,995,692.64 | 2,185,904.13 | 95.06 | 94.46 | 95.76 | 95.56 | 95.96 | 94.39 | 94.53 |
| 54+65.88 | 17.93 | 5,995,693.85 | 2,185,907.17 | 95.05 | 94.45 | 95.84 | 95.60 | 96.09 | 94.38 | 94.52 |
| 54+69.16 | 17.78 | 5,995,695.05 | 2,185,910.25 | 95.04 | 94.42 | 95.89 | 95.59 | 96.18 | 94.36 | 94.49 |
| 54+72.44 | 17.62 | 5,995,696.25 | 2,185,913.29 | 95.02 | 94.40 | 95.88 | 95.59 | 96.16 | 94.35 | 94.45 |
| 54+75.72 | 17.47 | 5,995,697.42 | 2,185,916.36 | 95.01 | 94.37 | 95.92 | 95.61 | 96.23 | 94.35 | 94.40 |
| 54+79.00 | 17.32 | 5,995,698.63 | 2,185,919.41 | 94.99 | 94.39 | 95.96 | 95.66 | 96.26 | 94.38 | 94.40 |
| 54+82.28 | 17.16 | 5,995,699.83 | 2,185,922.45 | 94.98 | 94.39 | 96.00 | 95.69 | 96.30 | 94.39 | 94.39 |
| 54+85.56 | 16.98 | 5,995,701.00 | 2,185,925.53 | 94.96 | 94.38 | 95.99 | 95.68 | 96.30 | 94.38 | 94.39 |
| 54+88.85 | 16.79 | 5,995,702.17 | 2,185,928.60 | 94.94 | 94.35 | 95.99 | 95.69 | 96.28 | 94.32 | 94.37 |
| 54+92.13 | 16.59 | 5,995,703.31 | 2,185,931.68 | 94.92 | 94.33 | 95.95 | 95.70 | 96.20 | 94.32 | 94.35 |
| 54+95.41 | 16.39 | 5,995,704.48 | 2,185,934.76 | 94.91 | 94.28 | 95.89 | 95.71 | 96.06 | 94.29 | 94.28 |
| 54+98.69 | 16.19 | 5,995,705.62 | 2,185,937.80 | 94.89 | 94.27 | 95.85 | 95.71 | 95.99 | 94.29 | 94.25 |
| 55+01.97 | 15.99 | 5,995,706.79 | 2,185,940.88 | 94.87 | 94.23 | 95.82 | 95.67 | 95.97 | 94.24 | 94.23 |
| 55+05.25 | 15.79 | 5,995,707.92 | 2,185,943.96 | 94.85 | 94.25 | 95.86 | 95.69 | 96.02 | 94.24 | 94.26 |
| 55+08.53 | 15.60 | 5,995,709.09 | 2,185,947.03 | 94.83 | 94.25 | 95.81 | 95.67 | 95.95 | 94.25 | 94.25 |

**FUGRO USA MARINE INC.
FIVE-POINT LISTING**

FIVE-POINT BETA OFFSHORE AS-FOUND 16" PIPELINE

| KP | DCC | Pipe | | | Seabed Depth [ft] | | | | | |
|----------|-------|-----------------|-----------------|------------------------|-------------------|---------------|------------|-------------|------------|-------------|
| | | Eastings [Usft] | Northing [Usft] | Depth Top of Pipe [ft] | Mean Level | Mean Adjacent | Left Inner | Right Inner | Left Outer | Right Outer |
| 55+11.81 | 15.41 | 5,995,710.27 | 2,185,950.11 | 94.81 | 94.26 | 95.88 | 95.78 | 95.97 | 94.29 | 94.23 |
| 55+15.09 | 15.22 | 5,995,711.44 | 2,185,953.15 | 94.79 | 94.24 | 95.86 | 95.71 | 96.00 | 94.26 | 94.22 |
| 55+18.37 | 15.04 | 5,995,712.61 | 2,185,956.23 | 94.77 | 94.23 | 95.91 | 95.74 | 96.07 | 94.24 | 94.22 |
| 55+21.65 | 14.86 | 5,995,713.78 | 2,185,959.30 | 94.75 | 94.20 | 95.86 | 95.68 | 96.04 | 94.22 | 94.19 |
| 55+24.93 | 14.67 | 5,995,714.95 | 2,185,962.35 | 94.73 | 94.22 | 95.89 | 95.73 | 96.04 | 94.25 | 94.19 |
| 55+28.22 | 14.49 | 5,995,716.12 | 2,185,965.42 | 94.71 | 94.22 | 95.91 | 95.77 | 96.05 | 94.26 | 94.18 |
| 55+31.50 | 14.33 | 5,995,717.29 | 2,185,968.50 | 94.69 | 94.22 | 95.88 | 95.80 | 95.96 | 94.27 | 94.17 |
| 55+34.78 | 14.17 | 5,995,718.49 | 2,185,971.54 | 94.67 | 94.22 | 95.81 | 95.80 | 95.82 | 94.29 | 94.14 |
| 55+38.06 | 14.00 | 5,995,719.66 | 2,185,974.59 | 94.65 | 94.20 | 95.71 | 95.73 | 95.68 | 94.28 | 94.12 |
| 55+41.34 | 13.84 | 5,995,720.86 | 2,185,977.66 | 94.63 | 94.19 | 95.68 | 95.69 | 95.66 | 94.25 | 94.13 |
| 55+44.62 | 13.68 | 5,995,722.07 | 2,185,980.71 | 94.61 | 94.18 | 95.69 | 95.69 | 95.69 | 94.22 | 94.14 |
| 55+47.90 | 13.51 | 5,995,723.24 | 2,185,983.78 | 94.59 | 94.16 | 95.73 | 95.71 | 95.76 | 94.18 | 94.14 |
| 55+51.18 | 13.33 | 5,995,724.41 | 2,185,986.86 | 94.56 | 94.15 | 95.74 | 95.76 | 95.73 | 94.18 | 94.12 |
| 55+54.46 | 13.14 | 5,995,725.58 | 2,185,989.90 | 94.53 | 94.12 | 95.70 | 95.73 | 95.68 | 94.15 | 94.09 |
| 55+57.74 | 12.94 | 5,995,726.72 | 2,185,992.98 | 94.49 | 94.12 | 95.68 | 95.73 | 95.64 | 94.16 | 94.07 |
| 55+61.02 | 12.75 | 5,995,727.89 | 2,185,996.06 | 94.46 | 94.10 | 95.63 | 95.69 | 95.57 | 94.13 | 94.07 |
| 55+64.30 | 12.55 | 5,995,729.02 | 2,185,999.13 | 94.43 | 94.09 | 95.64 | 95.71 | 95.56 | 94.13 | 94.06 |
| 55+67.59 | 12.35 | 5,995,730.19 | 2,186,002.21 | 94.39 | 94.09 | 95.61 | 95.73 | 95.51 | 94.14 | 94.05 |
| 55+70.87 | 12.16 | 5,995,731.36 | 2,186,005.25 | 94.36 | 94.10 | 95.67 | 95.74 | 95.59 | 94.18 | 94.03 |
| 55+74.15 | 11.97 | 5,995,732.50 | 2,186,008.33 | 94.33 | 94.10 | 95.67 | 95.74 | 95.59 | 94.19 | 94.01 |
| 55+77.43 | 11.78 | 5,995,733.67 | 2,186,011.41 | 94.31 | 94.07 | 95.64 | 95.70 | 95.57 | 94.17 | 93.97 |
| 55+80.71 | 11.59 | 5,995,734.84 | 2,186,014.48 | 94.29 | 94.04 | 95.59 | 95.64 | 95.55 | 94.13 | 93.95 |
| 55+83.99 | 11.41 | 5,995,736.01 | 2,186,017.53 | 94.27 | 94.01 | 95.56 | 95.60 | 95.52 | 94.09 | 93.92 |
| 55+87.27 | 11.22 | 5,995,737.18 | 2,186,020.60 | 94.25 | 93.98 | 95.54 | 95.59 | 95.50 | 94.07 | 93.89 |
| 55+90.55 | 11.04 | 5,995,738.35 | 2,186,023.68 | 94.23 | 93.96 | 95.55 | 95.64 | 95.46 | 94.05 | 93.87 |
| 55+93.83 | 10.88 | 5,995,739.56 | 2,186,026.72 | 94.22 | 93.95 | 95.56 | 95.66 | 95.47 | 94.03 | 93.86 |
| 55+97.11 | 10.73 | 5,995,740.76 | 2,186,029.77 | 94.22 | 93.94 | 95.59 | 95.67 | 95.51 | 94.00 | 93.87 |
| 56+00.39 | 10.61 | 5,995,741.96 | 2,186,032.81 | 94.23 | 93.92 | 95.57 | 95.63 | 95.52 | 94.00 | 93.84 |
| 56+03.67 | 10.49 | 5,995,743.20 | 2,186,035.85 | 94.24 | 93.91 | 95.52 | 95.57 | 95.47 | 94.00 | 93.82 |
| 56+06.96 | 10.37 | 5,995,744.43 | 2,186,038.90 | 94.25 | 93.90 | 95.52 | 95.58 | 95.45 | 94.00 | 93.81 |
| 56+10.24 | 10.26 | 5,995,745.67 | 2,186,041.94 | 94.26 | 93.91 | 95.49 | 95.57 | 95.40 | 93.97 | 93.84 |
| 56+13.52 | 10.14 | 5,995,746.91 | 2,186,044.98 | 94.27 | 93.90 | 95.52 | 95.60 | 95.44 | 93.96 | 93.84 |
| 56+16.80 | 10.01 | 5,995,748.11 | 2,186,048.03 | 94.27 | 93.88 | 95.54 | 95.57 | 95.52 | 93.95 | 93.81 |
| 56+20.08 | 9.89 | 5,995,749.35 | 2,186,051.07 | 94.25 | 93.85 | 95.59 | 95.56 | 95.63 | 93.94 | 93.77 |
| 56+23.36 | 9.75 | 5,995,750.55 | 2,186,054.15 | 94.22 | 93.85 | 95.60 | 95.54 | 95.66 | 93.94 | 93.77 |
| 56+26.64 | 9.61 | 5,995,751.78 | 2,186,057.19 | 94.20 | 93.83 | 95.57 | 95.51 | 95.64 | 93.92 | 93.73 |
| 56+29.92 | 9.48 | 5,995,752.99 | 2,186,060.23 | 94.17 | 93.79 | 95.52 | 95.46 | 95.58 | 93.89 | 93.69 |
| 56+33.20 | 9.34 | 5,995,754.19 | 2,186,063.28 | 94.14 | 93.74 | 95.50 | 95.43 | 95.57 | 93.84 | 93.65 |
| 56+36.48 | 9.21 | 5,995,755.43 | 2,186,066.32 | 94.11 | 93.74 | 95.48 | 95.42 | 95.55 | 93.83 | 93.66 |
| 56+39.76 | 9.06 | 5,995,756.63 | 2,186,069.40 | 94.10 | 93.72 | 95.45 | 95.38 | 95.52 | 93.80 | 93.65 |

FUGRO USA MARINE INC.
FIVE-POINT LISTING

FIVE-POINT BETA OFFSHORE AS-FOUND 16" PIPELINE

| KP | DCC | Pipe | | | Seabed Depth [ft] | | | | | |
|----------|------|-----------------|-----------------|------------------------|-------------------|---------------|------------|-------------|------------|-------------|
| | | Eastings [Usft] | Northing [Usft] | Depth Top of Pipe [ft] | Mean Level | Mean Adjacent | Left Inner | Right Inner | Left Outer | Right Outer |
| 56+43.04 | 8.89 | 5,995,757.80 | 2,186,072.44 | 94.11 | 93.69 | 95.42 | 95.36 | 95.47 | 93.77 | 93.61 |
| 56+46.33 | 8.72 | 5,995,758.97 | 2,186,075.52 | 94.13 | 93.66 | 95.35 | 95.31 | 95.40 | 93.71 | 93.60 |
| 56+49.61 | 8.55 | 5,995,760.17 | 2,186,078.56 | 94.16 | 93.65 | 95.33 | 95.32 | 95.34 | 93.69 | 93.60 |
| 56+52.89 | 8.37 | 5,995,761.34 | 2,186,081.64 | 94.18 | 93.65 | 95.28 | 95.32 | 95.24 | 93.67 | 93.63 |
| 56+56.17 | 8.20 | 5,995,762.51 | 2,186,084.68 | 94.20 | 93.63 | 95.20 | 95.31 | 95.09 | 93.65 | 93.61 |
| 56+59.45 | 8.02 | 5,995,763.68 | 2,186,087.76 | 94.23 | 93.63 | 95.12 | 95.27 | 94.97 | 93.64 | 93.63 |
| 56+62.73 | 7.88 | 5,995,764.92 | 2,186,090.80 | 94.24 | 93.63 | 94.95 | 95.08 | 94.82 | 93.64 | 93.63 |
| 56+66.01 | 7.79 | 5,995,766.16 | 2,186,093.84 | 94.24 | 93.65 | 94.77 | 94.85 | 94.69 | 93.68 | 93.63 |
| 56+69.29 | 7.73 | 5,995,767.42 | 2,186,096.85 | 94.23 | 93.66 | 94.53 | 94.56 | 94.50 | 93.70 | 93.61 |
| 56+72.57 | 7.73 | 5,995,768.73 | 2,186,099.90 | 94.22 | 93.66 | 94.36 | 94.38 | 94.33 | 93.70 | 93.61 |
| 56+75.85 | 7.73 | 5,995,769.99 | 2,186,102.91 | 94.21 | 93.65 | 94.22 | 94.23 | 94.20 | 93.69 | 93.60 |
| 56+79.13 | 7.72 | 5,995,771.26 | 2,186,105.92 | 94.20 | 93.61 | 94.05 | 94.06 | 94.04 | 93.67 | 93.56 |
| 56+82.41 | 7.72 | 5,995,772.56 | 2,186,108.96 | 94.19 | 93.58 | 93.92 | 93.93 | 93.91 | 93.65 | 93.50 |
| 56+85.70 | 7.71 | 5,995,773.83 | 2,186,111.97 | 94.18 | 93.53 | 93.83 | 93.81 | 93.84 | 93.57 | 93.48 |
| 56+88.98 | 7.71 | 5,995,775.13 | 2,186,114.98 | 94.17 | 93.50 | 93.78 | 93.77 | 93.79 | 93.53 | 93.48 |
| 56+92.26 | 7.70 | 5,995,776.40 | 2,186,118.02 | 94.16 | 93.50 | 93.74 | 93.72 | 93.76 | 93.50 | 93.49 |
| 56+95.54 | 7.70 | 5,995,777.67 | 2,186,121.03 | 94.15 | 93.48 | 93.69 | 93.69 | 93.69 | 93.49 | 93.47 |
| 56+98.82 | 7.70 | 5,995,778.97 | 2,186,124.04 | 94.14 | 93.46 | 93.65 | 93.65 | 93.66 | 93.47 | 93.46 |
| 57+02.10 | 7.69 | 5,995,780.24 | 2,186,127.09 | 94.13 | 93.45 | 93.64 | 93.66 | 93.63 | 93.45 | 93.45 |
| 57+05.38 | 7.69 | 5,995,781.54 | 2,186,130.10 | 94.12 | 93.45 | 93.64 | 93.66 | 93.61 | 93.45 | 93.46 |
| 57+08.66 | 7.68 | 5,995,782.81 | 2,186,133.11 | 94.11 | 93.46 | 93.65 | 93.67 | 93.63 | 93.46 | 93.47 |
| 57+11.94 | 7.68 | 5,995,784.08 | 2,186,136.15 | 94.10 | 93.46 | 93.64 | 93.65 | 93.64 | 93.46 | 93.47 |
| 57+15.22 | 7.67 | 5,995,785.38 | 2,186,139.16 | 94.10 | 93.49 | 93.65 | 93.65 | 93.65 | 93.47 | 93.51 |
| 57+18.50 | 7.67 | 5,995,786.65 | 2,186,142.17 | 94.09 | 93.49 | 93.67 | 93.69 | 93.66 | 93.46 | 93.51 |
| 57+21.78 | 7.67 | 5,995,787.92 | 2,186,145.21 | 94.08 | 93.47 | 93.68 | 93.70 | 93.67 | 93.47 | 93.47 |
| 57+25.07 | 7.66 | 5,995,789.22 | 2,186,148.22 | 94.07 | 93.44 | 93.68 | 93.70 | 93.66 | 93.48 | 93.40 |
| 57+28.35 | 7.66 | 5,995,790.49 | 2,186,151.23 | 94.06 | 93.42 | 93.65 | 93.67 | 93.64 | 93.48 | 93.36 |
| 57+31.63 | 7.65 | 5,995,791.79 | 2,186,154.27 | 94.05 | 93.41 | 93.64 | 93.65 | 93.64 | 93.46 | 93.36 |
| 57+34.91 | 7.65 | 5,995,793.06 | 2,186,157.28 | 94.04 | 93.39 | 93.63 | 93.64 | 93.61 | 93.43 | 93.35 |
| 57+38.19 | 7.64 | 5,995,794.33 | 2,186,160.29 | 94.03 | 93.38 | 93.63 | 93.64 | 93.63 | 93.41 | 93.36 |
| 57+41.47 | 7.64 | 5,995,795.63 | 2,186,163.34 | 94.02 | 93.37 | 93.63 | 93.65 | 93.60 | 93.37 | 93.37 |
| 57+44.75 | 7.64 | 5,995,796.90 | 2,186,166.35 | 94.01 | 93.36 | 93.61 | 93.63 | 93.60 | 93.36 | 93.36 |
| 57+48.03 | 7.63 | 5,995,798.20 | 2,186,169.36 | 94.00 | 93.35 | 93.58 | 93.58 | 93.58 | 93.36 | 93.34 |
| 57+51.31 | 7.63 | 5,995,799.47 | 2,186,172.40 | 93.99 | 93.35 | 93.55 | 93.54 | 93.56 | 93.37 | 93.32 |
| 57+54.59 | 7.62 | 5,995,800.73 | 2,186,175.41 | 93.98 | 93.34 | 93.53 | 93.53 | 93.54 | 93.37 | 93.31 |
| 57+57.87 | 7.62 | 5,995,802.03 | 2,186,178.42 | 93.97 | 93.33 | 93.52 | 93.51 | 93.52 | 93.36 | 93.30 |
| 57+61.15 | 7.61 | 5,995,803.30 | 2,186,181.46 | 93.96 | 93.32 | 93.50 | 93.48 | 93.51 | 93.34 | 93.31 |
| 57+64.44 | 7.61 | 5,995,804.57 | 2,186,184.47 | 93.95 | 93.35 | 93.48 | 93.46 | 93.49 | 93.33 | 93.36 |
| 57+67.72 | 7.61 | 5,995,805.87 | 2,186,187.48 | 93.94 | 93.35 | 93.47 | 93.46 | 93.48 | 93.31 | 93.38 |
| 57+71.00 | 7.60 | 5,995,807.14 | 2,186,190.53 | 93.94 | 93.33 | 93.44 | 93.43 | 93.46 | 93.30 | 93.36 |

FUGRO USA MARINE INC.
FIVE-POINT LISTING

FIVE-POINT BETA OFFSHORE AS-FOUND 16" PIPELINE

| KP | DCC | Pipe | | | Seabed Depth [ft] | | | | | |
|----------|------|-----------------|-----------------|------------------------|-------------------|---------------|------------|-------------|------------|-------------|
| | | Eastings [Usft] | Northing [Usft] | Depth Top of Pipe [ft] | Mean Level | Mean Adjacent | Left Inner | Right Inner | Left Outer | Right Outer |
| 57+74.28 | 7.60 | 5,995,808.44 | 2,186,193.54 | 93.93 | 93.27 | 93.43 | 93.42 | 93.45 | 93.25 | 93.28 |
| 57+77.56 | 7.60 | 5,995,809.71 | 2,186,196.55 | 93.92 | 93.24 | 93.41 | 93.38 | 93.44 | 93.24 | 93.24 |
| 57+80.84 | 7.59 | 5,995,810.98 | 2,186,199.59 | 93.91 | 93.23 | 93.40 | 93.37 | 93.42 | 93.23 | 93.22 |
| 57+84.12 | 7.59 | 5,995,812.28 | 2,186,202.60 | 93.90 | 93.23 | 93.40 | 93.40 | 93.40 | 93.24 | 93.23 |
| 57+87.40 | 7.58 | 5,995,813.55 | 2,186,205.61 | 93.89 | 93.22 | 93.40 | 93.42 | 93.37 | 93.24 | 93.19 |
| 57+90.68 | 7.58 | 5,995,814.85 | 2,186,208.65 | 93.88 | 93.22 | 93.38 | 93.42 | 93.34 | 93.27 | 93.17 |
| 57+93.96 | 7.57 | 5,995,816.12 | 2,186,211.66 | 93.87 | 93.22 | 93.34 | 93.37 | 93.30 | 93.28 | 93.14 |
| 57+97.24 | 7.57 | 5,995,817.39 | 2,186,214.67 | 93.86 | 93.20 | 93.35 | 93.37 | 93.32 | 93.26 | 93.14 |
| 58+00.52 | 7.57 | 5,995,818.69 | 2,186,217.72 | 93.85 | 93.18 | 93.34 | 93.36 | 93.32 | 93.21 | 93.14 |
| 58+03.81 | 7.56 | 5,995,819.96 | 2,186,220.73 | 93.84 | 93.17 | 93.35 | 93.36 | 93.33 | 93.20 | 93.14 |
| 58+07.09 | 7.56 | 5,995,821.26 | 2,186,223.74 | 93.83 | 93.18 | 93.33 | 93.34 | 93.32 | 93.22 | 93.14 |
| 58+10.37 | 7.55 | 5,995,822.53 | 2,186,226.78 | 93.82 | 93.19 | 93.35 | 93.36 | 93.33 | 93.24 | 93.14 |
| 58+13.65 | 7.55 | 5,995,823.80 | 2,186,229.79 | 93.81 | 93.18 | 93.36 | 93.37 | 93.34 | 93.23 | 93.12 |
| 58+16.93 | 7.54 | 5,995,825.10 | 2,186,232.80 | 93.80 | 93.18 | 93.35 | 93.36 | 93.34 | 93.22 | 93.13 |
| 58+20.21 | 7.54 | 5,995,826.37 | 2,186,235.84 | 93.79 | 93.15 | 93.36 | 93.36 | 93.35 | 93.20 | 93.11 |
| 58+23.49 | 7.54 | 5,995,827.63 | 2,186,238.85 | 93.78 | 93.14 | 93.31 | 93.32 | 93.31 | 93.19 | 93.09 |
| 58+26.77 | 7.53 | 5,995,828.94 | 2,186,241.86 | 93.78 | 93.12 | 93.27 | 93.30 | 93.25 | 93.18 | 93.07 |
| 58+30.05 | 7.53 | 5,995,830.20 | 2,186,244.90 | 93.77 | 93.10 | 93.23 | 93.26 | 93.20 | 93.14 | 93.05 |
| 58+33.33 | 7.52 | 5,995,831.51 | 2,186,247.91 | 93.76 | 93.07 | 93.22 | 93.24 | 93.19 | 93.09 | 93.04 |
| 58+36.61 | 7.52 | 5,995,832.77 | 2,186,250.92 | 93.75 | 93.03 | 93.18 | 93.20 | 93.17 | 93.04 | 93.02 |
| 58+39.90 | 7.51 | 5,995,834.04 | 2,186,253.97 | 93.74 | 93.02 | 93.14 | 93.14 | 93.13 | 93.00 | 93.04 |
| 58+43.18 | 7.51 | 5,995,835.34 | 2,186,256.98 | 93.73 | 93.03 | 93.11 | 93.12 | 93.10 | 92.98 | 93.09 |
| 58+46.46 | 7.50 | 5,995,836.61 | 2,186,259.99 | 93.72 | 93.02 | 93.09 | 93.10 | 93.09 | 92.92 | 93.12 |
| 58+49.74 | 7.50 | 5,995,837.91 | 2,186,263.03 | 93.71 | 93.01 | 93.09 | 93.11 | 93.08 | 92.91 | 93.10 |
| 58+53.02 | 7.50 | 5,995,839.18 | 2,186,266.04 | 93.70 | 93.00 | 93.09 | 93.11 | 93.08 | 92.91 | 93.09 |
| 58+56.30 | 7.49 | 5,995,840.45 | 2,186,269.08 | 93.69 | 93.01 | 93.09 | 93.11 | 93.07 | 92.94 | 93.08 |
| 58+59.58 | 7.49 | 5,995,841.75 | 2,186,272.09 | 93.68 | 93.02 | 93.07 | 93.11 | 93.03 | 92.94 | 93.10 |
| 58+62.86 | 7.48 | 5,995,843.02 | 2,186,275.10 | 93.67 | 93.02 | 93.05 | 93.08 | 93.03 | 92.92 | 93.11 |
| 58+66.14 | 7.48 | 5,995,844.29 | 2,186,278.15 | 93.66 | 93.01 | 93.08 | 93.09 | 93.07 | 92.90 | 93.11 |
| 58+69.42 | 7.47 | 5,995,845.59 | 2,186,281.16 | 93.65 | 93.00 | 93.10 | 93.09 | 93.11 | 92.88 | 93.11 |
| 58+72.70 | 7.47 | 5,995,846.86 | 2,186,284.17 | 93.64 | 92.98 | 93.12 | 93.12 | 93.11 | 92.90 | 93.05 |
| 58+75.98 | 7.47 | 5,995,848.16 | 2,186,287.21 | 93.63 | 92.97 | 93.12 | 93.14 | 93.10 | 92.94 | 93.01 |
| 58+79.27 | 7.46 | 5,995,849.43 | 2,186,290.22 | 93.62 | 92.97 | 93.12 | 93.14 | 93.09 | 92.97 | 92.97 |
| 58+82.55 | 7.46 | 5,995,850.70 | 2,186,293.23 | 93.62 | 92.97 | 93.12 | 93.15 | 93.09 | 92.96 | 92.98 |
| 58+85.83 | 7.45 | 5,995,852.00 | 2,186,296.27 | 93.61 | 92.96 | 93.10 | 93.13 | 93.08 | 92.94 | 92.99 |
| 58+89.11 | 7.45 | 5,995,853.27 | 2,186,299.28 | 93.60 | 92.95 | 93.10 | 93.11 | 93.09 | 92.94 | 92.97 |
| 58+92.39 | 7.44 | 5,995,854.57 | 2,186,302.29 | 93.59 | 92.94 | 93.07 | 93.10 | 93.04 | 92.92 | 92.95 |
| 58+95.67 | 7.44 | 5,995,855.84 | 2,186,305.34 | 93.58 | 92.92 | 93.04 | 93.09 | 93.00 | 92.92 | 92.92 |
| 58+98.95 | 7.44 | 5,995,857.11 | 2,186,308.35 | 93.57 | 92.91 | 93.03 | 93.07 | 92.99 | 92.90 | 92.92 |
| 59+02.23 | 7.43 | 5,995,858.41 | 2,186,311.36 | 93.56 | 92.91 | 92.99 | 93.01 | 92.97 | 92.89 | 92.94 |

FUGRO USA MARINE INC.
FIVE-POINT LISTING

FIVE-POINT BETA OFFSHORE AS-FOUND 16" PIPELINE

| KP | DCC | Pipe | | | Seabed Depth [ft] | | | | | |
|----------|------|-----------------|-----------------|------------------------|-------------------|---------------|------------|-------------|------------|-------------|
| | | Eastings [Usft] | Northing [Usft] | Depth Top of Pipe [ft] | Mean Level | Mean Adjacent | Left Inner | Right Inner | Left Outer | Right Outer |
| 59+05.51 | 7.43 | 5,995,859.68 | 2,186,314.40 | 93.55 | 92.90 | 92.94 | 92.95 | 92.94 | 92.86 | 92.95 |
| 59+08.79 | 7.42 | 5,995,860.98 | 2,186,317.41 | 93.54 | 92.89 | 92.90 | 92.92 | 92.87 | 92.82 | 92.95 |
| 59+12.07 | 7.42 | 5,995,862.25 | 2,186,320.42 | 93.53 | 92.86 | 92.90 | 92.92 | 92.88 | 92.79 | 92.92 |
| 59+15.35 | 7.41 | 5,995,863.51 | 2,186,323.46 | 93.52 | 92.85 | 92.93 | 92.94 | 92.92 | 92.76 | 92.95 |
| 59+18.64 | 7.41 | 5,995,864.82 | 2,186,326.47 | 93.51 | 92.87 | 92.94 | 92.94 | 92.94 | 92.77 | 92.97 |
| 59+21.92 | 7.41 | 5,995,866.08 | 2,186,329.48 | 93.50 | 92.87 | 92.92 | 92.91 | 92.92 | 92.77 | 92.98 |
| 59+25.20 | 7.40 | 5,995,867.35 | 2,186,332.52 | 93.49 | 92.88 | 92.89 | 92.89 | 92.89 | 92.81 | 92.96 |
| 59+28.48 | 7.40 | 5,995,868.65 | 2,186,335.53 | 93.48 | 92.88 | 92.85 | 92.85 | 92.85 | 92.81 | 92.96 |
| 59+31.76 | 7.40 | 5,995,869.92 | 2,186,338.54 | 93.47 | 92.89 | 92.83 | 92.84 | 92.82 | 92.79 | 92.99 |
| 59+35.04 | 7.39 | 5,995,871.22 | 2,186,341.59 | 93.46 | 92.85 | 92.81 | 92.81 | 92.81 | 92.76 | 92.95 |
| 59+38.32 | 7.39 | 5,995,872.49 | 2,186,344.60 | 93.45 | 92.84 | 92.83 | 92.83 | 92.84 | 92.77 | 92.90 |
| 59+41.60 | 7.38 | 5,995,873.76 | 2,186,347.61 | 93.44 | 92.81 | 92.83 | 92.83 | 92.84 | 92.77 | 92.86 |
| 59+44.88 | 7.38 | 5,995,875.06 | 2,186,350.65 | 93.44 | 92.83 | 92.84 | 92.85 | 92.84 | 92.79 | 92.87 |
| 59+48.16 | 7.37 | 5,995,876.33 | 2,186,353.66 | 93.43 | 92.81 | 92.85 | 92.86 | 92.85 | 92.76 | 92.87 |
| 59+51.44 | 7.37 | 5,995,877.63 | 2,186,356.67 | 93.42 | 92.80 | 92.84 | 92.85 | 92.84 | 92.75 | 92.85 |
| 59+54.72 | 7.37 | 5,995,878.90 | 2,186,359.71 | 93.41 | 92.80 | 92.84 | 92.86 | 92.82 | 92.75 | 92.85 |
| 59+58.01 | 7.36 | 5,995,880.17 | 2,186,362.72 | 93.40 | 92.78 | 92.82 | 92.84 | 92.81 | 92.72 | 92.84 |
| 59+61.29 | 7.36 | 5,995,881.47 | 2,186,365.73 | 93.39 | 92.78 | 92.82 | 92.84 | 92.81 | 92.71 | 92.85 |
| 59+64.57 | 7.35 | 5,995,882.74 | 2,186,368.78 | 93.38 | 92.76 | 92.79 | 92.81 | 92.78 | 92.67 | 92.85 |
| 59+67.85 | 7.35 | 5,995,884.01 | 2,186,371.79 | 93.37 | 92.77 | 92.77 | 92.77 | 92.77 | 92.69 | 92.85 |
| 59+71.13 | 7.34 | 5,995,885.31 | 2,186,374.80 | 93.36 | 92.74 | 92.77 | 92.76 | 92.78 | 92.67 | 92.81 |
| 59+74.41 | 7.34 | 5,995,886.58 | 2,186,377.84 | 93.35 | 92.72 | 92.78 | 92.76 | 92.79 | 92.65 | 92.80 |
| 59+77.69 | 7.34 | 5,995,887.88 | 2,186,380.85 | 93.34 | 92.71 | 92.77 | 92.76 | 92.77 | 92.63 | 92.80 |
| 59+80.97 | 7.33 | 5,995,889.15 | 2,186,383.86 | 93.33 | 92.72 | 92.74 | 92.74 | 92.74 | 92.65 | 92.80 |
| 59+84.25 | 7.33 | 5,995,890.42 | 2,186,386.90 | 93.32 | 92.71 | 92.71 | 92.70 | 92.72 | 92.65 | 92.77 |
| 59+87.53 | 7.32 | 5,995,891.72 | 2,186,389.91 | 93.31 | 92.70 | 92.66 | 92.65 | 92.67 | 92.65 | 92.75 |
| 59+90.81 | 7.32 | 5,995,892.98 | 2,186,392.92 | 93.30 | 92.67 | 92.67 | 92.66 | 92.68 | 92.62 | 92.72 |
| 59+94.09 | 7.31 | 5,995,894.29 | 2,186,395.97 | 93.29 | 92.66 | 92.69 | 92.69 | 92.69 | 92.62 | 92.69 |
| 59+97.38 | 7.31 | 5,995,895.55 | 2,186,398.98 | 93.28 | 92.64 | 92.73 | 92.74 | 92.73 | 92.63 | 92.66 |
| 60+00.66 | 7.31 | 5,995,896.82 | 2,186,401.99 | 93.27 | 92.65 | 92.73 | 92.74 | 92.72 | 92.64 | 92.66 |
| 60+03.94 | 7.30 | 5,995,898.12 | 2,186,405.03 | 93.26 | 92.67 | 92.71 | 92.72 | 92.69 | 92.63 | 92.71 |
| 60+07.22 | 7.30 | 5,995,899.39 | 2,186,408.04 | 93.25 | 92.66 | 92.68 | 92.68 | 92.68 | 92.60 | 92.73 |
| 60+10.50 | 7.29 | 5,995,900.69 | 2,186,411.05 | 93.24 | 92.66 | 92.65 | 92.64 | 92.66 | 92.59 | 92.73 |
| 60+13.78 | 7.29 | 5,995,901.96 | 2,186,414.09 | 93.23 | 92.64 | 92.61 | 92.60 | 92.63 | 92.59 | 92.71 |
| 60+17.06 | 7.28 | 5,995,903.23 | 2,186,417.10 | 93.23 | 92.64 | 92.61 | 92.61 | 92.61 | 92.61 | 92.68 |
| 60+20.34 | 7.28 | 5,995,904.53 | 2,186,420.11 | 93.22 | 92.64 | 92.60 | 92.62 | 92.59 | 92.60 | 92.68 |
| 60+23.62 | 7.27 | 5,995,905.80 | 2,186,423.15 | 93.21 | 92.62 | 92.63 | 92.65 | 92.61 | 92.59 | 92.65 |
| 60+26.90 | 7.27 | 5,995,907.07 | 2,186,426.16 | 93.20 | 92.60 | 92.61 | 92.63 | 92.60 | 92.54 | 92.65 |
| 60+30.18 | 7.27 | 5,995,908.37 | 2,186,429.17 | 93.19 | 92.58 | 92.58 | 92.60 | 92.56 | 92.51 | 92.64 |
| 60+33.46 | 7.26 | 5,995,909.64 | 2,186,432.22 | 93.18 | 92.58 | 92.54 | 92.56 | 92.52 | 92.49 | 92.67 |

FUGRO USA MARINE INC.
FIVE-POINT LISTING

FIVE-POINT BETA OFFSHORE AS-FOUND 16" PIPELINE

| KP | DCC | Pipe | | | Seabed Depth [ft] | | | | | |
|----------|------|-----------------|-----------------|------------------------|-------------------|---------------|------------|-------------|------------|-------------|
| | | Eastings [Usft] | Northing [Usft] | Depth Top of Pipe [ft] | Mean Level | Mean Adjacent | Left Inner | Right Inner | Left Outer | Right Outer |
| 60+36.75 | 7.26 | 5,995,910.94 | 2,186,435.23 | 93.17 | 92.58 | 92.54 | 92.56 | 92.52 | 92.46 | 92.69 |
| 60+40.03 | 7.25 | 5,995,912.21 | 2,186,438.24 | 93.16 | 92.56 | 92.56 | 92.56 | 92.55 | 92.44 | 92.67 |
| 60+43.31 | 7.25 | 5,995,913.48 | 2,186,441.28 | 93.15 | 92.55 | 92.56 | 92.56 | 92.55 | 92.44 | 92.66 |
| 60+46.59 | 7.24 | 5,995,914.78 | 2,186,444.29 | 93.14 | 92.54 | 92.52 | 92.53 | 92.51 | 92.44 | 92.64 |
| 60+49.87 | 7.24 | 5,995,916.05 | 2,186,447.30 | 93.13 | 92.55 | 92.49 | 92.51 | 92.48 | 92.45 | 92.65 |
| 60+53.15 | 7.24 | 5,995,917.35 | 2,186,450.34 | 93.12 | 92.54 | 92.48 | 92.51 | 92.45 | 92.44 | 92.63 |
| 60+56.43 | 7.23 | 5,995,918.62 | 2,186,453.35 | 93.11 | 92.55 | 92.51 | 92.53 | 92.49 | 92.45 | 92.64 |
| 60+59.71 | 7.23 | 5,995,919.89 | 2,186,456.40 | 93.10 | 92.56 | 92.53 | 92.56 | 92.50 | 92.46 | 92.65 |
| 60+62.99 | 7.22 | 5,995,921.19 | 2,186,459.41 | 93.09 | 92.56 | 92.54 | 92.55 | 92.53 | 92.45 | 92.66 |
| 60+66.27 | 7.22 | 5,995,922.46 | 2,186,462.42 | 93.08 | 92.53 | 92.55 | 92.56 | 92.53 | 92.41 | 92.65 |
| 60+69.55 | 7.21 | 5,995,923.76 | 2,186,465.46 | 93.07 | 92.52 | 92.51 | 92.52 | 92.51 | 92.39 | 92.65 |
| 60+72.83 | 7.21 | 5,995,925.03 | 2,186,468.47 | 93.06 | 92.50 | 92.49 | 92.50 | 92.48 | 92.37 | 92.64 |
| 60+76.12 | 7.21 | 5,995,926.29 | 2,186,471.48 | 93.05 | 92.51 | 92.48 | 92.46 | 92.50 | 92.40 | 92.63 |
| 60+79.40 | 7.20 | 5,995,927.60 | 2,186,474.52 | 93.05 | 92.50 | 92.50 | 92.49 | 92.51 | 92.39 | 92.62 |
| 60+82.68 | 7.20 | 5,995,928.86 | 2,186,477.53 | 93.04 | 92.50 | 92.53 | 92.52 | 92.54 | 92.39 | 92.61 |
| 60+85.96 | 7.19 | 5,995,930.13 | 2,186,480.54 | 93.03 | 92.47 | 92.52 | 92.52 | 92.52 | 92.35 | 92.60 |
| 60+89.24 | 7.19 | 5,995,931.43 | 2,186,483.59 | 93.02 | 92.46 | 92.54 | 92.53 | 92.55 | 92.35 | 92.58 |
| 60+92.52 | 7.19 | 5,995,932.70 | 2,186,486.60 | 93.01 | 92.45 | 92.55 | 92.54 | 92.56 | 92.33 | 92.56 |
| 60+95.80 | 7.18 | 5,995,934.00 | 2,186,489.61 | 93.00 | 92.45 | 92.54 | 92.54 | 92.55 | 92.35 | 92.56 |
| 60+99.08 | 7.18 | 5,995,935.27 | 2,186,492.65 | 92.99 | 92.45 | 92.53 | 92.53 | 92.53 | 92.33 | 92.58 |
| 61+02.36 | 7.17 | 5,995,936.54 | 2,186,495.66 | 92.98 | 92.44 | 92.50 | 92.50 | 92.50 | 92.35 | 92.54 |
| 61+05.64 | 7.17 | 5,995,937.84 | 2,186,498.67 | 92.97 | 92.42 | 92.50 | 92.50 | 92.50 | 92.35 | 92.50 |
| 61+08.92 | 7.17 | 5,995,939.11 | 2,186,501.71 | 92.96 | 92.41 | 92.47 | 92.46 | 92.48 | 92.36 | 92.48 |
| 61+12.20 | 7.16 | 5,995,940.41 | 2,186,504.72 | 92.95 | 92.41 | 92.47 | 92.46 | 92.48 | 92.36 | 92.48 |
| 61+15.49 | 7.16 | 5,995,941.68 | 2,186,507.73 | 92.94 | 92.41 | 92.47 | 92.44 | 92.50 | 92.36 | 92.46 |
| 61+18.77 | 7.15 | 5,995,942.95 | 2,186,510.77 | 92.93 | 92.38 | 92.49 | 92.45 | 92.53 | 92.35 | 92.41 |
| 61+22.05 | 7.15 | 5,995,944.25 | 2,186,513.78 | 92.92 | 92.35 | 92.46 | 92.44 | 92.49 | 92.29 | 92.40 |
| 61+25.33 | 7.14 | 5,995,945.52 | 2,186,516.79 | 92.91 | 92.33 | 92.49 | 92.49 | 92.49 | 92.25 | 92.41 |
| 61+28.61 | 7.14 | 5,995,946.79 | 2,186,519.84 | 92.90 | 92.31 | 92.45 | 92.48 | 92.43 | 92.20 | 92.41 |
| 61+31.89 | 7.14 | 5,995,948.09 | 2,186,522.85 | 92.89 | 92.30 | 92.45 | 92.46 | 92.44 | 92.20 | 92.40 |
| 61+35.17 | 7.13 | 5,995,949.36 | 2,186,525.86 | 92.89 | 92.27 | 92.40 | 92.42 | 92.39 | 92.16 | 92.38 |
| 61+38.45 | 7.16 | 5,995,950.66 | 2,186,528.90 | 92.88 | 92.25 | 92.37 | 92.36 | 92.39 | 92.13 | 92.38 |
| 61+41.73 | 7.23 | 5,995,951.93 | 2,186,531.91 | 92.87 | 92.21 | 92.37 | 92.35 | 92.39 | 92.09 | 92.33 |
| 61+45.01 | 7.30 | 5,995,953.20 | 2,186,534.92 | 92.86 | 92.21 | 92.36 | 92.32 | 92.39 | 92.12 | 92.30 |
| 61+48.29 | 7.36 | 5,995,954.50 | 2,186,537.96 | 92.85 | 92.19 | 92.38 | 92.38 | 92.39 | 92.12 | 92.27 |
| 61+51.57 | 7.43 | 5,995,955.77 | 2,186,540.97 | 92.84 | 92.21 | 92.38 | 92.37 | 92.39 | 92.13 | 92.30 |
| 61+54.86 | 7.50 | 5,995,957.07 | 2,186,543.98 | 92.83 | 92.22 | 92.35 | 92.35 | 92.36 | 92.13 | 92.32 |
| 61+58.14 | 7.57 | 5,995,958.33 | 2,186,547.03 | 92.82 | 92.24 | 92.32 | 92.31 | 92.32 | 92.12 | 92.37 |
| 61+61.42 | 7.63 | 5,995,959.60 | 2,186,550.04 | 92.81 | 92.23 | 92.28 | 92.29 | 92.28 | 92.12 | 92.35 |
| 61+64.70 | 7.70 | 5,995,960.90 | 2,186,553.05 | 92.80 | 92.20 | 92.28 | 92.30 | 92.26 | 92.10 | 92.30 |

FUGRO USA MARINE INC.
FIVE-POINT LISTING

FIVE-POINT BETA OFFSHORE AS-FOUND 16" PIPELINE

| KP | DCC | Pipe | | | Seabed Depth [ft] | | | | | |
|----------|-------|-----------------|-----------------|------------------------|-------------------|---------------|------------|-------------|------------|-------------|
| | | Eastings [Usft] | Northing [Usft] | Depth Top of Pipe [ft] | Mean Level | Mean Adjacent | Left Inner | Right Inner | Left Outer | Right Outer |
| 61+67.98 | 7.77 | 5,995,962.17 | 2,186,556.09 | 92.79 | 92.19 | 92.27 | 92.30 | 92.25 | 92.14 | 92.25 |
| 61+71.26 | 7.83 | 5,995,963.47 | 2,186,559.10 | 92.78 | 92.18 | 92.27 | 92.29 | 92.25 | 92.16 | 92.20 |
| 61+74.54 | 7.90 | 5,995,964.74 | 2,186,562.11 | 92.77 | 92.18 | 92.25 | 92.26 | 92.25 | 92.16 | 92.19 |
| 61+77.82 | 7.97 | 5,995,966.01 | 2,186,565.15 | 92.76 | 92.18 | 92.24 | 92.25 | 92.23 | 92.15 | 92.21 |
| 61+81.10 | 8.03 | 5,995,967.31 | 2,186,568.16 | 92.75 | 92.19 | 92.24 | 92.25 | 92.23 | 92.14 | 92.23 |
| 61+84.38 | 8.10 | 5,995,968.58 | 2,186,571.17 | 92.74 | 92.20 | 92.23 | 92.23 | 92.23 | 92.15 | 92.26 |
| 61+87.66 | 8.17 | 5,995,969.85 | 2,186,574.22 | 92.73 | 92.20 | 92.24 | 92.23 | 92.25 | 92.16 | 92.23 |
| 61+90.94 | 8.23 | 5,995,971.15 | 2,186,577.23 | 92.73 | 92.16 | 92.22 | 92.22 | 92.22 | 92.10 | 92.21 |
| 61+94.23 | 8.30 | 5,995,972.42 | 2,186,580.24 | 92.72 | 92.10 | 92.22 | 92.22 | 92.22 | 92.07 | 92.14 |
| 61+97.51 | 8.37 | 5,995,973.72 | 2,186,583.28 | 92.71 | 92.08 | 92.20 | 92.20 | 92.19 | 92.06 | 92.09 |
| 62+00.79 | 8.44 | 5,995,974.99 | 2,186,586.29 | 92.70 | 92.09 | 92.18 | 92.19 | 92.17 | 92.08 | 92.09 |
| 62+04.07 | 8.50 | 5,995,976.26 | 2,186,589.30 | 92.69 | 92.10 | 92.17 | 92.19 | 92.15 | 92.09 | 92.12 |
| 62+07.35 | 8.57 | 5,995,977.56 | 2,186,592.34 | 92.68 | 92.09 | 92.15 | 92.17 | 92.14 | 92.06 | 92.12 |
| 62+10.63 | 8.64 | 5,995,978.83 | 2,186,595.35 | 92.67 | 92.04 | 92.12 | 92.13 | 92.12 | 92.03 | 92.06 |
| 62+13.91 | 8.70 | 5,995,980.13 | 2,186,598.36 | 92.66 | 92.03 | 92.10 | 92.09 | 92.10 | 92.00 | 92.05 |
| 62+17.19 | 8.77 | 5,995,981.40 | 2,186,601.40 | 92.65 | 92.01 | 92.08 | 92.07 | 92.09 | 91.99 | 92.03 |
| 62+20.47 | 8.84 | 5,995,982.67 | 2,186,604.42 | 92.64 | 92.03 | 92.10 | 92.09 | 92.12 | 92.03 | 92.03 |
| 62+23.75 | 8.91 | 5,995,983.97 | 2,186,607.43 | 92.63 | 92.00 | 92.12 | 92.13 | 92.12 | 92.00 | 91.99 |
| 62+27.03 | 8.97 | 5,995,985.24 | 2,186,610.47 | 92.62 | 91.99 | 92.15 | 92.15 | 92.15 | 92.03 | 91.95 |
| 62+30.31 | 9.04 | 5,995,986.50 | 2,186,613.48 | 92.61 | 91.98 | 92.15 | 92.16 | 92.14 | 92.03 | 91.93 |
| 62+33.60 | 9.11 | 5,995,987.81 | 2,186,616.49 | 92.60 | 91.98 | 92.10 | 92.09 | 92.10 | 92.03 | 91.93 |
| 62+36.88 | 9.17 | 5,995,989.07 | 2,186,619.53 | 92.59 | 91.96 | 92.04 | 92.04 | 92.04 | 91.97 | 91.94 |
| 62+40.16 | 9.24 | 5,995,990.38 | 2,186,622.54 | 92.58 | 91.94 | 92.00 | 91.98 | 92.02 | 91.93 | 91.95 |
| 62+43.44 | 9.31 | 5,995,991.64 | 2,186,625.55 | 92.57 | 91.96 | 92.02 | 92.00 | 92.03 | 91.93 | 91.98 |
| 62+46.72 | 9.38 | 5,995,992.91 | 2,186,628.59 | 92.57 | 91.99 | 92.04 | 92.03 | 92.06 | 91.96 | 92.03 |
| 62+50.00 | 9.44 | 5,995,994.21 | 2,186,631.60 | 92.56 | 92.02 | 92.08 | 92.06 | 92.09 | 91.98 | 92.05 |
| 62+53.28 | 9.51 | 5,995,995.48 | 2,186,634.61 | 92.55 | 92.00 | 92.08 | 92.05 | 92.10 | 91.98 | 92.03 |
| 62+56.56 | 9.58 | 5,995,996.78 | 2,186,637.66 | 92.54 | 91.99 | 92.08 | 92.05 | 92.10 | 91.96 | 92.02 |
| 62+59.84 | 9.65 | 5,995,998.05 | 2,186,640.67 | 92.53 | 91.95 | 92.08 | 92.04 | 92.12 | 91.93 | 91.97 |
| 62+63.12 | 9.71 | 5,995,999.32 | 2,186,643.68 | 92.52 | 91.93 | 92.08 | 92.05 | 92.12 | 91.93 | 91.93 |
| 62+66.40 | 9.78 | 5,996,000.62 | 2,186,646.72 | 92.51 | 91.91 | 92.09 | 92.06 | 92.13 | 91.94 | 91.89 |
| 62+69.69 | 9.85 | 5,996,001.89 | 2,186,649.73 | 92.50 | 91.93 | 92.09 | 92.08 | 92.10 | 91.93 | 91.93 |
| 62+72.97 | 9.91 | 5,996,003.19 | 2,186,652.77 | 92.49 | 91.94 | 92.08 | 92.07 | 92.09 | 91.90 | 91.97 |
| 62+76.25 | 9.98 | 5,996,004.46 | 2,186,655.78 | 92.48 | 91.91 | 92.06 | 92.06 | 92.06 | 91.86 | 91.96 |
| 62+79.53 | 10.05 | 5,996,005.73 | 2,186,658.79 | 92.47 | 91.89 | 92.03 | 92.04 | 92.03 | 91.86 | 91.92 |
| 62+82.81 | 10.11 | 5,996,007.03 | 2,186,661.84 | 92.46 | 91.86 | 92.03 | 92.04 | 92.02 | 91.85 | 91.87 |
| 62+86.09 | 10.18 | 5,996,008.30 | 2,186,664.85 | 92.45 | 91.89 | 92.00 | 92.00 | 91.99 | 91.85 | 91.92 |
| 62+89.37 | 10.25 | 5,996,009.57 | 2,186,667.86 | 92.44 | 91.90 | 91.96 | 91.95 | 91.97 | 91.86 | 91.93 |
| 62+92.65 | 10.31 | 5,996,010.87 | 2,186,670.90 | 92.43 | 91.92 | 91.93 | 91.92 | 91.94 | 91.89 | 91.96 |
| 62+95.93 | 10.38 | 5,996,012.14 | 2,186,673.91 | 92.42 | 91.91 | 91.93 | 91.93 | 91.93 | 91.89 | 91.94 |

FUGRO USA MARINE INC.
FIVE-POINT LISTING

FIVE-POINT BETA OFFSHORE AS-FOUND 16" PIPELINE

| KP | DCC | Pipe | | | Seabed Depth [ft] | | | | | |
|----------|-------|-----------------|-----------------|------------------------|-------------------|---------------|------------|-------------|------------|-------------|
| | | Eastings [Usft] | Northing [Usft] | Depth Top of Pipe [ft] | Mean Level | Mean Adjacent | Left Inner | Right Inner | Left Outer | Right Outer |
| 62+99.21 | 10.45 | 5,996,013.44 | 2,186,676.92 | 92.41 | 91.92 | 91.94 | 91.95 | 91.93 | 91.89 | 91.96 |
| 63+02.49 | 10.52 | 5,996,014.71 | 2,186,679.96 | 92.40 | 91.90 | 91.98 | 91.98 | 91.97 | 91.84 | 91.95 |
| 63+05.77 | 10.58 | 5,996,015.98 | 2,186,682.97 | 92.40 | 91.89 | 92.01 | 92.00 | 92.02 | 91.82 | 91.95 |
| 63+09.06 | 10.65 | 5,996,017.28 | 2,186,685.98 | 92.39 | 91.87 | 92.02 | 92.00 | 92.04 | 91.81 | 91.93 |
| 63+12.34 | 10.72 | 5,996,018.55 | 2,186,689.03 | 92.38 | 91.89 | 92.00 | 91.99 | 92.00 | 91.84 | 91.93 |
| 63+15.62 | 10.78 | 5,996,019.85 | 2,186,692.04 | 92.37 | 91.89 | 91.98 | 91.97 | 91.99 | 91.86 | 91.91 |
| 63+18.90 | 10.85 | 5,996,021.12 | 2,186,695.05 | 92.36 | 91.87 | 91.99 | 91.98 | 91.99 | 91.86 | 91.87 |
| 63+22.18 | 10.92 | 5,996,022.38 | 2,186,698.09 | 92.35 | 91.85 | 91.99 | 91.97 | 92.00 | 91.85 | 91.84 |
| 63+25.46 | 10.98 | 5,996,023.68 | 2,186,701.10 | 92.34 | 91.84 | 92.00 | 91.98 | 92.02 | 91.84 | 91.84 |
| 63+28.74 | 10.96 | 5,996,024.95 | 2,186,704.11 | 92.33 | 91.81 | 92.01 | 91.99 | 92.03 | 91.79 | 91.84 |
| 63+32.02 | 10.94 | 5,996,026.22 | 2,186,707.15 | 92.32 | 91.80 | 92.03 | 92.02 | 92.05 | 91.77 | 91.83 |
| 63+35.30 | 10.91 | 5,996,027.52 | 2,186,710.16 | 92.31 | 91.77 | 92.08 | 92.08 | 92.08 | 91.72 | 91.83 |
| 63+38.58 | 10.88 | 5,996,028.79 | 2,186,713.17 | 92.30 | 91.78 | 92.16 | 92.15 | 92.17 | 91.71 | 91.85 |
| 63+41.86 | 10.86 | 5,996,030.09 | 2,186,716.21 | 92.29 | 91.76 | 92.30 | 92.28 | 92.32 | 91.67 | 91.84 |
| 63+45.14 | 10.83 | 5,996,031.36 | 2,186,719.22 | 92.28 | 91.77 | 92.44 | 92.40 | 92.48 | 91.69 | 91.84 |
| 63+48.43 | 10.80 | 5,996,032.63 | 2,186,722.23 | 92.27 | 91.76 | 92.61 | 92.54 | 92.67 | 91.69 | 91.83 |
| 63+51.71 | 10.78 | 5,996,033.93 | 2,186,725.28 | 92.26 | 91.77 | 92.80 | 92.67 | 92.92 | 91.68 | 91.86 |
| 63+54.99 | 10.75 | 5,996,035.20 | 2,186,728.29 | 92.25 | 91.77 | 93.01 | 92.81 | 93.20 | 91.67 | 91.86 |
| 63+58.27 | 10.73 | 5,996,036.50 | 2,186,731.30 | 92.23 | 91.77 | 93.15 | 92.91 | 93.38 | 91.68 | 91.85 |
| 63+61.55 | 10.72 | 5,996,037.77 | 2,186,734.31 | 92.21 | 91.77 | 93.20 | 92.97 | 93.44 | 91.69 | 91.85 |
| 63+64.83 | 10.70 | 5,996,039.07 | 2,186,737.35 | 92.19 | 91.74 | 93.23 | 92.99 | 93.46 | 91.68 | 91.81 |
| 63+68.11 | 10.69 | 5,996,040.37 | 2,186,740.36 | 92.17 | 91.72 | 93.26 | 93.03 | 93.48 | 91.66 | 91.79 |
| 63+71.39 | 10.67 | 5,996,041.67 | 2,186,743.37 | 92.15 | 91.70 | 93.24 | 93.02 | 93.46 | 91.66 | 91.74 |
| 63+74.67 | 10.66 | 5,996,042.94 | 2,186,746.38 | 92.13 | 91.71 | 93.21 | 92.99 | 93.43 | 91.68 | 91.73 |
| 63+77.95 | 10.65 | 5,996,044.24 | 2,186,749.39 | 92.11 | 91.69 | 93.18 | 92.96 | 93.41 | 91.68 | 91.70 |
| 63+81.23 | 10.63 | 5,996,045.54 | 2,186,752.43 | 92.09 | 91.69 | 93.22 | 92.99 | 93.44 | 91.67 | 91.72 |
| 63+84.51 | 10.62 | 5,996,046.85 | 2,186,755.44 | 92.07 | 91.67 | 93.23 | 93.01 | 93.45 | 91.61 | 91.72 |
| 63+87.80 | 10.60 | 5,996,048.11 | 2,186,758.45 | 92.04 | 91.68 | 93.21 | 93.00 | 93.41 | 91.60 | 91.77 |
| 63+91.08 | 10.59 | 5,996,049.42 | 2,186,761.46 | 92.02 | 91.66 | 93.15 | 92.94 | 93.37 | 91.59 | 91.73 |
| 63+94.36 | 10.58 | 5,996,050.72 | 2,186,764.47 | 92.00 | 91.65 | 93.12 | 92.91 | 93.32 | 91.59 | 91.71 |
| 63+97.64 | 10.56 | 5,996,052.02 | 2,186,767.52 | 91.98 | 91.62 | 93.12 | 92.89 | 93.34 | 91.58 | 91.66 |
| 64+00.92 | 10.55 | 5,996,053.29 | 2,186,770.53 | 91.96 | 91.59 | 93.10 | 92.88 | 93.32 | 91.55 | 91.64 |
| 64+04.20 | 10.54 | 5,996,054.59 | 2,186,773.54 | 91.95 | 91.59 | 93.05 | 92.79 | 93.31 | 91.54 | 91.64 |
| 64+07.48 | 10.54 | 5,996,055.89 | 2,186,776.55 | 91.94 | 91.58 | 93.02 | 92.78 | 93.25 | 91.50 | 91.67 |
| 64+10.76 | 10.54 | 5,996,057.22 | 2,186,779.56 | 91.93 | 91.57 | 93.02 | 92.78 | 93.26 | 91.48 | 91.66 |
| 64+14.04 | 10.54 | 5,996,058.52 | 2,186,782.57 | 91.93 | 91.55 | 93.05 | 92.86 | 93.24 | 91.44 | 91.67 |
| 64+17.32 | 10.54 | 5,996,059.83 | 2,186,785.57 | 91.92 | 91.54 | 93.05 | 92.85 | 93.26 | 91.44 | 91.64 |
| 64+20.60 | 10.55 | 5,996,061.13 | 2,186,788.58 | 91.91 | 91.54 | 93.02 | 92.84 | 93.21 | 91.45 | 91.62 |
| 64+23.88 | 10.55 | 5,996,062.43 | 2,186,791.59 | 91.91 | 91.54 | 93.02 | 92.81 | 93.22 | 91.47 | 91.61 |
| 64+27.17 | 10.55 | 5,996,063.73 | 2,186,794.60 | 91.90 | 91.55 | 93.04 | 92.85 | 93.23 | 91.46 | 91.63 |

FUGRO USA MARINE INC.
FIVE-POINT LISTING

FIVE-POINT BETA OFFSHORE AS-FOUND 16" PIPELINE

| KP | DCC | Pipe | | | Seabed Depth [ft] | | | | | |
|----------|-------|----------------|-----------------|------------------------|-------------------|---------------|------------|-------------|------------|-------------|
| | | Easting [Usft] | Northing [Usft] | Depth Top of Pipe [ft] | Mean Level | Mean Adjacent | Left Inner | Right Inner | Left Outer | Right Outer |
| 64+30.45 | 10.55 | 5,996,065.06 | 2,186,797.61 | 91.90 | 91.58 | 93.07 | 92.89 | 93.25 | 91.47 | 91.69 |
| 64+33.73 | 10.55 | 5,996,066.36 | 2,186,800.62 | 91.89 | 91.60 | 93.07 | 92.90 | 93.24 | 91.48 | 91.72 |
| 64+37.01 | 10.56 | 5,996,067.67 | 2,186,803.63 | 91.89 | 91.62 | 93.04 | 92.88 | 93.21 | 91.50 | 91.73 |
| 64+40.29 | 10.56 | 5,996,068.97 | 2,186,806.64 | 91.88 | 91.60 | 93.04 | 92.85 | 93.24 | 91.49 | 91.71 |
| 64+43.57 | 10.56 | 5,996,070.27 | 2,186,809.65 | 91.88 | 91.59 | 93.01 | 92.81 | 93.21 | 91.48 | 91.70 |
| 64+46.85 | 10.56 | 5,996,071.60 | 2,186,812.66 | 91.87 | 91.57 | 93.03 | 92.85 | 93.21 | 91.47 | 91.67 |
| 64+50.13 | 10.56 | 5,996,072.90 | 2,186,815.67 | 91.87 | 91.58 | 93.03 | 92.88 | 93.18 | 91.49 | 91.67 |
| 64+53.41 | 10.54 | 5,996,074.17 | 2,186,818.68 | 91.86 | 91.58 | 93.08 | 92.92 | 93.23 | 91.51 | 91.66 |
| 64+56.69 | 10.51 | 5,996,075.47 | 2,186,821.73 | 91.86 | 91.58 | 93.07 | 92.89 | 93.25 | 91.50 | 91.67 |
| 64+59.97 | 10.47 | 5,996,076.74 | 2,186,824.74 | 91.86 | 91.57 | 93.05 | 92.86 | 93.25 | 91.49 | 91.64 |
| 64+63.25 | 10.43 | 5,996,078.01 | 2,186,827.78 | 91.86 | 91.55 | 93.03 | 92.84 | 93.23 | 91.48 | 91.62 |
| 64+66.54 | 10.39 | 5,996,079.28 | 2,186,830.79 | 91.85 | 91.54 | 93.02 | 92.84 | 93.20 | 91.50 | 91.58 |
| 64+69.82 | 10.34 | 5,996,080.52 | 2,186,833.83 | 91.85 | 91.53 | 93.01 | 92.84 | 93.18 | 91.51 | 91.55 |
| 64+73.10 | 10.31 | 5,996,081.78 | 2,186,836.84 | 91.85 | 91.52 | 92.99 | 92.81 | 93.17 | 91.53 | 91.51 |
| 64+76.38 | 10.26 | 5,996,083.05 | 2,186,839.89 | 91.85 | 91.51 | 93.00 | 92.81 | 93.20 | 91.51 | 91.51 |
| 64+79.66 | 10.22 | 5,996,084.32 | 2,186,842.90 | 91.84 | 91.52 | 93.00 | 92.79 | 93.21 | 91.49 | 91.55 |
| 64+82.94 | 10.18 | 5,996,085.59 | 2,186,845.94 | 91.84 | 91.49 | 92.97 | 92.76 | 93.19 | 91.44 | 91.54 |
| 64+86.22 | 10.14 | 5,996,086.86 | 2,186,848.95 | 91.84 | 91.48 | 92.96 | 92.76 | 93.15 | 91.40 | 91.55 |
| 64+89.50 | 10.10 | 5,996,088.13 | 2,186,851.99 | 91.84 | 91.44 | 92.96 | 92.76 | 93.17 | 91.37 | 91.51 |
| 64+92.78 | 10.06 | 5,996,089.39 | 2,186,855.00 | 91.84 | 91.44 | 92.99 | 92.82 | 93.15 | 91.38 | 91.50 |
| 64+96.06 | 10.01 | 5,996,090.66 | 2,186,858.05 | 91.83 | 91.44 | 92.97 | 92.81 | 93.13 | 91.38 | 91.49 |
| 64+99.34 | 9.97 | 5,996,091.93 | 2,186,861.06 | 91.83 | 91.45 | 92.95 | 92.82 | 93.08 | 91.38 | 91.51 |
| 65+02.62 | 9.93 | 5,996,093.20 | 2,186,864.10 | 91.83 | 91.46 | 92.94 | 92.79 | 93.08 | 91.36 | 91.55 |
| 65+05.91 | 9.88 | 5,996,094.47 | 2,186,867.11 | 91.82 | 91.43 | 92.97 | 92.81 | 93.14 | 91.35 | 91.53 |
| 65+09.19 | 9.83 | 5,996,095.74 | 2,186,870.15 | 91.80 | 91.42 | 93.02 | 92.81 | 93.24 | 91.36 | 91.48 |
| 65+12.47 | 9.78 | 5,996,096.97 | 2,186,873.20 | 91.79 | 91.41 | 93.08 | 92.84 | 93.32 | 91.37 | 91.46 |
| 65+15.75 | 9.73 | 5,996,098.24 | 2,186,876.21 | 91.78 | 91.43 | 93.03 | 92.78 | 93.27 | 91.40 | 91.45 |
| 65+19.03 | 9.69 | 5,996,099.51 | 2,186,879.25 | 91.77 | 91.43 | 92.96 | 92.73 | 93.20 | 91.39 | 91.47 |
| 65+22.31 | 9.64 | 5,996,100.78 | 2,186,882.26 | 91.75 | 91.41 | 92.92 | 92.71 | 93.13 | 91.36 | 91.47 |
| 65+25.59 | 9.59 | 5,996,102.01 | 2,186,885.30 | 91.74 | 91.39 | 92.95 | 92.76 | 93.13 | 91.31 | 91.47 |
| 65+28.87 | 9.54 | 5,996,103.28 | 2,186,888.34 | 91.73 | 91.36 | 92.95 | 92.78 | 93.12 | 91.27 | 91.46 |
| 65+32.15 | 9.49 | 5,996,104.55 | 2,186,891.35 | 91.72 | 91.36 | 92.96 | 92.78 | 93.14 | 91.27 | 91.45 |
| 65+35.43 | 9.44 | 5,996,105.82 | 2,186,894.40 | 91.70 | 91.39 | 92.96 | 92.78 | 93.14 | 91.32 | 91.46 |
| 65+38.71 | 9.39 | 5,996,107.06 | 2,186,897.41 | 91.69 | 91.38 | 92.95 | 92.75 | 93.14 | 91.31 | 91.45 |
| 65+41.99 | 9.34 | 5,996,108.32 | 2,186,900.45 | 91.68 | 91.36 | 92.94 | 92.74 | 93.13 | 91.28 | 91.44 |
| 65+45.28 | 9.30 | 5,996,109.59 | 2,186,903.46 | 91.67 | 91.32 | 92.88 | 92.68 | 93.08 | 91.22 | 91.41 |
| 65+48.56 | 9.26 | 5,996,110.86 | 2,186,906.50 | 91.66 | 91.30 | 92.85 | 92.66 | 93.03 | 91.21 | 91.39 |
| 65+51.84 | 9.22 | 5,996,112.13 | 2,186,909.51 | 91.67 | 91.29 | 92.79 | 92.62 | 92.97 | 91.20 | 91.38 |
| 65+55.12 | 9.19 | 5,996,113.40 | 2,186,912.56 | 91.67 | 91.27 | 92.82 | 92.65 | 92.99 | 91.20 | 91.35 |
| 65+58.40 | 9.16 | 5,996,114.70 | 2,186,915.57 | 91.68 | 91.27 | 92.88 | 92.71 | 93.05 | 91.21 | 91.33 |

FUGRO USA MARINE INC.
FIVE-POINT LISTING

FIVE-POINT BETA OFFSHORE AS-FOUND 16" PIPELINE

| KP | DCC | Pipe | | | Seabed Depth [ft] | | | | | |
|----------|------|-----------------|-----------------|------------------------|-------------------|---------------|------------|-------------|------------|-------------|
| | | Eastings [Usft] | Northing [Usft] | Depth Top of Pipe [ft] | Mean Level | Mean Adjacent | Left Inner | Right Inner | Left Outer | Right Outer |
| 65+61.68 | 9.12 | 5,996,115.97 | 2,186,918.61 | 91.68 | 91.27 | 92.90 | 92.74 | 93.05 | 91.23 | 91.32 |
| 65+64.96 | 9.09 | 5,996,117.24 | 2,186,921.62 | 91.69 | 91.30 | 92.90 | 92.75 | 93.04 | 91.28 | 91.32 |
| 65+68.24 | 9.06 | 5,996,118.51 | 2,186,924.63 | 91.69 | 91.31 | 92.87 | 92.74 | 93.00 | 91.28 | 91.34 |
| 65+71.52 | 9.03 | 5,996,119.77 | 2,186,927.67 | 91.70 | 91.30 | 92.88 | 92.73 | 93.03 | 91.27 | 91.33 |
| 65+74.80 | 8.99 | 5,996,121.08 | 2,186,930.68 | 91.70 | 91.27 | 92.85 | 92.68 | 93.01 | 91.26 | 91.27 |
| 65+78.08 | 8.96 | 5,996,122.34 | 2,186,933.73 | 91.71 | 91.26 | 92.87 | 92.71 | 93.04 | 91.28 | 91.23 |
| 65+81.36 | 8.93 | 5,996,123.61 | 2,186,936.74 | 91.71 | 91.25 | 92.89 | 92.72 | 93.05 | 91.27 | 91.22 |
| 65+84.65 | 8.89 | 5,996,124.88 | 2,186,939.78 | 91.72 | 91.27 | 92.90 | 92.73 | 93.07 | 91.25 | 91.28 |
| 65+87.93 | 8.86 | 5,996,126.18 | 2,186,942.79 | 91.72 | 91.25 | 92.85 | 92.68 | 93.02 | 91.22 | 91.28 |
| 65+91.21 | 8.83 | 5,996,127.45 | 2,186,945.80 | 91.73 | 91.25 | 92.82 | 92.66 | 92.99 | 91.21 | 91.28 |
| 65+94.49 | 8.80 | 5,996,128.72 | 2,186,948.84 | 91.73 | 91.22 | 92.81 | 92.66 | 92.96 | 91.20 | 91.24 |
| 65+97.77 | 8.76 | 5,996,129.99 | 2,186,951.85 | 91.74 | 91.19 | 92.77 | 92.61 | 92.94 | 91.20 | 91.18 |
| 66+01.05 | 8.72 | 5,996,131.26 | 2,186,954.90 | 91.74 | 91.16 | 92.73 | 92.59 | 92.88 | 91.17 | 91.14 |
| 66+04.33 | 8.67 | 5,996,132.53 | 2,186,957.91 | 91.73 | 91.13 | 92.72 | 92.56 | 92.87 | 91.14 | 91.12 |
| 66+07.61 | 8.60 | 5,996,133.76 | 2,186,960.95 | 91.72 | 91.13 | 92.73 | 92.61 | 92.85 | 91.11 | 91.15 |
| 66+10.89 | 8.52 | 5,996,135.00 | 2,186,963.99 | 91.70 | 91.13 | 92.76 | 92.62 | 92.90 | 91.10 | 91.16 |
| 66+14.17 | 8.44 | 5,996,136.23 | 2,186,967.04 | 91.69 | 91.12 | 92.74 | 92.59 | 92.90 | 91.10 | 91.14 |
| 66+17.45 | 8.37 | 5,996,137.47 | 2,186,970.08 | 91.67 | 91.13 | 92.73 | 92.56 | 92.90 | 91.11 | 91.14 |
| 66+20.73 | 8.30 | 5,996,138.70 | 2,186,973.12 | 91.66 | 91.13 | 92.71 | 92.56 | 92.86 | 91.13 | 91.13 |
| 66+24.02 | 8.22 | 5,996,139.94 | 2,186,976.17 | 91.64 | 91.15 | 92.71 | 92.56 | 92.86 | 91.13 | 91.16 |
| 66+27.30 | 8.15 | 5,996,141.18 | 2,186,979.21 | 91.62 | 91.14 | 92.71 | 92.56 | 92.85 | 91.11 | 91.17 |
| 66+30.58 | 8.07 | 5,996,142.41 | 2,186,982.22 | 91.61 | 91.12 | 92.66 | 92.51 | 92.81 | 91.07 | 91.16 |
| 66+33.86 | 8.00 | 5,996,143.65 | 2,186,985.26 | 91.59 | 91.10 | 92.61 | 92.46 | 92.75 | 91.05 | 91.14 |
| 66+37.14 | 7.92 | 5,996,144.88 | 2,186,988.31 | 91.58 | 91.08 | 92.60 | 92.43 | 92.77 | 91.03 | 91.13 |
| 66+40.42 | 7.84 | 5,996,146.12 | 2,186,991.35 | 91.56 | 91.08 | 92.64 | 92.46 | 92.81 | 91.04 | 91.12 |
| 66+43.70 | 7.77 | 5,996,147.35 | 2,186,994.39 | 91.55 | 91.08 | 92.67 | 92.48 | 92.87 | 91.07 | 91.09 |
| 66+46.98 | 7.69 | 5,996,148.59 | 2,186,997.43 | 91.53 | 91.07 | 92.66 | 92.50 | 92.82 | 91.10 | 91.03 |
| 66+50.26 | 7.61 | 5,996,149.83 | 2,187,000.48 | 91.52 | 91.07 | 92.65 | 92.48 | 92.82 | 91.11 | 91.02 |
| 66+53.54 | 7.54 | 5,996,151.06 | 2,187,003.52 | 91.50 | 91.05 | 92.64 | 92.49 | 92.81 | 91.09 | 91.01 |
| 66+56.82 | 7.46 | 5,996,152.30 | 2,187,006.56 | 91.49 | 91.02 | 92.61 | 92.43 | 92.79 | 91.05 | 90.98 |
| 66+60.10 | 7.39 | 5,996,153.53 | 2,187,009.61 | 91.47 | 90.98 | 92.58 | 92.38 | 92.78 | 91.02 | 90.94 |
| 66+63.39 | 7.31 | 5,996,154.77 | 2,187,012.65 | 91.46 | 90.96 | 92.52 | 92.33 | 92.71 | 90.98 | 90.94 |
| 66+66.67 | 7.23 | 5,996,156.01 | 2,187,015.69 | 91.44 | 90.95 | 92.50 | 92.32 | 92.68 | 90.94 | 90.98 |
| 66+69.95 | 7.15 | 5,996,157.24 | 2,187,018.70 | 91.43 | 90.95 | 92.47 | 92.30 | 92.63 | 90.91 | 91.00 |
| 66+73.23 | 7.08 | 5,996,158.48 | 2,187,021.75 | 91.41 | 90.96 | 92.46 | 92.29 | 92.64 | 90.91 | 91.01 |
| 66+76.51 | 7.00 | 5,996,159.71 | 2,187,024.79 | 91.40 | 90.95 | 92.49 | 92.29 | 92.69 | 90.91 | 91.00 |
| 66+79.79 | 6.92 | 5,996,160.95 | 2,187,027.83 | 91.38 | 90.95 | 92.49 | 92.29 | 92.68 | 90.92 | 90.99 |
| 66+83.07 | 6.85 | 5,996,162.18 | 2,187,030.88 | 91.37 | 90.94 | 92.49 | 92.28 | 92.69 | 90.91 | 90.98 |
| 66+86.35 | 6.77 | 5,996,163.42 | 2,187,033.92 | 91.35 | 90.95 | 92.44 | 92.26 | 92.62 | 90.92 | 90.98 |
| 66+89.63 | 6.70 | 5,996,164.66 | 2,187,036.96 | 91.34 | 90.94 | 92.43 | 92.25 | 92.61 | 90.91 | 90.98 |

FUGRO USA MARINE INC.
FIVE-POINT LISTING

FIVE-POINT BETA OFFSHORE AS-FOUND 16" PIPELINE

| KP | DCC | Pipe | | | Seabed Depth [ft] | | | | | |
|----------|------|----------------|-----------------|------------------------|-------------------|---------------|------------|-------------|------------|-------------|
| | | Easting [Usft] | Northing [Usft] | Depth Top of Pipe [ft] | Mean Level | Mean Adjacent | Left Inner | Right Inner | Left Outer | Right Outer |
| 66+92.91 | 6.64 | 5,996,165.89 | 2,187,040.01 | 91.31 | 90.94 | 92.41 | 92.22 | 92.60 | 90.90 | 90.97 |
| 66+96.19 | 6.61 | 5,996,167.16 | 2,187,043.02 | 91.28 | 90.93 | 92.40 | 92.22 | 92.59 | 90.88 | 90.98 |
| 66+99.48 | 6.58 | 5,996,168.46 | 2,187,046.03 | 91.25 | 90.91 | 92.39 | 92.22 | 92.55 | 90.86 | 90.97 |
| 67+02.76 | 6.55 | 5,996,169.73 | 2,187,049.07 | 91.22 | 90.91 | 92.35 | 92.20 | 92.49 | 90.86 | 90.95 |
| 67+06.04 | 6.53 | 5,996,171.00 | 2,187,052.08 | 91.18 | 90.87 | 92.30 | 92.15 | 92.44 | 90.84 | 90.91 |
| 67+09.32 | 6.50 | 5,996,172.30 | 2,187,055.09 | 91.15 | 90.85 | 92.26 | 92.10 | 92.42 | 90.81 | 90.89 |
| 67+12.60 | 6.47 | 5,996,173.57 | 2,187,058.13 | 91.12 | 90.84 | 92.22 | 92.05 | 92.40 | 90.78 | 90.89 |
| 67+15.88 | 6.45 | 5,996,174.87 | 2,187,061.14 | 91.08 | 90.84 | 92.22 | 92.04 | 92.40 | 90.77 | 90.91 |
| 67+19.16 | 6.42 | 5,996,176.14 | 2,187,064.15 | 91.05 | 90.86 | 92.21 | 92.04 | 92.39 | 90.76 | 90.95 |
| 67+22.44 | 6.39 | 5,996,177.41 | 2,187,067.20 | 91.01 | 90.86 | 92.23 | 92.05 | 92.41 | 90.74 | 90.98 |
| 67+25.72 | 6.36 | 5,996,178.71 | 2,187,070.21 | 90.99 | 90.84 | 92.24 | 92.06 | 92.42 | 90.74 | 90.94 |
| 67+29.00 | 6.31 | 5,996,179.94 | 2,187,073.25 | 90.97 | 90.84 | 92.22 | 92.05 | 92.39 | 90.75 | 90.92 |
| 67+32.28 | 6.25 | 5,996,181.21 | 2,187,076.26 | 90.97 | 90.82 | 92.22 | 92.05 | 92.40 | 90.75 | 90.90 |
| 67+35.56 | 6.18 | 5,996,182.45 | 2,187,079.30 | 90.97 | 90.84 | 92.22 | 92.02 | 92.42 | 90.75 | 90.94 |
| 67+38.85 | 6.11 | 5,996,183.68 | 2,187,082.35 | 90.98 | 90.86 | 92.21 | 91.97 | 92.46 | 90.75 | 90.97 |
| 67+42.13 | 6.04 | 5,996,184.92 | 2,187,085.39 | 90.98 | 90.89 | 92.25 | 92.02 | 92.48 | 90.77 | 91.00 |
| 67+45.41 | 5.97 | 5,996,186.16 | 2,187,088.43 | 90.98 | 90.91 | 92.25 | 92.04 | 92.46 | 90.79 | 91.03 |
| 67+48.69 | 5.90 | 5,996,187.42 | 2,187,091.48 | 90.99 | 90.87 | 92.30 | 92.15 | 92.45 | 90.79 | 90.95 |
| 67+51.97 | 5.83 | 5,996,188.66 | 2,187,094.52 | 90.99 | 90.84 | 92.30 | 92.15 | 92.45 | 90.78 | 90.89 |
| 67+55.25 | 5.76 | 5,996,189.90 | 2,187,097.53 | 91.00 | 90.77 | 92.32 | 92.19 | 92.45 | 90.74 | 90.81 |
| 67+58.53 | 5.71 | 5,996,191.17 | 2,187,100.57 | 91.00 | 90.80 | 92.29 | 92.15 | 92.43 | 90.74 | 90.86 |
| 67+61.81 | 5.66 | 5,996,192.40 | 2,187,103.61 | 90.99 | 90.83 | 92.30 | 92.18 | 92.42 | 90.76 | 90.90 |
| 67+65.09 | 5.62 | 5,996,193.67 | 2,187,106.63 | 90.99 | 90.86 | 92.30 | 92.18 | 92.42 | 90.80 | 90.91 |
| 67+68.37 | 5.58 | 5,996,194.97 | 2,187,109.63 | 90.99 | 90.85 | 92.33 | 92.22 | 92.43 | 90.82 | 90.87 |
| 67+71.65 | 5.54 | 5,996,196.24 | 2,187,112.68 | 90.98 | 90.82 | 92.29 | 92.18 | 92.40 | 90.84 | 90.81 |
| 67+74.93 | 5.51 | 5,996,197.51 | 2,187,115.69 | 90.98 | 90.80 | 92.23 | 92.12 | 92.35 | 90.84 | 90.76 |
| 67+78.22 | 5.47 | 5,996,198.78 | 2,187,118.73 | 90.97 | 90.79 | 92.17 | 92.04 | 92.30 | 90.79 | 90.78 |
| 67+81.50 | 5.43 | 5,996,200.04 | 2,187,121.74 | 90.97 | 90.77 | 92.12 | 91.97 | 92.27 | 90.75 | 90.79 |
| 67+84.78 | 5.39 | 5,996,201.31 | 2,187,124.78 | 90.97 | 90.76 | 92.14 | 92.00 | 92.28 | 90.72 | 90.80 |
| 67+88.06 | 5.35 | 5,996,202.58 | 2,187,127.79 | 90.97 | 90.74 | 92.15 | 92.02 | 92.29 | 90.71 | 90.77 |
| 67+91.34 | 5.31 | 5,996,203.85 | 2,187,130.84 | 90.98 | 90.73 | 92.17 | 92.05 | 92.28 | 90.74 | 90.73 |
| 67+94.62 | 5.27 | 5,996,205.12 | 2,187,133.85 | 90.99 | 90.71 | 92.13 | 92.03 | 92.22 | 90.74 | 90.67 |
| 67+97.90 | 5.23 | 5,996,206.39 | 2,187,136.89 | 90.99 | 90.67 | 92.11 | 92.02 | 92.20 | 90.74 | 90.61 |
| 68+01.18 | 5.20 | 5,996,207.66 | 2,187,139.90 | 91.00 | 90.62 | 92.07 | 91.98 | 92.15 | 90.68 | 90.55 |
| 68+04.46 | 5.16 | 5,996,208.92 | 2,187,142.94 | 91.01 | 90.60 | 92.07 | 92.00 | 92.13 | 90.65 | 90.55 |
| 68+07.74 | 5.12 | 5,996,210.19 | 2,187,145.95 | 91.01 | 90.59 | 92.07 | 92.05 | 92.08 | 90.64 | 90.55 |
| 68+11.02 | 5.08 | 5,996,211.46 | 2,187,149.00 | 91.02 | 90.59 | 92.10 | 92.10 | 92.10 | 90.62 | 90.57 |
| 68+14.30 | 5.05 | 5,996,212.73 | 2,187,152.01 | 91.03 | 90.59 | 92.09 | 92.08 | 92.10 | 90.61 | 90.58 |
| 68+17.59 | 5.02 | 5,996,214.03 | 2,187,155.05 | 91.03 | 90.58 | 92.07 | 92.00 | 92.13 | 90.59 | 90.57 |
| 68+20.87 | 5.01 | 5,996,215.33 | 2,187,158.06 | 91.03 | 90.58 | 92.01 | 91.96 | 92.06 | 90.62 | 90.55 |

FUGRO USA MARINE INC.

FIVE-POINT LISTING

FIVE-POINT BETA OFFSHORE AS-FOUND 16" PIPELINE

| KP | DCC | Pipe | | | Seabed Depth [ft] | | | | | |
|----------|------|-----------------|-----------------|------------------------|-------------------|---------------|------------|-------------|------------|-------------|
| | | Eastings [Usft] | Northing [Usft] | Depth Top of Pipe [ft] | Mean Level | Mean Adjacent | Left Inner | Right Inner | Left Outer | Right Outer |
| 68+24.15 | 5.01 | 5,996,216.63 | 2,187,161.07 | 91.02 | 90.59 | 91.97 | 91.95 | 91.99 | 90.64 | 90.54 |
| 68+27.43 | 5.01 | 5,996,217.94 | 2,187,164.08 | 91.02 | 90.58 | 92.00 | 92.00 | 91.99 | 90.64 | 90.53 |
| 68+30.71 | 5.01 | 5,996,219.24 | 2,187,167.09 | 91.02 | 90.58 | 92.05 | 92.05 | 92.05 | 90.61 | 90.56 |
| 68+33.99 | 5.01 | 5,996,220.54 | 2,187,170.10 | 91.01 | 90.60 | 92.09 | 92.05 | 92.14 | 90.61 | 90.59 |
| 68+37.27 | 5.00 | 5,996,221.84 | 2,187,173.11 | 91.01 | 90.61 | 92.08 | 92.02 | 92.14 | 90.61 | 90.61 |
| 68+40.55 | 5.00 | 5,996,223.14 | 2,187,176.12 | 91.01 | 90.61 | 92.09 | 91.99 | 92.18 | 90.63 | 90.58 |
| 68+43.83 | 5.00 | 5,996,224.44 | 2,187,179.13 | 91.00 | 90.57 | 92.06 | 91.94 | 92.18 | 90.61 | 90.53 |
| 68+47.11 | 5.00 | 5,996,225.74 | 2,187,182.14 | 90.99 | 90.58 | 92.04 | 91.95 | 92.14 | 90.63 | 90.53 |
| 68+50.39 | 4.99 | 5,996,227.04 | 2,187,185.15 | 90.97 | 90.53 | 91.96 | 91.83 | 92.08 | 90.57 | 90.50 |
| 68+53.67 | 4.99 | 5,996,228.35 | 2,187,188.16 | 90.94 | 90.53 | 91.92 | 91.81 | 92.04 | 90.57 | 90.49 |
| 68+56.96 | 5.01 | 5,996,229.65 | 2,187,191.17 | 90.92 | 90.48 | 91.91 | 91.77 | 92.06 | 90.50 | 90.46 |
| 68+60.24 | 5.05 | 5,996,230.95 | 2,187,194.18 | 90.89 | 90.49 | 91.95 | 91.84 | 92.06 | 90.51 | 90.46 |
| 68+63.52 | 5.08 | 5,996,232.25 | 2,187,197.19 | 90.86 | 90.46 | 91.94 | 91.84 | 92.04 | 90.48 | 90.44 |
| 68+66.80 | 5.11 | 5,996,233.55 | 2,187,200.20 | 90.83 | 90.44 | 91.90 | 91.80 | 92.00 | 90.49 | 90.40 |
| 68+70.08 | 5.15 | 5,996,234.85 | 2,187,203.21 | 90.81 | 90.42 | 91.85 | 91.73 | 91.97 | 90.48 | 90.36 |
| 68+73.36 | 5.18 | 5,996,236.15 | 2,187,206.25 | 90.78 | 90.40 | 91.83 | 91.70 | 91.96 | 90.45 | 90.34 |
| 68+76.64 | 5.22 | 5,996,237.45 | 2,187,209.26 | 90.76 | 90.38 | 91.82 | 91.72 | 91.93 | 90.43 | 90.32 |
| 68+79.92 | 5.25 | 5,996,238.76 | 2,187,212.27 | 90.75 | 90.38 | 91.80 | 91.70 | 91.91 | 90.42 | 90.33 |
| 68+83.20 | 5.28 | 5,996,240.06 | 2,187,215.28 | 90.74 | 90.37 | 91.84 | 91.72 | 91.95 | 90.39 | 90.35 |
| 68+86.48 | 5.31 | 5,996,241.36 | 2,187,218.29 | 90.73 | 90.39 | 91.86 | 91.72 | 91.99 | 90.38 | 90.41 |
| 68+89.76 | 5.34 | 5,996,242.66 | 2,187,221.30 | 90.73 | 90.39 | 91.89 | 91.76 | 92.03 | 90.39 | 90.40 |
| 68+93.04 | 5.37 | 5,996,243.96 | 2,187,224.31 | 90.72 | 90.39 | 91.87 | 91.74 | 92.00 | 90.42 | 90.36 |
| 68+96.33 | 5.41 | 5,996,245.26 | 2,187,227.32 | 90.71 | 90.36 | 91.88 | 91.74 | 92.02 | 90.42 | 90.31 |
| 68+99.61 | 5.44 | 5,996,246.56 | 2,187,230.33 | 90.70 | 90.34 | 91.85 | 91.71 | 91.98 | 90.40 | 90.28 |
| 69+02.89 | 5.47 | 5,996,247.86 | 2,187,233.34 | 90.69 | 90.32 | 91.85 | 91.74 | 91.95 | 90.34 | 90.30 |
| 69+06.17 | 5.51 | 5,996,249.17 | 2,187,236.35 | 90.68 | 90.31 | 91.79 | 91.72 | 91.86 | 90.31 | 90.32 |
| 69+09.45 | 5.55 | 5,996,250.47 | 2,187,239.36 | 90.67 | 90.31 | 91.79 | 91.76 | 91.82 | 90.27 | 90.34 |
| 69+12.73 | 5.59 | 5,996,251.77 | 2,187,242.37 | 90.65 | 90.29 | 91.70 | 91.70 | 91.70 | 90.27 | 90.31 |
| 69+16.01 | 5.64 | 5,996,253.10 | 2,187,245.38 | 90.64 | 90.26 | 91.69 | 91.67 | 91.72 | 90.26 | 90.26 |
| 69+19.29 | 5.70 | 5,996,254.40 | 2,187,248.39 | 90.63 | 90.25 | 91.68 | 91.62 | 91.74 | 90.27 | 90.22 |
| 69+22.57 | 5.74 | 5,996,255.74 | 2,187,251.40 | 90.62 | 90.24 | 91.75 | 91.63 | 91.86 | 90.28 | 90.20 |
| 69+25.85 | 5.79 | 5,996,257.04 | 2,187,254.41 | 90.61 | 90.25 | 91.74 | 91.62 | 91.85 | 90.28 | 90.22 |
| 69+29.13 | 5.84 | 5,996,258.37 | 2,187,257.42 | 90.60 | 90.24 | 91.73 | 91.61 | 91.85 | 90.27 | 90.21 |
| 69+32.41 | 5.89 | 5,996,259.67 | 2,187,260.43 | 90.59 | 90.24 | 91.73 | 91.59 | 91.86 | 90.23 | 90.25 |
| 69+35.70 | 5.94 | 5,996,261.01 | 2,187,263.44 | 90.57 | 90.23 | 91.75 | 91.60 | 91.90 | 90.23 | 90.23 |
| 69+38.98 | 5.99 | 5,996,262.31 | 2,187,266.45 | 90.56 | 90.22 | 91.76 | 91.61 | 91.91 | 90.25 | 90.20 |
| 69+42.26 | 6.04 | 5,996,263.64 | 2,187,269.46 | 90.55 | 90.23 | 91.74 | 91.60 | 91.89 | 90.30 | 90.16 |
| 69+45.54 | 6.09 | 5,996,264.94 | 2,187,272.44 | 90.53 | 90.24 | 91.72 | 91.57 | 91.87 | 90.34 | 90.13 |
| 69+48.82 | 6.14 | 5,996,266.25 | 2,187,275.45 | 90.52 | 90.25 | 91.72 | 91.57 | 91.87 | 90.34 | 90.15 |
| 69+52.10 | 6.19 | 5,996,267.58 | 2,187,278.46 | 90.51 | 90.22 | 91.71 | 91.55 | 91.86 | 90.29 | 90.15 |

FUGRO USA MARINE INC.
FIVE-POINT LISTING

FIVE-POINT BETA OFFSHORE AS-FOUND 16" PIPELINE

| KP | DCC | Pipe | | | Seabed Depth [ft] | | | | | |
|----------|------|-----------------|-----------------|------------------------|-------------------|---------------|------------|-------------|------------|-------------|
| | | Eastings [Usft] | Northing [Usft] | Depth Top of Pipe [ft] | Mean Level | Mean Adjacent | Left Inner | Right Inner | Left Outer | Right Outer |
| 69+55.38 | 6.24 | 5,996,268.88 | 2,187,281.47 | 90.49 | 90.21 | 91.68 | 91.55 | 91.82 | 90.27 | 90.15 |
| 69+58.66 | 6.29 | 5,996,270.21 | 2,187,284.47 | 90.48 | 90.17 | 91.64 | 91.50 | 91.79 | 90.20 | 90.15 |
| 69+61.94 | 6.34 | 5,996,271.52 | 2,187,287.48 | 90.47 | 90.16 | 91.64 | 91.54 | 91.74 | 90.17 | 90.15 |
| 69+65.22 | 6.39 | 5,996,272.85 | 2,187,290.49 | 90.45 | 90.13 | 91.64 | 91.57 | 91.72 | 90.11 | 90.15 |
| 69+68.50 | 6.44 | 5,996,274.15 | 2,187,293.50 | 90.45 | 90.13 | 91.66 | 91.59 | 91.73 | 90.11 | 90.15 |
| 69+71.78 | 6.48 | 5,996,275.45 | 2,187,296.51 | 90.44 | 90.13 | 91.64 | 91.56 | 91.73 | 90.12 | 90.15 |
| 69+75.07 | 6.52 | 5,996,276.75 | 2,187,299.52 | 90.44 | 90.13 | 91.64 | 91.51 | 91.77 | 90.11 | 90.15 |
| 69+78.35 | 6.56 | 5,996,278.05 | 2,187,302.53 | 90.44 | 90.13 | 91.63 | 91.50 | 91.77 | 90.13 | 90.13 |
| 69+81.63 | 6.59 | 5,996,279.39 | 2,187,305.54 | 90.44 | 90.14 | 91.67 | 91.53 | 91.81 | 90.16 | 90.12 |
| 69+84.91 | 6.63 | 5,996,280.69 | 2,187,308.55 | 90.44 | 90.14 | 91.63 | 91.51 | 91.76 | 90.17 | 90.11 |
| 69+88.19 | 6.67 | 5,996,281.99 | 2,187,311.56 | 90.44 | 90.12 | 91.61 | 91.49 | 91.72 | 90.15 | 90.10 |
| 69+91.47 | 6.71 | 5,996,283.29 | 2,187,314.57 | 90.44 | 90.10 | 91.54 | 91.46 | 91.61 | 90.10 | 90.09 |
| 69+94.75 | 6.75 | 5,996,284.59 | 2,187,317.58 | 90.44 | 90.08 | 91.51 | 91.43 | 91.60 | 90.08 | 90.07 |
| 69+98.03 | 6.78 | 5,996,285.90 | 2,187,320.59 | 90.44 | 90.07 | 91.50 | 91.44 | 91.57 | 90.05 | 90.09 |
| 70+01.31 | 6.83 | 5,996,287.20 | 2,187,323.60 | 90.42 | 90.05 | 91.53 | 91.43 | 91.62 | 90.03 | 90.08 |
| 70+04.59 | 6.87 | 5,996,288.53 | 2,187,326.61 | 90.41 | 90.05 | 91.54 | 91.43 | 91.64 | 90.04 | 90.06 |
| 70+07.87 | 6.92 | 5,996,289.83 | 2,187,329.62 | 90.39 | 90.03 | 91.52 | 91.35 | 91.69 | 90.04 | 90.03 |
| 70+11.15 | 6.96 | 5,996,291.13 | 2,187,332.63 | 90.37 | 90.03 | 91.48 | 91.31 | 91.66 | 90.06 | 90.00 |
| 70+14.44 | 7.01 | 5,996,292.47 | 2,187,335.64 | 90.35 | 90.00 | 91.44 | 91.28 | 91.59 | 90.00 | 89.99 |
| 70+17.72 | 7.05 | 5,996,293.77 | 2,187,338.65 | 90.34 | 90.00 | 91.44 | 91.33 | 91.56 | 90.03 | 89.97 |
| 70+21.00 | 7.10 | 5,996,295.07 | 2,187,341.66 | 90.32 | 90.00 | 91.44 | 91.33 | 91.56 | 90.02 | 89.99 |
| 70+24.28 | 7.14 | 5,996,296.40 | 2,187,344.64 | 90.30 | 90.02 | 91.46 | 91.34 | 91.58 | 90.04 | 89.99 |
| 70+27.56 | 7.19 | 5,996,297.70 | 2,187,347.65 | 90.29 | 90.02 | 91.46 | 91.35 | 91.57 | 90.04 | 89.99 |
| 70+30.84 | 7.24 | 5,996,299.04 | 2,187,350.66 | 90.28 | 90.00 | 91.43 | 91.39 | 91.47 | 90.05 | 89.95 |
| 70+34.12 | 7.30 | 5,996,300.34 | 2,187,353.67 | 90.27 | 89.99 | 91.44 | 91.45 | 91.44 | 90.06 | 89.92 |
| 70+37.40 | 7.35 | 5,996,301.67 | 2,187,356.68 | 90.27 | 90.00 | 91.48 | 91.45 | 91.50 | 90.08 | 89.92 |
| 70+40.68 | 7.41 | 5,996,302.98 | 2,187,359.69 | 90.27 | 89.99 | 91.56 | 91.46 | 91.67 | 90.07 | 89.90 |
| 70+43.96 | 7.47 | 5,996,304.31 | 2,187,362.70 | 90.26 | 90.00 | 91.60 | 91.44 | 91.77 | 90.06 | 89.95 |
| 70+47.24 | 7.52 | 5,996,305.64 | 2,187,365.68 | 90.26 | 90.00 | 91.62 | 91.50 | 91.73 | 90.04 | 89.96 |
| 70+50.52 | 7.58 | 5,996,306.94 | 2,187,368.68 | 90.26 | 90.00 | 91.60 | 91.48 | 91.72 | 90.03 | 89.97 |
| 70+53.81 | 7.64 | 5,996,308.28 | 2,187,371.69 | 90.25 | 89.98 | 91.57 | 91.44 | 91.71 | 90.03 | 89.93 |
| 70+57.09 | 7.69 | 5,996,309.61 | 2,187,374.70 | 90.25 | 89.93 | 91.53 | 91.37 | 91.69 | 89.99 | 89.87 |
| 70+60.37 | 7.74 | 5,996,310.91 | 2,187,377.71 | 90.25 | 89.89 | 91.50 | 91.37 | 91.63 | 89.96 | 89.82 |
| 70+63.65 | 7.77 | 5,996,312.21 | 2,187,380.72 | 90.25 | 89.86 | 91.48 | 91.36 | 91.60 | 89.94 | 89.79 |
| 70+66.93 | 7.80 | 5,996,313.52 | 2,187,383.73 | 90.25 | 89.86 | 91.48 | 91.34 | 91.61 | 89.93 | 89.80 |
| 70+70.21 | 7.82 | 5,996,314.78 | 2,187,386.74 | 90.25 | 89.85 | 91.47 | 91.31 | 91.63 | 89.90 | 89.79 |
| 70+73.49 | 7.85 | 5,996,316.09 | 2,187,389.75 | 90.25 | 89.84 | 91.46 | 91.30 | 91.63 | 89.86 | 89.82 |
| 70+76.77 | 7.87 | 5,996,317.39 | 2,187,392.80 | 90.25 | 89.80 | 91.38 | 91.25 | 91.51 | 89.82 | 89.79 |
| 70+80.05 | 7.90 | 5,996,318.69 | 2,187,395.81 | 90.25 | 89.81 | 91.34 | 91.20 | 91.48 | 89.81 | 89.82 |
| 70+83.33 | 7.92 | 5,996,319.99 | 2,187,398.82 | 90.25 | 89.81 | 91.33 | 91.20 | 91.46 | 89.81 | 89.82 |

FUGRO USA MARINE INC.
FIVE-POINT LISTING

FIVE-POINT BETA OFFSHORE AS-FOUND 16" PIPELINE

| KP | DCC | Pipe | | | Seabed Depth [ft] | | | | | |
|----------|------|-----------------|-----------------|------------------------|-------------------|---------------|------------|-------------|------------|-------------|
| | | Eastings [Usft] | Northing [Usft] | Depth Top of Pipe [ft] | Mean Level | Mean Adjacent | Left Inner | Right Inner | Left Outer | Right Outer |
| 70+86.61 | 7.95 | 5,996,321.26 | 2,187,401.83 | 90.25 | 89.82 | 91.38 | 91.21 | 91.56 | 89.83 | 89.82 |
| 70+89.90 | 7.98 | 5,996,322.56 | 2,187,404.84 | 90.25 | 89.82 | 91.39 | 91.24 | 91.55 | 89.83 | 89.81 |
| 70+93.18 | 8.01 | 5,996,323.86 | 2,187,407.85 | 90.24 | 89.83 | 91.33 | 91.18 | 91.48 | 89.84 | 89.82 |
| 70+96.46 | 8.04 | 5,996,325.16 | 2,187,410.86 | 90.22 | 89.81 | 91.32 | 91.20 | 91.44 | 89.80 | 89.83 |
| 70+99.74 | 8.08 | 5,996,326.46 | 2,187,413.87 | 90.20 | 89.83 | 91.31 | 91.18 | 91.43 | 89.81 | 89.85 |
| 71+03.02 | 8.12 | 5,996,327.76 | 2,187,416.88 | 90.17 | 89.81 | 91.35 | 91.25 | 91.45 | 89.82 | 89.81 |
| 71+06.30 | 8.17 | 5,996,329.10 | 2,187,419.89 | 90.14 | 89.80 | 91.33 | 91.24 | 91.41 | 89.83 | 89.77 |
| 71+09.58 | 8.21 | 5,996,330.40 | 2,187,422.90 | 90.11 | 89.76 | 91.31 | 91.26 | 91.36 | 89.81 | 89.72 |
| 71+12.86 | 8.25 | 5,996,331.70 | 2,187,425.91 | 90.08 | 89.74 | 91.30 | 91.25 | 91.34 | 89.77 | 89.70 |
| 71+16.14 | 8.29 | 5,996,333.00 | 2,187,428.92 | 90.05 | 89.71 | 91.30 | 91.24 | 91.35 | 89.76 | 89.67 |
| 71+19.42 | 8.34 | 5,996,334.34 | 2,187,431.93 | 90.02 | 89.70 | 91.32 | 91.24 | 91.40 | 89.73 | 89.67 |
| 71+22.70 | 8.38 | 5,996,335.64 | 2,187,434.94 | 89.99 | 89.68 | 91.34 | 91.23 | 91.45 | 89.72 | 89.63 |
| 71+25.98 | 8.42 | 5,996,336.94 | 2,187,437.95 | 89.97 | 89.70 | 91.35 | 91.24 | 91.46 | 89.74 | 89.66 |
| 71+29.27 | 8.45 | 5,996,338.24 | 2,187,440.96 | 89.95 | 89.72 | 91.35 | 91.26 | 91.44 | 89.80 | 89.66 |
| 71+32.55 | 8.48 | 5,996,339.54 | 2,187,443.97 | 89.94 | 89.71 | 91.33 | 91.26 | 91.40 | 89.80 | 89.63 |
| 71+35.83 | 8.51 | 5,996,340.84 | 2,187,447.01 | 89.93 | 89.69 | 91.32 | 91.24 | 91.40 | 89.79 | 89.60 |
| 71+39.11 | 8.54 | 5,996,342.14 | 2,187,450.02 | 89.93 | 89.66 | 91.26 | 91.15 | 91.37 | 89.75 | 89.57 |
| 71+42.39 | 8.56 | 5,996,343.41 | 2,187,453.03 | 89.92 | 89.66 | 91.22 | 91.12 | 91.32 | 89.71 | 89.60 |
| 71+45.67 | 8.59 | 5,996,344.71 | 2,187,456.04 | 89.91 | 89.65 | 91.19 | 91.09 | 91.30 | 89.71 | 89.59 |
| 71+48.95 | 8.62 | 5,996,346.01 | 2,187,459.05 | 89.91 | 89.65 | 91.19 | 91.09 | 91.30 | 89.72 | 89.58 |
| 71+52.23 | 8.64 | 5,996,347.32 | 2,187,462.06 | 89.90 | 89.65 | 91.19 | 91.11 | 91.27 | 89.73 | 89.56 |
| 71+55.51 | 8.67 | 5,996,348.62 | 2,187,465.10 | 89.90 | 89.62 | 91.15 | 91.09 | 91.22 | 89.69 | 89.54 |
| 71+58.79 | 8.69 | 5,996,349.89 | 2,187,468.11 | 89.89 | 89.58 | 91.12 | 91.05 | 91.18 | 89.64 | 89.51 |
| 71+62.07 | 8.72 | 5,996,351.19 | 2,187,471.12 | 89.89 | 89.53 | 91.08 | 90.97 | 91.18 | 89.58 | 89.49 |
| 71+65.35 | 8.75 | 5,996,352.49 | 2,187,474.13 | 89.90 | 89.52 | 91.07 | 90.94 | 91.18 | 89.53 | 89.50 |
| 71+68.64 | 8.79 | 5,996,353.79 | 2,187,477.14 | 89.91 | 89.53 | 91.06 | 90.94 | 91.18 | 89.56 | 89.51 |
| 71+71.92 | 8.82 | 5,996,355.09 | 2,187,480.15 | 89.92 | 89.54 | 91.07 | 90.94 | 91.20 | 89.58 | 89.50 |
| 71+75.20 | 8.85 | 5,996,356.39 | 2,187,483.16 | 89.93 | 89.54 | 91.02 | 90.94 | 91.10 | 89.60 | 89.48 |
| 71+78.48 | 8.88 | 5,996,357.69 | 2,187,486.20 | 89.94 | 89.53 | 91.00 | 90.94 | 91.08 | 89.57 | 89.49 |
| 71+81.76 | 8.91 | 5,996,358.99 | 2,187,489.21 | 89.95 | 89.53 | 91.01 | 90.95 | 91.07 | 89.56 | 89.50 |
| 71+85.04 | 8.95 | 5,996,360.30 | 2,187,492.22 | 89.96 | 89.52 | 91.04 | 90.91 | 91.16 | 89.54 | 89.50 |
| 71+88.32 | 8.98 | 5,996,361.60 | 2,187,495.23 | 89.97 | 89.53 | 91.04 | 90.91 | 91.16 | 89.53 | 89.52 |
| 71+91.60 | 9.01 | 5,996,362.90 | 2,187,498.24 | 89.97 | 89.53 | 91.01 | 90.87 | 91.15 | 89.52 | 89.54 |
| 71+94.88 | 9.03 | 5,996,364.17 | 2,187,501.25 | 89.97 | 89.53 | 90.99 | 90.87 | 91.12 | 89.50 | 89.56 |
| 71+98.16 | 9.04 | 5,996,365.47 | 2,187,504.30 | 89.96 | 89.48 | 90.98 | 90.86 | 91.10 | 89.47 | 89.50 |
| 72+01.44 | 9.05 | 5,996,366.74 | 2,187,507.31 | 89.95 | 89.46 | 90.95 | 90.86 | 91.05 | 89.44 | 89.49 |
| 72+04.72 | 9.05 | 5,996,368.01 | 2,187,510.32 | 89.94 | 89.46 | 90.94 | 90.84 | 91.03 | 89.43 | 89.50 |
| 72+08.01 | 9.06 | 5,996,369.27 | 2,187,513.36 | 89.92 | 89.46 | 90.91 | 90.80 | 91.01 | 89.41 | 89.51 |
| 72+11.29 | 9.06 | 5,996,370.54 | 2,187,516.37 | 89.91 | 89.45 | 90.89 | 90.78 | 90.99 | 89.43 | 89.47 |
| 72+14.57 | 9.07 | 5,996,371.84 | 2,187,519.41 | 89.90 | 89.43 | 90.87 | 90.77 | 90.98 | 89.41 | 89.44 |

FUGRO USA MARINE INC.
FIVE-POINT LISTING

FIVE-POINT BETA OFFSHORE AS-FOUND 16" PIPELINE

| KP | DCC | Pipe | | | Seabed Depth [ft] | | | | | |
|----------|-------|-----------------|-----------------|------------------------|-------------------|---------------|------------|-------------|------------|-------------|
| | | Eastings [Usft] | Northing [Usft] | Depth Top of Pipe [ft] | Mean Level | Mean Adjacent | Left Inner | Right Inner | Left Outer | Right Outer |
| 72+17.85 | 9.07 | 5,996,373.11 | 2,187,522.42 | 89.88 | 89.42 | 90.86 | 90.75 | 90.97 | 89.41 | 89.43 |
| 72+21.13 | 9.08 | 5,996,374.38 | 2,187,525.43 | 89.87 | 89.40 | 90.87 | 90.74 | 91.01 | 89.39 | 89.41 |
| 72+24.41 | 9.09 | 5,996,375.68 | 2,187,528.48 | 89.85 | 89.39 | 90.87 | 90.72 | 91.02 | 89.38 | 89.40 |
| 72+27.69 | 9.12 | 5,996,376.95 | 2,187,531.49 | 89.83 | 89.39 | 90.87 | 90.72 | 91.03 | 89.38 | 89.39 |
| 72+30.97 | 9.16 | 5,996,378.25 | 2,187,534.50 | 89.80 | 89.39 | 90.81 | 90.71 | 90.91 | 89.40 | 89.37 |
| 72+34.25 | 9.20 | 5,996,379.59 | 2,187,537.50 | 89.78 | 89.40 | 90.79 | 90.72 | 90.87 | 89.41 | 89.38 |
| 72+37.53 | 9.25 | 5,996,380.89 | 2,187,540.51 | 89.75 | 89.38 | 90.76 | 90.72 | 90.80 | 89.40 | 89.35 |
| 72+40.81 | 9.29 | 5,996,382.19 | 2,187,543.52 | 89.72 | 89.35 | 90.77 | 90.69 | 90.86 | 89.37 | 89.33 |
| 72+44.09 | 9.33 | 5,996,383.49 | 2,187,546.53 | 89.69 | 89.32 | 90.77 | 90.68 | 90.87 | 89.36 | 89.28 |
| 72+47.38 | 9.37 | 5,996,384.82 | 2,187,549.54 | 89.66 | 89.34 | 90.79 | 90.67 | 90.90 | 89.38 | 89.29 |
| 72+50.66 | 9.42 | 5,996,386.12 | 2,187,552.55 | 89.64 | 89.36 | 90.76 | 90.63 | 90.90 | 89.39 | 89.34 |
| 72+53.94 | 9.46 | 5,996,387.43 | 2,187,555.56 | 89.61 | 89.35 | 90.71 | 90.55 | 90.87 | 89.38 | 89.31 |
| 72+57.22 | 9.49 | 5,996,388.73 | 2,187,558.57 | 89.58 | 89.32 | 90.66 | 90.48 | 90.84 | 89.35 | 89.28 |
| 72+60.50 | 9.52 | 5,996,390.03 | 2,187,561.58 | 89.57 | 89.27 | 90.61 | 90.48 | 90.75 | 89.30 | 89.24 |
| 72+63.78 | 9.55 | 5,996,391.33 | 2,187,564.59 | 89.56 | 89.25 | 90.62 | 90.48 | 90.76 | 89.25 | 89.24 |
| 72+67.06 | 9.57 | 5,996,392.63 | 2,187,567.60 | 89.55 | 89.25 | 90.60 | 90.45 | 90.75 | 89.21 | 89.28 |
| 72+70.34 | 9.59 | 5,996,393.90 | 2,187,570.65 | 89.54 | 89.25 | 90.62 | 90.43 | 90.80 | 89.21 | 89.29 |
| 72+73.62 | 9.61 | 5,996,395.20 | 2,187,573.66 | 89.53 | 89.25 | 90.62 | 90.45 | 90.78 | 89.21 | 89.28 |
| 72+76.90 | 9.63 | 5,996,396.47 | 2,187,576.67 | 89.52 | 89.21 | 90.62 | 90.46 | 90.77 | 89.20 | 89.22 |
| 72+80.18 | 9.65 | 5,996,397.77 | 2,187,579.68 | 89.52 | 89.21 | 90.62 | 90.46 | 90.78 | 89.22 | 89.21 |
| 72+83.46 | 9.67 | 5,996,399.07 | 2,187,582.72 | 89.51 | 89.21 | 90.60 | 90.44 | 90.76 | 89.24 | 89.18 |
| 72+86.75 | 9.69 | 5,996,400.34 | 2,187,585.73 | 89.50 | 89.23 | 90.62 | 90.46 | 90.77 | 89.23 | 89.24 |
| 72+90.03 | 9.71 | 5,996,401.64 | 2,187,588.74 | 89.49 | 89.20 | 90.63 | 90.49 | 90.78 | 89.17 | 89.23 |
| 72+93.31 | 9.73 | 5,996,402.91 | 2,187,591.75 | 89.48 | 89.20 | 90.66 | 90.51 | 90.80 | 89.16 | 89.24 |
| 72+96.59 | 9.75 | 5,996,404.21 | 2,187,594.76 | 89.47 | 89.19 | 90.68 | 90.53 | 90.82 | 89.22 | 89.16 |
| 72+99.87 | 9.78 | 5,996,405.51 | 2,187,597.80 | 89.46 | 89.20 | 90.64 | 90.48 | 90.80 | 89.26 | 89.14 |
| 73+03.15 | 9.80 | 5,996,406.81 | 2,187,600.81 | 89.45 | 89.20 | 90.64 | 90.48 | 90.79 | 89.28 | 89.11 |
| 73+06.43 | 9.83 | 5,996,408.08 | 2,187,603.82 | 89.43 | 89.18 | 90.60 | 90.47 | 90.72 | 89.26 | 89.10 |
| 73+09.71 | 9.85 | 5,996,409.38 | 2,187,606.83 | 89.42 | 89.15 | 90.59 | 90.50 | 90.69 | 89.23 | 89.06 |
| 73+12.99 | 9.88 | 5,996,410.68 | 2,187,609.84 | 89.41 | 89.13 | 90.53 | 90.43 | 90.64 | 89.16 | 89.09 |
| 73+16.27 | 9.90 | 5,996,411.99 | 2,187,612.89 | 89.39 | 89.10 | 90.52 | 90.42 | 90.62 | 89.13 | 89.08 |
| 73+19.55 | 9.92 | 5,996,413.25 | 2,187,615.90 | 89.38 | 89.11 | 90.49 | 90.41 | 90.57 | 89.12 | 89.10 |
| 73+22.83 | 9.95 | 5,996,414.56 | 2,187,618.91 | 89.37 | 89.10 | 90.49 | 90.41 | 90.56 | 89.13 | 89.06 |
| 73+26.12 | 9.96 | 5,996,415.86 | 2,187,621.92 | 89.37 | 89.08 | 90.45 | 90.32 | 90.57 | 89.08 | 89.08 |
| 73+29.40 | 9.98 | 5,996,417.13 | 2,187,624.96 | 89.37 | 89.08 | 90.46 | 90.31 | 90.62 | 89.06 | 89.10 |
| 73+32.68 | 9.99 | 5,996,418.39 | 2,187,627.97 | 89.37 | 89.10 | 90.48 | 90.32 | 90.63 | 89.06 | 89.13 |
| 73+35.96 | 10.00 | 5,996,419.70 | 2,187,630.98 | 89.37 | 89.11 | 90.51 | 90.38 | 90.64 | 89.08 | 89.13 |
| 73+39.24 | 10.01 | 5,996,420.96 | 2,187,634.02 | 89.37 | 89.11 | 90.47 | 90.33 | 90.61 | 89.08 | 89.13 |
| 73+42.52 | 10.03 | 5,996,422.27 | 2,187,637.03 | 89.37 | 89.10 | 90.48 | 90.31 | 90.64 | 89.08 | 89.11 |
| 73+45.80 | 10.04 | 5,996,423.53 | 2,187,640.04 | 89.37 | 89.08 | 90.43 | 90.26 | 90.61 | 89.07 | 89.10 |

FUGRO USA MARINE INC.

FIVE-POINT LISTING

FIVE-POINT BETA OFFSHORE AS-FOUND 16" PIPELINE

| KP | DCC | Pipe | | | Seabed Depth [ft] | | | | | |
|----------|-------|----------------|-----------------|------------------------|-------------------|---------------|------------|-------------|------------|-------------|
| | | Easting [Usft] | Northing [Usft] | Depth Top of Pipe [ft] | Mean Level | Mean Adjacent | Left Inner | Right Inner | Left Outer | Right Outer |
| 73+49.08 | 10.05 | 5,996,424.80 | 2,187,643.08 | 89.37 | 89.06 | 90.43 | 90.26 | 90.61 | 89.05 | 89.06 |
| 73+52.36 | 10.06 | 5,996,426.10 | 2,187,646.09 | 89.36 | 89.04 | 90.41 | 90.23 | 90.58 | 89.03 | 89.05 |
| 73+55.64 | 10.07 | 5,996,427.37 | 2,187,649.10 | 89.37 | 89.02 | 90.41 | 90.25 | 90.58 | 89.02 | 89.02 |
| 73+58.92 | 10.08 | 5,996,428.64 | 2,187,652.15 | 89.37 | 88.99 | 90.40 | 90.23 | 90.56 | 88.99 | 88.99 |
| 73+62.20 | 10.08 | 5,996,429.91 | 2,187,655.16 | 89.38 | 88.94 | 90.37 | 90.22 | 90.52 | 88.95 | 88.92 |
| 73+65.49 | 10.08 | 5,996,431.18 | 2,187,658.20 | 89.38 | 88.90 | 90.35 | 90.22 | 90.49 | 88.92 | 88.89 |
| 73+68.77 | 10.09 | 5,996,432.48 | 2,187,661.21 | 89.39 | 88.90 | 90.35 | 90.21 | 90.49 | 88.92 | 88.88 |
| 73+72.05 | 10.09 | 5,996,433.75 | 2,187,664.25 | 89.39 | 88.91 | 90.35 | 90.22 | 90.48 | 88.91 | 88.91 |
| 73+75.33 | 10.09 | 5,996,435.02 | 2,187,667.26 | 89.40 | 88.93 | 90.33 | 90.18 | 90.48 | 88.91 | 88.94 |
| 73+78.61 | 10.09 | 5,996,436.28 | 2,187,670.27 | 89.41 | 88.95 | 90.31 | 90.16 | 90.46 | 88.91 | 88.99 |
| 73+81.89 | 10.09 | 5,996,437.55 | 2,187,673.32 | 89.41 | 88.94 | 90.28 | 90.10 | 90.46 | 88.89 | 89.00 |
| 73+85.17 | 10.09 | 5,996,438.82 | 2,187,676.33 | 89.42 | 88.92 | 90.31 | 90.12 | 90.49 | 88.85 | 88.98 |
| 73+88.45 | 9.95 | 5,996,440.09 | 2,187,679.37 | 89.42 | 88.90 | 90.31 | 90.15 | 90.49 | 88.85 | 88.95 |
| 73+91.73 | 9.82 | 5,996,441.39 | 2,187,682.38 | 89.40 | 88.89 | 90.35 | 90.19 | 90.51 | 88.88 | 88.90 |
| 73+95.01 | 9.70 | 5,996,442.66 | 2,187,685.39 | 89.37 | 88.89 | 90.33 | 90.18 | 90.49 | 88.90 | 88.88 |
| 73+98.29 | 9.58 | 5,996,443.96 | 2,187,688.43 | 89.34 | 88.86 | 90.28 | 90.15 | 90.42 | 88.87 | 88.85 |
| 74+01.57 | 9.46 | 5,996,445.23 | 2,187,691.44 | 89.31 | 88.88 | 90.22 | 90.08 | 90.36 | 88.85 | 88.90 |
| 74+04.86 | 9.33 | 5,996,446.53 | 2,187,694.45 | 89.28 | 88.88 | 90.21 | 90.07 | 90.35 | 88.85 | 88.91 |
| 74+08.14 | 9.21 | 5,996,447.83 | 2,187,697.46 | 89.25 | 88.88 | 90.23 | 90.07 | 90.40 | 88.87 | 88.89 |
| 74+11.42 | 9.09 | 5,996,449.10 | 2,187,700.51 | 89.22 | 88.85 | 90.26 | 90.10 | 90.42 | 88.87 | 88.82 |
| 74+14.70 | 8.96 | 5,996,450.40 | 2,187,703.52 | 89.19 | 88.84 | 90.24 | 90.07 | 90.41 | 88.89 | 88.78 |
| 74+17.98 | 8.84 | 5,996,451.67 | 2,187,706.53 | 89.16 | 88.82 | 90.25 | 90.07 | 90.42 | 88.88 | 88.76 |
| 74+21.26 | 8.71 | 5,996,452.97 | 2,187,709.57 | 89.14 | 88.83 | 90.24 | 90.08 | 90.40 | 88.90 | 88.76 |
| 74+24.54 | 8.57 | 5,996,454.24 | 2,187,712.58 | 89.13 | 88.82 | 90.25 | 90.15 | 90.34 | 88.88 | 88.76 |
| 74+27.82 | 8.42 | 5,996,455.51 | 2,187,715.62 | 89.12 | 88.82 | 90.24 | 90.16 | 90.32 | 88.87 | 88.78 |
| 74+31.10 | 8.27 | 5,996,456.75 | 2,187,718.63 | 89.12 | 88.82 | 90.26 | 90.19 | 90.33 | 88.82 | 88.81 |
| 74+34.38 | 8.12 | 5,996,458.01 | 2,187,721.68 | 89.12 | 88.81 | 90.31 | 90.20 | 90.41 | 88.81 | 88.81 |
| 74+37.66 | 7.98 | 5,996,459.28 | 2,187,724.69 | 89.11 | 88.81 | 90.32 | 90.26 | 90.39 | 88.84 | 88.79 |
| 74+40.94 | 7.83 | 5,996,460.55 | 2,187,727.73 | 89.11 | 88.80 | 90.31 | 90.25 | 90.36 | 88.85 | 88.75 |
| 74+44.23 | 7.68 | 5,996,461.82 | 2,187,730.74 | 89.11 | 88.78 | 90.27 | 90.22 | 90.32 | 88.84 | 88.72 |
| 74+47.51 | 7.53 | 5,996,463.09 | 2,187,733.78 | 89.10 | 88.77 | 90.27 | 90.21 | 90.32 | 88.81 | 88.74 |
| 74+50.79 | 7.38 | 5,996,464.36 | 2,187,736.79 | 89.10 | 88.78 | 90.27 | 90.20 | 90.34 | 88.81 | 88.75 |
| 74+54.07 | 7.23 | 5,996,465.59 | 2,187,739.83 | 89.10 | 88.79 | 90.25 | 90.18 | 90.32 | 88.82 | 88.75 |
| 74+57.35 | 7.08 | 5,996,466.86 | 2,187,742.88 | 89.09 | 88.75 | 90.24 | 90.17 | 90.31 | 88.79 | 88.71 |
| 74+60.63 | 6.93 | 5,996,468.13 | 2,187,745.89 | 89.09 | 88.70 | 90.18 | 90.11 | 90.25 | 88.74 | 88.66 |
| 74+63.91 | 6.78 | 5,996,469.40 | 2,187,748.93 | 89.09 | 88.69 | 90.14 | 90.07 | 90.21 | 88.70 | 88.68 |
| 74+67.19 | 6.63 | 5,996,470.67 | 2,187,751.94 | 89.08 | 88.69 | 90.10 | 90.03 | 90.18 | 88.69 | 88.69 |
| 74+70.47 | 6.48 | 5,996,471.93 | 2,187,754.98 | 89.08 | 88.69 | 90.12 | 90.05 | 90.20 | 88.68 | 88.69 |
| 74+73.75 | 6.33 | 5,996,473.17 | 2,187,757.99 | 89.08 | 88.67 | 90.15 | 90.06 | 90.23 | 88.69 | 88.65 |
| 74+77.03 | 6.18 | 5,996,474.44 | 2,187,761.04 | 89.07 | 88.66 | 90.17 | 90.11 | 90.23 | 88.70 | 88.63 |

**FUGRO USA MARINE INC.
FIVE-POINT LISTING**

FIVE-POINT BETA OFFSHORE AS-FOUND 16" PIPELINE

| KP | DCC | Pipe | | | Seabed Depth [ft] | | | | | |
|----------|------|-----------------|-----------------|------------------------|-------------------|---------------|------------|-------------|------------|-------------|
| | | Eastings [Usft] | Northing [Usft] | Depth Top of Pipe [ft] | Mean Level | Mean Adjacent | Left Inner | Right Inner | Left Outer | Right Outer |
| 74+80.31 | 6.03 | 5,996,475.71 | 2,187,764.08 | 89.07 | 88.70 | 90.15 | 90.10 | 90.20 | 88.72 | 88.67 |
| 74+83.60 | 5.88 | 5,996,476.98 | 2,187,767.09 | 89.06 | 88.70 | 90.10 | 90.09 | 90.10 | 88.71 | 88.68 |
| 74+86.88 | 5.75 | 5,996,478.24 | 2,187,770.13 | 89.06 | 88.69 | 90.03 | 90.02 | 90.05 | 88.68 | 88.70 |
| 74+90.16 | 5.64 | 5,996,479.55 | 2,187,773.14 | 89.05 | 88.69 | 90.06 | 90.07 | 90.05 | 88.66 | 88.71 |
| 74+93.44 | 5.53 | 5,996,480.85 | 2,187,776.15 | 89.04 | 88.67 | 90.09 | 90.07 | 90.11 | 88.65 | 88.69 |
| 74+96.72 | 5.43 | 5,996,482.15 | 2,187,779.16 | 89.02 | 88.65 | 90.09 | 90.06 | 90.12 | 88.65 | 88.65 |
| 75+00.00 | 5.32 | 5,996,483.45 | 2,187,782.17 | 89.01 | 88.65 | 90.07 | 89.99 | 90.15 | 88.67 | 88.63 |
| 75+03.28 | 5.22 | 5,996,484.75 | 2,187,785.18 | 88.99 | 88.68 | 90.09 | 90.00 | 90.17 | 88.69 | 88.67 |
| 75+06.56 | 5.11 | 5,996,486.05 | 2,187,788.19 | 88.98 | 88.70 | 90.11 | 90.02 | 90.21 | 88.72 | 88.67 |
| 75+09.84 | 5.01 | 5,996,487.35 | 2,187,791.20 | 88.97 | 88.70 | 90.10 | 90.00 | 90.20 | 88.72 | 88.67 |
| 75+13.12 | 4.90 | 5,996,488.65 | 2,187,794.21 | 88.95 | 88.68 | 90.08 | 89.96 | 90.19 | 88.71 | 88.65 |
| 75+16.40 | 4.79 | 5,996,489.96 | 2,187,797.22 | 88.94 | 88.67 | 90.04 | 89.96 | 90.12 | 88.71 | 88.64 |
| 75+19.69 | 4.66 | 5,996,491.26 | 2,187,800.23 | 88.94 | 88.67 | 90.01 | 89.96 | 90.06 | 88.71 | 88.63 |
| 75+22.97 | 4.52 | 5,996,492.53 | 2,187,803.28 | 88.94 | 88.66 | 90.03 | 90.03 | 90.04 | 88.70 | 88.63 |
| 75+26.25 | 4.38 | 5,996,493.79 | 2,187,806.29 | 88.95 | 88.65 | 90.01 | 89.99 | 90.03 | 88.66 | 88.64 |
| 75+29.53 | 4.23 | 5,996,495.06 | 2,187,809.33 | 88.96 | 88.62 | 90.03 | 89.98 | 90.07 | 88.62 | 88.63 |
| 75+32.81 | 4.08 | 5,996,496.33 | 2,187,812.37 | 88.96 | 88.62 | 90.00 | 89.95 | 90.06 | 88.61 | 88.63 |
| 75+36.09 | 3.94 | 5,996,497.60 | 2,187,815.38 | 88.97 | 88.61 | 90.03 | 89.96 | 90.10 | 88.59 | 88.63 |
| 75+39.37 | 3.80 | 5,996,498.87 | 2,187,818.42 | 88.98 | 88.61 | 90.03 | 89.98 | 90.08 | 88.61 | 88.61 |
| 75+42.65 | 3.65 | 5,996,500.14 | 2,187,821.44 | 88.98 | 88.57 | 90.00 | 89.95 | 90.06 | 88.58 | 88.56 |
| 75+45.93 | 3.50 | 5,996,501.41 | 2,187,824.48 | 88.99 | 88.58 | 89.96 | 89.93 | 89.99 | 88.61 | 88.55 |
| 75+49.21 | 3.37 | 5,996,502.67 | 2,187,827.49 | 88.99 | 88.59 | 89.95 | 89.89 | 90.02 | 88.61 | 88.58 |
| 75+52.49 | 3.25 | 5,996,503.94 | 2,187,830.50 | 88.98 | 88.59 | 89.94 | 89.87 | 90.02 | 88.59 | 88.58 |
| 75+55.77 | 3.14 | 5,996,505.24 | 2,187,833.51 | 88.96 | 88.57 | 89.97 | 89.89 | 90.05 | 88.58 | 88.56 |
| 75+59.06 | 3.03 | 5,996,506.58 | 2,187,836.52 | 88.94 | 88.52 | 89.92 | 89.87 | 89.97 | 88.53 | 88.51 |
| 75+62.34 | 2.93 | 5,996,507.88 | 2,187,839.53 | 88.92 | 88.49 | 89.90 | 89.86 | 89.94 | 88.48 | 88.51 |
| 75+65.62 | 2.82 | 5,996,509.18 | 2,187,842.57 | 88.90 | 88.49 | 89.90 | 89.83 | 89.96 | 88.46 | 88.53 |
| 75+68.90 | 2.72 | 5,996,510.48 | 2,187,845.58 | 88.88 | 88.51 | 89.87 | 89.77 | 89.97 | 88.48 | 88.54 |
| 75+72.18 | 2.77 | 5,996,511.78 | 2,187,848.59 | 88.85 | 88.52 | 89.86 | 89.79 | 89.94 | 88.51 | 88.54 |
| 75+75.46 | 2.81 | 5,996,513.08 | 2,187,851.60 | 88.84 | 88.51 | 89.82 | 89.77 | 89.86 | 88.49 | 88.52 |
| 75+78.74 | 2.85 | 5,996,514.39 | 2,187,854.61 | 88.82 | 88.49 | 89.84 | 89.80 | 89.89 | 88.48 | 88.51 |
| 75+82.02 | 2.88 | 5,996,515.69 | 2,187,857.62 | 88.80 | 88.49 | 89.87 | 89.79 | 89.95 | 88.49 | 88.48 |
| 75+85.30 | 2.91 | 5,996,516.96 | 2,187,860.63 | 88.79 | 88.47 | 89.86 | 89.76 | 89.95 | 88.48 | 88.45 |
| 75+88.58 | 2.94 | 5,996,518.26 | 2,187,863.64 | 88.79 | 88.44 | 89.80 | 89.71 | 89.89 | 88.44 | 88.44 |
| 75+91.86 | 2.96 | 5,996,519.53 | 2,187,866.68 | 88.78 | 88.41 | 89.77 | 89.71 | 89.83 | 88.38 | 88.45 |
| 75+95.14 | 2.99 | 5,996,520.83 | 2,187,869.69 | 88.77 | 88.41 | 89.79 | 89.71 | 89.86 | 88.36 | 88.46 |
| 75+98.43 | 3.01 | 5,996,522.13 | 2,187,872.70 | 88.77 | 88.41 | 89.82 | 89.79 | 89.85 | 88.39 | 88.44 |
| 76+01.71 | 3.04 | 5,996,523.40 | 2,187,875.71 | 88.76 | 88.40 | 89.77 | 89.72 | 89.82 | 88.40 | 88.40 |
| 76+04.99 | 3.06 | 5,996,524.70 | 2,187,878.76 | 88.75 | 88.36 | 89.71 | 89.68 | 89.74 | 88.35 | 88.38 |
| 76+08.27 | 3.09 | 5,996,525.97 | 2,187,881.77 | 88.75 | 88.35 | 89.68 | 89.63 | 89.72 | 88.34 | 88.36 |

FUGRO USA MARINE INC.
FIVE-POINT LISTING

FIVE-POINT BETA OFFSHORE AS-FOUND 16" PIPELINE

| KP | DCC | Pipe | | | Seabed Depth [ft] | | | | | |
|----------|------|----------------|-----------------|------------------------|-------------------|---------------|------------|-------------|------------|-------------|
| | | Easting [Usft] | Northing [Usft] | Depth Top of Pipe [ft] | Mean Level | Mean Adjacent | Left Inner | Right Inner | Left Outer | Right Outer |
| 76+11.55 | 3.12 | 5,996,527.27 | 2,187,884.78 | 88.74 | 88.36 | 89.64 | 89.63 | 89.66 | 88.36 | 88.36 |
| 76+14.83 | 3.15 | 5,996,528.57 | 2,187,887.79 | 88.74 | 88.38 | 89.69 | 89.67 | 89.71 | 88.41 | 88.35 |
| 76+18.11 | 3.19 | 5,996,529.87 | 2,187,890.83 | 88.73 | 88.37 | 89.69 | 89.67 | 89.72 | 88.40 | 88.34 |
| 76+21.39 | 3.23 | 5,996,531.17 | 2,187,893.84 | 88.73 | 88.34 | 89.68 | 89.62 | 89.74 | 88.34 | 88.33 |
| 76+24.67 | 3.28 | 5,996,532.47 | 2,187,896.85 | 88.72 | 88.29 | 89.64 | 89.61 | 89.67 | 88.28 | 88.31 |
| 76+27.95 | 3.32 | 5,996,533.77 | 2,187,899.86 | 88.72 | 88.26 | 89.64 | 89.62 | 89.67 | 88.22 | 88.31 |
| 76+31.23 | 3.37 | 5,996,535.07 | 2,187,902.87 | 88.72 | 88.27 | 89.67 | 89.67 | 89.68 | 88.22 | 88.32 |
| 76+34.51 | 3.41 | 5,996,536.38 | 2,187,905.88 | 88.71 | 88.28 | 89.69 | 89.69 | 89.70 | 88.23 | 88.33 |
| 76+37.80 | 3.45 | 5,996,537.68 | 2,187,908.89 | 88.71 | 88.27 | 89.63 | 89.60 | 89.67 | 88.22 | 88.32 |
| 76+41.08 | 3.50 | 5,996,538.98 | 2,187,911.90 | 88.71 | 88.28 | 89.65 | 89.60 | 89.70 | 88.24 | 88.31 |
| 76+44.36 | 3.53 | 5,996,540.28 | 2,187,914.91 | 88.70 | 88.28 | 89.65 | 89.59 | 89.71 | 88.25 | 88.31 |
| 76+47.64 | 3.56 | 5,996,541.58 | 2,187,917.92 | 88.68 | 88.29 | 89.67 | 89.62 | 89.72 | 88.29 | 88.30 |
| 76+50.92 | 3.57 | 5,996,542.85 | 2,187,920.96 | 88.66 | 88.28 | 89.66 | 89.62 | 89.69 | 88.28 | 88.29 |
| 76+54.20 | 3.59 | 5,996,544.12 | 2,187,923.97 | 88.64 | 88.26 | 89.64 | 89.59 | 89.69 | 88.25 | 88.28 |
| 76+57.48 | 3.60 | 5,996,545.39 | 2,187,926.98 | 88.62 | 88.26 | 89.66 | 89.61 | 89.71 | 88.24 | 88.29 |
| 76+60.76 | 3.61 | 5,996,546.69 | 2,187,930.02 | 88.60 | 88.26 | 89.64 | 89.54 | 89.73 | 88.22 | 88.31 |
| 76+64.04 | 3.63 | 5,996,547.96 | 2,187,933.03 | 88.58 | 88.27 | 89.64 | 89.52 | 89.75 | 88.24 | 88.30 |
| 76+67.32 | 3.64 | 5,996,549.23 | 2,187,936.08 | 88.55 | 88.27 | 89.64 | 89.54 | 89.74 | 88.25 | 88.29 |
| 76+70.60 | 3.65 | 5,996,550.49 | 2,187,939.09 | 88.53 | 88.24 | 89.67 | 89.60 | 89.74 | 88.23 | 88.24 |
| 76+73.88 | 3.67 | 5,996,551.79 | 2,187,942.10 | 88.51 | 88.21 | 89.64 | 89.61 | 89.68 | 88.17 | 88.25 |
| 76+77.17 | 3.68 | 5,996,553.06 | 2,187,945.14 | 88.49 | 88.18 | 89.63 | 89.58 | 89.68 | 88.15 | 88.22 |
| 76+80.45 | 3.70 | 5,996,554.33 | 2,187,948.15 | 88.47 | 88.17 | 89.57 | 89.50 | 89.64 | 88.13 | 88.21 |
| 76+83.73 | 3.73 | 5,996,555.63 | 2,187,951.16 | 88.46 | 88.17 | 89.57 | 89.48 | 89.66 | 88.16 | 88.18 |
| 76+87.01 | 3.77 | 5,996,556.93 | 2,187,954.20 | 88.44 | 88.18 | 89.53 | 89.41 | 89.64 | 88.15 | 88.21 |
| 76+90.29 | 3.80 | 5,996,558.24 | 2,187,957.21 | 88.43 | 88.17 | 89.54 | 89.43 | 89.67 | 88.12 | 88.21 |
| 76+93.57 | 3.84 | 5,996,559.50 | 2,187,960.22 | 88.42 | 88.14 | 89.53 | 89.41 | 89.66 | 88.09 | 88.19 |
| 76+96.85 | 3.87 | 5,996,560.81 | 2,187,963.23 | 88.40 | 88.08 | 89.52 | 89.43 | 89.61 | 88.06 | 88.11 |
| 77+00.13 | 3.90 | 5,996,562.11 | 2,187,966.24 | 88.39 | 88.05 | 89.52 | 89.45 | 89.59 | 88.05 | 88.06 |
| 77+03.41 | 3.94 | 5,996,563.41 | 2,187,969.25 | 88.38 | 88.02 | 89.49 | 89.39 | 89.59 | 88.03 | 88.02 |
| 77+06.69 | 3.97 | 5,996,564.71 | 2,187,972.26 | 88.36 | 88.02 | 89.49 | 89.40 | 89.58 | 88.03 | 88.02 |
| 77+09.97 | 4.00 | 5,996,565.98 | 2,187,975.31 | 88.35 | 88.02 | 89.46 | 89.37 | 89.56 | 88.02 | 88.02 |
| 77+13.25 | 4.03 | 5,996,567.28 | 2,187,978.32 | 88.34 | 88.04 | 89.46 | 89.39 | 89.52 | 88.02 | 88.06 |
| 77+16.54 | 4.05 | 5,996,568.55 | 2,187,981.33 | 88.33 | 88.04 | 89.45 | 89.35 | 89.54 | 88.00 | 88.08 |
| 77+19.82 | 4.06 | 5,996,569.85 | 2,187,984.37 | 88.32 | 88.03 | 89.47 | 89.41 | 89.52 | 87.99 | 88.07 |
| 77+23.10 | 4.08 | 5,996,571.12 | 2,187,987.38 | 88.31 | 88.01 | 89.48 | 89.46 | 89.51 | 87.97 | 88.05 |
| 77+26.38 | 4.10 | 5,996,572.39 | 2,187,990.39 | 88.30 | 88.00 | 89.49 | 89.49 | 89.49 | 87.97 | 88.02 |
| 77+29.66 | 4.11 | 5,996,573.69 | 2,187,993.43 | 88.29 | 88.00 | 89.45 | 89.40 | 89.50 | 87.98 | 88.02 |
| 77+32.94 | 4.13 | 5,996,574.96 | 2,187,996.44 | 88.28 | 87.99 | 89.44 | 89.36 | 89.52 | 87.99 | 87.99 |
| 77+36.22 | 4.15 | 5,996,576.22 | 2,187,999.45 | 88.27 | 88.00 | 89.40 | 89.28 | 89.52 | 88.02 | 87.98 |
| 77+39.50 | 4.16 | 5,996,577.53 | 2,188,002.50 | 88.26 | 87.98 | 89.39 | 89.25 | 89.52 | 88.02 | 87.94 |

**FUGRO USA MARINE INC.
FIVE-POINT LISTING**

FIVE-POINT BETA OFFSHORE AS-FOUND 16" PIPELINE

| KP | DCC | Pipe | | | Seabed Depth [ft] | | | | | |
|----------|------|-----------------|-----------------|------------------------|-------------------|---------------|------------|-------------|------------|-------------|
| | | Eastings [Usft] | Northing [Usft] | Depth Top of Pipe [ft] | Mean Level | Mean Adjacent | Left Inner | Right Inner | Left Outer | Right Outer |
| 77+42.78 | 4.18 | 5,996,578.79 | 2,188,005.51 | 88.25 | 87.98 | 89.38 | 89.24 | 89.52 | 88.00 | 87.95 |
| 77+46.06 | 4.20 | 5,996,580.06 | 2,188,008.52 | 88.23 | 87.94 | 89.42 | 89.31 | 89.52 | 87.94 | 87.94 |
| 77+49.34 | 4.22 | 5,996,581.36 | 2,188,011.56 | 88.22 | 87.93 | 89.43 | 89.37 | 89.49 | 87.89 | 87.96 |
| 77+52.62 | 4.23 | 5,996,582.63 | 2,188,014.57 | 88.20 | 87.92 | 89.41 | 89.37 | 89.46 | 87.87 | 87.96 |
| 77+55.91 | 4.25 | 5,996,583.90 | 2,188,017.61 | 88.18 | 87.92 | 89.39 | 89.34 | 89.45 | 87.87 | 87.96 |
| 77+59.19 | 4.27 | 5,996,585.20 | 2,188,020.62 | 88.16 | 87.90 | 89.36 | 89.29 | 89.44 | 87.88 | 87.92 |
| 77+62.47 | 4.28 | 5,996,586.47 | 2,188,023.63 | 88.14 | 87.86 | 89.34 | 89.24 | 89.44 | 87.85 | 87.87 |
| 77+65.75 | 4.30 | 5,996,587.74 | 2,188,026.67 | 88.12 | 87.83 | 89.31 | 89.18 | 89.44 | 87.83 | 87.84 |
| 77+69.03 | 4.32 | 5,996,589.04 | 2,188,029.68 | 88.10 | 87.84 | 89.29 | 89.15 | 89.44 | 87.79 | 87.88 |
| 77+72.31 | 4.34 | 5,996,590.31 | 2,188,032.69 | 88.08 | 87.84 | 89.29 | 89.16 | 89.41 | 87.78 | 87.90 |
| 77+75.59 | 4.35 | 5,996,591.58 | 2,188,035.74 | 88.06 | 87.84 | 89.29 | 89.23 | 89.36 | 87.78 | 87.89 |
| 77+78.87 | 4.37 | 5,996,592.88 | 2,188,038.75 | 88.05 | 87.81 | 89.28 | 89.24 | 89.33 | 87.79 | 87.83 |
| 77+82.15 | 4.39 | 5,996,594.15 | 2,188,041.76 | 88.04 | 87.79 | 89.24 | 89.17 | 89.30 | 87.77 | 87.80 |
| 77+85.43 | 4.41 | 5,996,595.42 | 2,188,044.80 | 88.03 | 87.77 | 89.22 | 89.13 | 89.31 | 87.75 | 87.79 |
| 77+88.71 | 4.42 | 5,996,596.72 | 2,188,047.81 | 88.02 | 87.75 | 89.22 | 89.12 | 89.33 | 87.72 | 87.79 |
| 77+91.99 | 4.44 | 5,996,597.99 | 2,188,050.82 | 88.02 | 87.75 | 89.25 | 89.18 | 89.31 | 87.73 | 87.76 |
| 77+95.28 | 4.46 | 5,996,599.25 | 2,188,053.86 | 88.01 | 87.76 | 89.25 | 89.16 | 89.34 | 87.74 | 87.77 |
| 77+98.56 | 4.48 | 5,996,600.56 | 2,188,056.87 | 88.01 | 87.79 | 89.27 | 89.20 | 89.35 | 87.80 | 87.77 |
| 78+01.84 | 4.49 | 5,996,601.82 | 2,188,059.92 | 88.00 | 87.80 | 89.28 | 89.18 | 89.38 | 87.82 | 87.79 |
| 78+05.12 | 4.51 | 5,996,603.09 | 2,188,062.93 | 87.99 | 87.76 | 89.28 | 89.16 | 89.39 | 87.81 | 87.72 |
| 78+08.40 | 4.52 | 5,996,604.39 | 2,188,065.94 | 87.99 | 87.72 | 89.22 | 89.08 | 89.36 | 87.75 | 87.69 |
| 78+11.68 | 4.54 | 5,996,605.66 | 2,188,068.98 | 87.98 | 87.69 | 89.18 | 89.03 | 89.33 | 87.71 | 87.66 |
| 78+14.96 | 4.55 | 5,996,606.93 | 2,188,071.99 | 87.97 | 87.67 | 89.12 | 88.99 | 89.25 | 87.69 | 87.66 |
| 78+18.24 | 4.57 | 5,996,608.20 | 2,188,075.00 | 87.96 | 87.69 | 89.11 | 88.98 | 89.24 | 87.69 | 87.70 |
| 78+21.52 | 4.58 | 5,996,609.50 | 2,188,078.04 | 87.95 | 87.68 | 89.11 | 88.97 | 89.26 | 87.66 | 87.70 |
| 78+24.80 | 4.59 | 5,996,610.77 | 2,188,081.05 | 87.94 | 87.70 | 89.16 | 89.03 | 89.29 | 87.67 | 87.73 |
| 78+28.08 | 4.61 | 5,996,612.04 | 2,188,084.10 | 87.93 | 87.67 | 89.19 | 89.05 | 89.33 | 87.64 | 87.71 |
| 78+31.36 | 4.62 | 5,996,613.31 | 2,188,087.11 | 87.92 | 87.65 | 89.15 | 89.03 | 89.26 | 87.62 | 87.69 |
| 78+34.65 | 4.63 | 5,996,614.58 | 2,188,090.15 | 87.91 | 87.61 | 89.08 | 88.94 | 89.22 | 87.58 | 87.64 |
| 78+37.93 | 4.64 | 5,996,615.88 | 2,188,093.16 | 87.90 | 87.60 | 88.99 | 88.85 | 89.13 | 87.56 | 87.64 |
| 78+41.21 | 4.66 | 5,996,617.14 | 2,188,096.17 | 87.89 | 87.60 | 89.01 | 88.85 | 89.16 | 87.56 | 87.65 |
| 78+44.49 | 4.68 | 5,996,618.41 | 2,188,099.21 | 87.88 | 87.60 | 88.99 | 88.84 | 89.14 | 87.53 | 87.67 |
| 78+47.77 | 4.69 | 5,996,619.71 | 2,188,102.22 | 87.88 | 87.57 | 88.99 | 88.85 | 89.14 | 87.51 | 87.63 |
| 78+51.05 | 4.72 | 5,996,620.98 | 2,188,105.23 | 87.88 | 87.55 | 88.91 | 88.76 | 89.06 | 87.51 | 87.59 |
| 78+54.33 | 4.74 | 5,996,622.28 | 2,188,108.27 | 87.88 | 87.52 | 88.88 | 88.72 | 89.04 | 87.49 | 87.54 |
| 78+57.61 | 4.76 | 5,996,623.55 | 2,188,111.28 | 87.88 | 87.51 | 88.86 | 88.71 | 89.01 | 87.48 | 87.53 |
| 78+60.89 | 4.79 | 5,996,624.85 | 2,188,114.29 | 87.88 | 87.47 | 88.86 | 88.74 | 88.99 | 87.42 | 87.51 |
| 78+64.17 | 4.81 | 5,996,626.12 | 2,188,117.30 | 87.88 | 87.47 | 88.88 | 88.77 | 89.00 | 87.44 | 87.50 |
| 78+67.45 | 4.83 | 5,996,627.42 | 2,188,120.35 | 87.88 | 87.48 | 88.92 | 88.81 | 89.02 | 87.47 | 87.50 |
| 78+70.73 | 4.85 | 5,996,628.69 | 2,188,123.36 | 87.88 | 87.51 | 88.97 | 88.85 | 89.08 | 87.50 | 87.52 |

**FUGRO USA MARINE INC.
FIVE-POINT LISTING**

FIVE-POINT BETA OFFSHORE AS-FOUND 16" PIPELINE

| KP | DCC | Pipe | | | Seabed Depth [ft] | | | | | |
|----------|------|-----------------|-----------------|------------------------|-------------------|---------------|------------|-------------|------------|-------------|
| | | Eastings [Usft] | Northing [Usft] | Depth Top of Pipe [ft] | Mean Level | Mean Adjacent | Left Inner | Right Inner | Left Outer | Right Outer |
| 78+74.02 | 4.88 | 5,996,629.99 | 2,188,126.37 | 87.88 | 87.52 | 88.97 | 88.85 | 89.07 | 87.50 | 87.53 |
| 78+77.30 | 4.93 | 5,996,631.29 | 2,188,129.38 | 87.87 | 87.52 | 88.95 | 88.84 | 89.07 | 87.54 | 87.50 |
| 78+80.58 | 5.00 | 5,996,632.63 | 2,188,132.39 | 87.84 | 87.51 | 88.88 | 88.75 | 89.01 | 87.57 | 87.44 |
| 78+83.86 | 5.08 | 5,996,633.96 | 2,188,135.40 | 87.81 | 87.46 | 88.82 | 88.66 | 88.98 | 87.52 | 87.40 |
| 78+87.14 | 5.15 | 5,996,635.30 | 2,188,138.37 | 87.79 | 87.44 | 88.79 | 88.63 | 88.95 | 87.50 | 87.39 |
| 78+90.42 | 5.23 | 5,996,636.63 | 2,188,141.38 | 87.76 | 87.44 | 88.80 | 88.64 | 88.97 | 87.48 | 87.40 |
| 78+93.70 | 5.31 | 5,996,637.97 | 2,188,144.39 | 87.73 | 87.43 | 88.80 | 88.67 | 88.92 | 87.46 | 87.41 |
| 78+96.98 | 5.39 | 5,996,639.30 | 2,188,147.37 | 87.70 | 87.40 | 88.75 | 88.62 | 88.89 | 87.39 | 87.40 |
| 79+00.26 | 5.47 | 5,996,640.63 | 2,188,150.38 | 87.68 | 87.36 | 88.72 | 88.57 | 88.87 | 87.34 | 87.39 |
| 79+03.54 | 5.55 | 5,996,641.97 | 2,188,153.36 | 87.65 | 87.35 | 88.72 | 88.56 | 88.88 | 87.36 | 87.35 |
| 79+06.82 | 5.62 | 5,996,643.30 | 2,188,156.37 | 87.62 | 87.36 | 88.71 | 88.54 | 88.88 | 87.38 | 87.35 |
| 79+10.10 | 5.69 | 5,996,644.63 | 2,188,159.38 | 87.60 | 87.38 | 88.73 | 88.58 | 88.88 | 87.41 | 87.34 |
| 79+13.39 | 5.74 | 5,996,645.94 | 2,188,162.39 | 87.59 | 87.38 | 88.74 | 88.56 | 88.92 | 87.41 | 87.35 |
| 79+16.67 | 5.79 | 5,996,647.24 | 2,188,165.40 | 87.57 | 87.39 | 88.75 | 88.58 | 88.91 | 87.42 | 87.36 |
| 79+19.95 | 5.84 | 5,996,648.57 | 2,188,168.41 | 87.56 | 87.39 | 88.70 | 88.49 | 88.90 | 87.41 | 87.36 |
| 79+23.23 | 5.89 | 5,996,649.87 | 2,188,171.42 | 87.54 | 87.39 | 88.65 | 88.46 | 88.84 | 87.39 | 87.38 |
| 79+26.51 | 5.94 | 5,996,651.17 | 2,188,174.43 | 87.53 | 87.34 | 88.62 | 88.45 | 88.79 | 87.33 | 87.36 |
| 79+29.79 | 5.99 | 5,996,652.48 | 2,188,177.44 | 87.51 | 87.34 | 88.62 | 88.47 | 88.76 | 87.31 | 87.36 |
| 79+33.07 | 6.04 | 5,996,653.81 | 2,188,180.45 | 87.50 | 87.33 | 88.59 | 88.45 | 88.72 | 87.29 | 87.37 |
| 79+36.35 | 6.09 | 5,996,655.11 | 2,188,183.46 | 87.49 | 87.33 | 88.58 | 88.43 | 88.72 | 87.27 | 87.38 |
| 79+39.63 | 6.14 | 5,996,656.41 | 2,188,186.47 | 87.47 | 87.30 | 88.56 | 88.42 | 88.69 | 87.23 | 87.38 |
| 79+42.91 | 6.19 | 5,996,657.71 | 2,188,189.48 | 87.47 | 87.28 | 88.57 | 88.44 | 88.70 | 87.20 | 87.36 |
| 79+46.19 | 6.24 | 5,996,659.05 | 2,188,192.48 | 87.47 | 87.26 | 88.54 | 88.43 | 88.65 | 87.19 | 87.33 |
| 79+49.48 | 6.30 | 5,996,660.35 | 2,188,195.46 | 87.47 | 87.24 | 88.55 | 88.45 | 88.65 | 87.16 | 87.31 |
| 79+52.76 | 6.35 | 5,996,661.68 | 2,188,198.47 | 87.47 | 87.23 | 88.54 | 88.44 | 88.64 | 87.16 | 87.29 |
| 79+56.04 | 6.40 | 5,996,662.98 | 2,188,201.48 | 87.48 | 87.24 | 88.56 | 88.44 | 88.67 | 87.17 | 87.30 |
| 79+59.32 | 6.46 | 5,996,664.28 | 2,188,204.49 | 87.48 | 87.24 | 88.53 | 88.41 | 88.66 | 87.19 | 87.29 |
| 79+62.60 | 6.51 | 5,996,665.62 | 2,188,207.50 | 87.48 | 87.24 | 88.52 | 88.42 | 88.63 | 87.18 | 87.30 |
| 79+65.88 | 6.56 | 5,996,666.92 | 2,188,210.51 | 87.49 | 87.24 | 88.56 | 88.45 | 88.66 | 87.20 | 87.28 |
| 79+69.16 | 6.62 | 5,996,668.22 | 2,188,213.52 | 87.49 | 87.24 | 88.58 | 88.48 | 88.67 | 87.20 | 87.28 |
| 79+72.44 | 6.68 | 5,996,669.56 | 2,188,216.53 | 87.49 | 87.25 | 88.61 | 88.51 | 88.70 | 87.24 | 87.26 |
| 79+75.72 | 6.77 | 5,996,670.89 | 2,188,219.51 | 87.49 | 87.25 | 88.57 | 88.46 | 88.67 | 87.23 | 87.28 |
| 79+79.00 | 6.87 | 5,996,672.26 | 2,188,222.52 | 87.48 | 87.25 | 88.56 | 88.45 | 88.67 | 87.25 | 87.26 |
| 79+82.28 | 7.00 | 5,996,673.62 | 2,188,225.49 | 87.46 | 87.22 | 88.52 | 88.42 | 88.62 | 87.23 | 87.21 |
| 79+85.56 | 7.12 | 5,996,675.02 | 2,188,228.47 | 87.45 | 87.19 | 88.51 | 88.43 | 88.58 | 87.23 | 87.16 |
| 79+88.85 | 7.24 | 5,996,676.39 | 2,188,231.45 | 87.44 | 87.17 | 88.49 | 88.40 | 88.58 | 87.20 | 87.14 |
| 79+92.13 | 7.37 | 5,996,677.76 | 2,188,234.42 | 87.42 | 87.17 | 88.51 | 88.40 | 88.63 | 87.21 | 87.13 |
| 79+95.41 | 7.49 | 5,996,679.12 | 2,188,237.40 | 87.41 | 87.16 | 88.52 | 88.39 | 88.65 | 87.20 | 87.11 |
| 79+98.69 | 7.61 | 5,996,680.52 | 2,188,240.38 | 87.40 | 87.15 | 88.52 | 88.40 | 88.64 | 87.20 | 87.10 |
| 80+01.97 | 7.73 | 5,996,681.89 | 2,188,243.35 | 87.38 | 87.16 | 88.50 | 88.39 | 88.62 | 87.20 | 87.11 |

FUGRO USA MARINE INC.

FIVE-POINT LISTING

FIVE-POINT BETA OFFSHORE AS-FOUND 16" PIPELINE

| KP | DCC | Pipe | | | Seabed Depth [ft] | | | | | |
|----------|-------|----------------|-----------------|------------------------|-------------------|---------------|------------|-------------|------------|-------------|
| | | Easting [Usft] | Northing [Usft] | Depth Top of Pipe [ft] | Mean Level | Mean Adjacent | Left Inner | Right Inner | Left Outer | Right Outer |
| 80+05.25 | 7.86 | 5,996,683.25 | 2,188,246.33 | 87.37 | 87.18 | 88.49 | 88.39 | 88.59 | 87.24 | 87.12 |
| 80+08.53 | 7.98 | 5,996,684.65 | 2,188,249.31 | 87.35 | 87.20 | 88.47 | 88.39 | 88.56 | 87.28 | 87.12 |
| 80+11.81 | 8.11 | 5,996,686.02 | 2,188,252.28 | 87.34 | 87.19 | 88.44 | 88.35 | 88.54 | 87.25 | 87.13 |
| 80+15.09 | 8.23 | 5,996,687.39 | 2,188,255.26 | 87.32 | 87.16 | 88.41 | 88.31 | 88.51 | 87.16 | 87.15 |
| 80+18.37 | 8.36 | 5,996,688.79 | 2,188,258.24 | 87.30 | 87.12 | 88.38 | 88.25 | 88.49 | 87.07 | 87.16 |
| 80+21.65 | 8.48 | 5,996,690.15 | 2,188,261.21 | 87.29 | 87.09 | 88.34 | 88.23 | 88.45 | 87.05 | 87.13 |
| 80+24.93 | 8.61 | 5,996,691.55 | 2,188,264.22 | 87.27 | 87.08 | 88.33 | 88.21 | 88.45 | 87.03 | 87.13 |
| 80+28.22 | 8.74 | 5,996,692.92 | 2,188,267.20 | 87.25 | 87.06 | 88.32 | 88.20 | 88.44 | 87.01 | 87.11 |
| 80+31.50 | 8.86 | 5,996,694.29 | 2,188,270.17 | 87.24 | 87.03 | 88.30 | 88.17 | 88.43 | 86.98 | 87.10 |
| 80+34.78 | 8.99 | 5,996,695.69 | 2,188,273.15 | 87.22 | 87.01 | 88.25 | 88.12 | 88.39 | 86.97 | 87.06 |
| 80+38.06 | 9.11 | 5,996,697.05 | 2,188,276.13 | 87.20 | 87.01 | 88.23 | 88.11 | 88.34 | 86.95 | 87.06 |
| 80+41.34 | 9.24 | 5,996,698.42 | 2,188,279.10 | 87.19 | 87.02 | 88.22 | 88.11 | 88.32 | 86.98 | 87.06 |
| 80+44.62 | 9.36 | 5,996,699.82 | 2,188,282.08 | 87.19 | 87.02 | 88.24 | 88.15 | 88.33 | 86.98 | 87.07 |
| 80+47.90 | 9.48 | 5,996,701.19 | 2,188,285.06 | 87.19 | 87.03 | 88.22 | 88.11 | 88.33 | 86.97 | 87.10 |
| 80+51.18 | 9.59 | 5,996,702.55 | 2,188,288.03 | 87.18 | 87.04 | 88.21 | 88.08 | 88.34 | 86.94 | 87.14 |
| 80+54.46 | 9.71 | 5,996,703.92 | 2,188,291.01 | 87.18 | 87.03 | 88.20 | 88.03 | 88.35 | 86.92 | 87.14 |
| 80+57.74 | 9.83 | 5,996,705.28 | 2,188,293.99 | 87.18 | 87.01 | 88.24 | 88.08 | 88.41 | 86.93 | 87.10 |
| 80+61.02 | 9.95 | 5,996,706.65 | 2,188,297.00 | 87.17 | 86.98 | 88.27 | 88.11 | 88.43 | 86.94 | 87.03 |
| 80+64.30 | 10.07 | 5,996,708.05 | 2,188,299.97 | 87.17 | 87.00 | 88.28 | 88.15 | 88.42 | 86.98 | 87.02 |
| 80+67.59 | 10.19 | 5,996,709.42 | 2,188,302.95 | 87.17 | 87.00 | 88.26 | 88.12 | 88.40 | 86.98 | 87.02 |
| 80+70.87 | 10.30 | 5,996,710.78 | 2,188,305.93 | 87.16 | 87.00 | 88.25 | 88.12 | 88.39 | 86.98 | 87.03 |
| 80+74.15 | 10.40 | 5,996,712.15 | 2,188,308.90 | 87.16 | 86.98 | 88.26 | 88.12 | 88.40 | 86.98 | 87.00 |
| 80+77.43 | 10.49 | 5,996,713.49 | 2,188,311.91 | 87.16 | 86.98 | 88.25 | 88.12 | 88.39 | 86.97 | 87.00 |
| 80+80.71 | 10.57 | 5,996,714.85 | 2,188,314.89 | 87.16 | 86.99 | 88.24 | 88.09 | 88.40 | 86.98 | 87.01 |
| 80+83.99 | 10.66 | 5,996,716.22 | 2,188,317.87 | 87.16 | 86.98 | 88.24 | 88.09 | 88.40 | 86.98 | 87.00 |
| 80+87.27 | 10.74 | 5,996,717.55 | 2,188,320.88 | 87.16 | 86.95 | 88.20 | 88.03 | 88.36 | 86.93 | 86.97 |
| 80+90.55 | 10.83 | 5,996,718.92 | 2,188,323.85 | 87.16 | 86.87 | 88.16 | 88.02 | 88.31 | 86.84 | 86.89 |
| 80+93.83 | 10.91 | 5,996,720.29 | 2,188,326.83 | 87.16 | 86.83 | 88.12 | 87.97 | 88.26 | 86.78 | 86.88 |
| 80+97.11 | 11.00 | 5,996,721.62 | 2,188,329.84 | 87.16 | 86.80 | 88.14 | 88.02 | 88.26 | 86.76 | 86.85 |
| 81+00.39 | 11.08 | 5,996,722.99 | 2,188,332.82 | 87.16 | 86.84 | 88.16 | 88.03 | 88.29 | 86.79 | 86.89 |
| 81+03.67 | 11.16 | 5,996,724.32 | 2,188,335.83 | 87.16 | 86.84 | 88.20 | 88.07 | 88.33 | 86.82 | 86.87 |
| 81+06.96 | 11.25 | 5,996,725.69 | 2,188,338.80 | 87.15 | 86.88 | 88.18 | 88.06 | 88.30 | 86.88 | 86.88 |
| 81+10.24 | 11.34 | 5,996,727.05 | 2,188,341.78 | 87.14 | 86.85 | 88.17 | 88.06 | 88.29 | 86.85 | 86.84 |
| 81+13.52 | 11.43 | 5,996,728.42 | 2,188,344.79 | 87.13 | 86.82 | 88.13 | 88.02 | 88.24 | 86.80 | 86.83 |
| 81+16.80 | 11.52 | 5,996,729.75 | 2,188,347.77 | 87.11 | 86.77 | 88.11 | 87.98 | 88.24 | 86.71 | 86.82 |
| 81+20.08 | 11.60 | 5,996,731.12 | 2,188,350.74 | 87.10 | 86.76 | 88.08 | 87.95 | 88.22 | 86.68 | 86.83 |
| 81+23.36 | 11.69 | 5,996,732.49 | 2,188,353.75 | 87.08 | 86.77 | 88.06 | 87.89 | 88.23 | 86.67 | 86.87 |
| 81+26.64 | 11.78 | 5,996,733.85 | 2,188,356.73 | 87.07 | 86.77 | 88.07 | 87.88 | 88.25 | 86.68 | 86.87 |
| 81+29.92 | 11.87 | 5,996,735.19 | 2,188,359.70 | 87.06 | 86.76 | 88.08 | 87.89 | 88.28 | 86.68 | 86.84 |
| 81+33.20 | 11.96 | 5,996,736.56 | 2,188,362.71 | 87.04 | 86.76 | 88.14 | 87.97 | 88.31 | 86.70 | 86.82 |

**FUGRO USA MARINE INC.
FIVE-POINT LISTING**

FIVE-POINT BETA OFFSHORE AS-FOUND 16" PIPELINE

| KP | DCC | Pipe | | | Seabed Depth [ft] | | | | | |
|----------|-------|-----------------|-----------------|------------------------|-------------------|---------------|------------|-------------|------------|-------------|
| | | Eastings [Usft] | Northing [Usft] | Depth Top of Pipe [ft] | Mean Level | Mean Adjacent | Left Inner | Right Inner | Left Outer | Right Outer |
| 81+36.48 | 12.04 | 5,996,737.92 | 2,188,365.69 | 87.04 | 86.77 | 88.13 | 87.98 | 88.28 | 86.74 | 86.80 |
| 81+39.76 | 12.11 | 5,996,739.26 | 2,188,368.70 | 87.03 | 86.77 | 88.13 | 87.97 | 88.30 | 86.74 | 86.81 |
| 81+43.04 | 12.17 | 5,996,740.59 | 2,188,371.68 | 87.04 | 86.74 | 88.07 | 87.89 | 88.24 | 86.71 | 86.76 |
| 81+46.33 | 12.23 | 5,996,741.92 | 2,188,374.69 | 87.04 | 86.70 | 88.05 | 87.88 | 88.22 | 86.67 | 86.72 |
| 81+49.61 | 12.29 | 5,996,743.26 | 2,188,377.66 | 87.04 | 86.66 | 88.02 | 87.86 | 88.18 | 86.62 | 86.69 |
| 81+52.89 | 12.36 | 5,996,744.59 | 2,188,380.67 | 87.05 | 86.66 | 88.03 | 87.89 | 88.18 | 86.61 | 86.70 |
| 81+56.17 | 12.42 | 5,996,745.93 | 2,188,383.68 | 87.05 | 86.66 | 88.06 | 87.93 | 88.20 | 86.61 | 86.71 |
| 81+59.45 | 12.48 | 5,996,747.26 | 2,188,386.66 | 87.05 | 86.67 | 88.11 | 87.98 | 88.24 | 86.66 | 86.69 |
| 81+62.73 | 12.54 | 5,996,748.59 | 2,188,389.67 | 87.06 | 86.69 | 88.11 | 87.97 | 88.25 | 86.68 | 86.69 |
| 81+66.01 | 12.60 | 5,996,749.93 | 2,188,392.68 | 87.06 | 86.67 | 88.13 | 87.98 | 88.28 | 86.70 | 86.65 |
| 81+69.29 | 12.66 | 5,996,751.26 | 2,188,395.66 | 87.05 | 86.66 | 88.10 | 87.96 | 88.24 | 86.70 | 86.62 |
| 81+72.57 | 12.73 | 5,996,752.60 | 2,188,398.67 | 87.03 | 86.64 | 88.11 | 87.98 | 88.23 | 86.68 | 86.60 |
| 81+75.85 | 12.79 | 5,996,753.93 | 2,188,401.68 | 87.01 | 86.65 | 88.06 | 87.94 | 88.19 | 86.67 | 86.64 |
| 81+79.13 | 12.85 | 5,996,755.26 | 2,188,404.65 | 86.98 | 86.67 | 88.08 | 87.93 | 88.23 | 86.67 | 86.67 |
| 81+82.41 | 12.92 | 5,996,756.60 | 2,188,407.66 | 86.97 | 86.68 | 88.08 | 87.92 | 88.25 | 86.69 | 86.67 |
| 81+85.70 | 12.98 | 5,996,757.93 | 2,188,410.67 | 86.94 | 86.66 | 88.08 | 87.94 | 88.23 | 86.66 | 86.67 |
| 81+88.98 | 13.04 | 5,996,759.27 | 2,188,413.65 | 86.92 | 86.64 | 88.04 | 87.95 | 88.13 | 86.61 | 86.67 |
| 81+92.26 | 13.10 | 5,996,760.60 | 2,188,416.66 | 86.90 | 86.61 | 88.02 | 87.98 | 88.06 | 86.55 | 86.68 |
| 81+95.54 | 13.17 | 5,996,761.93 | 2,188,419.64 | 86.88 | 86.57 | 88.01 | 87.95 | 88.07 | 86.51 | 86.65 |
| 81+98.82 | 13.22 | 5,996,763.27 | 2,188,422.65 | 86.86 | 86.56 | 87.96 | 87.86 | 88.06 | 86.52 | 86.61 |
| 82+02.10 | 13.27 | 5,996,764.57 | 2,188,425.66 | 86.84 | 86.54 | 87.91 | 87.75 | 88.07 | 86.53 | 86.56 |
| 82+05.38 | 13.32 | 5,996,765.90 | 2,188,428.67 | 86.82 | 86.53 | 87.89 | 87.72 | 88.07 | 86.53 | 86.54 |
| 82+08.66 | 13.36 | 5,996,767.24 | 2,188,431.67 | 86.80 | 86.52 | 87.89 | 87.71 | 88.08 | 86.48 | 86.55 |
| 82+11.94 | 13.41 | 5,996,768.54 | 2,188,434.68 | 86.79 | 86.49 | 87.87 | 87.67 | 88.06 | 86.43 | 86.55 |
| 82+15.22 | 13.46 | 5,996,769.87 | 2,188,437.66 | 86.77 | 86.50 | 87.85 | 87.66 | 88.03 | 86.44 | 86.57 |
| 82+18.50 | 13.50 | 5,996,771.17 | 2,188,440.67 | 86.75 | 86.49 | 87.87 | 87.70 | 88.05 | 86.44 | 86.55 |
| 82+21.78 | 13.55 | 5,996,772.51 | 2,188,443.68 | 86.74 | 86.50 | 87.89 | 87.74 | 88.03 | 86.47 | 86.54 |
| 82+25.07 | 13.60 | 5,996,773.81 | 2,188,446.69 | 86.72 | 86.47 | 87.89 | 87.76 | 88.02 | 86.45 | 86.49 |
| 82+28.35 | 13.63 | 5,996,775.14 | 2,188,449.70 | 86.70 | 86.44 | 87.87 | 87.76 | 87.97 | 86.42 | 86.46 |
| 82+31.63 | 13.64 | 5,996,776.41 | 2,188,452.71 | 86.69 | 86.41 | 87.85 | 87.74 | 87.96 | 86.39 | 86.43 |
| 82+34.91 | 13.65 | 5,996,777.71 | 2,188,455.75 | 86.67 | 86.38 | 87.80 | 87.65 | 87.94 | 86.36 | 86.39 |
| 82+38.19 | 13.65 | 5,996,778.98 | 2,188,458.76 | 86.66 | 86.36 | 87.74 | 87.56 | 87.93 | 86.35 | 86.36 |
| 82+41.47 | 13.65 | 5,996,780.25 | 2,188,461.77 | 86.64 | 86.35 | 87.71 | 87.52 | 87.90 | 86.33 | 86.36 |
| 82+44.75 | 13.65 | 5,996,781.52 | 2,188,464.82 | 86.63 | 86.35 | 87.73 | 87.54 | 87.92 | 86.35 | 86.35 |
| 82+48.03 | 13.65 | 5,996,782.82 | 2,188,467.83 | 86.61 | 86.38 | 87.75 | 87.57 | 87.94 | 86.37 | 86.38 |
| 82+51.31 | 13.65 | 5,996,784.09 | 2,188,470.84 | 86.60 | 86.38 | 87.78 | 87.63 | 87.93 | 86.36 | 86.39 |
| 82+54.59 | 13.65 | 5,996,785.36 | 2,188,473.88 | 86.59 | 86.38 | 87.79 | 87.67 | 87.90 | 86.34 | 86.42 |
| 82+57.87 | 13.65 | 5,996,786.66 | 2,188,476.89 | 86.57 | 86.36 | 87.78 | 87.67 | 87.88 | 86.33 | 86.39 |
| 82+61.15 | 13.65 | 5,996,787.93 | 2,188,479.93 | 86.56 | 86.37 | 87.77 | 87.63 | 87.90 | 86.33 | 86.41 |
| 82+64.44 | 13.64 | 5,996,789.19 | 2,188,482.94 | 86.55 | 86.36 | 87.75 | 87.60 | 87.89 | 86.32 | 86.39 |

FUGRO USA MARINE INC.

FIVE-POINT LISTING

FIVE-POINT BETA OFFSHORE AS-FOUND 16" PIPELINE

| KP | DCC | Pipe | | | Seabed Depth [ft] | | | | | |
|----------|-------|----------------|-----------------|------------------------|-------------------|---------------|------------|-------------|------------|-------------|
| | | Easting [Usft] | Northing [Usft] | Depth Top of Pipe [ft] | Mean Level | Mean Adjacent | Left Inner | Right Inner | Left Outer | Right Outer |
| 82+67.72 | 13.64 | 5,996,790.46 | 2,188,485.95 | 86.53 | 86.35 | 87.74 | 87.62 | 87.85 | 86.33 | 86.36 |
| 82+71.00 | 13.63 | 5,996,791.73 | 2,188,489.00 | 86.52 | 86.34 | 87.70 | 87.59 | 87.81 | 86.34 | 86.33 |
| 82+74.28 | 13.63 | 5,996,793.00 | 2,188,492.01 | 86.50 | 86.33 | 87.68 | 87.56 | 87.81 | 86.34 | 86.32 |
| 82+77.56 | 13.62 | 5,996,794.27 | 2,188,495.05 | 86.49 | 86.30 | 87.67 | 87.54 | 87.81 | 86.30 | 86.30 |
| 82+80.84 | 13.61 | 5,996,795.54 | 2,188,498.06 | 86.47 | 86.26 | 87.65 | 87.54 | 87.75 | 86.28 | 86.25 |
| 82+84.12 | 13.61 | 5,996,796.81 | 2,188,501.10 | 86.46 | 86.25 | 87.61 | 87.51 | 87.72 | 86.24 | 86.26 |
| 82+87.40 | 13.60 | 5,996,798.07 | 2,188,504.11 | 86.45 | 86.24 | 87.58 | 87.46 | 87.71 | 86.23 | 86.25 |
| 82+90.68 | 13.58 | 5,996,799.34 | 2,188,507.16 | 86.44 | 86.20 | 87.57 | 87.43 | 87.71 | 86.19 | 86.21 |
| 82+93.96 | 13.57 | 5,996,800.61 | 2,188,510.17 | 86.44 | 86.16 | 87.56 | 87.41 | 87.70 | 86.20 | 86.13 |
| 82+97.24 | 13.54 | 5,996,801.88 | 2,188,513.21 | 86.44 | 86.14 | 87.54 | 87.40 | 87.69 | 86.16 | 86.11 |
| 83+00.52 | 13.52 | 5,996,803.12 | 2,188,516.25 | 86.44 | 86.13 | 87.55 | 87.41 | 87.69 | 86.12 | 86.15 |
| 83+03.81 | 13.50 | 5,996,804.38 | 2,188,519.26 | 86.44 | 86.12 | 87.53 | 87.40 | 87.65 | 86.08 | 86.15 |
| 83+07.09 | 13.48 | 5,996,805.65 | 2,188,522.31 | 86.44 | 86.13 | 87.52 | 87.40 | 87.63 | 86.09 | 86.16 |
| 83+10.37 | 13.46 | 5,996,806.89 | 2,188,525.35 | 86.44 | 86.13 | 87.49 | 87.38 | 87.61 | 86.11 | 86.15 |
| 83+13.65 | 13.44 | 5,996,808.16 | 2,188,528.36 | 86.44 | 86.13 | 87.51 | 87.39 | 87.63 | 86.11 | 86.15 |
| 83+16.93 | 13.42 | 5,996,809.43 | 2,188,531.40 | 86.44 | 86.14 | 87.50 | 87.39 | 87.61 | 86.12 | 86.15 |
| 83+20.21 | 13.41 | 5,996,810.69 | 2,188,534.41 | 86.44 | 86.13 | 87.47 | 87.33 | 87.61 | 86.12 | 86.13 |
| 83+23.49 | 13.40 | 5,996,811.96 | 2,188,537.45 | 86.44 | 86.11 | 87.42 | 87.27 | 87.58 | 86.12 | 86.10 |
| 83+26.77 | 13.39 | 5,996,813.23 | 2,188,540.46 | 86.45 | 86.07 | 87.39 | 87.23 | 87.54 | 86.08 | 86.07 |
| 83+30.05 | 13.38 | 5,996,814.50 | 2,188,543.51 | 86.45 | 86.08 | 87.37 | 87.21 | 87.52 | 86.09 | 86.07 |
| 83+33.33 | 13.37 | 5,996,815.77 | 2,188,546.52 | 86.45 | 86.08 | 87.36 | 87.20 | 87.51 | 86.09 | 86.08 |
| 83+36.61 | 13.36 | 5,996,817.04 | 2,188,549.56 | 86.45 | 86.11 | 87.35 | 87.19 | 87.50 | 86.12 | 86.09 |
| 83+39.90 | 13.36 | 5,996,818.31 | 2,188,552.57 | 86.46 | 86.10 | 87.33 | 87.19 | 87.47 | 86.12 | 86.08 |
| 83+43.18 | 13.35 | 5,996,819.57 | 2,188,555.61 | 86.46 | 86.08 | 87.36 | 87.25 | 87.48 | 86.12 | 86.05 |
| 83+46.46 | 13.34 | 5,996,820.84 | 2,188,558.62 | 86.46 | 86.04 | 87.36 | 87.24 | 87.49 | 86.07 | 86.01 |
| 83+49.74 | 13.33 | 5,996,822.11 | 2,188,561.67 | 86.47 | 86.03 | 87.38 | 87.23 | 87.53 | 86.06 | 86.01 |
| 83+53.02 | 13.29 | 5,996,823.35 | 2,188,564.71 | 86.46 | 86.04 | 87.36 | 87.20 | 87.51 | 86.07 | 86.01 |
| 83+56.30 | 13.21 | 5,996,824.55 | 2,188,567.75 | 86.46 | 86.07 | 87.39 | 87.25 | 87.53 | 86.13 | 86.01 |
| 83+59.58 | 13.09 | 5,996,825.72 | 2,188,570.83 | 86.45 | 86.06 | 87.40 | 87.25 | 87.54 | 86.15 | 85.97 |
| 83+62.86 | 12.98 | 5,996,826.89 | 2,188,573.87 | 86.43 | 86.05 | 87.43 | 87.29 | 87.57 | 86.15 | 85.95 |
| 83+66.14 | 12.86 | 5,996,828.06 | 2,188,576.95 | 86.42 | 86.03 | 87.43 | 87.30 | 87.56 | 86.12 | 85.95 |
| 83+69.42 | 12.74 | 5,996,829.23 | 2,188,580.03 | 86.41 | 86.02 | 87.47 | 87.37 | 87.58 | 86.08 | 85.97 |
| 83+72.70 | 12.62 | 5,996,830.40 | 2,188,583.07 | 86.40 | 86.04 | 87.47 | 87.37 | 87.58 | 86.07 | 86.01 |
| 83+75.98 | 12.51 | 5,996,831.57 | 2,188,586.15 | 86.38 | 86.04 | 87.47 | 87.36 | 87.59 | 86.08 | 86.00 |
| 83+79.27 | 12.40 | 5,996,832.74 | 2,188,589.22 | 86.37 | 86.02 | 87.42 | 87.32 | 87.53 | 86.06 | 85.98 |
| 83+82.55 | 12.30 | 5,996,833.91 | 2,188,592.27 | 86.37 | 86.00 | 87.41 | 87.29 | 87.53 | 86.03 | 85.96 |
| 83+85.83 | 12.21 | 5,996,835.12 | 2,188,595.34 | 86.38 | 85.98 | 87.39 | 87.28 | 87.50 | 85.99 | 85.97 |
| 83+89.11 | 12.13 | 5,996,836.32 | 2,188,598.39 | 86.39 | 85.99 | 87.39 | 87.26 | 87.51 | 86.00 | 85.98 |
| 83+92.39 | 12.05 | 5,996,837.52 | 2,188,601.43 | 86.40 | 85.98 | 87.35 | 87.24 | 87.46 | 85.99 | 85.98 |
| 83+95.67 | 11.97 | 5,996,838.73 | 2,188,604.47 | 86.41 | 86.00 | 87.35 | 87.25 | 87.46 | 86.00 | 85.99 |

FUGRO USA MARINE INC.
FIVE-POINT LISTING

FIVE-POINT BETA OFFSHORE AS-FOUND 16" PIPELINE

| KP | DCC | Pipe | | | Seabed Depth [ft] | | | | | |
|----------|-------|----------------|-----------------|------------------------|-------------------|---------------|------------|-------------|------------|-------------|
| | | Easting [Usft] | Northing [Usft] | Depth Top of Pipe [ft] | Mean Level | Mean Adjacent | Left Inner | Right Inner | Left Outer | Right Outer |
| 83+98.95 | 11.89 | 5,996,839.93 | 2,188,607.55 | 86.42 | 86.00 | 87.40 | 87.31 | 87.49 | 86.00 | 85.99 |
| 84+02.23 | 11.81 | 5,996,841.13 | 2,188,610.59 | 86.43 | 86.01 | 87.42 | 87.31 | 87.52 | 86.02 | 86.00 |
| 84+05.51 | 11.73 | 5,996,842.33 | 2,188,613.64 | 86.45 | 86.01 | 87.45 | 87.34 | 87.57 | 86.01 | 86.01 |
| 84+08.79 | 11.65 | 5,996,843.54 | 2,188,616.71 | 86.46 | 86.02 | 87.43 | 87.31 | 87.54 | 86.01 | 86.03 |
| 84+12.07 | 11.58 | 5,996,844.74 | 2,188,619.76 | 86.46 | 85.98 | 87.42 | 87.30 | 87.54 | 86.02 | 85.94 |
| 84+15.35 | 11.53 | 5,996,845.98 | 2,188,622.80 | 86.44 | 85.95 | 87.41 | 87.27 | 87.54 | 86.05 | 85.85 |
| 84+18.64 | 11.48 | 5,996,847.21 | 2,188,625.84 | 86.41 | 85.93 | 87.39 | 87.24 | 87.53 | 86.08 | 85.78 |
| 84+21.92 | 11.44 | 5,996,848.45 | 2,188,628.89 | 86.38 | 85.94 | 87.37 | 87.21 | 87.52 | 86.03 | 85.84 |
| 84+25.20 | 11.40 | 5,996,849.68 | 2,188,631.90 | 86.35 | 85.92 | 87.34 | 87.19 | 87.49 | 86.00 | 85.83 |
| 84+28.48 | 11.35 | 5,996,850.92 | 2,188,634.94 | 86.31 | 85.89 | 87.31 | 87.17 | 87.46 | 85.95 | 85.84 |
| 84+31.76 | 11.31 | 5,996,852.16 | 2,188,637.98 | 86.28 | 85.87 | 87.31 | 87.17 | 87.44 | 85.94 | 85.79 |
| 84+35.04 | 11.27 | 5,996,853.39 | 2,188,641.03 | 86.24 | 85.85 | 87.30 | 87.17 | 87.42 | 85.90 | 85.80 |
| 84+38.32 | 11.23 | 5,996,854.66 | 2,188,644.07 | 86.21 | 85.84 | 87.32 | 87.19 | 87.44 | 85.90 | 85.78 |
| 84+41.60 | 11.18 | 5,996,855.90 | 2,188,647.11 | 86.17 | 85.86 | 87.34 | 87.21 | 87.47 | 85.90 | 85.82 |
| 84+44.88 | 11.14 | 5,996,857.10 | 2,188,650.16 | 86.15 | 85.90 | 87.34 | 87.20 | 87.47 | 85.95 | 85.86 |
| 84+48.16 | 11.08 | 5,996,858.33 | 2,188,653.20 | 86.13 | 85.90 | 87.32 | 87.18 | 87.46 | 85.95 | 85.86 |
| 84+51.44 | 11.01 | 5,996,859.54 | 2,188,656.24 | 86.12 | 85.91 | 87.30 | 87.15 | 87.44 | 85.96 | 85.86 |
| 84+54.72 | 10.95 | 5,996,860.77 | 2,188,659.29 | 86.11 | 85.87 | 87.29 | 87.15 | 87.42 | 85.93 | 85.82 |
| 84+58.01 | 10.88 | 5,996,861.98 | 2,188,662.33 | 86.10 | 85.87 | 87.31 | 87.18 | 87.44 | 85.92 | 85.82 |
| 84+61.29 | 10.82 | 5,996,863.21 | 2,188,665.37 | 86.09 | 85.84 | 87.28 | 87.15 | 87.40 | 85.89 | 85.78 |
| 84+64.57 | 10.75 | 5,996,864.42 | 2,188,668.45 | 86.08 | 85.81 | 87.21 | 87.04 | 87.38 | 85.87 | 85.75 |
| 84+67.85 | 10.69 | 5,996,865.65 | 2,188,671.49 | 86.07 | 85.81 | 87.13 | 86.95 | 87.31 | 85.85 | 85.77 |
| 84+71.13 | 10.62 | 5,996,866.85 | 2,188,674.54 | 86.06 | 85.80 | 87.09 | 86.91 | 87.27 | 85.82 | 85.79 |
| 84+74.41 | 10.56 | 5,996,868.09 | 2,188,677.58 | 86.05 | 85.82 | 87.07 | 86.95 | 87.18 | 85.78 | 85.86 |
| 84+77.69 | 10.50 | 5,996,869.29 | 2,188,680.62 | 86.04 | 85.80 | 87.08 | 86.97 | 87.19 | 85.78 | 85.83 |
| 84+80.97 | 10.45 | 5,996,870.53 | 2,188,683.67 | 86.03 | 85.78 | 87.11 | 86.98 | 87.24 | 85.77 | 85.79 |
| 84+84.25 | 10.40 | 5,996,871.77 | 2,188,686.71 | 86.02 | 85.78 | 87.17 | 87.01 | 87.33 | 85.77 | 85.78 |
| 84+87.53 | 10.35 | 5,996,873.00 | 2,188,689.75 | 86.01 | 85.77 | 87.16 | 87.03 | 87.28 | 85.74 | 85.80 |
| 84+90.81 | 10.30 | 5,996,874.20 | 2,188,692.80 | 86.00 | 85.78 | 87.13 | 87.02 | 87.25 | 85.71 | 85.86 |
| 84+94.09 | 10.25 | 5,996,875.44 | 2,188,695.84 | 85.99 | 85.78 | 87.13 | 87.03 | 87.23 | 85.72 | 85.85 |
| 84+97.38 | 10.19 | 5,996,876.68 | 2,188,698.88 | 85.98 | 85.78 | 87.13 | 87.02 | 87.25 | 85.73 | 85.83 |
| 85+00.66 | 10.14 | 5,996,877.91 | 2,188,701.92 | 85.97 | 85.79 | 87.15 | 87.04 | 87.25 | 85.78 | 85.79 |
| 85+03.94 | 10.10 | 5,996,879.15 | 2,188,704.97 | 85.96 | 85.76 | 87.15 | 87.04 | 87.26 | 85.75 | 85.77 |
| 85+07.22 | 10.05 | 5,996,880.38 | 2,188,708.01 | 85.95 | 85.74 | 87.13 | 87.03 | 87.24 | 85.71 | 85.78 |
| 85+10.50 | 10.00 | 5,996,881.62 | 2,188,711.05 | 85.94 | 85.70 | 87.12 | 87.02 | 87.23 | 85.63 | 85.77 |
| 85+13.78 | 9.96 | 5,996,882.85 | 2,188,714.06 | 85.92 | 85.69 | 87.10 | 87.01 | 87.19 | 85.63 | 85.75 |
| 85+17.06 | 9.92 | 5,996,884.09 | 2,188,717.11 | 85.91 | 85.70 | 87.09 | 86.98 | 87.19 | 85.66 | 85.73 |
| 85+20.34 | 9.88 | 5,996,885.33 | 2,188,720.15 | 85.89 | 85.71 | 87.11 | 87.02 | 87.20 | 85.72 | 85.71 |
| 85+23.62 | 9.84 | 5,996,886.56 | 2,188,723.19 | 85.88 | 85.68 | 87.12 | 87.01 | 87.24 | 85.71 | 85.65 |
| 85+26.90 | 9.80 | 5,996,887.80 | 2,188,726.24 | 85.86 | 85.64 | 87.09 | 86.97 | 87.21 | 85.69 | 85.60 |

FUGRO USA MARINE INC.
FIVE-POINT LISTING

FIVE-POINT BETA OFFSHORE AS-FOUND 16" PIPELINE

| KP | DCC | Pipe | | | Seabed Depth [ft] | | | | | |
|----------|------|-----------------|-----------------|------------------------|-------------------|---------------|------------|-------------|------------|-------------|
| | | Eastings [Usft] | Northing [Usft] | Depth Top of Pipe [ft] | Mean Level | Mean Adjacent | Left Inner | Right Inner | Left Outer | Right Outer |
| 85+30.18 | 9.76 | 5,996,889.03 | 2,188,729.28 | 85.85 | 85.59 | 87.04 | 86.91 | 87.17 | 85.62 | 85.56 |
| 85+33.46 | 9.72 | 5,996,890.27 | 2,188,732.32 | 85.83 | 85.60 | 86.99 | 86.85 | 87.13 | 85.62 | 85.59 |
| 85+36.75 | 9.69 | 5,996,891.54 | 2,188,735.33 | 85.83 | 85.60 | 87.00 | 86.87 | 87.14 | 85.62 | 85.59 |
| 85+40.03 | 9.67 | 5,996,892.81 | 2,188,738.38 | 85.82 | 85.62 | 87.03 | 86.89 | 87.18 | 85.66 | 85.59 |
| 85+43.31 | 9.67 | 5,996,894.08 | 2,188,741.39 | 85.83 | 85.62 | 87.05 | 86.91 | 87.19 | 85.63 | 85.61 |
| 85+46.59 | 9.67 | 5,996,895.34 | 2,188,744.43 | 85.84 | 85.59 | 87.04 | 86.92 | 87.16 | 85.57 | 85.60 |
| 85+49.87 | 9.67 | 5,996,896.61 | 2,188,747.44 | 85.84 | 85.57 | 86.97 | 86.87 | 87.06 | 85.55 | 85.59 |
| 85+53.15 | 9.67 | 5,996,897.91 | 2,188,750.45 | 85.85 | 85.56 | 86.93 | 86.85 | 87.01 | 85.56 | 85.56 |
| 85+56.43 | 9.67 | 5,996,899.18 | 2,188,753.49 | 85.86 | 85.60 | 86.90 | 86.82 | 86.98 | 85.59 | 85.62 |
| 85+59.71 | 9.67 | 5,996,900.45 | 2,188,756.50 | 85.87 | 85.60 | 86.89 | 86.78 | 87.01 | 85.56 | 85.64 |
| 85+62.99 | 9.67 | 5,996,901.72 | 2,188,759.55 | 85.87 | 85.61 | 86.88 | 86.75 | 87.01 | 85.57 | 85.64 |
| 85+66.27 | 9.64 | 5,996,902.99 | 2,188,762.56 | 85.87 | 85.55 | 86.90 | 86.78 | 87.03 | 85.55 | 85.54 |
| 85+69.55 | 9.59 | 5,996,904.26 | 2,188,765.60 | 85.86 | 85.52 | 86.92 | 86.79 | 87.04 | 85.55 | 85.49 |
| 85+72.83 | 9.52 | 5,996,905.46 | 2,188,768.64 | 85.84 | 85.50 | 86.96 | 86.84 | 87.07 | 85.57 | 85.42 |
| 85+76.12 | 9.45 | 5,996,906.70 | 2,188,771.69 | 85.83 | 85.51 | 86.95 | 86.80 | 87.10 | 85.57 | 85.43 |
| 85+79.40 | 9.38 | 5,996,907.93 | 2,188,774.73 | 85.81 | 85.52 | 86.97 | 86.83 | 87.10 | 85.59 | 85.46 |
| 85+82.68 | 9.31 | 5,996,909.17 | 2,188,777.77 | 85.79 | 85.52 | 86.94 | 86.80 | 87.08 | 85.54 | 85.49 |
| 85+85.96 | 9.24 | 5,996,910.40 | 2,188,780.82 | 85.77 | 85.54 | 86.94 | 86.80 | 87.07 | 85.56 | 85.51 |
| 85+89.24 | 9.16 | 5,996,911.61 | 2,188,783.86 | 85.75 | 85.52 | 86.93 | 86.78 | 87.08 | 85.54 | 85.49 |
| 85+92.52 | 9.09 | 5,996,912.84 | 2,188,786.90 | 85.73 | 85.49 | 86.91 | 86.76 | 87.06 | 85.52 | 85.47 |
| 85+95.80 | 9.02 | 5,996,914.08 | 2,188,789.95 | 85.71 | 85.47 | 86.88 | 86.75 | 87.01 | 85.48 | 85.46 |
| 85+99.08 | 8.97 | 5,996,915.31 | 2,188,792.99 | 85.69 | 85.44 | 86.85 | 86.74 | 86.98 | 85.43 | 85.46 |
| 86+02.36 | 8.94 | 5,996,916.58 | 2,188,796.00 | 85.67 | 85.43 | 86.85 | 86.72 | 86.98 | 85.40 | 85.47 |
| 86+05.64 | 8.93 | 5,996,917.88 | 2,188,799.01 | 85.66 | 85.42 | 86.88 | 86.75 | 87.01 | 85.39 | 85.46 |
| 86+08.92 | 8.93 | 5,996,919.18 | 2,188,802.05 | 85.64 | 85.40 | 86.88 | 86.74 | 87.02 | 85.38 | 85.42 |
| 86+12.20 | 8.92 | 5,996,920.45 | 2,188,805.06 | 85.62 | 85.41 | 86.83 | 86.70 | 86.97 | 85.40 | 85.41 |
| 86+15.49 | 8.92 | 5,996,921.75 | 2,188,808.07 | 85.60 | 85.37 | 86.82 | 86.67 | 86.97 | 85.37 | 85.37 |
| 86+18.77 | 8.91 | 5,996,923.02 | 2,188,811.08 | 85.58 | 85.40 | 86.79 | 86.66 | 86.92 | 85.42 | 85.38 |
| 86+22.05 | 8.90 | 5,996,924.32 | 2,188,814.12 | 85.57 | 85.37 | 86.82 | 86.69 | 86.95 | 85.39 | 85.34 |
| 86+25.33 | 8.90 | 5,996,925.63 | 2,188,817.13 | 85.55 | 85.38 | 86.80 | 86.68 | 86.93 | 85.41 | 85.34 |
| 86+28.61 | 8.89 | 5,996,926.89 | 2,188,820.15 | 85.53 | 85.31 | 86.83 | 86.69 | 86.97 | 85.32 | 85.29 |
| 86+31.89 | 8.88 | 5,996,928.19 | 2,188,823.16 | 85.52 | 85.29 | 86.77 | 86.64 | 86.91 | 85.31 | 85.26 |
| 86+35.17 | 8.88 | 5,996,929.50 | 2,188,826.16 | 85.50 | 85.25 | 86.76 | 86.62 | 86.90 | 85.28 | 85.23 |
| 86+38.45 | 8.87 | 5,996,930.76 | 2,188,829.21 | 85.48 | 85.26 | 86.69 | 86.54 | 86.84 | 85.29 | 85.23 |
| 86+41.73 | 8.87 | 5,996,932.07 | 2,188,832.22 | 85.46 | 85.25 | 86.64 | 86.45 | 86.82 | 85.29 | 85.20 |
| 86+45.01 | 8.86 | 5,996,933.37 | 2,188,835.23 | 85.44 | 85.24 | 86.60 | 86.41 | 86.79 | 85.30 | 85.18 |
| 86+48.29 | 8.86 | 5,996,934.64 | 2,188,838.24 | 85.42 | 85.24 | 86.61 | 86.45 | 86.77 | 85.28 | 85.19 |
| 86+51.57 | 8.85 | 5,996,935.94 | 2,188,841.28 | 85.40 | 85.24 | 86.64 | 86.48 | 86.80 | 85.25 | 85.23 |
| 86+54.86 | 8.85 | 5,996,937.24 | 2,188,844.29 | 85.38 | 85.23 | 86.65 | 86.49 | 86.81 | 85.21 | 85.25 |
| 86+58.14 | 8.85 | 5,996,938.51 | 2,188,847.30 | 85.36 | 85.21 | 86.64 | 86.45 | 86.83 | 85.20 | 85.21 |

FUGRO USA MARINE INC.
FIVE-POINT LISTING

FIVE-POINT BETA OFFSHORE AS-FOUND 16" PIPELINE

| KP | DCC | Pipe | | | Seabed Depth [ft] | | | | | |
|----------|-------|----------------|-----------------|------------------------|-------------------|---------------|------------|-------------|------------|-------------|
| | | Easting [Usft] | Northing [Usft] | Depth Top of Pipe [ft] | Mean Level | Mean Adjacent | Left Inner | Right Inner | Left Outer | Right Outer |
| 86+61.42 | 8.86 | 5,996,939.84 | 2,188,850.31 | 85.34 | 85.18 | 86.63 | 86.45 | 86.81 | 85.17 | 85.18 |
| 86+64.70 | 8.89 | 5,996,941.14 | 2,188,853.32 | 85.31 | 85.15 | 86.59 | 86.41 | 86.77 | 85.15 | 85.16 |
| 86+67.98 | 8.93 | 5,996,942.48 | 2,188,856.30 | 85.30 | 85.13 | 86.53 | 86.35 | 86.71 | 85.13 | 85.13 |
| 86+71.26 | 8.98 | 5,996,943.81 | 2,188,859.31 | 85.27 | 85.10 | 86.48 | 86.30 | 86.67 | 85.14 | 85.06 |
| 86+74.54 | 9.02 | 5,996,945.14 | 2,188,862.32 | 85.25 | 85.07 | 86.47 | 86.29 | 86.66 | 85.14 | 85.01 |
| 86+77.82 | 9.07 | 5,996,946.48 | 2,188,865.29 | 85.23 | 85.07 | 86.51 | 86.35 | 86.67 | 85.14 | 85.00 |
| 86+81.10 | 9.11 | 5,996,947.81 | 2,188,868.30 | 85.21 | 85.08 | 86.54 | 86.39 | 86.69 | 85.16 | 85.01 |
| 86+84.38 | 9.16 | 5,996,949.18 | 2,188,871.31 | 85.19 | 85.08 | 86.55 | 86.41 | 86.69 | 85.16 | 85.01 |
| 86+87.66 | 9.19 | 5,996,950.48 | 2,188,874.29 | 85.17 | 85.07 | 86.53 | 86.34 | 86.72 | 85.16 | 84.98 |
| 86+90.94 | 9.22 | 5,996,951.81 | 2,188,877.30 | 85.15 | 85.05 | 86.52 | 86.31 | 86.72 | 85.13 | 84.97 |
| 86+94.23 | 9.23 | 5,996,953.11 | 2,188,880.31 | 85.14 | 85.08 | 86.51 | 86.30 | 86.71 | 85.14 | 85.02 |
| 86+97.51 | 9.24 | 5,996,954.42 | 2,188,883.32 | 85.13 | 85.07 | 86.47 | 86.30 | 86.64 | 85.11 | 85.02 |
| 87+00.79 | 9.24 | 5,996,955.72 | 2,188,886.33 | 85.12 | 85.07 | 86.43 | 86.30 | 86.57 | 85.08 | 85.05 |
| 87+04.07 | 9.25 | 5,996,957.02 | 2,188,889.37 | 85.10 | 85.01 | 86.39 | 86.24 | 86.54 | 85.02 | 85.01 |
| 87+07.35 | 9.25 | 5,996,958.32 | 2,188,892.38 | 85.10 | 85.00 | 86.36 | 86.22 | 86.51 | 85.00 | 85.01 |
| 87+10.63 | 9.26 | 5,996,959.62 | 2,188,895.39 | 85.09 | 85.01 | 86.37 | 86.24 | 86.49 | 85.02 | 85.01 |
| 87+13.91 | 9.26 | 5,996,960.92 | 2,188,898.40 | 85.07 | 85.01 | 86.38 | 86.28 | 86.49 | 85.02 | 85.00 |
| 87+17.19 | 9.27 | 5,996,962.22 | 2,188,901.41 | 85.06 | 85.01 | 86.41 | 86.31 | 86.51 | 85.00 | 85.03 |
| 87+20.47 | 9.27 | 5,996,963.53 | 2,188,904.42 | 85.05 | 84.97 | 86.38 | 86.24 | 86.53 | 84.95 | 84.98 |
| 87+23.75 | 9.27 | 5,996,964.79 | 2,188,907.43 | 85.04 | 84.96 | 86.36 | 86.25 | 86.47 | 84.94 | 84.98 |
| 87+27.03 | 9.30 | 5,996,966.13 | 2,188,910.44 | 85.03 | 84.93 | 86.30 | 86.15 | 86.44 | 84.92 | 84.94 |
| 87+30.31 | 9.34 | 5,996,967.46 | 2,188,913.45 | 85.02 | 84.90 | 86.26 | 86.15 | 86.36 | 84.87 | 84.93 |
| 87+33.60 | 9.41 | 5,996,968.83 | 2,188,916.43 | 85.02 | 84.90 | 86.16 | 86.11 | 86.21 | 84.88 | 84.92 |
| 87+36.88 | 9.48 | 5,996,970.16 | 2,188,919.40 | 85.01 | 84.89 | 86.13 | 86.19 | 86.07 | 84.89 | 84.90 |
| 87+40.16 | 9.55 | 5,996,971.53 | 2,188,922.41 | 85.00 | 84.91 | 86.09 | 86.22 | 85.95 | 84.93 | 84.90 |
| 87+43.44 | 9.61 | 5,996,972.90 | 2,188,925.39 | 84.99 | 84.90 | 86.11 | 86.20 | 86.03 | 84.91 | 84.90 |
| 87+46.72 | 9.68 | 5,996,974.26 | 2,188,928.37 | 84.99 | 84.92 | 86.11 | 86.11 | 86.10 | 84.93 | 84.91 |
| 87+50.00 | 9.75 | 5,996,975.60 | 2,188,931.38 | 84.98 | 84.89 | 86.10 | 86.02 | 86.16 | 84.88 | 84.90 |
| 87+53.28 | 9.82 | 5,996,976.96 | 2,188,934.35 | 84.97 | 84.87 | 86.05 | 85.96 | 86.15 | 84.83 | 84.90 |
| 87+56.56 | 9.89 | 5,996,978.33 | 2,188,937.33 | 84.96 | 84.84 | 86.02 | 85.95 | 86.10 | 84.80 | 84.89 |
| 87+59.84 | 9.95 | 5,996,979.66 | 2,188,940.34 | 84.96 | 84.87 | 86.00 | 85.95 | 86.05 | 84.84 | 84.89 |
| 87+63.12 | 10.02 | 5,996,981.03 | 2,188,943.32 | 84.95 | 84.85 | 86.00 | 85.99 | 86.01 | 84.87 | 84.84 |
| 87+66.40 | 10.09 | 5,996,982.40 | 2,188,946.29 | 84.94 | 84.85 | 86.04 | 86.03 | 86.05 | 84.88 | 84.82 |
| 87+69.69 | 10.16 | 5,996,983.73 | 2,188,949.30 | 84.93 | 84.84 | 86.07 | 86.06 | 86.09 | 84.88 | 84.80 |
| 87+72.97 | 10.23 | 5,996,985.10 | 2,188,952.28 | 84.93 | 84.82 | 86.09 | 86.05 | 86.13 | 84.85 | 84.79 |
| 87+76.25 | 10.30 | 5,996,986.46 | 2,188,955.26 | 84.92 | 84.79 | 86.07 | 86.01 | 86.12 | 84.81 | 84.77 |
| 87+79.53 | 10.36 | 5,996,987.83 | 2,188,958.27 | 84.91 | 84.76 | 86.05 | 86.00 | 86.09 | 84.78 | 84.73 |
| 87+82.81 | 10.43 | 5,996,989.16 | 2,188,961.24 | 84.90 | 84.74 | 86.03 | 86.01 | 86.06 | 84.78 | 84.70 |
| 87+86.09 | 10.50 | 5,996,990.53 | 2,188,964.22 | 84.90 | 84.72 | 86.03 | 86.03 | 86.02 | 84.75 | 84.68 |
| 87+89.37 | 10.57 | 5,996,991.90 | 2,188,967.23 | 84.89 | 84.69 | 85.98 | 85.97 | 86.00 | 84.73 | 84.66 |

FUGRO USA MARINE INC.
FIVE-POINT LISTING

FIVE-POINT BETA OFFSHORE AS-FOUND 16" PIPELINE

| KP | DCC | Pipe | | | Seabed Depth [ft] | | | | | |
|----------|-------|----------------|-----------------|------------------------|-------------------|---------------|------------|-------------|------------|-------------|
| | | Easting [Usft] | Northing [Usft] | Depth Top of Pipe [ft] | Mean Level | Mean Adjacent | Left Inner | Right Inner | Left Outer | Right Outer |
| 87+92.65 | 10.63 | 5,996,993.23 | 2,188,970.21 | 84.88 | 84.67 | 85.94 | 85.88 | 86.00 | 84.69 | 84.65 |
| 87+95.93 | 10.70 | 5,996,994.60 | 2,188,973.18 | 84.88 | 84.63 | 85.88 | 85.78 | 85.98 | 84.65 | 84.61 |
| 87+99.21 | 10.78 | 5,996,995.97 | 2,188,976.19 | 84.87 | 84.60 | 85.89 | 85.79 | 85.98 | 84.61 | 84.59 |
| 88+02.49 | 10.86 | 5,996,997.33 | 2,188,979.17 | 84.86 | 84.60 | 85.93 | 85.88 | 85.97 | 84.59 | 84.60 |
| 88+05.77 | 10.95 | 5,996,998.73 | 2,188,982.15 | 84.85 | 84.61 | 85.91 | 85.86 | 85.96 | 84.60 | 84.61 |
| 88+09.06 | 11.05 | 5,997,000.10 | 2,188,985.12 | 84.83 | 84.62 | 85.88 | 85.85 | 85.90 | 84.60 | 84.64 |
| 88+12.34 | 11.15 | 5,997,001.50 | 2,188,988.10 | 84.82 | 84.62 | 85.79 | 85.74 | 85.84 | 84.60 | 84.65 |
| 88+15.62 | 11.25 | 5,997,002.86 | 2,188,991.07 | 84.81 | 84.60 | 85.77 | 85.74 | 85.79 | 84.57 | 84.64 |
| 88+18.90 | 11.35 | 5,997,004.26 | 2,188,994.05 | 84.79 | 84.58 | 85.78 | 85.72 | 85.84 | 84.56 | 84.60 |
| 88+22.18 | 11.44 | 5,997,005.63 | 2,188,997.03 | 84.78 | 84.54 | 85.84 | 85.76 | 85.92 | 84.51 | 84.56 |
| 88+25.46 | 11.54 | 5,997,007.03 | 2,189,000.00 | 84.77 | 84.53 | 85.88 | 85.83 | 85.94 | 84.52 | 84.54 |
| 88+28.74 | 11.62 | 5,997,008.40 | 2,189,002.98 | 84.77 | 84.51 | 85.90 | 85.87 | 85.93 | 84.51 | 84.51 |
| 88+32.02 | 11.70 | 5,997,009.76 | 2,189,005.96 | 84.77 | 84.53 | 85.87 | 85.86 | 85.87 | 84.56 | 84.50 |
| 88+35.30 | 11.78 | 5,997,011.13 | 2,189,008.93 | 84.77 | 84.52 | 85.89 | 85.86 | 85.92 | 84.56 | 84.49 |
| 88+38.58 | 11.86 | 5,997,012.50 | 2,189,011.91 | 84.77 | 84.55 | 85.89 | 85.84 | 85.95 | 84.58 | 84.51 |
| 88+41.86 | 11.94 | 5,997,013.86 | 2,189,014.92 | 84.77 | 84.54 | 85.89 | 85.85 | 85.94 | 84.60 | 84.48 |
| 88+45.14 | 12.02 | 5,997,015.23 | 2,189,017.90 | 84.77 | 84.56 | 85.88 | 85.83 | 85.93 | 84.61 | 84.51 |
| 88+48.43 | 12.10 | 5,997,016.60 | 2,189,020.87 | 84.76 | 84.55 | 85.87 | 85.84 | 85.90 | 84.60 | 84.50 |
| 88+51.71 | 12.18 | 5,997,017.96 | 2,189,023.85 | 84.76 | 84.56 | 85.91 | 85.86 | 85.96 | 84.58 | 84.54 |
| 88+54.99 | 12.25 | 5,997,019.33 | 2,189,026.83 | 84.75 | 84.55 | 85.91 | 85.85 | 85.97 | 84.57 | 84.52 |
| 88+58.27 | 12.33 | 5,997,020.70 | 2,189,029.84 | 84.73 | 84.53 | 85.90 | 85.83 | 85.98 | 84.55 | 84.51 |
| 88+61.55 | 12.41 | 5,997,022.06 | 2,189,032.81 | 84.71 | 84.52 | 85.89 | 85.79 | 85.98 | 84.52 | 84.51 |
| 88+64.83 | 12.49 | 5,997,023.43 | 2,189,035.79 | 84.70 | 84.50 | 85.89 | 85.79 | 85.99 | 84.52 | 84.48 |
| 88+68.11 | 12.57 | 5,997,024.80 | 2,189,038.77 | 84.68 | 84.50 | 85.87 | 85.76 | 85.97 | 84.52 | 84.47 |
| 88+71.39 | 12.64 | 5,997,026.16 | 2,189,041.78 | 84.67 | 84.47 | 85.83 | 85.72 | 85.95 | 84.49 | 84.45 |
| 88+74.67 | 12.72 | 5,997,027.53 | 2,189,044.75 | 84.65 | 84.44 | 85.78 | 85.67 | 85.89 | 84.45 | 84.44 |
| 88+77.95 | 12.81 | 5,997,028.90 | 2,189,047.73 | 84.64 | 84.42 | 85.77 | 85.64 | 85.89 | 84.41 | 84.44 |
| 88+81.23 | 12.90 | 5,997,030.30 | 2,189,050.71 | 84.64 | 84.43 | 85.77 | 85.63 | 85.92 | 84.43 | 84.44 |
| 88+84.51 | 13.00 | 5,997,031.66 | 2,189,053.68 | 84.64 | 84.43 | 85.78 | 85.61 | 85.95 | 84.44 | 84.42 |
| 88+87.80 | 13.10 | 5,997,033.06 | 2,189,056.66 | 84.64 | 84.42 | 85.76 | 85.60 | 85.93 | 84.44 | 84.39 |
| 88+91.08 | 13.19 | 5,997,034.43 | 2,189,059.64 | 84.64 | 84.37 | 85.73 | 85.57 | 85.88 | 84.37 | 84.36 |
| 88+94.36 | 13.29 | 5,997,035.83 | 2,189,062.61 | 84.64 | 84.34 | 85.71 | 85.57 | 85.84 | 84.31 | 84.37 |
| 88+97.64 | 13.39 | 5,997,037.20 | 2,189,065.59 | 84.64 | 84.31 | 85.70 | 85.57 | 85.83 | 84.25 | 84.37 |
| 89+00.92 | 13.48 | 5,997,038.59 | 2,189,068.56 | 84.64 | 84.33 | 85.73 | 85.63 | 85.83 | 84.23 | 84.43 |
| 89+04.20 | 13.58 | 5,997,039.96 | 2,189,071.54 | 84.64 | 84.34 | 85.75 | 85.69 | 85.82 | 84.23 | 84.45 |
| 89+07.48 | 13.67 | 5,997,041.33 | 2,189,074.52 | 84.64 | 84.37 | 85.78 | 85.73 | 85.83 | 84.27 | 84.46 |
| 89+10.76 | 13.75 | 5,997,042.73 | 2,189,077.49 | 84.64 | 84.34 | 85.77 | 85.73 | 85.82 | 84.28 | 84.41 |
| 89+14.04 | 13.84 | 5,997,044.09 | 2,189,080.47 | 84.65 | 84.34 | 85.76 | 85.71 | 85.82 | 84.27 | 84.41 |
| 89+17.32 | 13.92 | 5,997,045.46 | 2,189,083.45 | 84.65 | 84.32 | 85.75 | 85.72 | 85.79 | 84.24 | 84.41 |
| 89+20.60 | 14.01 | 5,997,046.83 | 2,189,086.42 | 84.66 | 84.36 | 85.73 | 85.69 | 85.78 | 84.26 | 84.45 |

FUGRO USA MARINE INC.

FIVE-POINT LISTING

FIVE-POINT BETA OFFSHORE AS-FOUND 16" PIPELINE

| KP | DCC | Pipe | | | Seabed Depth [ft] | | | | | |
|----------|-------|-----------------|-----------------|------------------------|-------------------|---------------|------------|-------------|------------|-------------|
| | | Eastings [Usft] | Northing [Usft] | Depth Top of Pipe [ft] | Mean Level | Mean Adjacent | Left Inner | Right Inner | Left Outer | Right Outer |
| 89+23.88 | 14.09 | 5,997,048.19 | 2,189,089.40 | 84.66 | 84.36 | 85.74 | 85.70 | 85.78 | 84.28 | 84.43 |
| 89+27.17 | 14.18 | 5,997,049.56 | 2,189,092.41 | 84.66 | 84.34 | 85.72 | 85.64 | 85.80 | 84.28 | 84.39 |
| 89+30.45 | 14.26 | 5,997,050.96 | 2,189,095.39 | 84.66 | 84.29 | 85.71 | 85.61 | 85.82 | 84.27 | 84.32 |
| 89+33.73 | 14.34 | 5,997,052.29 | 2,189,098.36 | 84.66 | 84.26 | 85.70 | 85.56 | 85.84 | 84.26 | 84.26 |
| 89+37.01 | 14.41 | 5,997,053.66 | 2,189,101.34 | 84.64 | 84.29 | 85.71 | 85.57 | 85.84 | 84.29 | 84.28 |
| 89+40.29 | 14.47 | 5,997,055.03 | 2,189,104.35 | 84.61 | 84.31 | 85.69 | 85.57 | 85.79 | 84.32 | 84.31 |
| 89+43.57 | 14.53 | 5,997,056.36 | 2,189,107.33 | 84.59 | 84.33 | 85.69 | 85.61 | 85.76 | 84.32 | 84.34 |
| 89+46.85 | 14.60 | 5,997,057.73 | 2,189,110.30 | 84.57 | 84.28 | 85.67 | 85.62 | 85.72 | 84.28 | 84.28 |
| 89+50.13 | 14.66 | 5,997,059.09 | 2,189,113.31 | 84.55 | 84.25 | 85.73 | 85.65 | 85.82 | 84.25 | 84.25 |
| 89+53.41 | 14.73 | 5,997,060.43 | 2,189,116.29 | 84.52 | 84.25 | 85.75 | 85.65 | 85.85 | 84.27 | 84.22 |
| 89+56.69 | 14.79 | 5,997,061.80 | 2,189,119.30 | 84.50 | 84.24 | 85.77 | 85.65 | 85.88 | 84.26 | 84.21 |
| 89+59.97 | 14.86 | 5,997,063.13 | 2,189,122.28 | 84.48 | 84.22 | 85.73 | 85.63 | 85.83 | 84.23 | 84.21 |
| 89+63.25 | 14.93 | 5,997,064.50 | 2,189,125.25 | 84.47 | 84.20 | 85.67 | 85.57 | 85.77 | 84.19 | 84.22 |
| 89+66.54 | 15.00 | 5,997,065.86 | 2,189,128.23 | 84.47 | 84.19 | 85.65 | 85.53 | 85.76 | 84.16 | 84.21 |
| 89+69.82 | 15.08 | 5,997,067.23 | 2,189,131.24 | 84.46 | 84.19 | 85.62 | 85.49 | 85.75 | 84.18 | 84.21 |
| 89+73.10 | 15.15 | 5,997,068.60 | 2,189,134.22 | 84.46 | 84.17 | 85.62 | 85.48 | 85.77 | 84.16 | 84.18 |
| 89+76.38 | 15.23 | 5,997,069.96 | 2,189,137.19 | 84.46 | 84.19 | 85.65 | 85.50 | 85.80 | 84.21 | 84.18 |
| 89+79.66 | 15.31 | 5,997,071.33 | 2,189,140.17 | 84.45 | 84.16 | 85.66 | 85.53 | 85.79 | 84.20 | 84.13 |
| 89+82.94 | 15.38 | 5,997,072.70 | 2,189,143.18 | 84.45 | 84.16 | 85.66 | 85.52 | 85.79 | 84.21 | 84.11 |
| 89+86.22 | 15.46 | 5,997,074.06 | 2,189,146.15 | 84.44 | 84.14 | 85.61 | 85.50 | 85.73 | 84.19 | 84.09 |
| 89+89.50 | 15.52 | 5,997,075.40 | 2,189,149.13 | 84.44 | 84.14 | 85.59 | 85.47 | 85.72 | 84.18 | 84.10 |
| 89+92.78 | 15.58 | 5,997,076.76 | 2,189,152.14 | 84.44 | 84.15 | 85.60 | 85.49 | 85.71 | 84.16 | 84.13 |
| 89+96.06 | 15.62 | 5,997,078.10 | 2,189,155.12 | 84.44 | 84.14 | 85.60 | 85.47 | 85.74 | 84.13 | 84.14 |
| 89+99.34 | 15.66 | 5,997,079.40 | 2,189,158.13 | 84.44 | 84.12 | 85.59 | 85.44 | 85.74 | 84.13 | 84.11 |
| 90+02.62 | 15.69 | 5,997,080.73 | 2,189,161.14 | 84.44 | 84.08 | 85.56 | 85.39 | 85.73 | 84.10 | 84.06 |
| 90+05.91 | 15.73 | 5,997,082.07 | 2,189,164.15 | 84.44 | 84.07 | 85.57 | 85.40 | 85.74 | 84.11 | 84.03 |
| 90+09.19 | 15.76 | 5,997,083.40 | 2,189,167.12 | 84.44 | 84.10 | 85.59 | 85.42 | 85.76 | 84.14 | 84.06 |
| 90+12.47 | 15.79 | 5,997,084.73 | 2,189,170.13 | 84.44 | 84.13 | 85.63 | 85.47 | 85.79 | 84.19 | 84.08 |
| 90+15.75 | 15.83 | 5,997,086.04 | 2,189,173.14 | 84.44 | 84.13 | 85.55 | 85.43 | 85.67 | 84.18 | 84.09 |
| 90+19.03 | 15.87 | 5,997,087.37 | 2,189,176.15 | 84.44 | 84.08 | 85.51 | 85.40 | 85.61 | 84.11 | 84.06 |
| 90+22.31 | 15.91 | 5,997,088.70 | 2,189,179.13 | 84.44 | 84.04 | 85.44 | 85.34 | 85.54 | 84.05 | 84.03 |
| 90+25.59 | 15.96 | 5,997,090.04 | 2,189,182.14 | 84.43 | 84.03 | 85.43 | 85.34 | 85.52 | 84.05 | 84.01 |
| 90+28.87 | 16.02 | 5,997,091.40 | 2,189,185.12 | 84.42 | 84.05 | 85.44 | 85.34 | 85.53 | 84.10 | 84.00 |
| 90+32.15 | 16.08 | 5,997,092.74 | 2,189,188.13 | 84.42 | 84.06 | 85.46 | 85.37 | 85.54 | 84.13 | 83.98 |
| 90+35.43 | 16.15 | 5,997,094.11 | 2,189,191.10 | 84.41 | 84.05 | 85.50 | 85.36 | 85.64 | 84.15 | 83.95 |
| 90+38.71 | 16.20 | 5,997,095.44 | 2,189,194.11 | 84.40 | 84.02 | 85.46 | 85.31 | 85.60 | 84.10 | 83.95 |
| 90+41.99 | 16.26 | 5,997,096.81 | 2,189,197.09 | 84.39 | 84.00 | 85.42 | 85.28 | 85.56 | 84.06 | 83.93 |
| 90+45.28 | 16.32 | 5,997,098.14 | 2,189,200.10 | 84.39 | 83.95 | 85.37 | 85.24 | 85.50 | 83.99 | 83.91 |
| 90+48.56 | 16.38 | 5,997,099.51 | 2,189,203.08 | 84.38 | 83.93 | 85.36 | 85.24 | 85.49 | 83.98 | 83.88 |
| 90+51.84 | 16.45 | 5,997,100.84 | 2,189,206.05 | 84.37 | 83.93 | 85.33 | 85.21 | 85.46 | 83.99 | 83.87 |

**FUGRO USA MARINE INC.
FIVE-POINT LISTING**

FIVE-POINT BETA OFFSHORE AS-FOUND 16" PIPELINE

| KP | DCC | Pipe | | | Seabed Depth [ft] | | | | | |
|----------|-------|----------------|-----------------|------------------------|-------------------|---------------|------------|-------------|------------|-------------|
| | | Easting [Usft] | Northing [Usft] | Depth Top of Pipe [ft] | Mean Level | Mean Adjacent | Left Inner | Right Inner | Left Outer | Right Outer |
| 90+55.12 | 16.51 | 5,997,102.21 | 2,189,209.06 | 84.34 | 83.96 | 85.34 | 85.24 | 85.44 | 83.97 | 83.96 |
| 90+58.40 | 16.58 | 5,997,103.57 | 2,189,212.04 | 84.31 | 84.13 | 85.32 | 85.20 | 85.43 | 83.93 | 84.32 |
| 90+61.68 | 16.65 | 5,997,104.91 | 2,189,215.02 | 84.28 | 84.28 | 85.32 | 85.20 | 85.43 | 83.92 | 84.64 |
| 90+64.96 | 16.72 | 5,997,106.27 | 2,189,218.03 | 84.25 | 84.42 | 85.29 | 85.15 | 85.43 | 83.93 | 84.91 |
| 90+68.24 | 16.78 | 5,997,107.64 | 2,189,221.00 | 84.22 | 84.44 | 85.29 | 85.15 | 85.42 | 83.95 | 84.93 |
| 90+71.52 | 16.85 | 5,997,109.01 | 2,189,223.98 | 84.19 | 84.46 | 85.27 | 85.11 | 85.42 | 83.93 | 84.97 |
| 90+74.80 | 16.90 | 5,997,110.34 | 2,189,226.99 | 84.16 | 84.44 | 85.23 | 85.07 | 85.38 | 83.89 | 84.98 |
| 90+78.08 | 16.80 | 5,997,111.71 | 2,189,229.96 | 84.12 | 84.41 | 85.16 | 85.00 | 85.33 | 83.85 | 84.97 |
| 90+81.36 | 16.71 | 5,997,113.08 | 2,189,232.97 | 84.10 | 84.41 | 85.15 | 84.97 | 85.33 | 83.85 | 84.96 |
| 90+84.65 | 16.61 | 5,997,114.41 | 2,189,235.95 | 84.08 | 84.43 | 85.20 | 85.03 | 85.38 | 83.87 | 84.98 |
| 90+87.93 | 16.52 | 5,997,115.78 | 2,189,238.93 | 84.06 | 84.43 | 85.25 | 85.07 | 85.42 | 83.89 | 84.96 |
| 90+91.21 | 16.42 | 5,997,117.14 | 2,189,241.94 | 84.06 | 84.43 | 85.26 | 85.08 | 85.44 | 83.89 | 84.97 |
| 90+94.49 | 16.32 | 5,997,118.48 | 2,189,244.91 | 84.05 | 84.42 | 85.24 | 85.04 | 85.44 | 83.89 | 84.94 |
| 90+97.77 | 16.22 | 5,997,119.84 | 2,189,247.89 | 84.04 | 84.41 | 85.22 | 85.01 | 85.43 | 83.89 | 84.93 |
| 91+01.05 | 16.13 | 5,997,121.18 | 2,189,250.90 | 84.03 | 84.41 | 85.21 | 85.01 | 85.41 | 83.89 | 84.93 |
| 91+04.33 | 16.03 | 5,997,122.54 | 2,189,253.88 | 84.02 | 84.43 | 85.20 | 85.02 | 85.39 | 83.90 | 84.95 |
| 91+07.61 | 15.93 | 5,997,123.88 | 2,189,256.89 | 84.01 | 84.45 | 85.20 | 85.05 | 85.36 | 83.90 | 85.00 |
| 91+10.89 | 15.83 | 5,997,125.24 | 2,189,259.86 | 84.00 | 84.42 | 85.16 | 85.01 | 85.31 | 83.87 | 84.96 |
| 91+14.17 | 15.72 | 5,997,126.58 | 2,189,262.87 | 83.99 | 84.37 | 85.13 | 84.97 | 85.28 | 83.82 | 84.93 |
| 91+17.45 | 15.59 | 5,997,127.91 | 2,189,265.85 | 83.99 | 84.33 | 85.11 | 84.93 | 85.30 | 83.78 | 84.88 |
| 91+20.73 | 15.45 | 5,997,129.21 | 2,189,268.86 | 83.99 | 84.29 | 85.07 | 84.89 | 85.25 | 83.73 | 84.85 |
| 91+24.02 | 15.31 | 5,997,130.55 | 2,189,271.87 | 83.99 | 84.26 | 85.03 | 84.87 | 85.19 | 83.69 | 84.82 |
| 91+27.30 | 15.16 | 5,997,131.85 | 2,189,274.88 | 84.00 | 84.23 | 84.95 | 84.82 | 85.08 | 83.66 | 84.79 |
| 91+30.58 | 15.02 | 5,997,133.15 | 2,189,277.89 | 84.00 | 84.20 | 84.89 | 84.78 | 85.01 | 83.66 | 84.74 |

