



Photo 1 – NTSB Digital Photograph. View of the As-Found Position of the Airplane Adjacent to the Impacted Building.



Photo 2 - NTSB Digital Photograph. View of the Airplane From One of the Impacted Units.



Photo 3 - NTSB Digital Photograph. View of the Damage to the East Face of the Impacted Building.



Photo 4 – Digital Photograph From SRI Consultants, Inc. View Depicting Gouges on the East Face of the Impacted Building.



Photo 5 - NTSB Digital Photograph. View of the Resting Position of the Airplane Where it Came to Rest.

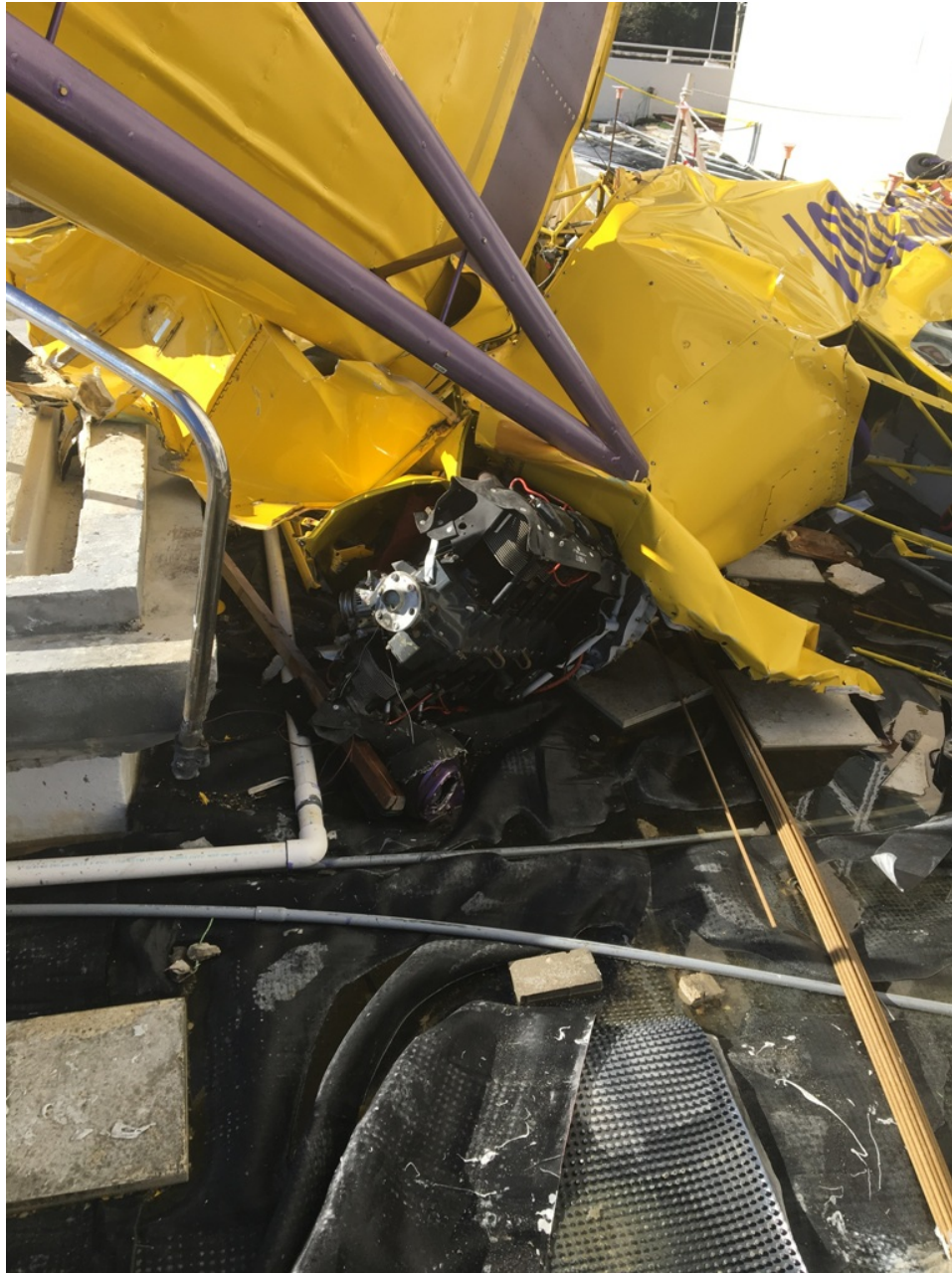

Photo 6 - NTSB Digital Photograph. View of the Engine Assembly At the Resting Position of the Airplane. Note the Separated Propeller.



Photo 7 - NTSB Digital Photograph. View of the Banner Assembly.



Photo 8 - NTSB Digital Photograph. View of the Airplane During Recovery.



Photo 9 - NTSB Digital Photograph. View of the Left Side of the Engine Assembly.



Photo 10 - NTSB Digital Photograph. View of the Right Side of the Engine Assembly.



Photo 11 - NTSB Digital Photograph. View of the Propeller Assembly. Note the Placement of the Fractured Propeller Blade.



Photo 12 - NTSB Digital Photograph. View of the Fractured Propeller Blade. Note the Heavy, Course Chordwise Scratches and Curling.