



Highway Factors Group Attachment – NYSDOT 85th% Speed, AADT and Vehicle Classification Data

Schoharie, NY

HWY19FH001

(20 pages)

New York State Department of Transportation Traffic Count Hourly Report

ROUTE #: **NY 30A** ROAD NAME: FROM: NY 30 TO: ACC RT 88I COUNTY: **Schoharie**
 DIRECTION: Eastbound FACTOR GROUP: 30 REC. SERIAL #: AX48 FUNC. CLASS: 06 TOWN:
 STATE DIR CODE: 6 WK OF YR: 39 PLACEMENT: 1034' E of Park Place NHS: no LION#:
 DATE OF COUNT: 09/20/2016 @ REF MARKER: JURIS: City BIN: 1070630
 NOTES LANE 1: EB travel lane ADDL DATA: Class Speed CC Str: RR CROSSING:
 COUNT TYPE: VEHICLES BATCH ID: DOT-R09C39aTST5195HPMS SAMPLE:

COUNT TAKEN BY: ORG CODE: TST INITIALS: ??? PROCESSED BY: ORG CODE: DOT INITIALS: JS

DATE	DAY	12 TO 1					2 TO 3					4 TO 5					6 TO 7					8 TO 9					DAILY TOTAL	DAILY HIGH	DAILY HIGH HOUR
		TO 1	TO 2	TO 3	TO 4	TO 5	TO 6	TO 7	TO 8	TO 9	TO 10	TO 11	TO 12	TO 1	TO 2	TO 3	TO 4	TO 5	TO 6	TO 7	TO 8	TO 9	TO 10	TO 11	TO 12				
		AM										PM																	
1	T																												
2	F																												
3	S																												
4	S																												
5	M																												
6	T																												
7	W																												
8	T																												
9	F																												
10	S																												
11	S																												
12	M																												
13	T																												
14	W																												
15	T																												
16	F																												
17	S																												
18	S																												
19	M																												
20	T												235	238	240	334	323	305	193	133	78	56	27	17					
21	W	9	7	10	15	40	137	292	369	303	265	209	241	260	244	323	296	350	313	231	176	137	54	21	22	4324	369	7	
22	T	8	7	4	16	39	135	287	364	304	234	255	234	255	242	317	349	337	321	228	133	146	81	30	12	4338	364	7	
23	F	10	1	9	15	30	120	238	370	301																			
24	S																												
25	S																												
26	M																												
27	T																												
28	W																												
29	T																												
30	F																												

DAYS Counted	HOURS Counted	WEEKDAYS Counted	WEEKDAY Hours	AVERAGE WEEKDAY		Axle Adj. Factor	Seasonal/Weekday Adjustment Factor	ESTIMATED																
				High Hour	% of day																			
9	5	8	15	36	131	272	368	303	250	232	238	250	241	293	326	337	313	217	147	120	64	26	17	4218
4	69	4	69	368	9%	1.000	1.064	AADT 3964																

New York State Department of Transportation Traffic Count Hourly Report

ROUTE #:	NY 30A	ROAD NAME:	FROM: NY 30	TO: ACC RT 88I	COUNTY:	Schoharie			
DIRECTION:	Westbound	FACTOR GROUP:	30	REC. SERIAL #:	AX48	FUNC. CLASS:	06	TOWN:	
STATE DIR CODE:	7	WK OF YR:	39	PLACEMENT:	1034' E of Park Place	NHS:	no	LION#:	
DATE OF COUNT:	09/20/2016			@ REF MARKER:		JURIS:	City	BIN:	1070630
NOTES LANE 1:	WB travel lane			ADDL DATA:	Class Speed	CC Str:		RR CROSSING:	
				COUNT TYPE:	VEHICLES	BATCH ID:	DOT-R09C39aTST5195HPMS	SAMPLE:	

COUNT TAKEN BY: ORG CODE: TST INITIALS: ??? PROCESSED BY: ORG CODE: DOT INITIALS: JS

DATE	DAY	AM											PM											DAILY TOTAL	DAILY HIGH COUNT	DAILY HIGH HOUR																					
		12 TO 1	1 TO 2	2 TO 3	3 TO 4	4 TO 5	5 TO 6	6 TO 7	7 TO 8	8 TO 9	9 TO 10	10 TO 11	11 TO 12	12 TO 1	1 TO 2	2 TO 3	3 TO 4	4 TO 5	5 TO 6	6 TO 7	7 TO 8	8 TO 9	9 TO 10				10 TO 11	11 TO 12																			
1	T																																														
2	F																																														
3	S																																														
4	S																																														
5	M																																														
6	T																																														
7	W																																														
8	T																																														
9	F																																														
10	S																																														
11	S																																														
12	M																																														
13	T																																														
14	W																																														
15	T																																														
16	F																																														
17	S																																														
18	S																																														
19	M																																														
20	T																																														
21	W	21	8	5	6	13	64	176	309	249	212	197	237	204	215	217	298	397	372	247	164	104	91	33	18																						
22	T	19	11	7	10	20	67	156	313	219	210	200	243	209	216	249	327	381	460	244	173	105	92	45	29	4036	460	17																			
23	F	20	8	8	7	14	52	174	290	247																																					
24	S																																														
25	S																																														
26	M																																														
27	T																																														
28	W																																														
29	T																																														
30	F																																														

AVERAGE WEEKDAY HOURS (Axle Factored, Mon 6AM to Fri Noon)

20	9	7	8	16	61	169	304	238	211	198	240	205	214	249	310	389	394	250	160	114	93	46	31	ADT 3936
<u>DAYS Counted</u>	<u>HOURS Counted</u>	<u>WEEKDAYS Counted</u>	<u>WEEKDAY Hours</u>	<u>AVERAGE WEEKDAY</u>		<u>Axle Adj. Factor</u>	<u>Seasonal/Weekday Adjustment Factor</u>	ESTIMATED					AADT 3699											
4	69	4	69	High Hour	% of day	1.000	1.064																	

**New York State Department of Transportation
Classification Count Average Weekday Data Report**

ROUTE #: NY 30A
 COUNTY NAME: Schoharie
 REGION CODE: 9
 FROM: NY 30
 TO: ACC RT 881
 REF-MARKER:
 END MILEPOINT: 2915
 FUNC-CLASS: 06
 STATION NO: 0035
 COUNT TAKEN BY:
 PROCESSED BY:

ROAD NAME:
 NO. OF LANES: 2
 HPMS NO:
 LION#:
 ORG CODE: TST INITIALS: ???
 PROCESSED BY: DOT INITIALS: JS

YEAR: 2016
 MONTH: September

STATION: 950035

DIRECTION	East	West	TOTAL
NUMBER OF VEHICLES	4201	3842	8043
NUMBER OF AXLES	8842	8073	16915
% HEAVY VEHICLES (F4-F13)	7.83%	9.14%	8.45%
% TRUCKS AND BUSES (F3-F13)	25.35%	27.95%	26.59%
AXLE CORRECTION FACTOR	0.95	0.95	0.95

BATCH ID: DOT-R09C39aTST5195

VEHICLE CLASS	F1	F2	F3	F4	F5	F6	F7	F8	F9	F10	F11	F12	F13	TOTAL
NO. OF AXLES	2	2	2	2.5	2	3	4	3.5	5	6	5	6	8.75	
ENDING HOUR														
1:00	0	6	2	0	0	1	0	0	0	0	0	0	0	9
2:00	0	3	1	0	0	0	0	0	0	0	0	0	0	4
3:00	0	4	2	0	0	0	0	0	1	1	0	0	0	8
4:00	0	11	1	0	1	0	0	1	2	0	0	0	0	16
5:00	1	29	5	0	1	0	0	0	0	0	0	0	0	36
6:00	0	83	37	0	5	1	0	1	2	1	0	0	0	130
7:00	0	199	50	1	7	2	5	1	1	4	0	0	1	271
8:00	0	288	53	4	9	3	2	2	2	3	0	0	1	367
9:00	1	222	52	3	10	3	3	3	2	3	0	0	0	302
10:00	1	176	46	0	10	4	2	1	4	2	0	0	0	246
DIRECTION														
11:00	1	172	39	0	8	2	3	1	2	4	0	0	0	232
East														
12:00	4	157	46	8	10	1	3	2	3	3	0	0	0	237
13:00	3	181	41	0	9	3	4	3	2	3	0	0	0	249
14:00	3	182	30	1	11	2	3	1	3	4	0	0	1	241
15:00	4	202	52	10	12	1	4	2	3	4	0	0	0	294
16:00	3	229	65	4	9	3	0	3	4	4	0	0	0	324
17:00	4	264	52	1	8	1	0	2	1	1	0	0	0	334
18:00	3	236	59	1	6	1	0	3	2	1	0	0	1	313
19:00	3	167	38	0	6	0	0	1	0	0	0	0	0	215
20:00	2	109	29	0	3	0	0	2	2	0	0	0	0	147
21:00	2	97	18	0	2	0	0	1	0	0	0	0	0	120
22:00	0	51	10	0	2	0	0	0	1	0	0	0	0	64
23:00	0	22	3	0	0	0	0	0	0	0	0	0	0	25
24:00	0	11	5	0	0	0	0	0	1	0	0	0	0	17
TOTAL VEHICLES	35	3101	736	33	129	28	29	30	38	38	0	0	4	4201
TOTAL AXLES	70	6202	1472	82	258	84	116	105	190	228	0	0	35	8842
ENDING HOUR														
1:00	1	13	3	0	0	0	0	0	0	0	0	0	0	17
2:00	0	6	2	0	0	0	0	0	1	0	0	0	0	9
3:00	0	4	2	0	0	0	0	0	0	0	0	0	0	6
4:00	0	5	1	0	1	0	0	0	0	0	0	0	0	7
5:00	0	9	4	0	1	0	0	0	1	1	0	0	0	16
6:00	0	37	16	0	1	1	0	0	2	2	0	0	1	60
7:00	0	102	41	3	10	5	0	1	2	3	0	0	1	168
8:00	1	216	47	8	14	7	2	1	1	4	0	0	0	301
9:00	0	155	56	2	10	6	1	1	3	2	0	0	0	236
10:00	0	134	46	1	12	8	0	0	2	2	0	0	0	205
11:00	1	126	44	2	14	4	0	0	1	3	0	0	0	195
DIRECTION														
West														
12:00	3	158	44	4	8	7	1	2	3	4	0	0	1	235
13:00	2	142	36	1	8	4	0	3	2	2	0	0	1	201
14:00	0	144	33	3	13	8	1	2	2	4	0	0	1	211
15:00	2	168	56	2	8	3	1	2	2	2	0	0	0	246
16:00	4	219	53	8	9	10	0	2	2	1	0	0	0	308
17:00	3	285	66	2	9	5	0	3	3	0	0	0	0	376
18:00	3	301	55	0	7	6	0	3	0	0	0	0	0	375
19:00	4	183	47	1	5	2	0	1	0	0	0	0	0	243
20:00	3	114	27	1	4	1	0	1	1	0	0	0	0	152
21:00	1	88	20	0	2	0	0	0	0	0	0	0	0	111
22:00	0	71	16	1	1	1	0	0	1	0	0	0	0	91
23:00	0	37	4	0	1	1	0	1	0	0	0	0	0	44
24:00	1	22	4	0	0	1	0	1	0	0	0	0	0	29
TOTAL VEHICLES	29	2739	723	39	138	80	6	24	29	30	0	0	5	3842
TOTAL AXLES	58	5478	1446	98	276	240	24	84	145	180	0	0	44	8073
GRAND TOTAL VEHICLES	64	5840	1459	72	267	108	35	54	67	68	0	0	9	8043
GRAND TOTAL AXLES	128	11680	2918	180	534	324	140	189	335	408	0	0	79	16915

VEHICLE CLASSIFICATION CODES:

- F1. Motorcycles
- F2. Autos*
- F3. 2 Axle, 4-Tire Pickups, Vans, Motorhomes*
- F4. Buses
- F5. 2 Axle, 6-Tire Single Unit Trucks
- F6. 3 Axle Single Unit Trucks
- F7. 4 or More Axle Single Unit Trucks
- F8. 4 or Less Axle Vehicles, One Unit is a Truck
- F9. 5 Axle Double Unit Vehicles, One Unit is a Truck
- F10. 6 or More Double Unit Vehicles, One Unit is a Truck
- F11. 5 or Less Axle Multi-Unit Trucks
- F12. 6 Axle Multi-Unit Trucks
- F13. 7 or More Axle Multi-Unit Trucks

* INCLUDING THOSE HAULING TRAILERS

FUNCTIONAL CLASS CODES:

- | RURAL | URBAN | SYSTEM |
|-------|-------|-------------------------------|
| 01 | 11 | PRINCIPAL ARTERIAL-INTERSTATE |
| 02 | 12 | PRINCIPAL ARTERIAL-EXPRESSWAY |
| 02 | 14 | PRINCIPAL ARTERIAL-OTHER |
| 06 | 16 | MINOR ARTERIAL |
| 07 | 17 | MAJOR COLLECTOR |
| 08 | 17 | MINOR COLLECTOR |
| 09 | 19 | LOCAL SYSTEM |

TRAFFIC FLOW BY DIRECTION

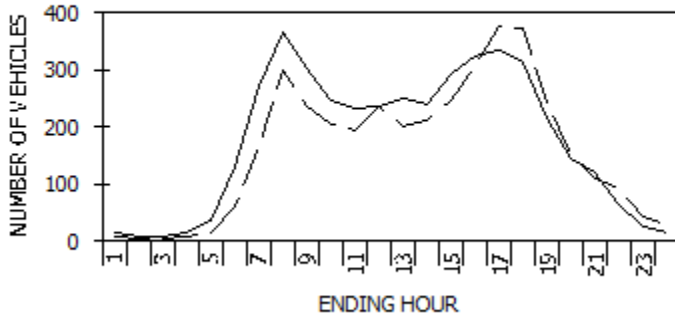

--- East - - West

PEAK HOUR DATA

DIRECTION	HOUR	COUNT	2-WAY	HOUR	COUNT
East	8	367	A.M.	8	668
West	17	376	P.M.	17	710

**New York State Department of Transportation
Speed Count Average Weekday Report**

Station: 950035
Route #: NY 30A Road name:
From: NY 30
To: ACC RT 88l
Direction: East

Start date: Tue 09/20/2016 11:00
End date: Fri 09/23/2016 09:45
County: Schoharie
Town:
Speed limit: 50
LION#:

Count duration: 71 hours
Functional class: 6
Factor group: 30
Batch ID: DOT-R09C39aTST5195
Count taken by: Org: TST Init: ???
Processed by: Org: DOT Init: JS

Speeds, mph

Hour	0.0-30.0	30.1-35.0	35.1-40.0	40.1-45.0	45.1-50.0	50.1-55.0	55.1-60.0	60.1-65.0	65.1-70.0	70.1-75.0	75.1-80.0	80.1-85.0	85.1-115.0	% Exc 55.0	% Exc 60.0	% Exc 65.0	% Exc 70.0	% Exc 75.0	Avg	50th%	85th%	Total
1:00	0	0	1	1	2	3	2	0	0	0	0	0	0	22.2	0.0	0.0	0.0	0.0	48.9	50.9	56.7	9
2:00	0	0	0	0	1	1	1	0	1	0	0	0	0	50.0	25.0	25.0	0.0	0.0	55.3	55.0	67.0	4
3:00	0	0	0	1	1	2	2	2	0	0	0	0	0	50.0	25.0	0.0	0.0	0.0	53.5	55.0	62.0	8
4:00	0	0	0	2	2	5	3	2	0	0	0	0	0	35.7	14.3	0.0	0.0	0.0	52.1	53.0	59.9	14
5:00	0	0	0	1	1	8	18	7	2	0	0	0	0	73.0	24.3	5.4	0.0	0.0	56.8	57.4	62.5	37
6:00	0	0	0	2	11	57	44	13	3	0	0	0	0	46.2	12.3	2.3	0.0	0.0	54.6	54.6	59.7	130
7:00	0	2	6	21	74	101	57	11	1	0	0	0	0	25.3	4.4	0.4	0.0	0.0	50.7	51.7	57.5	273
8:00	3	5	8	26	87	155	72	11	1	0	0	0	0	22.8	3.3	0.3	0.0	0.0	50.0	51.8	57.0	368
9:00	0	1	3	18	80	136	53	9	2	0	0	0	0	21.2	3.6	0.7	0.0	0.0	51.1	51.9	56.8	302
10:00	0	0	1	15	70	110	43	9	0	0	0	0	0	21.0	3.6	0.0	0.0	0.0	51.2	51.8	56.8	248
11:00	0	0	4	10	66	116	33	4	0	0	0	0	0	15.9	1.7	0.0	0.0	0.0	50.9	51.6	55.4	233
12:00	1	4	12	18	68	88	42	4	0	0	0	0	0	19.4	1.7	0.0	0.0	0.0	49.2	50.9	56.3	237
13:00	5	1	2	23	69	111	35	4	0	0	0	0	0	15.6	1.6	0.0	0.0	0.0	48.9	51.2	55.3	250
14:00	0	3	5	22	71	105	30	5	0	0	0	0	0	14.5	2.1	0.0	0.0	0.0	49.8	51.0	55.0	241
15:00	0	7	14	23	77	120	45	6	1	0	0	0	0	17.7	2.4	0.3	0.0	0.0	49.4	51.1	55.9	293
16:00	0	2	6	19	87	138	64	10	0	0	0	0	0	22.7	3.1	0.0	0.0	0.0	50.9	51.8	57.0	326
17:00	6	0	2	9	72	158	73	16	1	0	0	0	0	26.7	5.0	0.3	0.0	0.0	50.8	52.6	57.8	337
18:00	6	2	0	9	73	140	70	12	1	0	0	0	0	26.5	4.2	0.3	0.0	0.0	50.5	52.4	57.6	313
19:00	2	1	2	9	48	90	56	8	1	0	0	0	0	30.0	4.1	0.5	0.0	0.0	51.2	52.6	57.9	217
20:00	0	0	0	12	39	64	28	4	0	0	0	0	0	21.8	2.7	0.0	0.0	0.0	51.2	51.8	56.8	147
21:00	0	0	0	4	29	51	32	4	0	0	0	0	0	30.0	3.3	0.0	0.0	0.0	52.3	52.7	57.9	120
22:00	0	0	0	3	11	27	19	3	1	0	0	0	0	35.9	6.3	1.6	0.0	0.0	52.9	53.4	58.6	64
23:00	0	0	1	0	6	9	7	2	1	0	0	0	0	38.5	11.5	3.8	0.0	0.0	52.7	53.4	59.4	26
24:00	0	0	0	0	3	6	5	2	1	0	0	0	0	47.1	17.6	5.9	0.0	0.0	54.6	54.6	61.2	17
Avg. Daily Total	23	28	67	248	1048	1801	834	148	17	0	0	0	0	23.7	3.9	0.4	0.0	0.0	50.7	52.0	57.2	4214
Percent	0.5%	0.7%	1.6%	5.9%	24.9%	42.7%	19.8%	3.5%	0.4%	0.0%	0.0%	0.0%	0.0%									
Cum. Percent	0.5%	1.2%	2.8%	8.7%	33.6%	76.3%	96.1%	99.6%	100.0%	100.0%	100.0%	100.0%	100.0%									
Average hour	1	1	3	10	44	75	35	6	1	0	0	0	0									176

TRAFFIC FLOW BY DIRECTION

	Avg. Speed	50th% Speed	85th% Speed
East	50.7	52.0	57.2
West	48.1	49.1	54.6

Peak Hour Data					
Direction	Hour	Count	2-way A.M.	Hour	Count
East	8	368		8	671
West	18	394		17	725

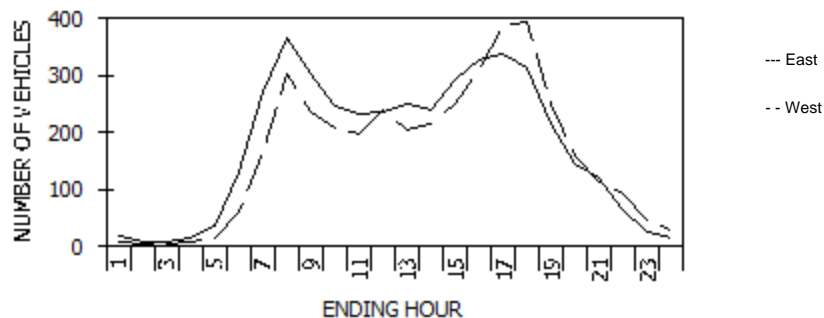

**New York State Department of Transportation
Speed Count Average Weekday Report**

Station: 950035
Route #: NY 30A Road name:
From: NY 30
To: ACC RT 881
Direction: West

Start date: Tue 09/20/2016 11:00
End date: Fri 09/23/2016 09:45
County: Schoharie
Town:
Speed limit: 50
LION#:

Count duration: 71 hours
Functional class: 6
Factor group: 30
Batch ID: DOT-R09C39aTST5195
Count taken by: Org: TST Init: ???
Processed by: Org: DOT Init: JS

Speeds, mph

Hour	0.0-30.0	30.1-35.0	35.1-40.0	40.1-45.0	45.1-50.0	50.1-55.0	55.1-60.0	60.1-65.0	65.1-70.0	70.1-75.0	75.1-80.0	80.1-85.0	85.1-115.0	% Exc 55.0	% Exc 60.0	% Exc 65.0	% Exc 70.0	% Exc 75.0	Avg	50th%	85th%	Total
1:00	0	1	1	2	5	6	3	1	1	0	0	0	0	25.0	10.0	5.0	0.0	0.0	49.1	50.9	58.4	20
2:00	0	1	0	1	2	3	2	0	0	0	0	0	0	22.2	0.0	0.0	0.0	0.0	47.8	50.9	56.7	9
3:00	0	0	0	1	1	3	1	0	0	0	0	0	0	16.7	0.0	0.0	0.0	0.0	50.4	51.7	55.6	6
4:00	0	0	0	1	2	2	2	1	0	0	0	0	0	37.5	12.5	0.0	0.0	0.0	51.8	52.6	59.6	8
5:00	0	0	0	2	4	4	3	1	0	0	0	0	0	28.6	7.1	0.0	0.0	0.0	50.8	51.3	58.2	14
6:00	0	0	3	10	12	18	12	4	1	0	0	0	0	28.3	8.3	1.7	0.0	0.0	50.1	51.4	58.4	60
7:00	0	2	8	27	54	54	20	3	0	0	0	0	0	13.7	1.8	0.0	0.0	0.0	48.4	49.4	54.8	168
8:00	2	5	15	57	107	94	20	3	0	0	0	0	0	7.6	1.0	0.0	0.0	0.0	47.1	48.4	53.9	303
9:00	1	2	14	54	87	63	15	2	0	0	0	0	0	7.1	0.8	0.0	0.0	0.0	46.9	47.8	53.6	238
10:00	1	1	10	38	92	51	14	3	0	0	0	0	0	8.1	1.4	0.0	0.0	0.0	47.3	48.0	53.6	210
11:00	1	4	10	33	75	60	12	2	2	0	0	0	0	8.0	2.0	1.0	0.0	0.0	47.3	48.5	53.9	199
12:00	2	5	20	50	89	56	16	2	0	0	0	0	0	7.5	0.8	0.0	0.0	0.0	46.0	47.5	53.4	240
13:00	1	2	7	40	75	59	19	2	0	0	0	0	0	10.2	1.0	0.0	0.0	0.0	47.6	48.6	54.2	205
14:00	1	5	12	39	76	61	18	2	1	0	0	0	0	9.8	1.4	0.5	0.0	0.0	47.1	48.4	54.1	215
15:00	1	3	12	41	98	70	20	4	1	0	0	0	0	10.0	2.0	0.4	0.0	0.0	47.6	48.5	54.2	250
16:00	1	2	17	51	116	93	27	3	0	0	0	0	0	9.7	1.0	0.0	0.0	0.0	47.7	48.7	54.2	310
17:00	1	1	8	49	137	136	48	7	1	0	0	0	0	14.4	2.1	0.3	0.0	0.0	49.2	50.0	55.0	388
18:00	1	2	8	53	129	155	39	6	0	0	0	0	1	11.7	1.8	0.3	0.3	0.3	49.1	50.2	54.6	394
19:00	0	1	8	19	80	97	38	8	0	0	0	0	0	18.3	3.2	0.0	0.0	0.0	50.1	51.0	56.1	251
20:00	0	0	5	26	62	45	19	2	1	0	0	0	0	13.8	1.9	0.6	0.0	0.0	48.7	49.0	54.8	160
21:00	0	0	2	14	40	43	11	5	0	0	0	0	0	13.9	4.3	0.0	0.0	0.0	49.7	50.2	54.9	115
22:00	0	0	2	9	28	36	16	2	0	0	0	0	0	19.4	2.2	0.0	0.0	0.0	50.3	51.1	56.3	93
23:00	0	0	2	2	13	16	10	3	0	0	0	0	0	28.3	6.5	0.0	0.0	0.0	51.1	51.9	58.1	46
24:00	0	0	1	2	10	9	8	1	0	0	0	0	0	29.0	3.2	0.0	0.0	0.0	50.8	51.4	57.8	31
Avg. Daily Total	13	37	165	621	1394	1234	393	67	8	0	0	0	1	11.9	1.9	0.2	0.0	0.0	48.1	49.1	54.6	3933
Percent	0.3%	0.9%	4.2%	15.8%	35.4%	31.4%	10.0%	1.7%	0.2%	0.0%	0.0%	0.0%	0.0%									
Cum. Percent	0.3%	1.3%	5.5%	21.3%	56.7%	88.1%	98.1%	99.8%	100.0%	100.0%	100.0%	100.0%	100.0%									
Average hour	1	2	7	26	58	51	16	3	0	0	0	0	0									164

TRAFFIC FLOW BY DIRECTION

Direction	Avg. Speed	50th% Speed	85th% Speed
East	50.7	52.0	57.2
West	48.1	49.1	54.6

Peak Hour Data					
Direction	Hour	Count	2-way A.M.	Hour	Count
East	8	368		8	671
West	18	394		17	725

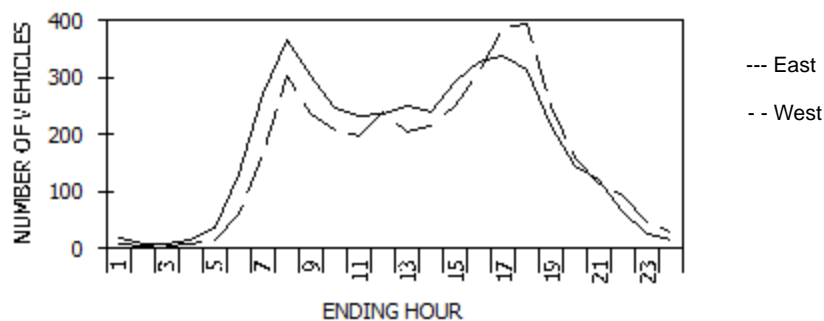

STATION: 950199

New York State Department of Transportation

Traffic Count Hourly Report

Page 1 of 2

ROUTE #: **NY 30** ROAD NAME: FROM: NY 30A TO: **NY 7** COUNTY: **Schoharie**
 DIRECTION: Northbound FACTOR GROUP: 40 REC. SERIAL #: AW89 FUNC. CLASS: 07 TOWN:
 STATE DIR CODE: 6 WK OF YR: 39 PLACEMENT: 300' S of SR 7 NHS: no LION#:
 DATE OF COUNT: 09/20/2016 @ REF MARKER: JURIS: City BIN: 1071970
 NOTES LANE 1: NB travel lane ADDL DATA: CC Str: RR CROSSING:
 COUNT TYPE: VEHICLES BATCH ID: DOT-R09C39aTST5195HPMS SAMPLE:
 COUNT TAKEN BY: ORG CODE: TST INITIALS: JDF PROCESSED BY: ORG CODE: DOT INITIALS: JS

DATE	DAY	12 TO 1	1 TO 2	2 TO 3	3 TO 4	4 TO 5	5 TO 6	6 TO 7	7 TO 8	8 TO 9	9 TO 10	10 TO 11	11 TO 12	12 TO 1	1 TO 2	2 TO 3	3 TO 4	4 TO 5	5 TO 6	6 TO 7	7 TO 8	8 TO 9	9 TO 10	10 TO 11	11 TO 12	DAILY TOTAL	DAILY HIGH	DAILY HIGH HOUR	
		AM												PM															
1	T																												
2	F																												
3	S																												
4	S																												
5	M																												
6	T																												
7	W																												
8	T																												
9	F																												
10	S																												
11	S																												
12	M																												
13	T																												
14	W																												
15	T																												
16	F																												
17	S																												
18	S																												
19	M																												
20	T												42	44	41	42	50	83	57	48	27	22	11	3	1				
21	W	0	0	1	1	8	14	33	39	44	32	30	55	36	42	29	59	69	66	55	49	37	8	3	3	1	710	69	16
22	T	3	1	1	1	9	18	31	46	35	31	32	33	26	43	35	65	63	64	47	25	38	16	10	1	674	65	15	
23	F	3	0	0	2	7	20	33	31	56	35																		
24	S																												
25	S																												
26	M																												
27	T																												
28	W																												
29	T																												
30	F																												

AVERAGE WEEKDAY HOURS (Axle Factored, Mon 6AM to Fri Noon)

2	0	1	1	8	17	32	39	45	33	31	43	35	42	35	58	72	62	50	34	32	12	5	1	690			
<u>DAYS Counted</u>	<u>HOURS Counted</u>	<u>WEEKDAYS Counted</u>	<u>WEEKDAY Hours</u>	<u>AVERAGE WEEKDAY</u>		<u>Axle Adj. Factor</u>		<u>Seasonal/Weekday Adjustment Factor</u>		ESTIMATED																	
4	71	4	71	72		10%		1.000		1.062		AADT			650												

ROUTE # **NY 30** ROAD NAME: FROM: NY 30A TO: **NY 7** COUNTY: **Schoharie**
 STATION: **950199** STATE DIR CODE: **6** PLACEMENT: **300' S of SR 7** DATE OF COUNT: **09/20/2016**

New York State Department of Transportation
Traffic Count Hourly Report

ROUTE #: NY 30	ROAD NAME:	FROM: NY 30A	TO: NY 7	COUNTY: Schoharie
DIRECTION: Southbound	FACTOR GROUP: 40	REC. SERIAL #: AW89	FUNC. CLASS: 07	TOWN:
STATE DIR CODE: 7	WK OF YR: 39	PLACEMENT: 300' S of SR 7	NHS: no	LION#:
DATE OF COUNT: 09/20/2016		@ REF MARKER:	JURIS: City	BIN: 1071970
NOTES LANE 1: SB travel lane		ADDL DATA:	CC Str:	RR CROSSING:
		COUNT TYPE: VEHICLES	BATCH ID: DOT-R09C39aTST5195HPMS	SAMPLE:
COUNT TAKEN BY: TST	INITIALS: JDF	PROCESSED BY: DOT	INITIALS: JS	

DATE	DAY	AM												PM												DAILY TOTAL	DAILY HIGH COUNT	DAILY HIGH HOUR
		12 TO 1	1 TO 2	2 TO 3	3 TO 4	4 TO 5	5 TO 6	6 TO 7	7 TO 8	8 TO 9	9 TO 10	10 TO 11	11 TO 12	12 TO 1	1 TO 2	2 TO 3	3 TO 4	4 TO 5	5 TO 6	6 TO 7	7 TO 8	8 TO 9	9 TO 10	10 TO 11	11 TO 12			
1	T																											
2	F																											
3	S																											
4	S																											
5	M																											
6	T																											
7	W																											
8	T																											
9	F																											
10	S																											
11	S																											
12	M																											
13	T																											
14	W																											
15	T																											
16	F																											
17	S																											
18	S																											
19	M																											
20	T																											
21	W	1	0	1	1	3	9	21	57	53	35	42	44	50	41	51	44	73	69	76	40	21	14	10	3			
22	T	0	0	1	1	1	10	28	69	41	35	32	37	39	48	47	58	79	58	68	32	20	13	16	4	752	88	16
23	F	2	2	1	1	3	8	25	67	41	38																	
24	S																											
25	S																											
26	M																											
27	T																											
28	W																											
29	T																											
30	F																											

AVERAGE WEEKDAY HOURS (Axle Factored, Mon 6AM to Fri Noon)																							ADT	
1	1	1	1	2	9	25	64	45	36	37	41	45	43	45	52	80	65	68	37	23	14	12	4	751
<u>DAYS Counted</u>	<u>HOURS Counted</u>	<u>WEEKDAYS Counted</u>	<u>WEEKDAY Hours</u>	<u>AVERAGE WEEKDAY</u>		<u>Axle Adj. Factor</u>	<u>Seasonal/Weekday Adjustment Factor</u>	ESTIMATED																
4	71	4	71	80	11%	1.000	1.062	AADT 707																

New York State Department of Transportation
Classification Count Average Weekday Data Report

ROUTE #: NY 30
COUNTY NAME: Schoharie
REGION CODE: 9
FROM: NY 30A
TO: NY 7
REF-MARKER:
END MILEPOINT: 3065
FUNC-CLASS: 07
STATION NO: 0199
COUNT TAKEN BY: ORG CODE: TST INITIALS: JDF
PROCESSED BY: ORG CODE: DOT INITIALS: JS

ROAD NAME:
NO. OF LANES: 2
HPMS NO:
LION#:
INITIALS: JDF
INITIALS: JS

YEAR: 2016
MONTH: September

STATION: 950199

DIRECTION	North	South	TOTAL
NUMBER OF VEHICLES	681	746	1427
NUMBER OF AXLES	1373	1492	2867
% HEAVY VEHICLES (F4-F13)	6.17%	1.88%	3.92%
% TRUCKS AND BUSES (F3-F13)	27.02%	22.79%	24.81%
AXLE CORRECTION FACTOR	0.99	1.00	1.00

BATCH ID: DOT-R09C39aTST5195

VEHICLE CLASS	F1	F2	F3	F4	F5	F6	F7	F8	F9	F10	F11	F12	F13	TOTAL
NO. OF AXLES	2	2	2	2.5	2	3	4	3.5	5	6	5	6	8.75	
ENDING HOUR	1:00	0	2	0	0	0	0	0	0	0	0	0	0	2
	2:00	0	0	0	0	0	0	0	0	0	0	0	0	0
	3:00	0	0	0	0	0	0	0	0	0	0	0	0	0
	4:00	0	1	1	0	0	0	0	0	0	0	0	0	2
	5:00	0	5	1	0	1	0	0	0	0	0	0	0	7
	6:00	0	10	6	0	0	0	0	0	0	0	0	0	16
	7:00	0	21	7	2	2	0	0	0	0	0	0	0	32
	8:00	0	27	10	0	1	0	0	0	0	0	0	0	38
	9:00	0	30	11	0	2	1	0	0	0	0	0	0	44
	10:00	1	23	6	0	2	0	0	0	0	0	0	0	32
DIRECTION	11:00	0	20	10	0	0	0	0	1	0	0	0	0	31
North	12:00	0	30	9	0	2	1	0	1	0	0	0	0	43
	13:00	1	25	6	0	2	0	0	0	0	0	0	0	34
	14:00	2	29	9	0	2	0	0	0	0	0	0	0	42
	15:00	2	24	7	1	1	0	0	0	0	0	0	0	35
	16:00	2	41	8	2	4	0	0	1	0	0	0	0	58
	17:00	3	46	17	0	4	0	0	1	0	0	0	0	71
	18:00	2	48	10	0	2	0	0	0	0	0	0	0	62
	19:00	2	36	7	0	5	0	0	0	0	0	0	0	50
	20:00	2	25	7	0	0	0	0	0	0	0	0	0	34
	21:00	0	26	5	0	1	0	0	0	0	0	0	0	32
	22:00	0	7	4	0	0	0	0	0	0	0	0	0	11
	23:00	0	4	1	0	0	0	0	0	0	0	0	0	5
	24:00	0	0	0	0	0	0	0	0	0	0	0	0	0
TOTAL VEHICLES	17	480	142	5	31	2	0	3	1	0	0	0	0	681
TOTAL AXLES	34	960	284	12	62	6	0	10	5	0	0	0	0	1373
ENDING HOUR	1:00	0	1	0	0	0	0	0	0	0	0	0	0	1
	2:00	0	1	0	0	0	0	0	0	0	0	0	0	1
	3:00	0	1	0	0	0	0	0	0	0	0	0	0	1
	4:00	0	1	0	0	0	0	0	0	0	0	0	0	1
	5:00	0	1	1	0	0	0	0	0	0	0	0	0	2
	6:00	0	3	5	0	1	0	0	0	0	0	0	0	9
	7:00	0	13	11	0	0	0	0	0	0	0	0	0	24
	8:00	0	53	10	0	2	0	0	0	0	0	0	0	65
	9:00	0	34	10	0	1	0	0	0	0	0	0	0	45
	10:00	0	23	11	0	1	0	0	0	0	0	0	0	35
	11:00	2	27	8	0	1	0	0	0	0	0	0	0	38
DIRECTION	12:00	1	33	7	0	0	0	0	0	0	0	0	0	41
South	13:00	2	35	7	0	0	0	0	0	0	0	0	0	44
	14:00	1	32	9	0	1	0	0	0	0	0	0	0	43
	15:00	3	35	7	0	0	0	0	0	0	0	0	0	45
	16:00	1	38	11	0	2	0	0	0	0	0	0	0	52
	17:00	2	56	20	0	2	0	0	0	0	0	0	0	80
	18:00	1	49	14	0	1	0	0	0	0	0	0	0	65
	19:00	1	56	9	0	1	0	0	0	0	0	0	0	67
	20:00	1	28	7	0	0	0	0	0	0	0	0	0	36
	21:00	0	19	3	1	0	0	0	0	0	0	0	0	23
	22:00	0	11	2	0	0	0	0	0	0	0	0	0	13
	23:00	0	8	3	0	0	0	0	0	0	0	0	0	11
	24:00	0	3	1	0	0	0	0	0	0	0	0	0	4
TOTAL VEHICLES	15	561	156	1	13	0	0	0	0	0	0	0	0	746
TOTAL AXLES	30	1122	312	2	26	0	0	0	0	0	0	0	0	1492
GRAND TOTAL VEHICLES	32	1041	298	6	44	2	0	3	1	0	0	0	0	1427
GRAND TOTAL AXLES	64	2082	596	15	88	6	0	10	5	0	0	0	0	2865

VEHICLE CLASSIFICATION CODES:

- F1. Motorcycles
- F2. Autos*
- F3. 2 Axle, 4-Tire Pickups, Vans, Motorhomes*
- F4. Buses
- F5. 2 Axle, 6-Tire Single Unit Trucks
- F6. 3 Axle Single Unit Trucks
- F7. 4 or More Axle Single Unit Trucks
- F8. 4 or Less Axle Vehicles, One Unit is a Truck
- F9. 5 Axle Double Unit Vehicles, One Unit is a Truck
- F10. 6 or More Double Unit Vehicles, One Unit is a Truck
- F11. 5 or Less Axle Multi-Unit Trucks
- F12. 6 Axle Multi-Unit Trucks
- F13. 7 or More Axle Multi-Unit Trucks

* INCLUDING THOSE HAULING TRAILERS

FUNCTIONAL CLASS CODES:

- | RURAL | URBAN | SYSTEM |
|-------|-------|-------------------------------|
| 01 | 11 | PRINCIPAL ARTERIAL-INTERSTATE |
| 02 | 12 | PRINCIPAL ARTERIAL-EXPRESSWAY |
| 02 | 14 | PRINCIPAL ARTERIAL-OTHER |
| 06 | 16 | MINOR ARTERIAL |
| 07 | 17 | MAJOR COLLECTOR |
| 08 | 17 | MINOR COLLECTOR |
| 09 | 19 | LOCAL SYSTEM |

TRAFFIC FLOW BY DIRECTION

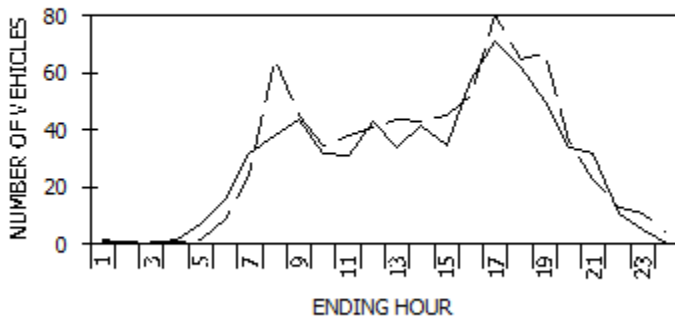

--- North --South

PEAK HOUR DATA

DIRECTION	HOUR	COUNT	2-WAY	HOUR	COUNT
North	17	71	A.M.	8	103
South	17	80	P.M.	17	151

**New York State Department of Transportation
Speed Count Average Weekday Report**

Station: 950199
Route #: NY 30 Road name:
From: NY 30A
To: NY 7
Direction: North

Start date: Tue 09/20/2016 11:00
End date: Fri 09/23/2016 09:45
County: Schoharie
Town:
Speed limit: 55
LION#:

Count duration: 71 hours
Functional class: 7
Factor group: 40
Batch ID: DOT-R09C39aTST5195
Count taken by: Org: TST Init: JDF
Processed by: Org: DOT Init: JS

Speeds, mph

Hour	0.0-30.0	30.1-35.0	35.1-40.0	40.1-45.0	45.1-50.0	50.1-55.0	55.1-60.0	60.1-65.0	65.1-70.0	70.1-75.0	75.1-80.0	80.1-85.0	85.1-115.0	% Exc 55.0	% Exc 60.0	% Exc 65.0	% Exc 70.0	% Exc 75.0	Avg	50th%	85th%	Total
1:00	0	0	0	1	0	0	0	0	0	0	0	0	0	0.0	0.0	0.0	0.0	0.0	42.5	42.6	44.3	1
2:00	0	0	0	0	0	0	0	0	0	0	0	0	0	0.0	0.0	0.0	0.0	0.0	0.0	0.0	0.0	0
3:00	0	0	0	0	0	0	0	0	0	0	0	0	0	0.0	0.0	0.0	0.0	0.0	0.0	0.0	0.0	0
4:00	0	0	0	1	0	0	0	0	0	0	0	0	0	0.0	0.0	0.0	0.0	0.0	42.5	42.6	44.3	1
5:00	0	1	2	3	1	0	0	0	0	0	0	0	0	0.0	0.0	0.0	0.0	0.0	39.8	40.9	45.0	7
6:00	0	1	3	8	5	0	0	0	0	0	0	0	0	0.0	0.0	0.0	0.0	0.0	42.1	42.9	47.5	17
7:00	1	4	11	11	4	1	0	0	0	0	0	0	0	0.0	0.0	0.0	0.0	0.0	38.6	40.0	45.3	32
8:00	0	5	12	10	10	1	0	0	0	0	0	0	0	0.0	0.0	0.0	0.0	0.0	40.5	41.0	47.7	38
9:00	1	5	14	17	6	2	0	0	0	0	0	0	0	0.0	0.0	0.0	0.0	0.0	39.4	40.8	46.1	45
10:00	3	3	13	10	3	0	0	0	0	0	0	0	0	0.0	0.0	0.0	0.0	0.0	36.1	38.9	44.2	32
11:00	0	3	12	10	6	0	0	0	0	0	0	0	0	0.0	0.0	0.0	0.0	0.0	40.1	40.3	46.2	31
12:00	1	8	15	13	5	2	0	0	0	0	0	0	0	0.0	0.0	0.0	0.0	0.0	38.4	39.4	45.4	44
13:00	2	4	12	12	4	1	0	0	0	0	0	0	0	0.0	0.0	0.0	0.0	0.0	37.7	39.8	44.9	35
14:00	1	5	13	16	6	0	0	0	0	0	0	0	0	0.0	0.0	0.0	0.0	0.0	38.9	40.5	45.0	41
15:00	1	2	10	14	7	1	0	0	0	0	0	0	0	0.0	0.0	0.0	0.0	0.0	40.0	41.7	47.0	35
16:00	2	7	21	21	8	0	0	0	0	0	0	0	0	0.0	0.0	0.0	0.0	0.0	38.4	39.9	44.8	59
17:00	1	9	22	30	7	2	0	0	0	0	0	0	0	0.0	0.0	0.0	0.0	0.0	39.3	40.6	44.8	71
18:00	3	6	20	23	10	1	0	0	0	0	0	0	0	0.0	0.0	0.0	0.0	0.0	38.4	40.6	45.8	63
19:00	3	6	14	21	5	0	0	0	0	0	0	0	0	0.0	0.0	0.0	0.0	0.0	37.5	40.4	44.5	49
20:00	2	5	11	10	3	1	0	0	0	0	0	0	0	0.0	0.0	0.0	0.0	0.0	37.0	39.1	44.6	32
21:00	1	8	10	8	5	0	0	0	0	0	0	0	0	0.0	0.0	0.0	0.0	0.0	37.4	38.6	45.2	32
22:00	1	1	4	5	1	0	0	0	0	0	0	0	0	0.0	0.0	0.0	0.0	0.0	36.8	40.0	44.2	12
23:00	0	0	2	3	0	0	0	0	0	0	0	0	0	0.0	0.0	0.0	0.0	0.0	40.3	40.9	43.8	5
24:00	0	0	0	0	0	0	0	0	0	0	0	0	0	0.0	0.0	0.0	0.0	0.0	0.0	0.0	0.0	0
Avg. Daily Total	23	83	221	247	96	12	0	0	0	0	0	0	0	0.0	0.0	0.0	0.0	0.0	38.6	40.3	45.3	682
Percent	3.4%	12.2%	32.4%	36.2%	14.1%	1.8%	0.0%	0.0%	0.0%	0.0%	0.0%	0.0%	0.0%									
Cum. Percent	3.4%	15.5%	47.9%	84.2%	98.2%	100.0%	100.0%	100.0%	100.0%	100.0%	100.0%	100.0%	100.0%									
Average hour	1	3	9	10	4	0	0	0	0	0	0	0	0									28

TRAFFIC FLOW BY DIRECTION

	Avg. Speed	50th% Speed	85th% Speed
North	38.6	40.3	45.3
South	37.2	38.2	43.1

Peak Hour Data					
Direction	Hour	Count	2-way A.M.	Hour	Count
North	17	71		8	103
South	17	80		17	151



**New York State Department of Transportation
Speed Count Average Weekday Report**

Station: 950199
Route #: NY 30 Road name:
From: NY 30A
To: NY 7
Direction: South

Start date: Tue 09/20/2016 11:00
End date: Fri 09/23/2016 09:45
County: Schoharie
Town:
Speed limit: 55
LION#:

Count duration: 71 hours
Functional class: 7
Factor group: 40
Batch ID: DOT-R09C39aTST5195
Count taken by: Org: TST Init: JDF
Processed by: Org: DOT Init: JS

Speeds, mph

Hour	0.0-30.0	30.1-35.0	35.1-40.0	40.1-45.0	45.1-50.0	50.1-55.0	55.1-60.0	60.1-65.0	65.1-70.0	70.1-75.0	75.1-80.0	80.1-85.0	85.1-115.0	% Exc 55.0	% Exc 60.0	% Exc 65.0	% Exc 70.0	% Exc 75.0	Avg	50th%	85th%	Total
1:00	0	0	1	0	0	0	0	0	0	0	0	0	0	0.0	0.0	0.0	0.0	0.0	37.5	37.6	39.3	1
2:00	0	0	0	0	0	0	0	0	0	0	0	0	0	0.0	0.0	0.0	0.0	0.0	0.0	0.0	0.0	0
3:00	0	0	1	0	0	0	0	0	0	0	0	0	0	0.0	0.0	0.0	0.0	0.0	37.5	37.6	39.3	1
4:00	0	0	0	1	0	0	0	0	0	0	0	0	0	0.0	0.0	0.0	0.0	0.0	42.5	42.6	44.3	1
5:00	0	0	1	2	0	0	0	0	0	0	0	0	0	0.0	0.0	0.0	0.0	0.0	40.7	41.3	43.9	3
6:00	0	1	4	3	1	0	0	0	0	0	0	0	0	0.0	0.0	0.0	0.0	0.0	39.3	39.4	44.5	9
7:00	1	4	10	9	0	0	0	0	0	0	0	0	0	0.0	0.0	0.0	0.0	0.0	36.8	38.6	43.0	24
8:00	1	10	28	24	2	0	0	0	0	0	0	0	0	0.0	0.0	0.0	0.0	0.0	38.0	38.9	43.4	65
9:00	0	7	22	13	3	0	0	0	0	0	0	0	0	0.0	0.0	0.0	0.0	0.0	38.4	38.6	43.6	45
10:00	2	7	16	8	2	0	0	0	0	0	0	0	0	0.0	0.0	0.0	0.0	0.0	36.0	37.7	43.0	35
11:00	2	8	20	6	2	0	0	0	0	0	0	0	0	0.0	0.0	0.0	0.0	0.0	35.8	37.3	42.0	38
12:00	3	11	20	7	0	0	0	0	0	0	0	0	0	0.0	0.0	0.0	0.0	0.0	34.6	36.7	40.7	41
13:00	2	10	25	6	1	0	0	0	0	0	0	0	0	0.0	0.0	0.0	0.0	0.0	35.6	37.0	40.4	44
14:00	2	6	22	10	3	0	0	0	0	0	0	0	0	0.0	0.0	0.0	0.0	0.0	36.8	38.1	43.3	43
15:00	2	7	24	12	1	0	0	0	0	0	0	0	0	0.0	0.0	0.0	0.0	0.0	36.5	38.0	42.6	46
16:00	0	8	29	12	3	0	0	0	0	0	0	0	0	0.0	0.0	0.0	0.0	0.0	38.1	38.2	43.0	52
17:00	3	8	41	26	2	0	0	0	0	0	0	0	0	0.0	0.0	0.0	0.0	0.0	37.3	38.6	43.1	80
18:00	1	9	29	22	4	0	0	0	0	0	0	0	0	0.0	0.0	0.0	0.0	0.0	38.2	38.9	43.7	65
19:00	2	9	33	20	4	1	0	0	0	0	0	0	0	0.0	0.0	0.0	0.0	0.0	37.7	38.6	43.7	69
20:00	0	5	19	12	1	0	0	0	0	0	0	0	0	0.0	0.0	0.0	0.0	0.0	38.4	38.6	43.2	37
21:00	0	4	12	5	1	0	0	0	0	0	0	0	0	0.0	0.0	0.0	0.0	0.0	37.8	38.0	42.8	22
22:00	0	4	5	4	0	0	0	0	0	0	0	0	0	0.0	0.0	0.0	0.0	0.0	37.1	37.6	42.6	13
23:00	0	4	5	3	0	0	0	0	0	0	0	0	0	0.0	0.0	0.0	0.0	0.0	36.7	37.0	42.0	12
24:00	0	0	3	1	0	0	0	0	0	0	0	0	0	0.0	0.0	0.0	0.0	0.0	38.6	38.4	42.0	4
Avg. Daily Total	21	122	370	206	30	1	0	0	0	0	0	0	0	0.0	0.0	0.0	0.0	0.0	37.2	38.2	43.1	750
Percent	2.8%	16.3%	49.3%	27.5%	4.0%	0.1%	0.0%	0.0%	0.0%	0.0%	0.0%	0.0%	0.0%									
Cum. Percent	2.8%	19.1%	68.4%	95.9%	99.9%	100.0%	100.0%	100.0%	100.0%	100.0%	100.0%	100.0%	100.0%									
Average hour	1	5	15	9	1	0	0	0	0	0	0	0	0									31

TRAFFIC FLOW BY DIRECTION

	Avg. Speed	50th% Speed	85th% Speed
North	38.6	40.3	45.3
South	37.2	38.2	43.1

Direction		Peak Hour Data			
	Hour	Count	2-way A.M.	Hour	Count
North	17	71		8	103
South	17	80		17	151

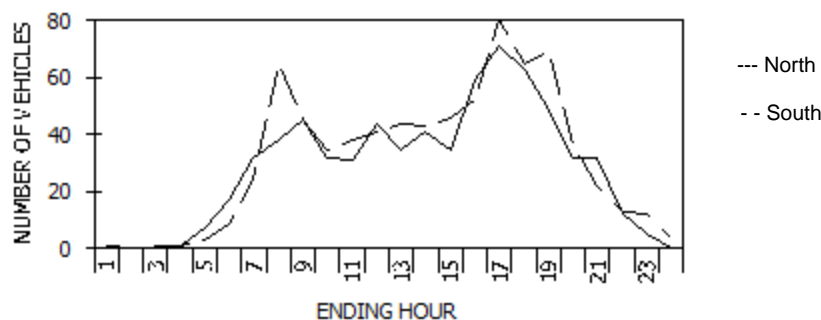

New York State Department of Transportation Traffic Count Hourly Report

ROUTE #: NY 30	ROAD NAME:	FROM: NY 443	TO: NY 30A	COUNTY: Schoharie
DIRECTION: Northbound	FACTOR GROUP: 30	REC. SERIAL #: AP30	FUNC. CLASS: 06	TOWN:
STATE DIR CODE: 6	WK OF YR: 46	PLACEMENT: 1263' S of Robert Ct.	NHS: no	LION#:
DATE OF COUNT: 11/09/2015		@ REF MARKER:	JURIS: City	BIN:
NOTES LANE 1: NB travel lane		ADDL DATA: Class Speed	CC Stn:	RR CROSSING:
		COUNT TYPE: AXLE PAIRS	BATCH ID: DOT-R09C46bTST5195HPMS	SAMPLE:

COUNT TAKEN BY: ORG CODE: TST INITIALS: HJD PROCESSED BY: ORG CODE: DOT INITIALS: CEL

DATE	DAY	AM												PM												DAILY TOTAL	DAILY HIGH COUNT	DAILY HIGH HOUR	
		12 TO 1	1 TO 2	2 TO 3	3 TO 4	4 TO 5	5 TO 6	6 TO 7	7 TO 8	8 TO 9	9 TO 10	10 TO 11	11 TO 12	12 TO 1	1 TO 2	2 TO 3	3 TO 4	4 TO 5	5 TO 6	6 TO 7	7 TO 8	8 TO 9	9 TO 10	10 TO 11	11 TO 12				
1	S																												
2	M																												
3	T																												
4	W																												
5	T																												
6	F																												
7	S																												
8	S																												
9	M																												
10	T	5	4	6	15	37	137	299	370	301	264	256	218	222	240	246	330	328	284	125	84	53	38	26	21				
11	W	8	1	3	16	36	110	199	237	231	248	226	223	220	224	269	325	317	259	155	104	68	59	30	26	8	3927	370	7
12	T	6	6	5	15	56	142	285	369	336	214																		
13	F																												
14	S																												
15	S																												
16	M																												
17	T																												
18	W																												
19	T																												
20	F																												
21	S																												
22	S																												
23	M																												
24	T																												
25	W																												
26	T																												
27	F																												
28	S																												
29	S																												
30	M																												

AVERAGE WEEKDAY HOURS (Axle Factored, Mon 6AM to Fri Noon)														ADT										
6	4	5	15	43	130	261	325	289	249	244	233	234	229	248	302	299	246	141	85	60	46	26	18	3738
<u>DAYS Counted</u>	<u>HOURS Counted</u>	<u>WEEKDAYS Counted</u>	<u>WEEKDAY Hours</u>	<u>AVERAGE WEEKDAY</u>		<u>Axle Adj. Factor</u>	<u>Seasonal/Weekday Adjustment Factor</u>	ESTIMATED																
4	73	4	73	325	9%	1.000	1.010	AADT 3701																

New York State Department of Transportation Traffic Count Hourly Report

ROUTE #: NY 30	ROAD NAME:	FROM: NY 443	TO: NY 30A	COUNTY: Schoharie
DIRECTION: Southbound	FACTOR GROUP: 30	REC. SERIAL #: AP30	FUNC. CLASS: 06	TOWN:
STATE DIR CODE: 7	WK OF YR: 46	PLACEMENT: 1263' S of Robert Ct.	NHS: no	LION#:
DATE OF COUNT: 11/09/2015		@ REF MARKER:	JURIS: City	BIN:
NOTES LANE 1: SB travel lane		ADDL DATA: Class Speed	CC Stn:	RR CROSSING:
		COUNT TYPE: AXLE PAIRS	BATCH ID: DOT-R09C46bTST5195HPMS	SAMPLE:

COUNT TAKEN BY: ORG CODE: TST INITIALS: HJD PROCESSED BY: ORG CODE: DOT INITIALS: CEL

DATE	DAY	AM												PM												DAILY TOTAL	DAILY HIGH COUNT	DAILY HIGH HOUR
		12 TO 1	1 TO 2	2 TO 3	3 TO 4	4 TO 5	5 TO 6	6 TO 7	7 TO 8	8 TO 9	9 TO 10	10 TO 11	11 TO 12	12 TO 1	1 TO 2	2 TO 3	3 TO 4	4 TO 5	5 TO 6	6 TO 7	7 TO 8	8 TO 9	9 TO 10	10 TO 11	11 TO 12			
1	S																											
2	M																											
3	T																											
4	W																											
5	T																											
6	F																											
7	S																											
8	S																											
9	M																											
10	T	13	14	6	9	13	64	159	338	242	195	198	199	234	198	259	310	375	393	221	155	92	53	37	34			
11	W	19	8	5	7	10	51	103	136	163	163	205	215	219	234	238	259	355	301	211	136	104	95	42	23	3302	415	17
12	T	11	6	7	8	17	65	175	304	234	218																	
13	F																											
14	S																											
15	S																											
16	M																											
17	T																											
18	W																											
19	T																											
20	F																											
21	S																											
22	S																											
23	M																											
24	T																											
25	W																											
26	T																											
27	F																											
28	S																											
29	S																											
30	M																											

AVERAGE WEEKDAY HOURS (Axle Factored, Mon 6AM to Fri Noon)

14	9	6	8	13	60	146	259	213	194	195	199	222	216	250	288	369	370	225	147	101	76	45	29	3654
<u>DAYS Counted</u>	<u>HOURS Counted</u>	<u>WEEKDAYS Counted</u>	<u>WEEKDAY Hours</u>	<u>AVERAGE WEEKDAY</u>		<u>Axle Adj. Factor</u>	<u>Seasonal/Weekday Adjustment Factor</u>	ESTIMATED																
4	73	4	73	370		10%	1.000	<div style="border: 1px solid black; padding: 10px; display: inline-block;"> <p style="margin: 0;">AADT</p> <p style="margin: 0;">3618</p> </div>																

New York State Department of Transportation
Classification Count Average Weekday Data Report

ROUTE #: NY 30
COUNTY NAME: Schoharie
REGION CODE: 9
FROM: NY 443
TO: NY 30A
REF-MARKER:
END MILEPOINT: 2884
FUNC-CLASS: 06
STATION NO: 0236
COUNT TAKEN BY: HPMS NO:
PROCESSED BY: LION#:

ROAD NAME:
NO. OF LANES: 2
HPMS NO:
LION#:

YEAR: 2015
MONTH: November

STATION: 950236

DIRECTION	North	South	TOTAL
NUMBER OF VEHICLES	3736	3643	7379
NUMBER OF AXLES	7755	7536	15290
% HEAVY VEHICLES (F4-F13)	8.06%	6.86%	7.47%
% TRUCKS AND BUSES (F3-F13)	30.17%	25.75%	27.98%
AXLE CORRECTION FACTOR	0.96	0.97	0.97

BATCH ID: DOT-R09C46bTST5195

VEHICLE CLASS	F1	F2	F3	F4	F5	F6	F7	F8	F9	F10	F11	F12	F13	TOTAL
NO. OF AXLES	2	2	2	2.5	2	3	4	3.5	5	6	5	6	8.75	
ENDING HOUR														
1:00	0	11	2	0	0	0	0	0	1	0	0	0	0	14
2:00	0	4	1	0	1	0	0	0	0	0	0	0	0	6
3:00	0	4	1	0	0	0	0	0	0	0	0	0	0	5
4:00	0	3	0	0	0	0	0	0	1	0	0	0	0	4
5:00	0	12	4	0	1	0	0	0	1	0	0	0	0	18
6:00	0	38	18	0	1	0	0	1	1	1	0	0	0	60
7:00	0	97	42	0	7	0	0	1	2	2	0	0	0	150
8:00	0	196	60	5	11	2	6	2	2	3	0	0	0	287
9:00	0	243	53	2	13	4	2	2	1	2	0	0	0	322
10:00	0	196	56	2	8	2	2	2	1	0	0	0	0	269
DIRECTION North														
11:00	0	172	67	2	12	2	1	2	3	0	0	0	0	261
12:00	0	158	55	3	9	1	2	3	3	2	0	0	0	236
13:00	1	154	57	4	12	1	2	2	2	2	0	0	1	238
14:00	1	171	48	2	10	0	2	2	1	2	0	0	0	239
15:00	1	144	50	2	10	2	1	3	1	1	0	0	0	215
16:00	1	177	57	5	12	2	0	2	2	2	0	0	0	260
17:00	1	213	77	1	18	0	0	3	2	2	1	0	0	316
18:00	0	211	62	1	15	1	0	3	1	0	0	0	0	294
19:00	1	153	51	0	10	0	0	2	1	0	0	0	0	218
20:00	0	92	24	1	3	0	0	0	1	0	0	0	0	121
21:00	0	64	17	0	2	0	0	0	1	0	0	0	0	84
22:00	0	39	11	0	1	0	0	0	1	0	0	0	0	52
23:00	0	33	7	0	0	0	0	0	1	0	0	0	0	41
24:00	0	18	6	0	1	0	0	0	0	1	0	0	0	26
TOTAL VEHICLES	6	2603	826	30	157	17	18	30	29	19	0	0	1	3736
TOTAL AXLES	12	5206	1652	75	314	51	72	105	145	114	0	0	9	7755
ENDING HOUR														
1:00	0	26	2	0	1	0	0	0	1	0	0	0	0	30
2:00	0	12	1	0	0	0	0	0	0	0	0	0	0	13
3:00	0	4	1	0	0	1	0	0	0	0	0	0	0	6
4:00	0	4	1	0	0	0	0	0	1	0	0	0	0	6
5:00	0	6	0	0	0	0	0	0	0	0	0	0	0	6
6:00	0	12	4	1	2	0	0	0	0	0	0	0	0	19
7:00	1	48	28	0	2	0	0	1	1	0	0	0	0	81
8:00	1	95	39	2	8	1	0	1	2	1	0	0	0	150
9:00	0	204	46	5	7	3	0	1	1	0	0	0	0	267
10:00	0	150	44	2	11	2	0	1	2	1	0	0	0	213
DIRECTION South														
11:00	0	128	38	1	12	3	0	3	1	5	0	0	0	191
12:00	0	126	39	2	11	4	0	2	1	3	0	0	1	189
13:00	0	147	44	3	5	4	0	2	2	0	0	0	1	208
14:00	0	161	42	2	8	2	0	2	3	1	0	0	0	221
15:00	0	159	45	1	9	4	0	1	2	4	0	0	0	221
16:00	1	190	45	3	8	2	1	1	2	4	0	0	0	257
17:00	0	219	60	5	9	1	1	2	2	1	0	0	0	300
18:00	0	291	67	1	11	0	2	1	1	1	0	0	0	375
19:00	1	275	54	0	7	1	1	2	1	0	0	0	0	342
20:00	0	170	34	0	4	1	0	2	2	0	0	0	0	213
21:00	0	106	20	0	2	0	0	1	1	0	0	0	0	130
22:00	0	78	16	0	1	0	0	0	0	0	0	0	0	95
23:00	0	61	12	0	1	0	0	0	1	0	0	0	0	75
24:00	0	29	6	0	0	0	0	0	0	0	0	0	0	35
TOTAL VEHICLES	4	2701	688	28	119	29	5	23	27	17	0	0	2	3643
TOTAL AXLES	8	5402	1376	70	238	87	20	80	135	102	0	0	18	7536
GRAND TOTAL VEHICLES	10	5304	1514	58	276	46	23	53	56	36	0	0	3	7379
GRAND TOTAL AXLES	20	10608	3028	145	552	138	92	186	280	216	0	0	26	15291

VEHICLE CLASSIFICATION CODES:

- F1. Motorcycles
- F2. Autos*
- F3. 2 Axle, 4-Tire Pickups, Vans, Motorhomes*
- F4. Buses
- F5. 2 Axle, 6-Tire Single Unit Trucks
- F6. 3 Axle Single Unit Trucks
- F7. 4 or More Axle Single Unit Trucks
- F8. 4 or Less Axle Vehicles, One Unit is a Truck
- F9. 5 Axle Double Unit Vehicles, One Unit is a Truck
- F10. 6 or More Double Unit Vehicles, One Unit is a Truck
- F11. 5 or Less Axle Multi-Unit Trucks
- F12. 6 Axle Multi-Unit Trucks
- F13. 7 or More Axle Multi-Unit Trucks

* INCLUDING THOSE HAULING TRAILERS

FUNCTIONAL CLASS CODES:

RURAL	URBAN	SYSTEM
01	11	PRINCIPAL ARTERIAL-INTERSTATE
02	12	PRINCIPAL ARTERIAL-EXPRESSWAY
02	14	PRINCIPAL ARTERIAL-OTHER
06	16	MINOR ARTERIAL
07	17	MAJOR COLLECTOR
08	17	MINOR COLLECTOR
09	19	LOCAL SYSTEM

TRAFFIC FLOW BY DIRECTION

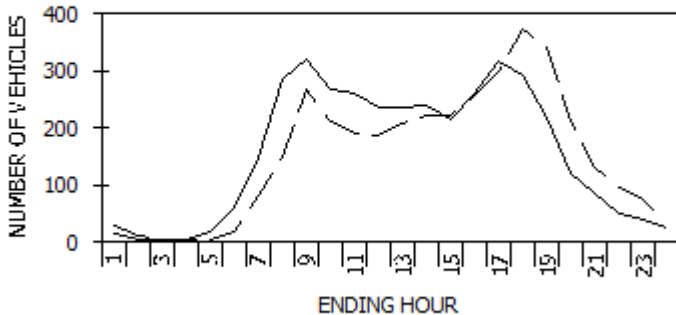

--- North - -South

PEAK HOUR DATA

DIRECTION	HOUR	COUNT	2-WAY A.M.	HOUR	COUNT
North	9	322		9	589
South	18	375		18	669

SOURCE: NYSDOT DATA SERVICES BUREAU

New York State Department of Transportation
Speed Count Average Weekday Report

Station: 950236
Route #: NY 30 Road name:
From: NY 443
To: NY 30A
Direction: North

Start date: Mon 11/09/2015 09:00
End date: Thu 11/12/2015 10:45
County: Schoharie
Town:
Speed limit: 50
LION#:

Count duration: 74 hours
Functional class: 6
Factor group: 30
Batch ID: DOT-R09C46bTST5195
Count taken by: Org: TST Init: HJD
Processed by: Org: DOT Init: CEL

Speeds, mph

Hour	0-30.0	30.1-35.0	35.1-40.0	40.1-45.0	45.1-50.0	50.1-55.0	55.1-60.0	60.1-65.0	65.1-70.0	70.1-75.0	75.1-80.0	80.1-85.0	85.1-115.0	% Exc 55.0	% Exc 60.0	% Exc 65.0	% Exc 70.0	% Exc 75.0	Avg	50th%	85th%	Total
1:00	0	0	0	1	2	4	3	2	1	0	0	0	0	46.2	23.1	7.7	0.0	0.0	54.0	54.4	62.7	13
2:00	0	0	0	0	1	0	1	2	1	0	0	0	0	80.0	60.0	20.0	0.0	0.0	58.6	61.3	66.3	5
3:00	0	0	0	0	2	1	1	1	0	0	0	0	0	40.0	20.0	0.0	0.0	0.0	52.9	52.6	61.3	5
4:00	0	0	0	0	0	0	2	2	0	0	0	0	0	100.0	50.0	0.0	0.0	0.0	59.9	60.0	63.6	4
5:00	0	0	0	0	1	6	6	2	3	0	0	0	0	61.1	27.8	16.7	0.0	0.0	56.9	56.7	65.6	18
6:00	0	0	0	2	3	15	24	12	2	0	0	0	0	65.5	24.1	3.4	0.0	0.0	56.0	56.9	62.3	58
7:00	0	0	1	5	12	44	58	27	3	1	0	0	0	58.9	20.5	2.6	0.7	0.0	55.2	56.2	61.6	151
8:00	0	0	0	2	32	100	110	37	5	1	0	0	0	53.3	15.0	2.1	0.3	0.0	55.0	55.5	60.0	287
9:00	2	3	4	4	44	127	105	32	3	0	0	0	0	43.2	10.8	0.9	0.0	0.0	52.9	54.2	59.4	324
10:00	1	1	0	4	30	110	100	22	2	0	0	0	0	45.9	8.9	0.7	0.0	0.0	53.8	54.6	59.2	270
11:00	1	0	2	7	35	112	81	20	3	1	0	0	0	40.1	9.2	1.5	0.4	0.0	53.2	53.9	59.1	262
12:00	0	0	1	5	34	98	78	19	1	0	0	0	0	41.5	8.5	0.4	0.0	0.0	53.6	54.0	59.1	236
13:00	2	1	1	6	39	99	70	18	3	0	0	0	0	38.1	8.8	1.3	0.0	0.0	52.5	53.6	59.0	239
14:00	0	0	1	5	40	105	66	17	2	0	0	0	0	36.0	8.1	0.8	0.0	0.0	53.2	53.5	58.8	236
15:00	1	1	3	6	36	79	69	17	4	0	0	0	0	41.7	9.7	1.9	0.0	0.0	52.7	53.9	59.2	216
16:00	1	2	2	7	38	102	87	19	2	0	0	0	0	41.5	8.1	0.8	0.0	0.0	52.9	54.0	59.0	260
17:00	1	1	2	5	41	125	114	26	3	0	0	0	0	45.0	9.1	0.9	0.0	0.0	53.5	54.4	59.2	318
18:00	0	1	0	5	54	144	76	14	1	0	0	0	0	30.8	5.1	0.3	0.0	0.0	52.8	53.1	58.1	295
19:00	0	1	1	16	59	91	42	8	0	0	0	0	0	22.9	3.7	0.0	0.0	0.0	51.1	51.8	57.1	218
20:00	0	0	3	8	19	47	33	10	0	0	0	0	0	35.8	8.3	0.0	0.0	0.0	52.2	53.2	58.8	120
21:00	0	0	1	2	13	34	25	7	1	0	0	0	0	39.8	9.6	1.2	0.0	0.0	53.3	53.8	59.2	83
22:00	0	0	0	1	9	18	17	5	2	0	0	0	0	46.2	13.5	3.8	0.0	0.0	54.1	54.5	59.8	52
23:00	0	0	0	3	7	17	10	3	1	1	0	0	0	35.7	11.9	4.8	2.4	0.0	53.0	53.3	59.4	42
24:00	0	1	0	0	5	8	7	3	1	0	0	0	0	44.0	16.0	4.0	0.0	0.0	52.9	54.1	60.5	25
Avg. Daily Total	9	12	22	94	556	1486	1185	325	44	4	0	0	0	41.7	10.0	1.3	0.1	0.0	53.3	54.0	59.3	3737
Percent	0.2%	0.3%	0.6%	2.5%	14.9%	39.8%	31.7%	8.7%	1.2%	0.1%	0.0%	0.0%	0.0%									
Cum. Percent	0.2%	0.6%	1.2%	3.7%	18.5%	58.3%	90.0%	98.7%	99.9%	100.0%	100.0%	100.0%	100.0%									
Average hour	0	0	1	4	23	62	49	14	2	0	0	0	0									156

TRAFFIC FLOW BY DIRECTION

	Avg. Speed	50th% Speed	85th% Speed
North	53.3	54.0	59.3
South	50.7	51.7	57.0

Peak Hour Data					
Direction	Hour	Count	2-way	Hour	Count
North	9	324	A.M.	9	591
South	18	377	P.M.	18	672

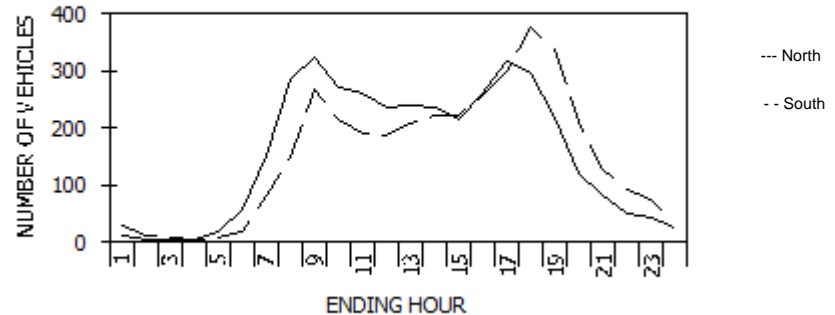

New York State Department of Transportation
Speed Count Average Weekday Report

Station: 950236
Route #: NY 30 Road name:
From: NY 443
To: NY 30A
Direction: South

Start date: Mon 11/09/2015 09:00
End date: Thu 11/12/2015 10:45
County: Schoharie
Town:
Speed limit: 50
LION#:

Count duration: 74 hours
Functional class: 6
Factor group: 30
Batch ID: DOT-R09C46bTST5195
Count taken by: Org: TST Init: HJD
Processed by: Org: DOT Init: CEL

Speeds, mph

Hour	0.0-30.0	30.1-35.0	35.1-40.0	40.1-45.0	45.1-50.0	50.1-55.0	55.1-60.0	60.1-65.0	65.1-70.0	70.1-75.0	75.1-80.0	80.1-85.0	85.1-115.0	% Exc 55.0	% Exc 60.0	% Exc 65.0	% Exc 70.0	% Exc 75.0	Avg	50th%	85th%	Total
1:00	0	0	0	3	6	10	8	2	1	0	0	0	0	36.7	10.0	3.3	0.0	0.0	52.3	53.0	59.1	30
2:00	0	0	0	1	3	3	4	2	0	0	0	0	0	46.2	15.4	0.0	0.0	0.0	53.0	54.2	60.2	13
3:00	0	0	0	0	2	4	1	0	0	0	0	0	0	14.3	0.0	0.0	0.0	0.0	51.6	51.9	55.0	7
4:00	0	0	1	0	3	2	0	0	0	0	0	0	0	0.0	0.0	0.0	0.0	0.0	46.9	48.4	52.8	6
5:00	1	0	0	1	2	2	1	1	0	0	0	0	0	25.0	12.5	0.0	0.0	0.0	42.8	50.0	59.0	8
6:00	0	0	0	1	5	5	5	2	0	0	0	0	0	38.9	11.1	0.0	0.0	0.0	52.5	53.0	59.4	18
7:00	0	0	1	4	19	32	21	4	1	0	0	0	0	31.7	6.1	1.2	0.0	0.0	52.1	52.7	58.3	82
8:00	0	0	0	7	33	63	38	6	0	1	0	0	0	30.4	4.7	0.7	0.7	0.0	52.3	52.7	58.0	148
9:00	0	2	1	11	53	119	71	10	0	0	0	0	0	30.3	3.7	0.0	0.0	0.0	52.1	52.8	57.9	267
10:00	2	1	3	17	61	82	37	9	2	0	0	0	0	22.4	5.1	0.9	0.0	0.0	50.1	51.5	57.2	214
11:00	1	0	2	8	44	97	33	6	0	0	0	0	0	20.4	3.1	0.0	0.0	0.0	51.1	52.1	56.6	191
12:00	0	0	2	17	49	75	40	3	1	0	0	0	0	23.5	2.1	0.5	0.0	0.0	50.9	51.8	57.0	187
13:00	2	1	0	16	54	89	40	6	0	0	0	0	0	22.1	2.9	0.0	0.0	0.0	50.4	51.8	56.9	208
14:00	0	1	2	21	65	92	37	4	1	0	0	0	0	18.8	2.2	0.4	0.0	0.0	50.4	51.3	56.2	223
15:00	1	1	4	18	59	91	39	10	1	0	0	0	0	22.3	4.9	0.4	0.0	0.0	50.5	51.6	57.2	224
16:00	0	5	4	13	72	103	51	8	1	0	0	0	0	23.3	3.5	0.4	0.0	0.0	50.7	51.7	57.2	257
17:00	1	1	2	15	77	133	61	9	1	0	0	0	0	23.7	3.3	0.3	0.0	0.0	51.2	52.1	57.2	300
18:00	1	0	3	27	105	171	60	9	1	0	0	0	0	18.6	2.7	0.3	0.0	0.0	50.7	51.6	56.2	377
19:00	0	2	16	47	113	123	36	3	0	0	0	0	0	11.5	0.9	0.0	0.0	0.0	48.6	49.7	54.6	340
20:00	0	0	4	22	64	80	35	7	1	0	0	0	0	20.2	3.8	0.5	0.0	0.0	50.3	51.1	56.6	213
21:00	0	0	1	12	38	46	25	6	0	0	0	0	0	24.2	4.7	0.0	0.0	0.0	50.9	51.5	57.4	128
22:00	0	0	1	6	26	35	22	4	0	0	0	0	0	27.7	4.3	0.0	0.0	0.0	51.4	52.0	57.8	94
23:00	0	0	0	7	17	26	18	5	1	0	1	0	0	33.3	9.3	2.7	1.3	1.3	52.1	52.6	58.9	75
24:00	0	0	0	4	8	13	6	2	0	0	0	0	0	24.2	6.1	0.0	0.0	0.0	51.0	51.8	57.6	33
Avg. Daily Total	9	14	47	278	978	1496	689	118	12	1	1	0	0	22.5	3.6	0.4	0.1	0.0	50.7	51.7	57.0	3643
Percent	0.2%	0.4%	1.3%	7.6%	26.8%	41.1%	18.9%	3.2%	0.3%	0.0%	0.0%	0.0%	0.0%									
Cum. Percent	0.2%	0.6%	1.9%	9.6%	36.4%	77.5%	96.4%	99.6%	99.9%	100.0%	100.0%	100.0%	100.0%									
Average hour	0	1	2	12	41	62	29	5	0	0	0	0	0									152

TRAFFIC FLOW BY DIRECTION

	Avg. Speed	50th% Speed	85th% Speed
North	53.3	54.0	59.3
South	50.7	51.7	57.0

Direction	Peak Hour Data			
	Hour	Count	2-way	Hour
North	9	324	A.M.	9
South	18	377	P.M.	18

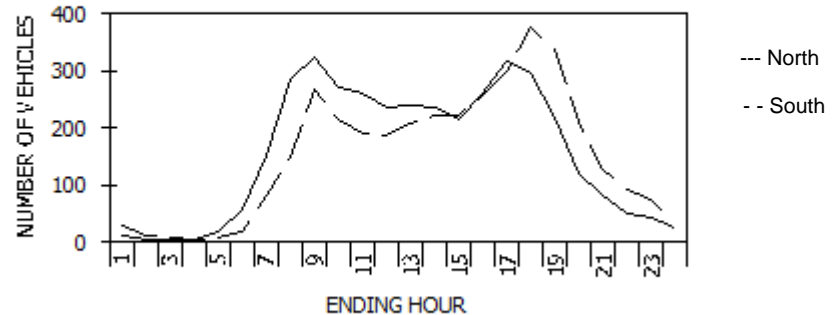

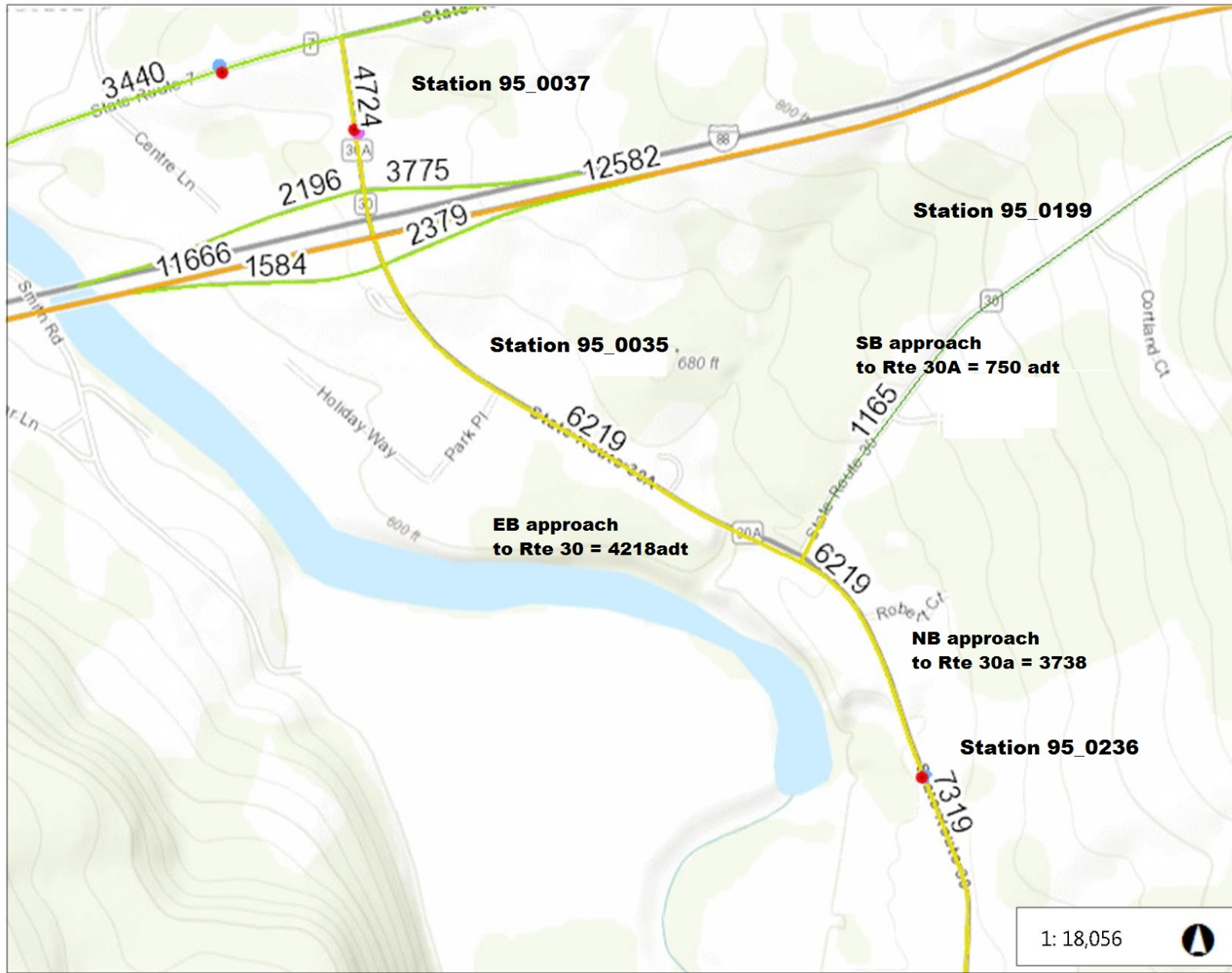

Legend

Short Counts

- Volume
- Volume, Class
- Volume, Speed
- Volume, Class, Speed
- Volume (Historical)
- Volume, Class (Historical)
- Volume, Speed (Historical)
- Volume, Class, Speed (Historical)

Average Daily Traffic, 2015

- 1 - 1500
- 1501 - 4000
- 4001 - 10000
- 10001 - 25000
- 25001 - 75000
- 75001 - 300000
- No Data

1: 18,056



0.6 0 0.28 0.6 Miles

Notes

Please enter the notes

TE 150 (10/78)

NB

↑ SB

DEPARTMENT OF TRANSPORTATION
TRAFFIC AND SAFETY DIVISION
SPEED DATA AND ANALYSIS SHEET

FILE: 0918
0094

Road: NYS Route 30

County: Schoharie Town: Schoharie

Locality: _____

Speed (MPH)	Check No. 1	Check No. 2	Check No. 3	Check No. 4	Comb.
74 and over					
72-73					
70-71					
68-69					
66-67	I				1
64-65	I		I		2
62-63					
60-61			II		2
58-59	III		III		8
56-57	III		III		10
54-55	IIII		III		9
52-53	III	II	III	IIII	16
50-51	III	II	III		12
48-49	III		III		8
46-47	III		III		6
44-45	I		III		6
42-43	II				2
40-41					
38-39					
36-37					
34-35					
32-33					
30-31					
28-29					
26-27					
24-25					
22-23					
20-21					
Under 20					
Total					82

Speed characteristic (See instructions on back)	Check No. 1	Check No. 2	Check No. 3	Check No. 4	Comb.
85% Speed	58				
10-Mile Pace	48-57				
% in Pace	67%				
Legal Limit	55				
% Over Legal Limit	28%				
% Over 50 MPH	66%				
% Over 45 MPH	90%				
% Over 40 MPH	100%				

Check No. 1 Last W. of Cortland Ct Date: 10/26/18
 Time: From 10:25 To 11:25 Weather: P. Sunny
 Location: North of Intersection 30/30*
 Pavement Condition: Dry EB shoulder - shoof up well

Check No. 2 Date: _____
 Time: From _____ To _____ Weather: _____
 Location: _____
 Pavement Condition: _____

Check No. 3 Date: _____
 Time: From _____ To _____ Weather: _____
 Location: _____
 Pavement Condition: _____

Check No. 4 Date: _____
 Time: From _____ To _____ Weather: _____
 Location: _____
 Pavement Condition: _____

Speed Checks By: PK
 Analysis By: _____

9621
M 21 30 15

TELEPHONE

↓ ~~WB~~ NB

↑ ~~E8~~ SB

DEPARTMENT OF TRANSPORTATION
TRAFFIC AND SAFETY DIVISION
SPEED DATA AND ANALYSIS SHEET

FILE: 0918
0093

Speed (MPH)	Check No. 1	Check No. 2	Check No. 3	Check No. 4	Comb.
74 and over					
72-73					
70-71				1	1
68-69					
66-67					
64-65	1				1
62-63	11				2
60-61	11			1	3
58-59	11		11	11	6
56-57	1111	1111	1111	1111	19
54-55	111		111	111	13
52-53	1111	1	111	11	13
50-51	1111	1111	1111	1111	19
48-49	1111	1111	1111	1111	19
46-47	1111		1111	111	13
44-45	11		1		3
42-43					
40-41	1				1
38-39					
36-37					
34-35					
32-33					
30-31					
28-29					
26-27					
24-25					
22-23					
20-21					
Under 20					
Total					118

Road: NYS Route 30
 County: Schoharie Town: Schoharie
 Locality: _____

Speed characteristic (See instructions on back)	Check No. 1	Check No. 2	Check No. 3	Check No. 4	Comb.
85% Speed	57				
10-Mile Pace	46-55				
% in Pace	69%				
Legal Limit	50				
% Over Legal Limit	57%				
% Over 45 MPH	97%				
% Over 40 MPH	100%				
% Over _____ MPH					

Check No. 1 SB Pull-off Date: 10/26/18
 Time: From 9:50 To 10:15 Weather: P. Sunny
 Location: East (South) #5710 RM 1380
 Pavement Condition: DM

Check No. 2 Date: _____
 Time: From _____ To _____ Weather: _____
 Location: _____
 Pavement Condition: _____

Check No. 3 Date: _____
 Time: From _____ To _____ Weather: _____
 Location: _____
 Pavement Condition: _____

Check No. 4 Date: _____
 Time: From _____ To _____ Weather: _____
 Location: _____
 Pavement Condition: _____

Speed Checks By: PLG
 Analysis By: _____

TE 230-11072

8 NB | 2 SB

DEPARTMENT OF TRANSPORTATION
TRAFFIC AND SAFETY DIVISION
SPEED DATA AND ANALYSIS SHEET

FILE: 0918
0095

Route: NYS Route 30 A

County: Schoharie Town: Schoharie

Locality: _____

Speed (MPH)	Check No. 1	Check No. 2	Check No. 3	Check No. 4	Comb.
74 and over					
72-73					
70-71					
68-69					
66-67					
64-65					
62-63			1		1
60-61			1		1
58-59	1				1
56-57					6
54-55					13
52-53					18
50-51					22
48-49					30
46-47					18
44-45					3
42-43					1
40-41					4
38-39					
36-37					
34-35					
32-33					
30-31					
28-29					
26-27					
24-25					
22-23					
20-21					
Under 20					
Total					119

Speed characteristic (See instructions on back)	Check No. 1	Check No. 2	Check No. 3	Check No. 4	Comb.
85% Speed	54				
10-Mile Pace	46 55				
% in Pace	85%				
Legal Limit	50				
% Over Legal Limit	43%				
% Over 45 MPH	95%				
% Over 40 MPH	100%				
% Over _____ MPH					

Check No. 1 South Shoulder Date: 10/26/18
Pull-off w. of School
Time: From 11:41 To 12:09 Weather: Part Sunny 38°
Location: West (North) of Intersection 30/30 A
Pavement Condition: Dry

Check No. 2 Date: _____
Time: From _____ To _____ Weather: _____
Location: _____
Pavement Condition: _____

Check No. 3 Date: _____
Time: From _____ To _____ Weather: _____
Location: _____
Pavement Condition: _____

Check No. 4 Date: _____
Time: From _____ To _____ Weather: _____
Location: _____
Pavement Condition: _____

Speed Checks By: PLG
Analysis By: _____

1003
4501
A
30
R7