

### Chartlet 1 of 7: Sidescan Coverage

**Preliminary Data - NOT FOR NAVIGATION**

Concurrent multibeam and sidescan data were acquired. Data reflect the state of the sea floor at the date and time of the survey. Soundings are in meters at mean lower low water (MLLW) using the best available GPS ephemerides. Preliminary data subject to office review. The survey and chart have not been updated with the latest Notice to Mariners.

**NOT FOR NAVIGATION.**

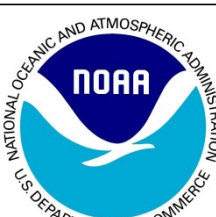

NATIONAL OCEANIC AND  
ATMOSPHERIC ADMINISTRATION  
NATIONAL OCEAN SERVICE

**Project:** S-G931-NRT1-19  
**Survey:** F00792  
**State:** Georgia  
**Locality:** Brunswick  
**Survey Scale:** 1:40,000

**Sounding Units:** Meters  
**Sounding Datum:** MLLW  
**Horizontal Datum:** NAD 83 UTM 17 N  
**Chart Number:** 11506  
**System Used:** Edgetech 4125

**NOAA NRT1  
S3005**

**Survey Date:**  
9/06/19  
9/07/19

**This is unfinished sidescan intended for coverage planning and reconnaissance. It requires further processing and is NOT FOR NAVIGATION**

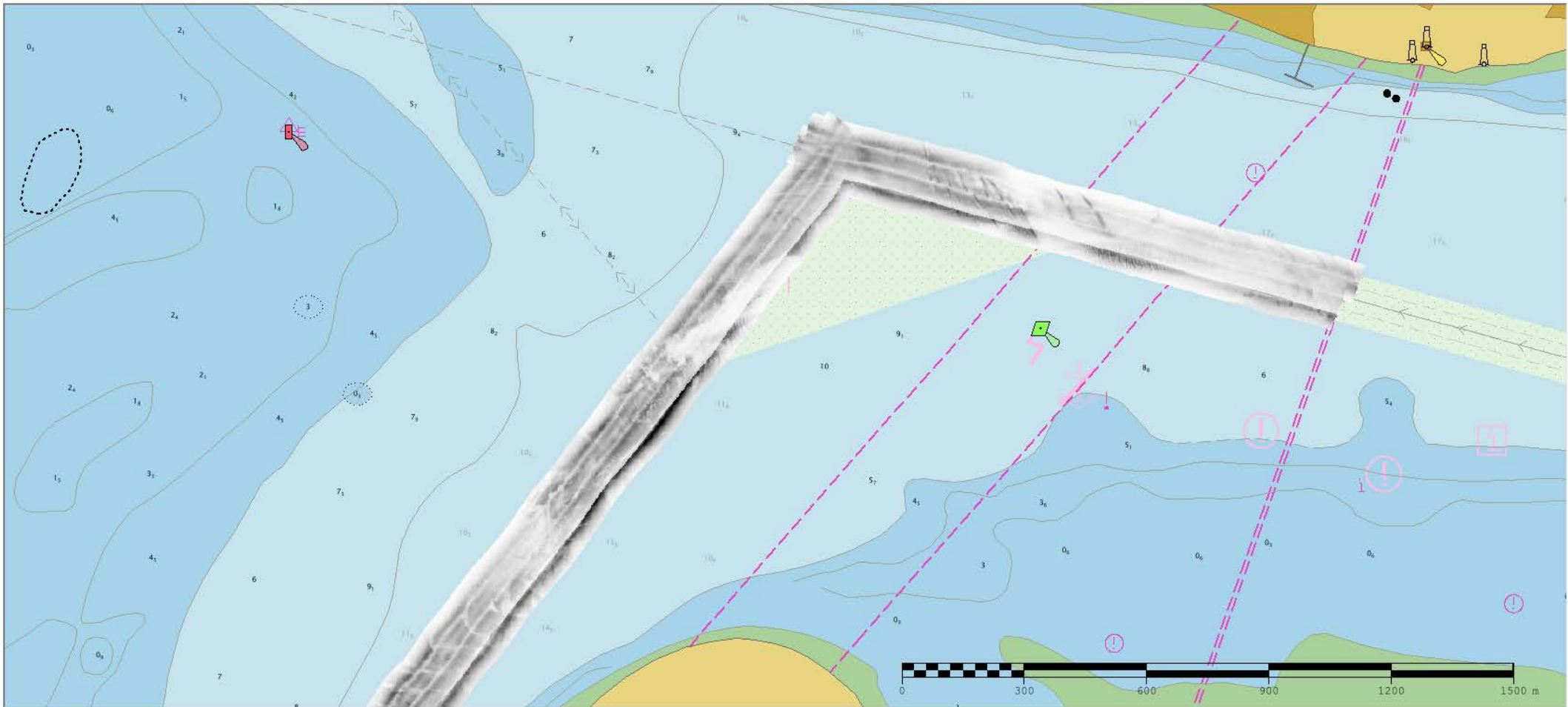

## Chartlet 2 of 7: Sidescan Coverage

**Preliminary Data - NOT FOR NAVIGATION**

Concurrent multibeam and sidescan data were acquired. Data reflect the state of the sea floor at the date and time of the survey. Soundings are in meters at mean lower low water (MLLW) using the best available GPS ephemerides. Preliminary data subject to office review. The survey and chart have not been updated with the latest Notice to Mariners.

**NOT FOR NAVIGATION.**



NATIONAL OCEANIC AND  
ATMOSPHERIC ADMINISTRATION  
NATIONAL OCEAN SERVICE

**Project:** S-G931-NRT1-19  
**Survey:** F00792  
**State:** Georgia  
**Locality:** Brunswick  
**Survey Scale:** 1:40,000

**Sounding Units:** Meters  
**Sounding Datum:** MLLW  
**Horizontal Datum:** NAD 83 UTM 17 N  
**Chart Number:** 11506  
**System Used:** Edgetech 4125

**NOAA NRT1  
S3005**

**Survey Date:**  
9/06/19  
9/07/19

**This is unfinished sidescan intended for coverage planning and reconnaissance. It requires further processing and is NOT FOR NAVIGATION**

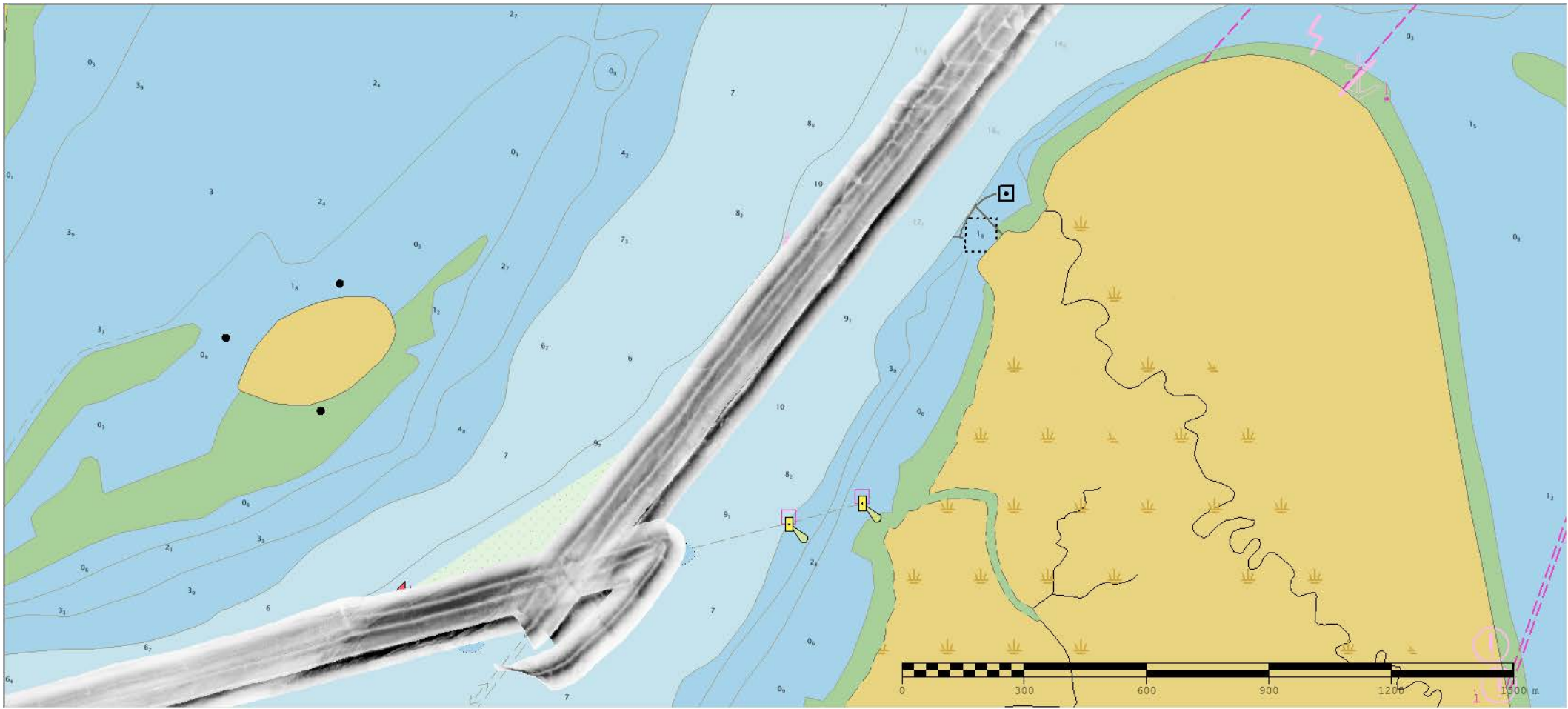

### Chartlet 3 of 7: Sidescan Coverage

**Preliminary Data - NOT FOR NAVIGATION**

Concurrent multibeam and sidescan data were acquired. Data reflect the state of the sea floor at the date and time of the survey. Soundings are in meters at mean lower low water (MLLW) using the best available GPS ephemerides. Preliminary data subject to office review. The survey and chart have not been updated with the latest Notice to Mariners.

**NOT FOR NAVIGATION.**

 <p>NATIONAL OCEANIC AND ATMOSPHERIC ADMINISTRATION NATIONAL OCEAN SERVICE</p>	<p><b>Project:</b> S-G931-NRT1-19</p> <p><b>Survey:</b> F00792</p> <p><b>State:</b> Georgia</p> <p><b>Locality:</b> Brunswick</p> <p><b>Survey Scale:</b> 1:40,000</p>	<p><b>Sounding Units:</b> Meters</p> <p><b>Sounding Datum:</b> MLLW</p> <p><b>Horizontal Datum:</b> NAD 83 UTM 17 N</p> <p><b>Chart Number:</b> 11506</p> <p><b>System Used:</b> Edgetech 4125</p>	<p><b>NOAA NRT1</b> <b>S3005</b></p> <p><b>Survey Date:</b> 9/06/19 9/07/19</p>
	<p><b>This is unfinished sidescan intended for coverage planning and reconnaissance. It requires further processing and is NOT FOR NAVIGATION</b></p>		

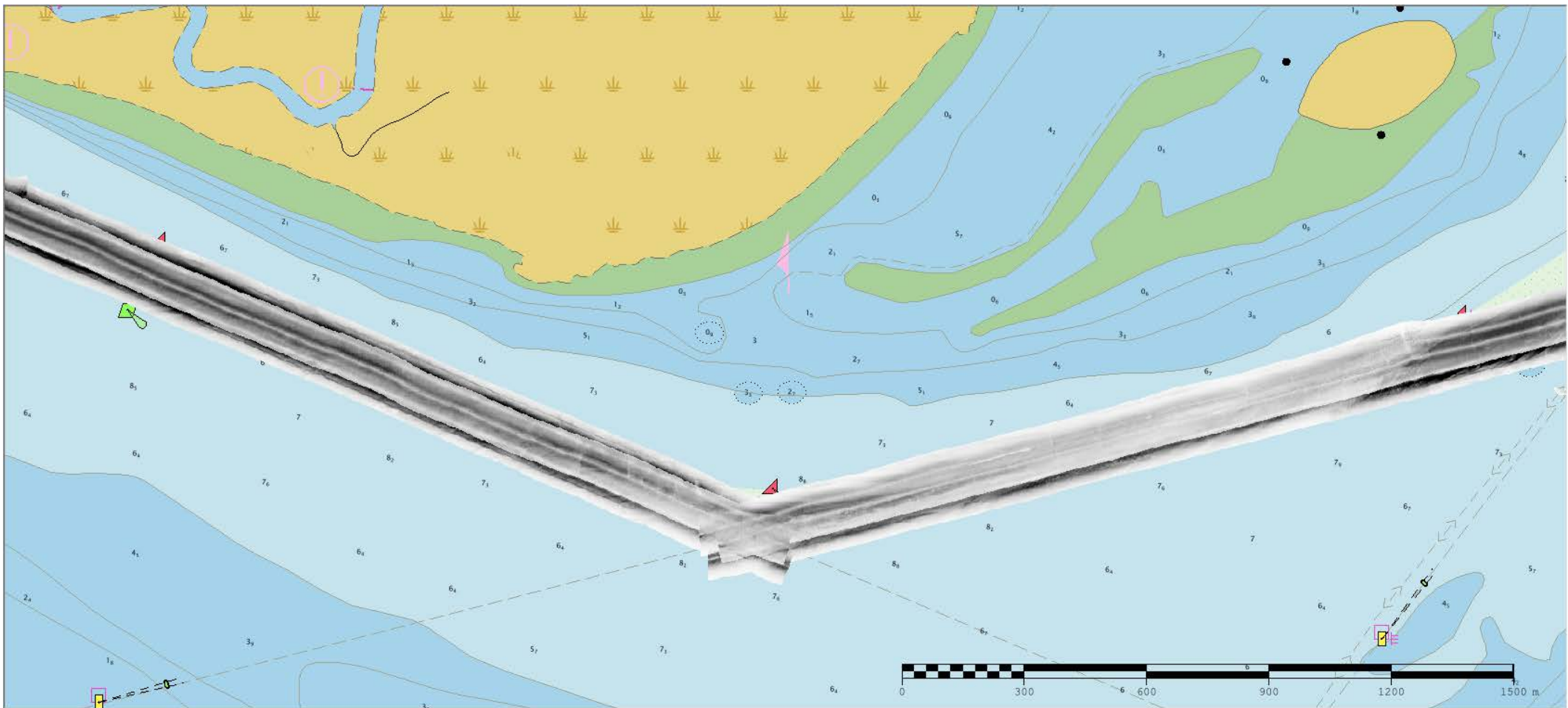

### Chartlet 4 of 7: Sidescan Coverage

**Preliminary Data - NOT FOR NAVIGATION**

Concurrent multibeam and sidescan data were acquired. Data reflect the state of the sea floor at the date and time of the survey. Soundings are in meters at mean lower low water (MLLW) using the best available GPS ephemerides. Preliminary data subject to office review. The survey and chart have not been updated with the latest Notice to Mariners.

**NOT FOR NAVIGATION.**

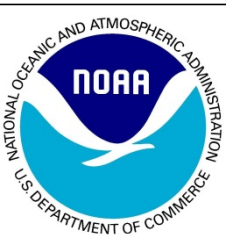

NATIONAL OCEANIC AND  
ATMOSPHERIC ADMINISTRATION  
NATIONAL OCEAN SERVICE

**Project:** S-G931-NRT1-19  
**Survey:** F00792  
**State:** Georgia  
**Locality:** Brunswick  
**Survey Scale:** 1:40,000

**Sounding Units:** Meters  
**Sounding Datum:** MLLW  
**Horizontal Datum:** NAD 83 UTM 17 N  
**Chart Number:** 11506  
**System Used:** Edgetech 4125

**NOAA NRT1  
S3005**

**Survey Date:**  
9/06/19  
9/07/19

**This is unfinished sidescan intended for coverage planning and reconnaissance. It requires further processing and is NOT FOR NAVIGATION**

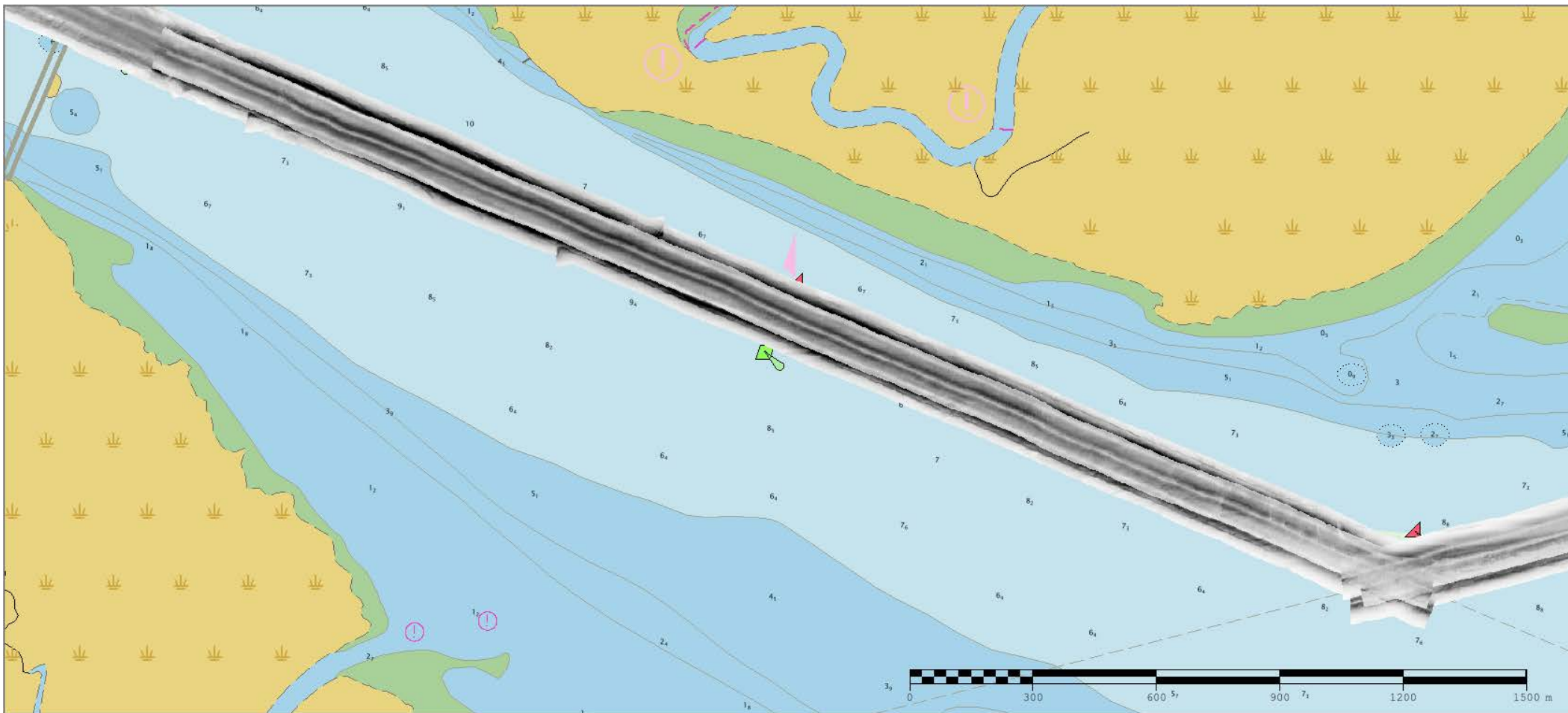

### Chartlet 5 of 7: Sidescan Coverage

**Preliminary Data - NOT FOR NAVIGATION**

Concurrent multibeam and sidescan data were acquired. Data reflect the state of the sea floor at the date and time of the survey. Soundings are in meters at mean lower low water (MLLW) using the best available GPS ephemerides. Preliminary data subject to office review. The survey and chart have not been updated with the latest Notice to Mariners.

**NOT FOR NAVIGATION.**



NATIONAL OCEANIC AND  
ATMOSPHERIC ADMINISTRATION  
NATIONAL OCEAN SERVICE

**Project:** S-G931-NRT1-19  
**Survey:** F00792  
**State:** Georgia  
**Locality:** Brunswick  
**Survey Scale:** 1:40,000

**Sounding Units:** Meters  
**Sounding Datum:** MLLW  
**Horizontal Datum:** NAD 83 UTM 17 N  
**Chart Number:** 11506  
**System Used:** Edgetech 4125

**NOAA NRT1  
S3005**

**Survey Date:**  
9/06/19  
9/07/19

**This is unfinished sidescan intended for coverage planning and reconnaissance. It requires further processing and is NOT FOR NAVIGATION**

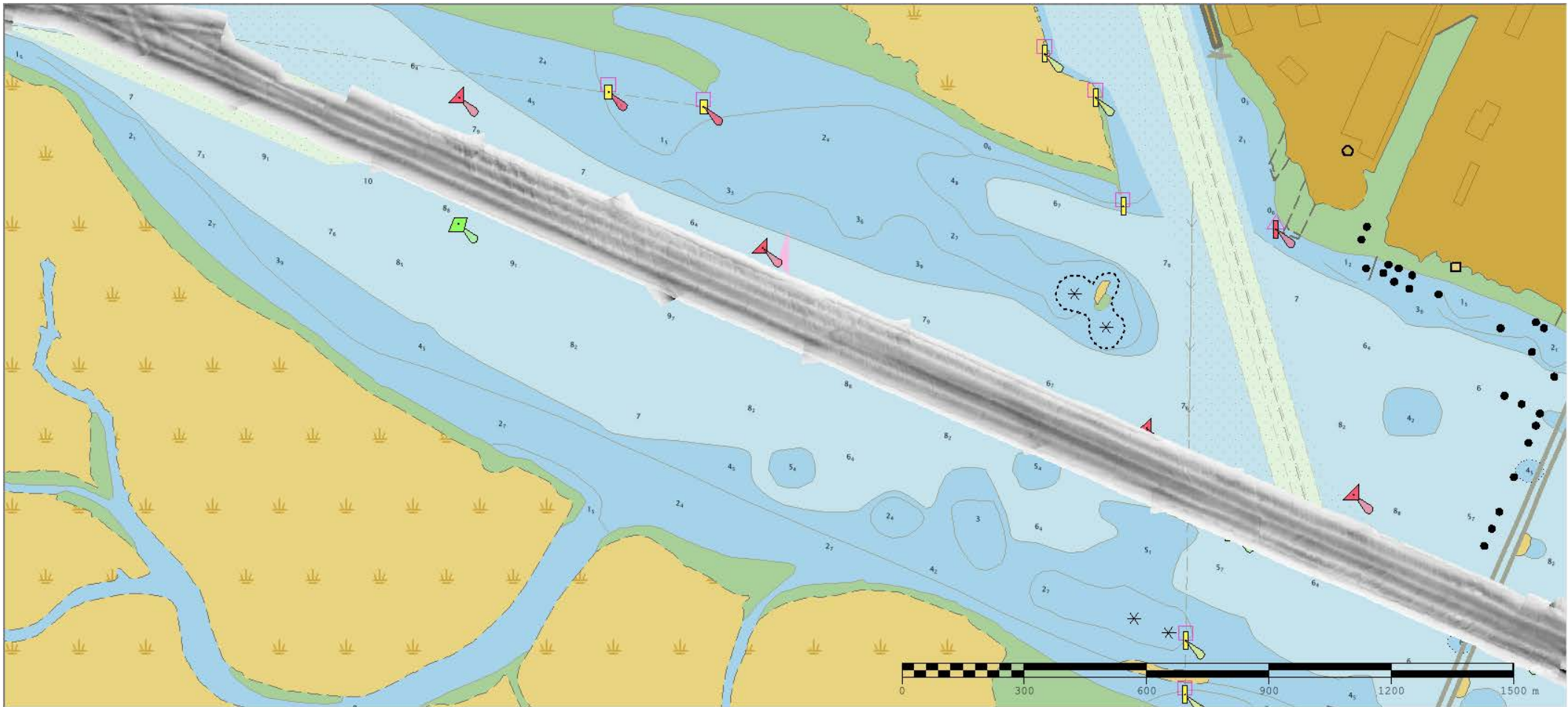

### Chartlet 6 of 7: Sidescan Coverage

**Preliminary Data - NOT FOR NAVIGATION**

Concurrent multibeam and sidescan data were acquired. Data reflect the state of the sea floor at the date and time of the survey. Soundings are in meters at mean lower low water (MLLW) using the best available GPS ephemerides. Preliminary data subject to office review. The survey and chart have not been updated with the latest Notice to Mariners.

**NOT FOR NAVIGATION.**

 <p>NATIONAL OCEANIC AND ATMOSPHERIC ADMINISTRATION NATIONAL OCEAN SERVICE</p>	<p><b>Project:</b> S-G931-NRT1-19</p> <p><b>Survey:</b> F00792</p> <p><b>State:</b> Georgia</p> <p><b>Locality:</b> Brunswick</p> <p><b>Survey Scale:</b> 1:40,000</p>	<p><b>Sounding Units:</b> Meters</p> <p><b>Sounding Datum:</b> MLLW</p> <p><b>Horizontal Datum:</b> NAD 83 UTM 17 N</p> <p><b>Chart Number:</b> 11506</p> <p><b>System Used:</b> Edgetech 4125</p>	<p><b>NOAA NRT1</b> <b>S3005</b></p> <p><b>Survey Date:</b> 9/06/19 9/07/19</p>
	<p><b>This is unfinished sidescan intended for coverage planning and reconnaissance. It requires further processing and is NOT FOR NAVIGATION</b></p>		



## Chartlet 7 of 7: Sidescan Coverage

**Preliminary Data - NOT FOR NAVIGATION**

Concurrent multibeam and sidescan data were acquired. Data reflect the state of the sea floor at the date and time of the survey. Soundings are in meters at mean lower low water (MLLW) using the best available GPS ephemerides. Preliminary data subject to office review. The survey and chart have not been updated with the latest Notice to Mariners.

**NOT FOR NAVIGATION.**



NATIONAL OCEANIC AND  
ATMOSPHERIC ADMINISTRATION  
NATIONAL OCEAN SERVICE

**Project:** S-G931-NRT1-19  
**Survey:** F00792  
**State:** Georgia  
**Locality:** Brunswick  
**Survey Scale:** 1:40,000

**Sounding Units:** Meters  
**Sounding Datum:** MLLW  
**Horizontal Datum:** NAD 83 UTM 17 N  
**Chart Number:** 11506  
**System Used:** Edgetech 4125

**NOAA NRT1  
S3005**

**Survey Date:**  
9/06/19  
9/07/19

**This is unfinished sidescan intended for coverage planning and reconnaissance. It requires further processing and is NOT FOR NAVIGATION**