

Chartlet 1 of 7: Bathy Interpolated Model

Preliminary Data - NOT FOR NAVIGATION

Concurrent multibeam and sidescan data were acquired. Data reflect the state of the sea floor at the date and time of the survey. Soundings are in meters at mean lower low water (MLLW) using the best available GPS ephemerides. Preliminary data subject to office review. The survey and chart have not been updated with the latest Notice to Mariners.

NOT FOR NAVIGATION.



NATIONAL OCEANIC AND
ATMOSPHERIC ADMINISTRATION
NATIONAL OCEAN SERVICE

Project: S-G931-NRT1-19
Survey: F00792
State: Georgia
Locality: Brunswick
Survey Scale: 1:40,000

Sounding Units: Meters
Sounding Datum: MLLW
Horizontal Datum: NAD 83 UTM 17 N
Chart Number: 11506
System Used: EM2040C

**NOAA NRT1
S3005**

Survey Date:
9/06/19
9/07/19

This is unfinished multibeam data intended for coverage planning and reconnaissance. It requires further processing and is NOT FOR NAVIGATION

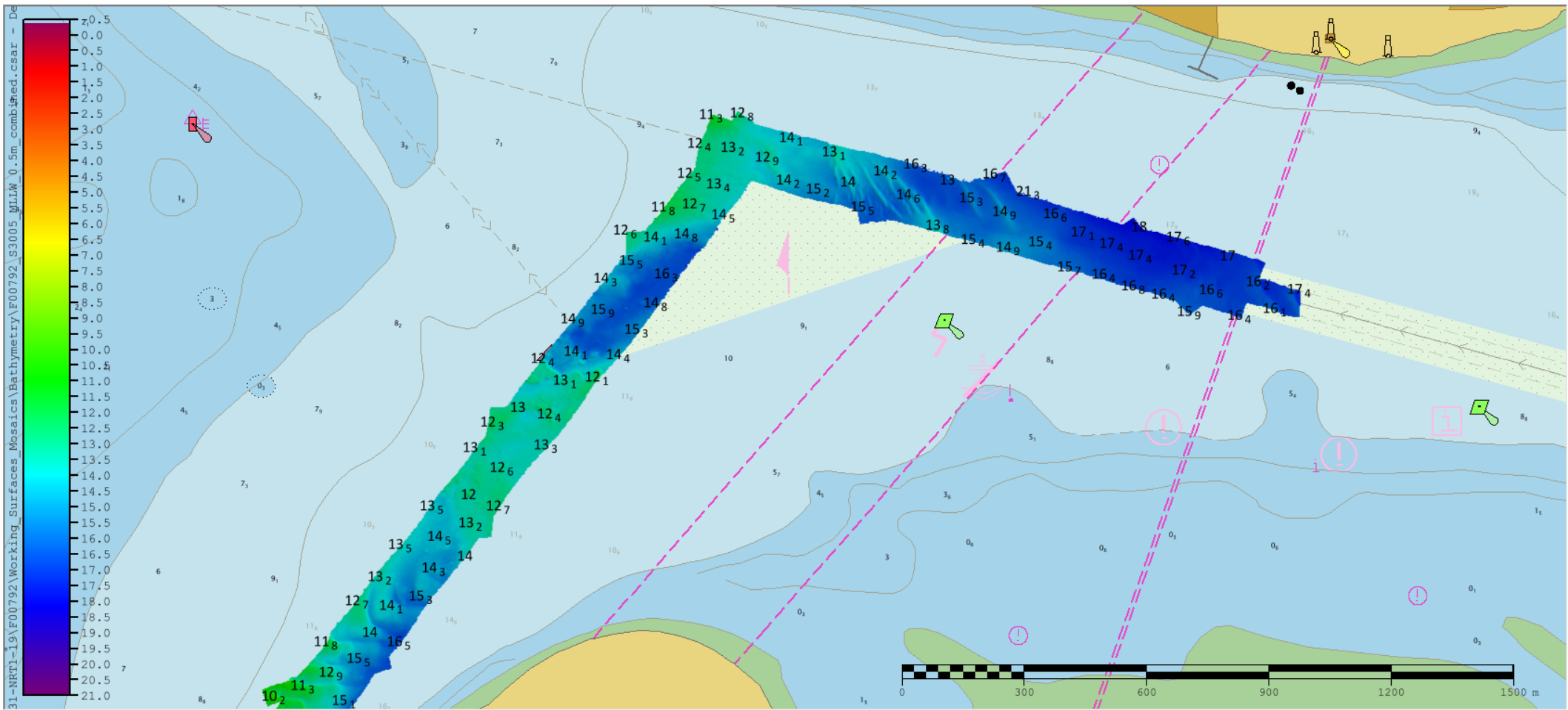

Chartlet 2 of 7: Bathy Interpolated Model

Preliminary Data - NOT FOR NAVIGATION

Concurrent multibeam and sidescan data were acquired. Data reflect the state of the sea floor at the date and time of the survey. Soundings are in meters at mean lower low water (MLLW) using the best available GPS ephemerides. Preliminary data subject to office review. The survey and chart have not been updated with the latest Notice to Mariners.

NOT FOR NAVIGATION.



NATIONAL OCEANIC AND
ATMOSPHERIC ADMINISTRATION
NATIONAL OCEAN SERVICE

Project: S-G931-NRT1-19
Survey: F00792
State: Georgia
Locality: Brunswick
Survey Scale: 1:40,000

Sounding Units: Meters
Sounding Datum: MLLW
Horizontal Datum: NAD 83 UTM 17 N
Chart Number: 11506
System Used: EM2040C

**NOAA NRT1
S3005**

Survey Date:
9/06/19
9/07/19

This is unfinished multibeam data intended for coverage planning and reconnaissance. It requires further processing and is NOT FOR NAVIGATION

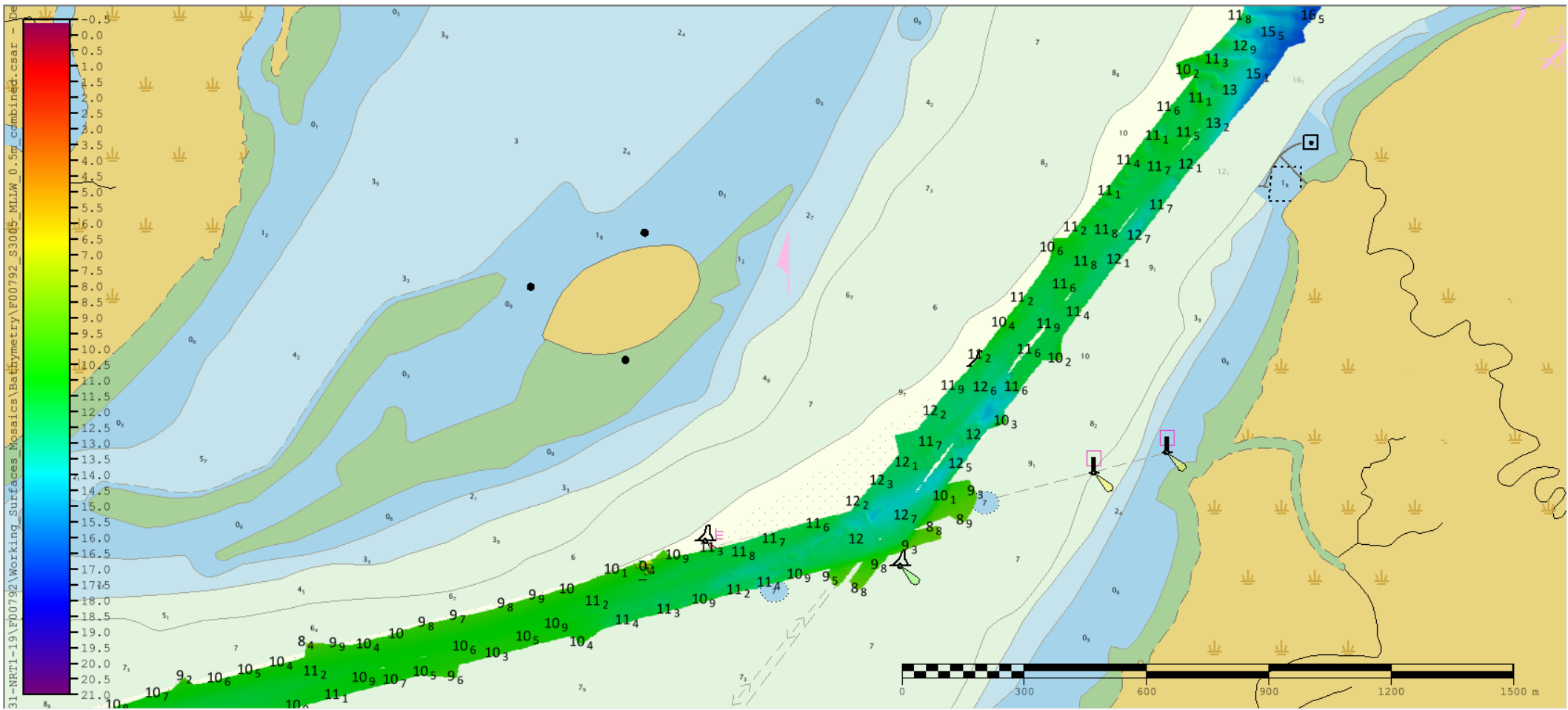

Chartlet 3 of 7: Bathy Interpolated Model

Preliminary Data - NOT FOR NAVIGATION

Concurrent multibeam and sidescan data were acquired. Data reflect the state of the sea floor at the date and time of the survey. Soundings are in meters at mean lower low water (MLLW) using the best available GPS ephemerides. Preliminary data subject to office review. The survey and chart have not been updated with the latest Notice to Mariners.

NOT FOR NAVIGATION.



NATIONAL OCEANIC AND
ATMOSPHERIC ADMINISTRATION
NATIONAL OCEAN SERVICE

Project: S-G931-NRT1-19
Survey: F00792
State: Georgia
Locality: Brunswick
Survey Scale: 1:40,000

Sounding Units: Meters
Sounding Datum: MLLW
Horizontal Datum: NAD 83 UTM 17 N
Chart Number: 11506
System Used: EM2040C

**NOAA NRT1
S3005**

Survey Date:
9/06/19
9/07/19

This is unfinished multibeam data intended for coverage planning and reconnaissance. It requires further processing and is NOT FOR NAVIGATION

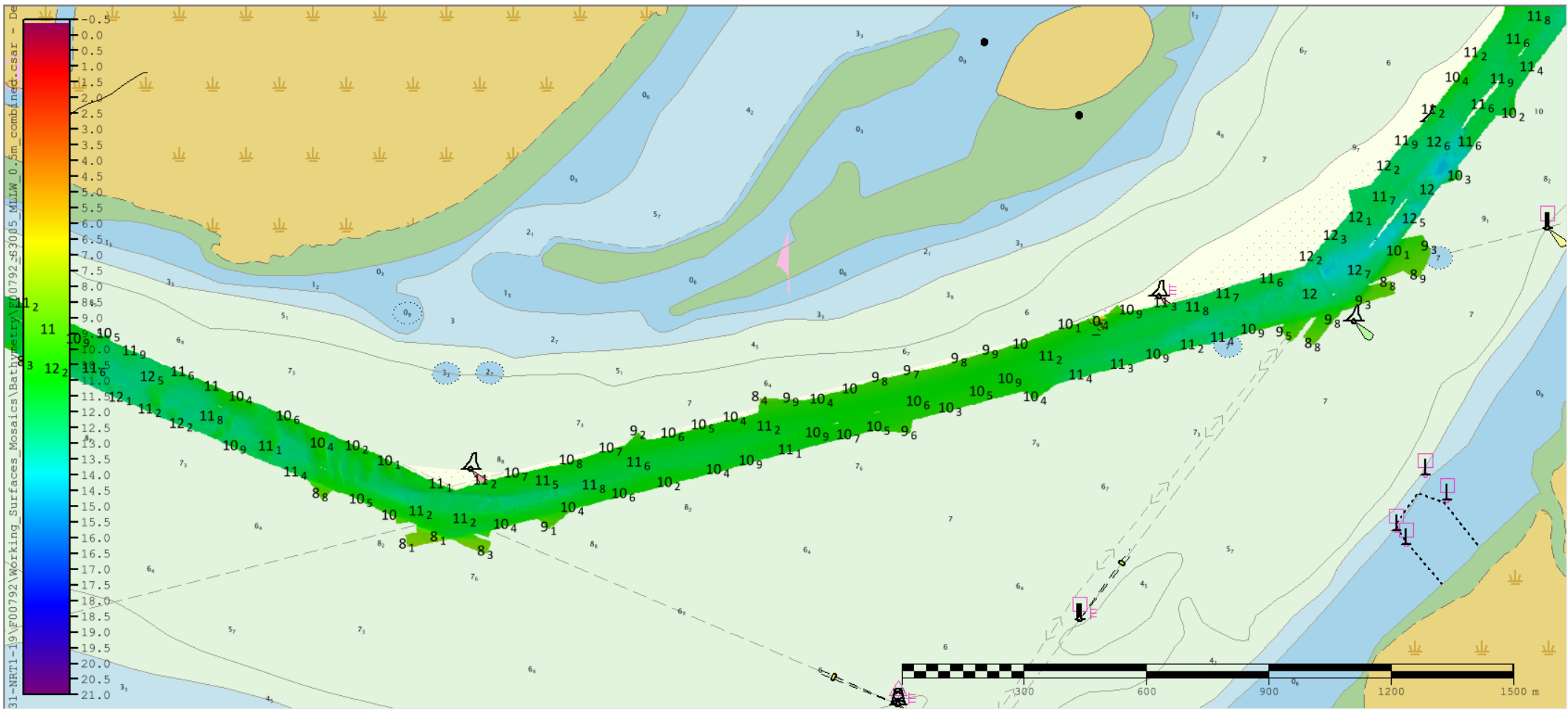

Chartlet 4 of 7: Bathy Interpolated Model

Preliminary Data - NOT FOR NAVIGATION

Concurrent multibeam and sidescan data were acquired. Data reflect the state of the sea floor at the date and time of the survey. Soundings are in meters at mean lower low water (MLLW) using the best available GPS ephemerides. Preliminary data subject to office review. The survey and chart have not been updated with the latest Notice to Mariners.

NOT FOR NAVIGATION.



NATIONAL OCEANIC AND
ATMOSPHERIC ADMINISTRATION
NATIONAL OCEAN SERVICE

Project: S-G931-NRT1-19
Survey: F00792
State: Georgia
Locality: Brunswick
Survey Scale: 1:40,000

Sounding Units: Meters
Sounding Datum: MLLW
Horizontal Datum: NAD 83 UTM 17 N
Chart Number: 11506
System Used: EM2040C

**NOAA NRT1
S3005**

Survey Date:
9/06/19
9/07/19

This is unfinished multibeam data intended for coverage planning and reconnaissance. It requires further processing and is NOT FOR NAVIGATION

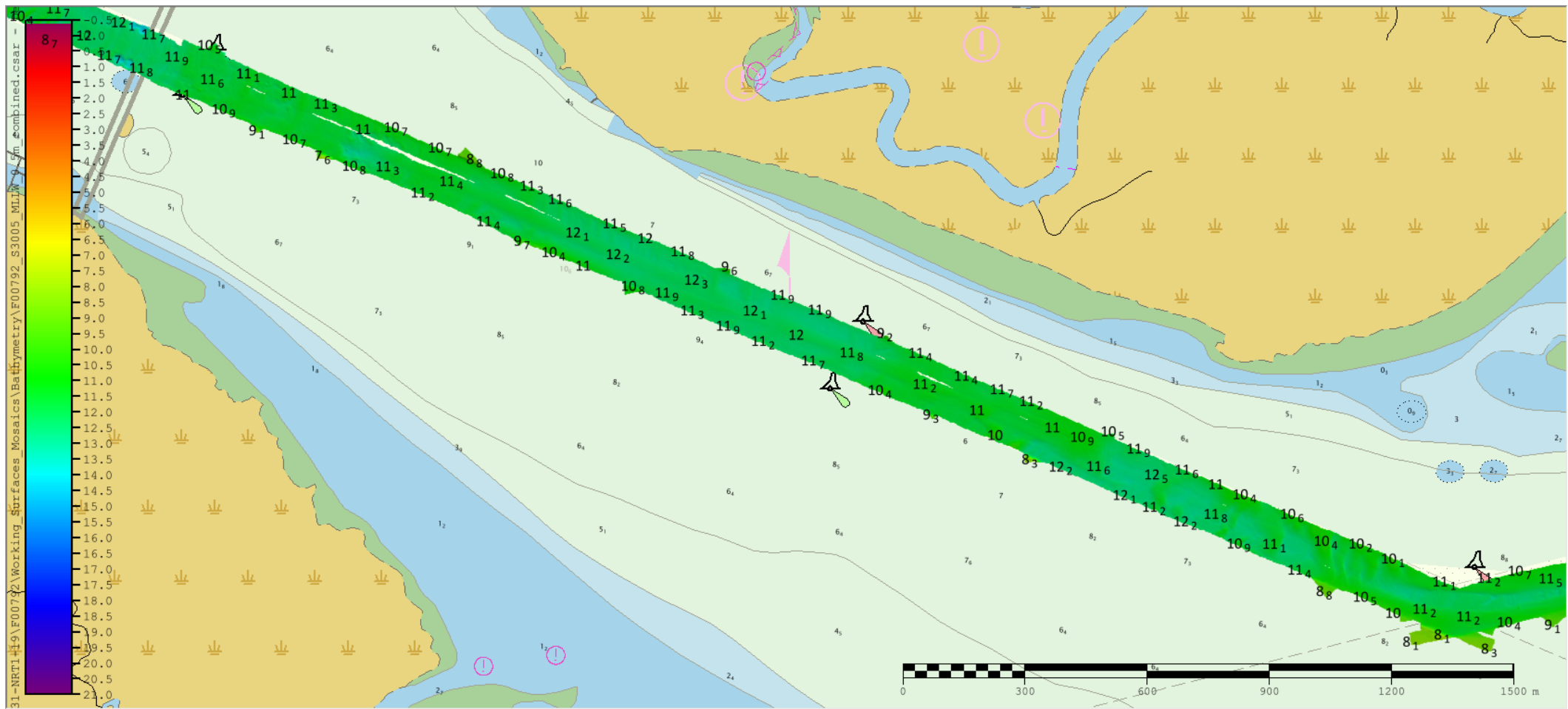

Chartlet 5 of 7: Bathy Interpolated Model

Preliminary Data - NOT FOR NAVIGATION

Concurrent multibeam and sidescan data were acquired. Data reflect the state of the sea floor at the date and time of the survey. Soundings are in meters at mean lower low water (MLLW) using the best available GPS ephemerides. Preliminary data subject to office review. The survey and chart have not been updated with the latest Notice to Mariners.

NOT FOR NAVIGATION.



NATIONAL OCEANIC AND
ATMOSPHERIC ADMINISTRATION
NATIONAL OCEAN SERVICE

Project: S-G931-NRT1-19
Survey: F00792
State: Georgia
Locality: Brunswick
Survey Scale: 1:40,000

Sounding Units: Meters
Sounding Datum: MLLW
Horizontal Datum: NAD 83 UTM 17 N
Chart Number: 11506
System Used: EM2040C

**NOAA NRT1
S3005**

Survey Date:
9/06/19
9/07/19

This is unfinished multibeam data intended for coverage planning and reconnaissance. It requires further processing and is NOT FOR NAVIGATION

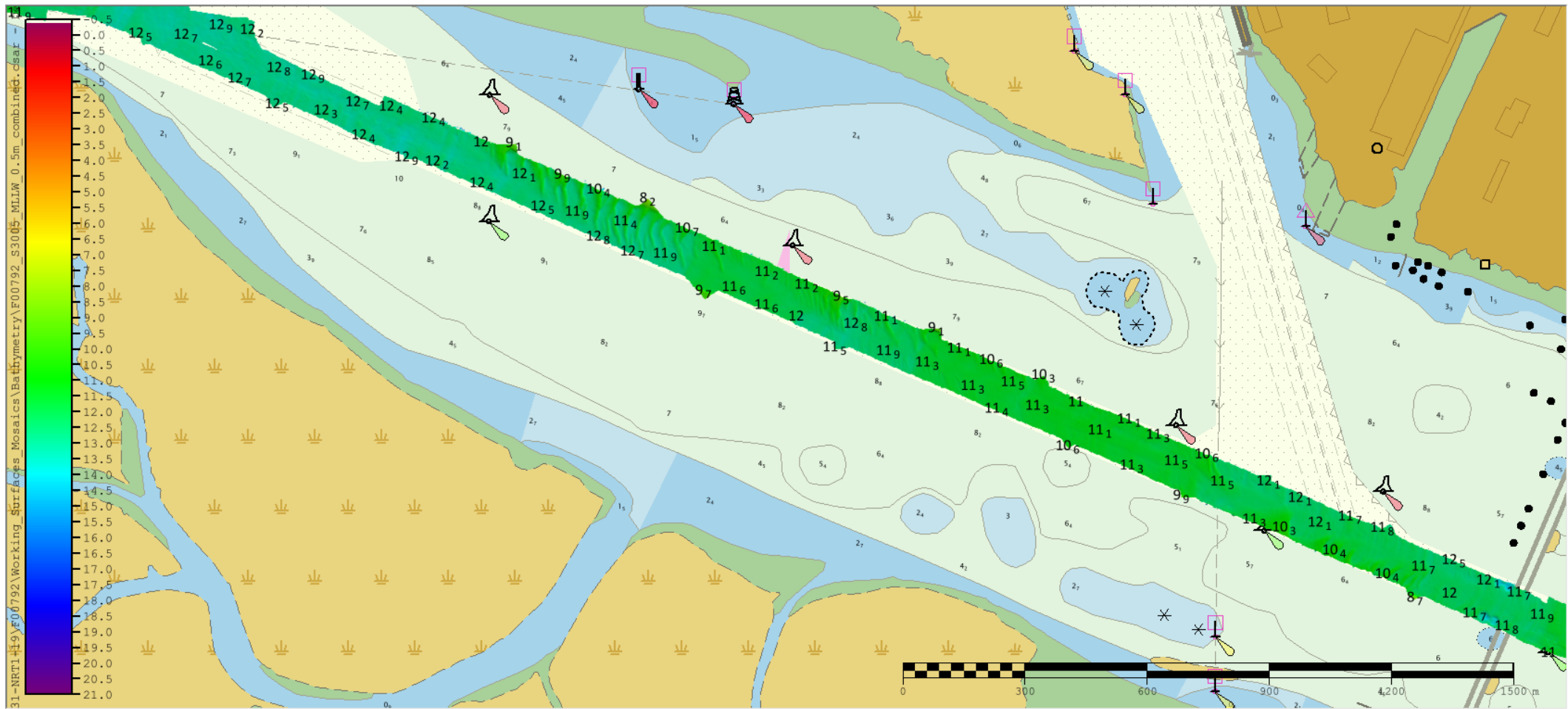

Chartlet 6 of 7: Bathy Interpolated Model

Preliminary Data - NOT FOR NAVIGATION

Concurrent multibeam and sidescan data were acquired. Data reflect the state of the sea floor at the date and time of the survey. Soundings are in meters at mean lower low water (MLLW) using the best available GPS ephemerides. Preliminary data subject to office review. The survey and chart have not been updated with the latest Notice to Mariners.

NOT FOR NAVIGATION.



NATIONAL OCEANIC AND
ATMOSPHERIC ADMINISTRATION
NATIONAL OCEAN SERVICE

Project: S-G931-NRT1-19
Survey: F00792
State: Georgia
Locality: Brunswick
Survey Scale: 1:40,000

Sounding Units: Meters
Sounding Datum: MLLW
Horizontal Datum: NAD 83 UTM 17 N
Chart Number: 11506
System Used: EM2040C

**NOAA NRT1
S3005**

Survey Date:
9/06/19
9/07/19

This is unfinished multibeam data intended for coverage planning and reconnaissance. It requires further processing and is NOT FOR NAVIGATION

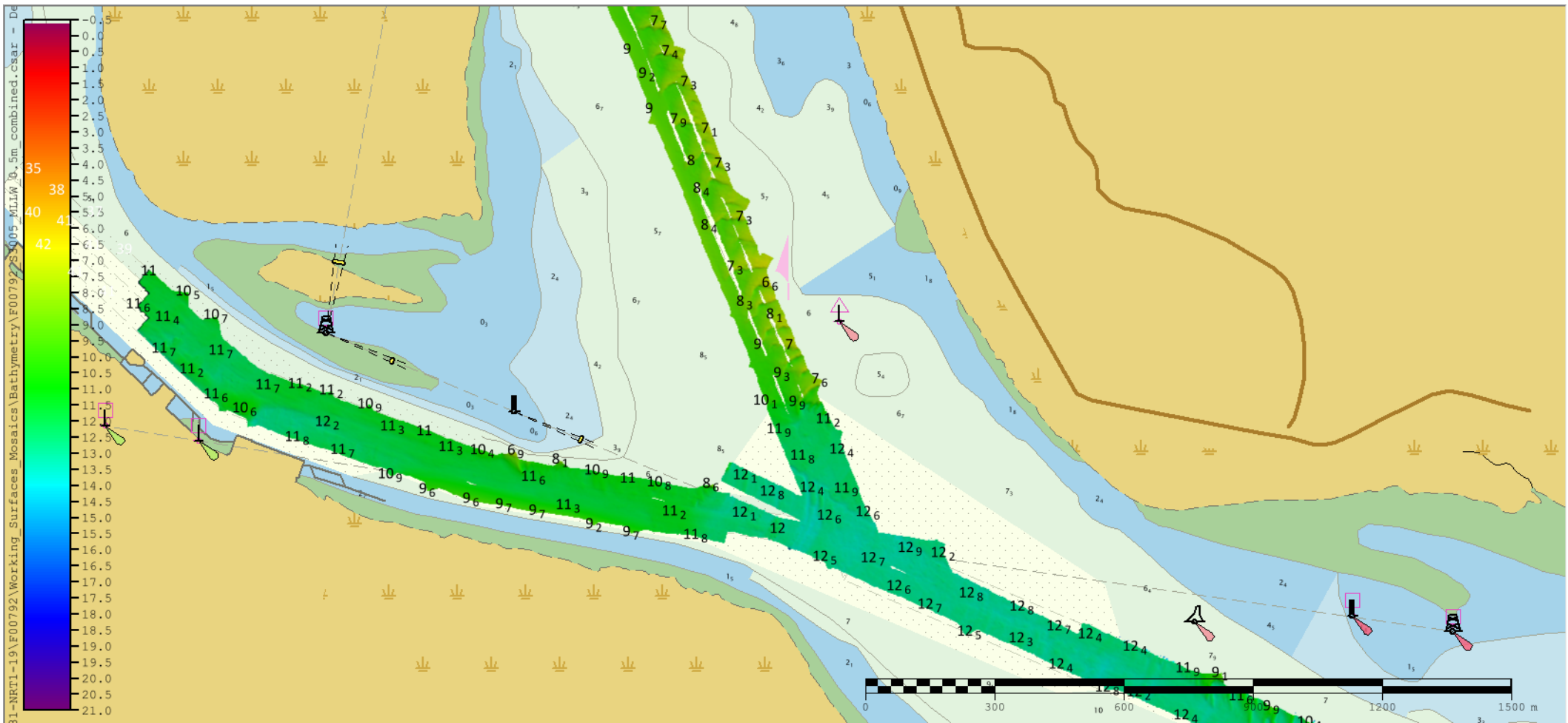

Chartlet 7 of 7: Bathy Interpolated Model

Preliminary Data - NOT FOR NAVIGATION

Concurrent multibeam and sidescan data were acquired. Data reflect the state of the sea floor at the date and time of the survey. Soundings are in meters at mean lower low water (MLLW) using the best available GPS ephemerides. Preliminary data subject to office review. The survey and chart have not been updated with the latest Notice to Mariners.

NOT FOR NAVIGATION.

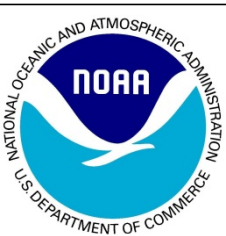

NATIONAL OCEANIC AND
ATMOSPHERIC ADMINISTRATION
NATIONAL OCEAN SERVICE

Project: S-G931-NRT1-19
Survey: F00792
State: Georgia
Locality: Brunswick
Survey Scale: 1:40,000

Sounding Units: Meters
Sounding Datum: MLLW
Horizontal Datum: NAD 83 UTM 17 N
Chart Number: 11506
System Used: EM2040C

**NOAA NRT1
S3005**

Survey Date:
9/06/19
9/07/19

This is unfinished multibeam data intended for coverage planning and reconnaissance. It requires further processing and is NOT FOR NAVIGATION