

LEGEND:	
	FOUND (SEE NOTE)
	PROPERTY LINE
	SECTION LINE
	CURB
	ROADWAY EDGE
	DRIVEWAY EDGE
	FENCE
	SIDEWALK
	EDGE OF CONCRETE
	DECK
	BUILDING / SHED
	POOL
	MAJOR CONTOUR LINE
	MINOR CONTOUR LINE
	ELECTRIC MANHOLE
	ELECTRIC UNDERGROUND
	FIBER OPTIC SERVICE
	FIBER OPTIC UNDERGROUND
	UNDERGROUND MISCELLANEOUS
	WATER METER
	WATER PAINT MARK
	GAS METER
	GAS VALVE
	GAS LINE
	SANITARY MANHOLE
	SANITARY LINE
	BANK TOE
ABBREVIATIONS:	
1STFR	1 STORY FRAME HOUSE

ALL SECTION LINES THAT WERE NOT VERIFIED AS A PART OF THIS SURVEY ARE SHOWN AS REFERENCE ONLY, AND WERE DERIVED FROM GIS DATA OF THE PLSS PROVIDED BY MARIS.

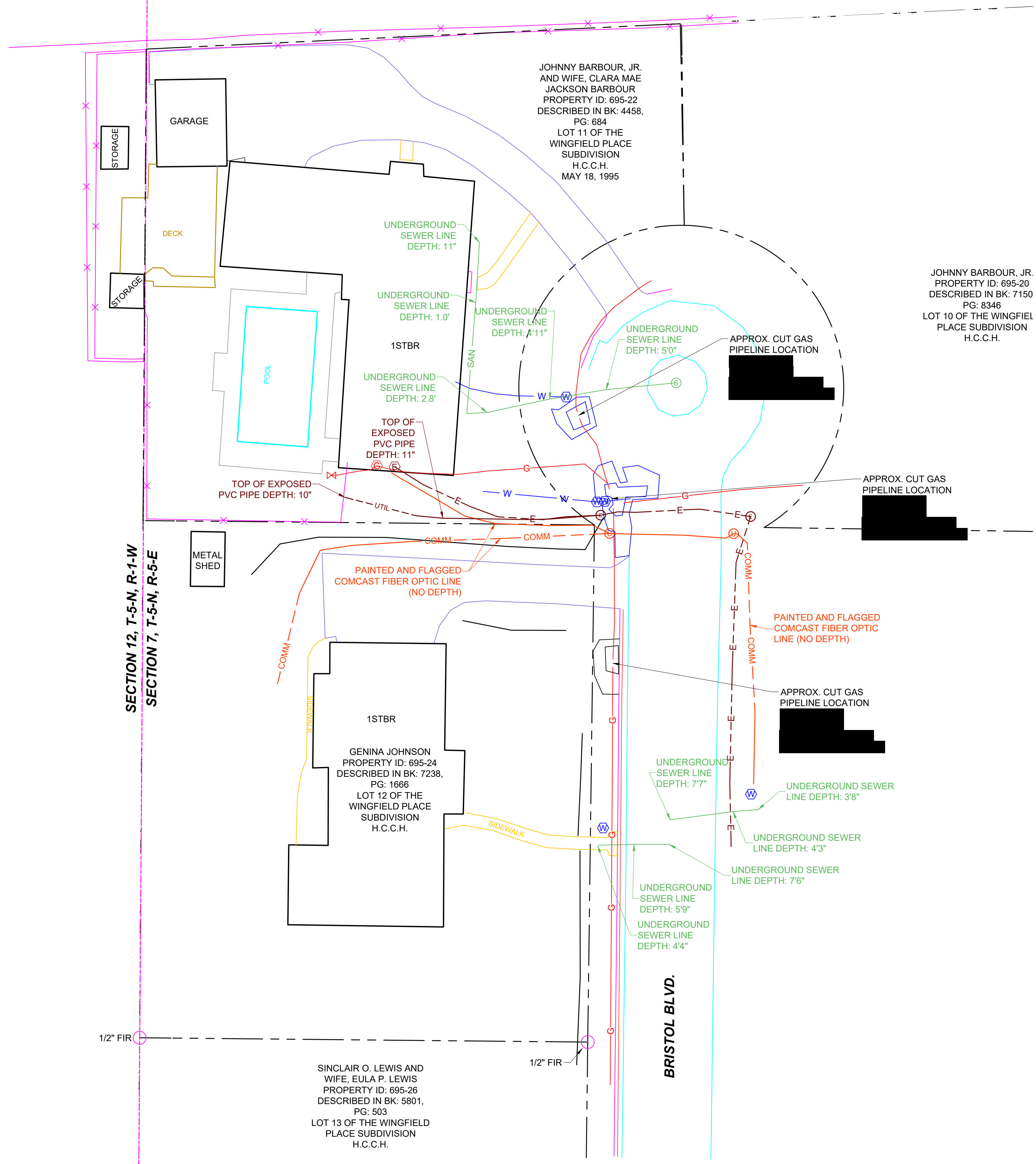
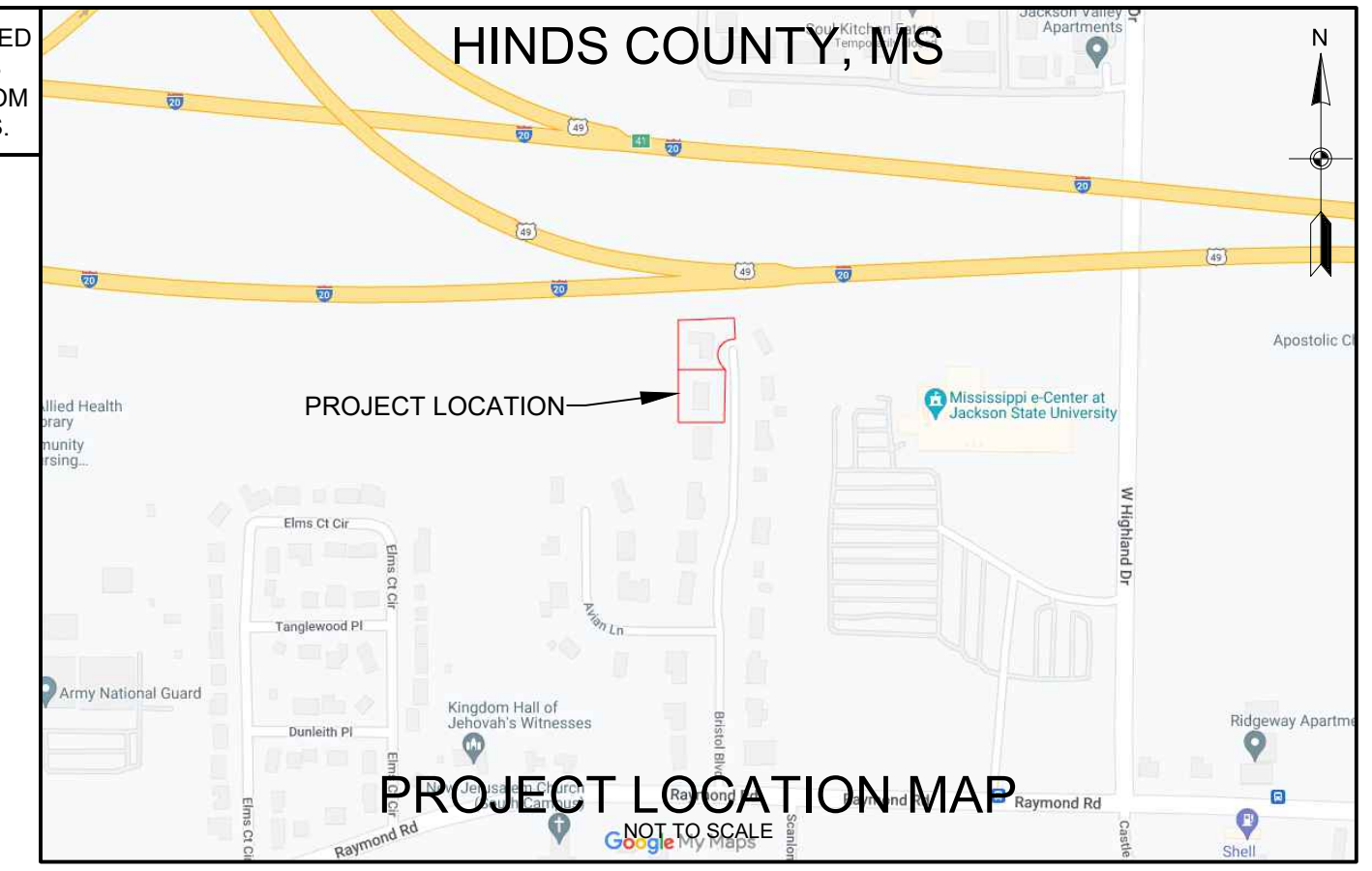

JACKSON HMA, INC HINDS COUNTY
PROPERTY ID: 695-153
DESCRIBED IN BK: 5390, PG: 293
H.C.C.H.

JOHNNY BARBOUR, JR.
AND WIFE, CLARA MAE
JACKSON BARBOUR
PROPERTY ID: 695-22
DESCRIBED IN BK: 4458,
PG: 684
LOT 11 OF THE
WINGFIELD PLACE
SUBDIVISION
H.C.C.H.
MAY 18, 1995

JOHNNY BARBOUR, JR.
PROPERTY ID: 695-20
DESCRIBED IN BK: 7150
PG: 8348
LOT 10 OF THE WINGFIELD
PLACE SUBDIVISION
H.C.C.H.

1STBR
GENINA JOHNSON
PROPERTY ID: 695-24
DESCRIBED IN BK: 7238,
PG: 1666
LOT 12 OF THE
WINGFIELD PLACE
SUBDIVISION
H.C.C.H.

SINCLAIR O. LEWIS AND
WIFE, EULA P. LEWIS
PROPERTY ID: 695-26
DESCRIBED IN BK: 5801,
PG: 503
LOT 13 OF THE WINGFIELD
PLACE SUBDIVISION
H.C.C.H.

- SURVEY NOTES:
1. SURVEY EQUIPMENT: TRIMBLE R12 GPS SYSTEM.
 2. COORDINATE SYSTEM: STATE PLANE GRID NAD 83 MISSISSIPPI WEST ZONE 2302 U.S. SURVEY FEET.
 3. VERTICAL DATUM: NAVD 88 GEOID 2012B, U.S. SURVEY FEET.
 4. THE INFORMATION DEPICTED ON THIS SURVEY PLAT CAN ONLY BE CONSIDERED AS INDICATING THE GENERAL CONDITIONS EXISTING AT THE TIME THE SURVEY WAS MADE.

5. SECTION AND/OR COUNTY LINE INFORMATION IF SHOWN IS BASED ON EXISTING GIS DATA AND WAS NOT VERIFIED AS A PART OF THIS SURVEY.
6. THIS PARCEL MAY BE SUBJECT TO RECORDED, UNRECORDED OR MIS-INDEXED INSTRUMENTS OR FACTS WHICH WOULD BE REVEALED BY A COMPETENT TITLE EXAMINATION OF SAID PARCEL.

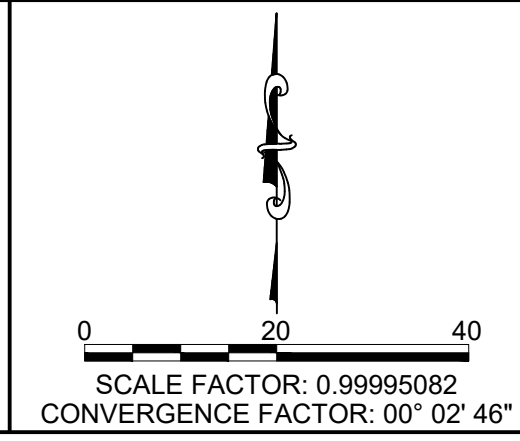

2472 SUNSET DRIVE, GRENADA, MISSISSIPPI 38901
PHONE: (662) 226-5166
EMAIL: INFO@EMCSURVEY.COM
WEB: WWW.EMCSURVEY.COM

PLAN SHEET

ATMOS ENERGY CORPORATION
4155 INDUSTRIAL DRIVE
JACKSON, MS 39209

TOPOGRAPHIC SURVEY
GENINA JOHNSON PROPERTY ID: 695-24
JOHNNY BARBOUR, JR AND WIFE, CLARA MAE
JACKSON BARBOUR PROPERTY ID: 695-22
JACKSON, MS
PORTION OF THE SW 1/4 SECTION 17, T-5-N, R-1-E
DRAWN BY: CHECKED BY: SURVEY DATE: PLOT DATE: REV.# EMC JOB NUMBER SHEET
CP SF 1/30/24 10/2/24 01 EMC-24-009 1/1