

J. L. NICKUM, P.E.

TEL No. [REDACTED]

Jun 22, 88 9:11 No. 001 P. 01

WILL NICKUM, P.E.

Phone: [REDACTED]

Fax: [REDACTED]

FACSIMILE TRANSMITTAL

Fax Number: [REDACTED]

Date: 6/22/88

Please Deliver To:

Dave Larsen
Dunsmuir Shipyard

From:

Will

Pages to Follow:

2

Special Instructions:

Attached sketches depict my arrangement of Galley with known equipment sizes. Leif needs to see it before you commit to it. I reworked the upper deck to suit tonnage, and specified ladder rises and runs to allow access into aft staterooms on Main deck and leave a 48" landing on upper deck.

Deck cut out in upper deck should match sketch, dimensions given in upper deck view. Unfortunately, cut out on boat is too far aft, will have to relocate forward.

If you do not receive all pages, please call (208) 842-7507.

Will.

P.S. Fax may shrink the views slightly in \longleftrightarrow direction, so beware of scaling dimensions.

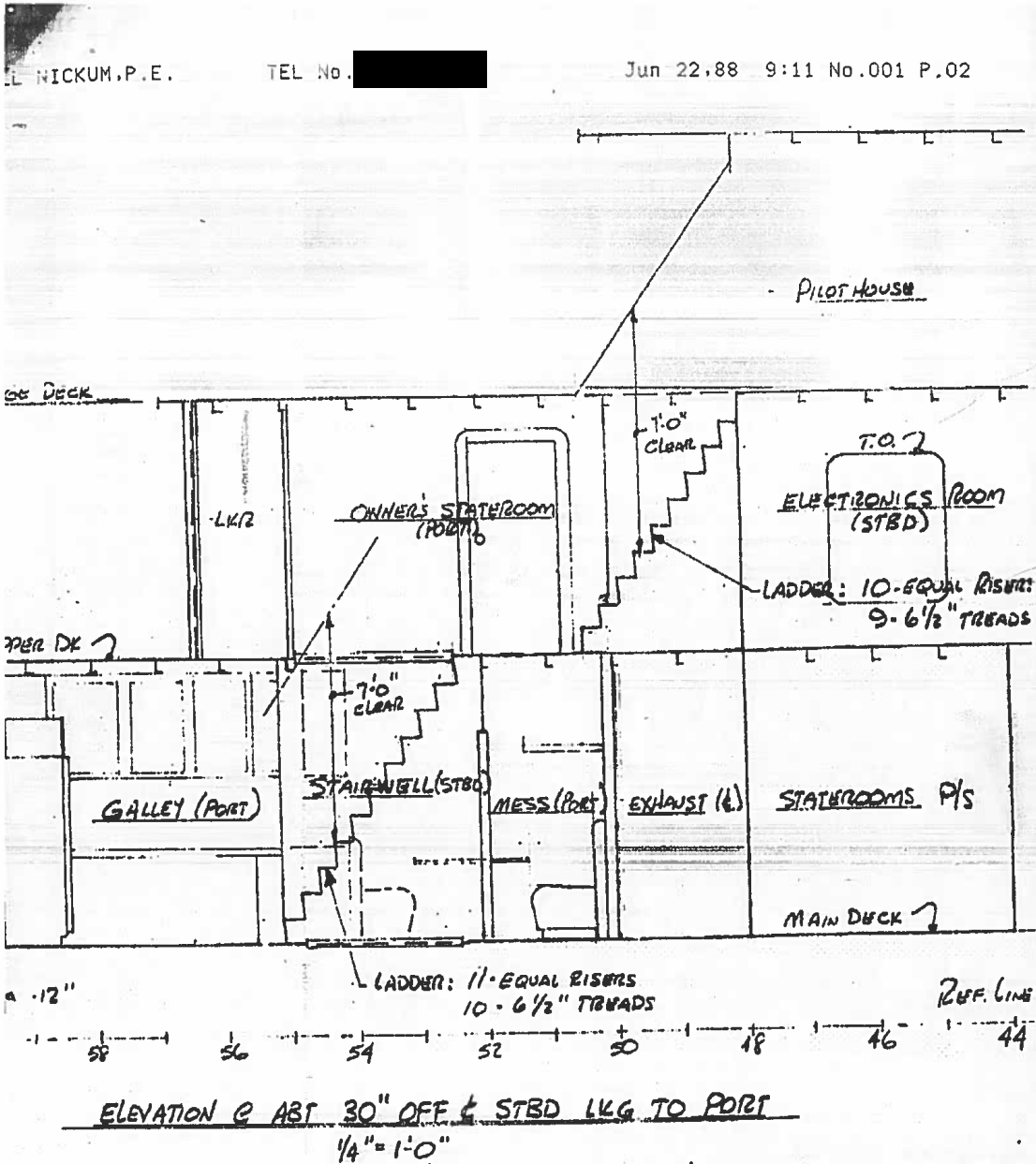

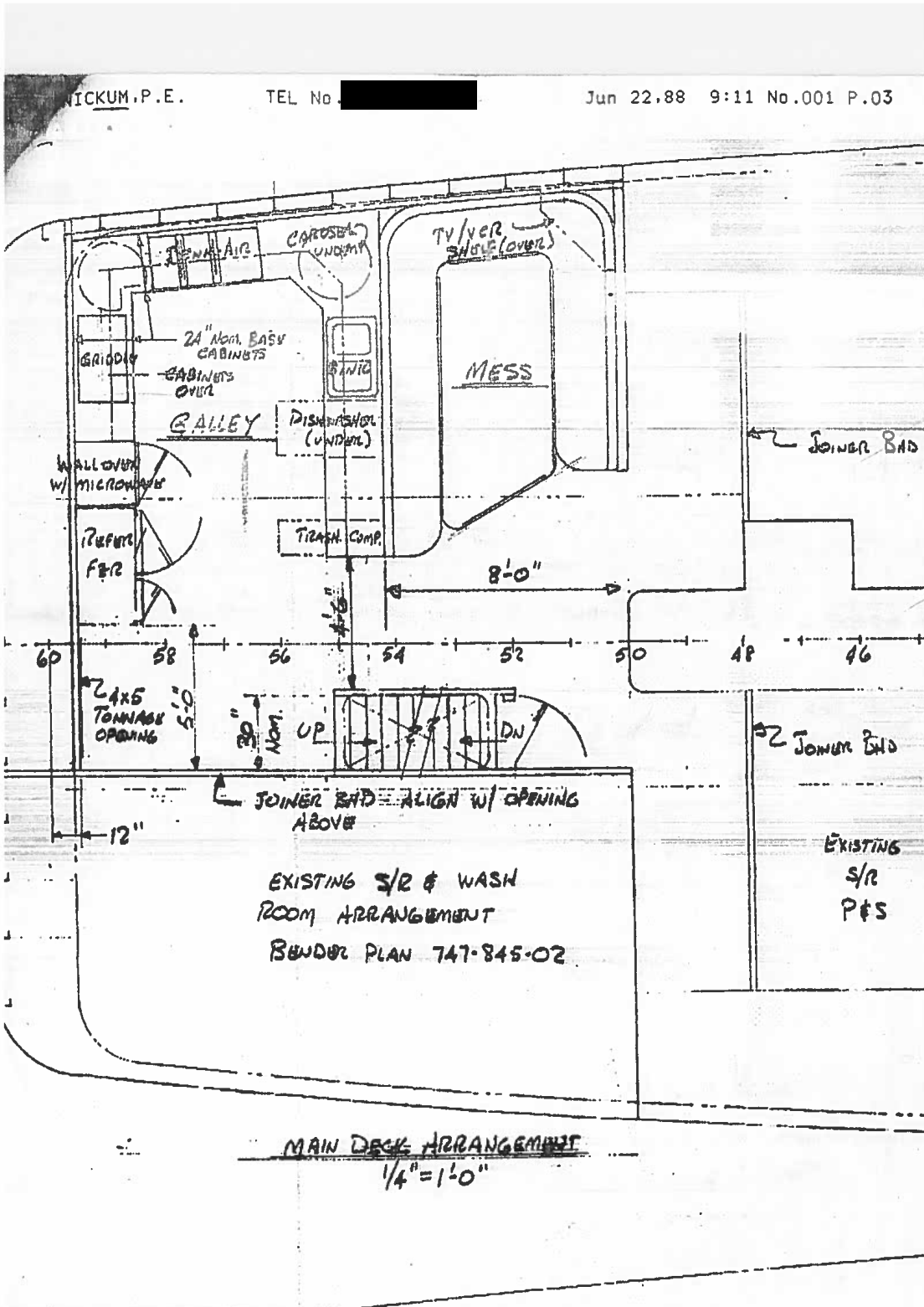

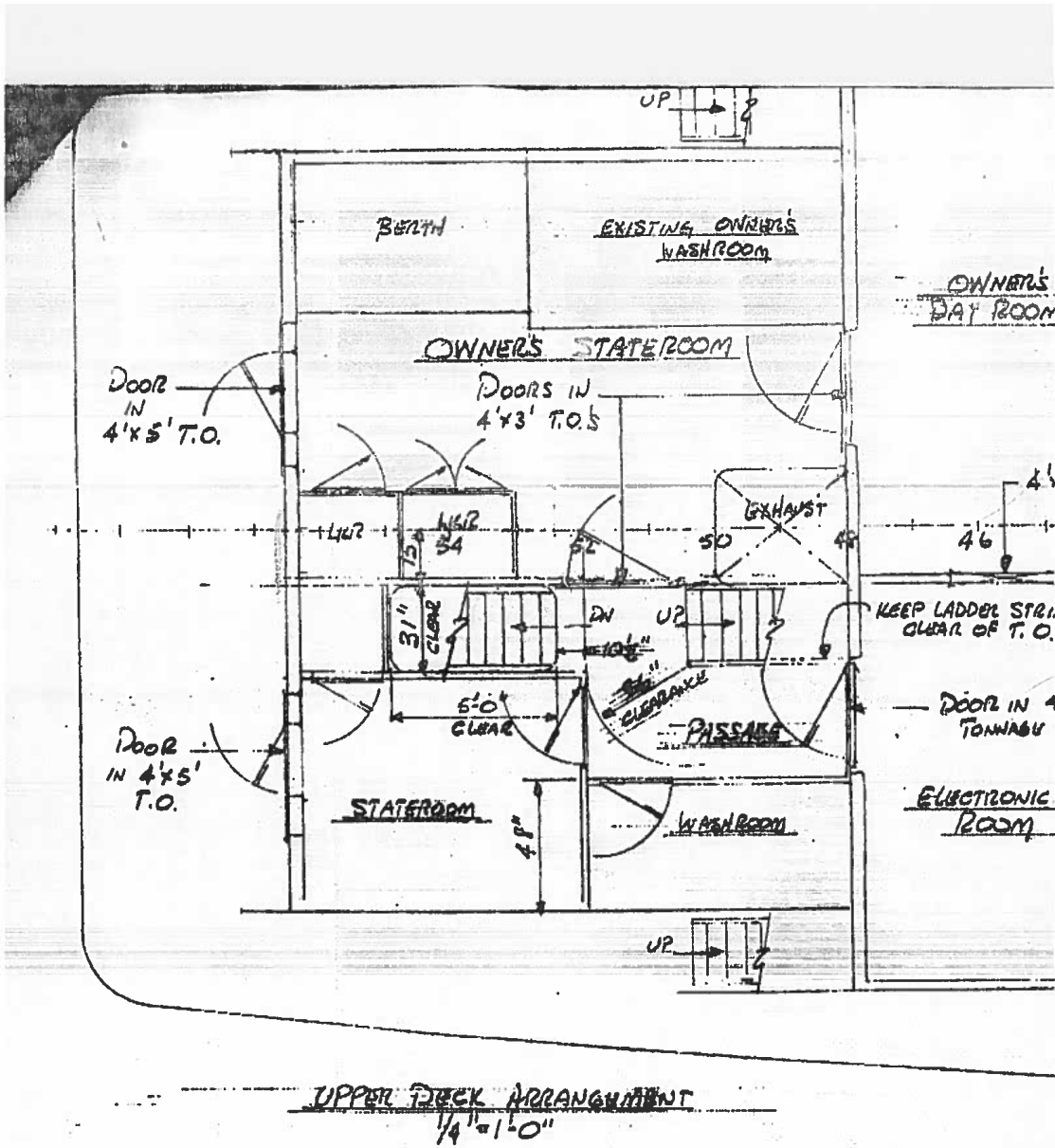

F/V SCANDIES ROSE
MAIN & UPPER DECK ARRANGEMENT
TO SUIT FUTURE STRUCT, w/
RAISED PILOTHOUSE

8806 Will Nickum