From: York, Tina <[REDACTED]>
Sent: Monday, July 13, 2020 1:36 PM
To: reg.wilkie [REDACTED]
Cc: Worden, Doyal; Wilson, Stanley; Besherse, Christopher; Ginn, Johnny; Flores, Ruben; Johnson, Weston
Subject: 15137_EPIC-Bulkhead Imp-Up River Rd
Attachments: Bulkhead Location Map.pdf; Overall Site Plan.pdf

Mr. Wilkie,

Based on the attached Location Map/Site Plan provided, Enterprise Products Field Operations can approve the proposed addition of ~ 5 ft of sand cover over 3 existing Enterprise Pipelines in Nueces County, Texas as part of Epic's building of a new Marine Terminal along the Corpus Christi Ship Channel.

Please contact our Pipeline Supervisor, **Doyal Worden at [REDACTED]**, to arrange for a Company representative to be onsite at time of construction. Please note that your contractor is required to place a One-Call to 811 prior to any digging on or near the pipeline right-of-way.

If you have any questions or concerns, please contact me.

Thanks,

Tina York

Enterprise Products
Land Representative – Encroachment Department
9420 West Sam Houston Parkway North
Rm. N.1.225
Houston, Texas 77064
[REDACTED] – Office
[REDACTED]

Plot Time: Thursday, April 09, 2020 - 2:51pm. Plotted by: ramlin
 File Name: I:\Projects\10P00230 - EPIC CRUDE TERM CORPUS CHRISTI\4.0 Drawings\4.10 Working\10P230 HBS01_1 BULKHEAD SITE.DWG Layout Name: G3.1

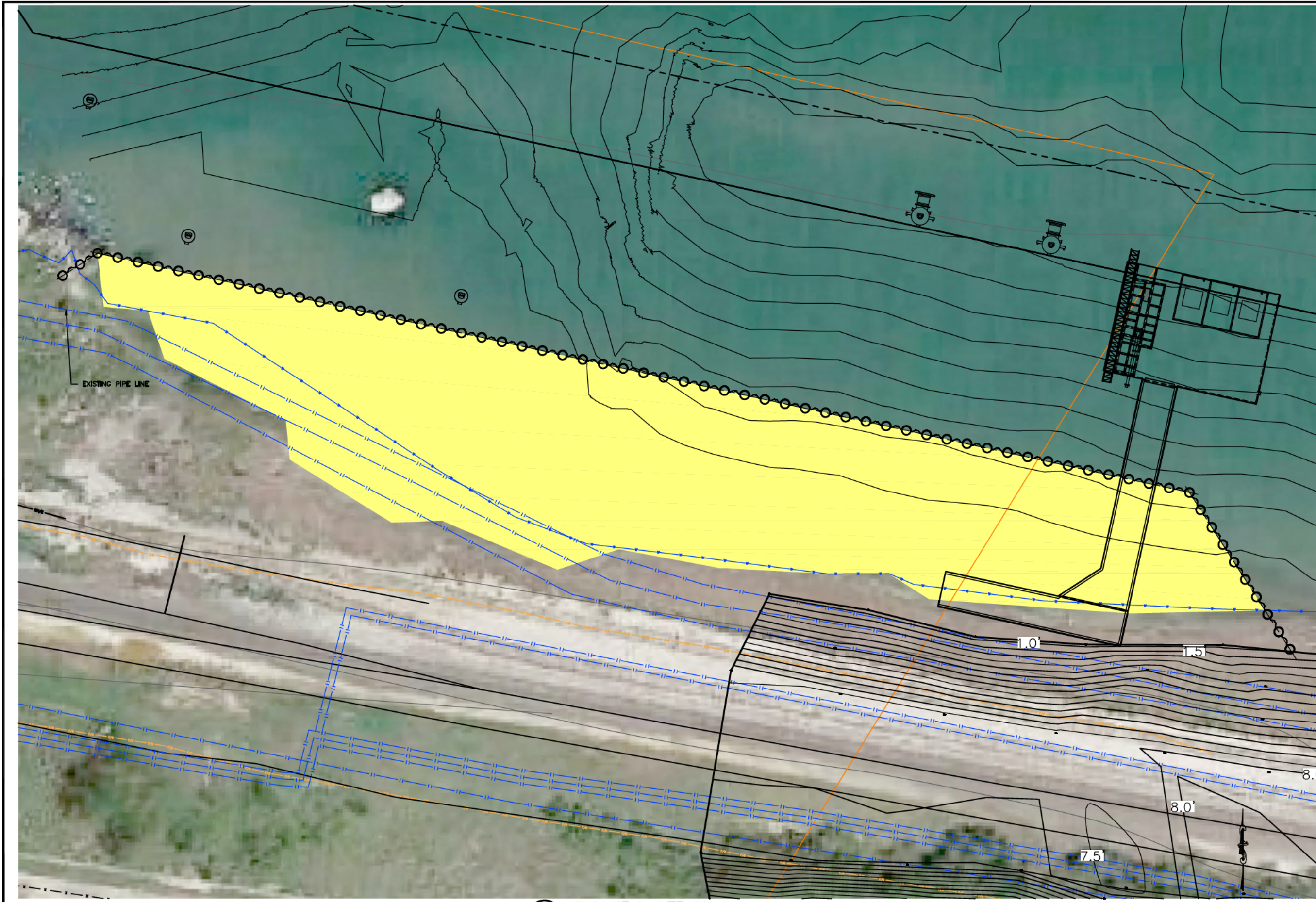

BULKHEAD SITE PLAN
 1" = 20'

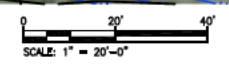

April 09, 2020

This document is released for the purpose of reviewing under the authority of Gary Schneider P.E. 111910. It is not to be used for construction purposes.

30% SUBMITTAL "NOT FOR CONSTRUCTION"

Designed	P.E. No.
W/C	
Drawn	
RMA	
Checked	
SW	
Approved	CLS



PREPARED BY:
SCHNEIDER ENGINEERING & CONSULTING
 5430 West Tyson Ave.
 Tampa, FL 33611
 Texas Certificate of Authorization Number, F-14492

EPIC MARINE TERMINAL
 DESIGN/BUILD FOR EAST DOCK
 CORPUS CHRISTI, TEXAS
 BULKHEAD
 SITE PLAN

PROJ. NO.	10P-00230
DRAWING NO.	BS1.1
A	30% SUBMITTAL
	AT 22" x 34" BAR IS ONE INCH
	4/9/20 W/C

© SCHNEIDER E & C Inc., All rights reserved. No commercial or other use of this document or its contents, and no reproduction or other copying, is permitted without written authorization.

Plot Time: Thursday, April 09, 2020 - 2:47pm. Plotted by: ramlin
 File Name: I:\Projects\10P00230 - EPIC CRUDE TERM CORPUS CHRISTI\4.0 Drawings\4.10 Working\10P230 aG3.1 Overall Site Plan.DWG Layout Name: G3.1

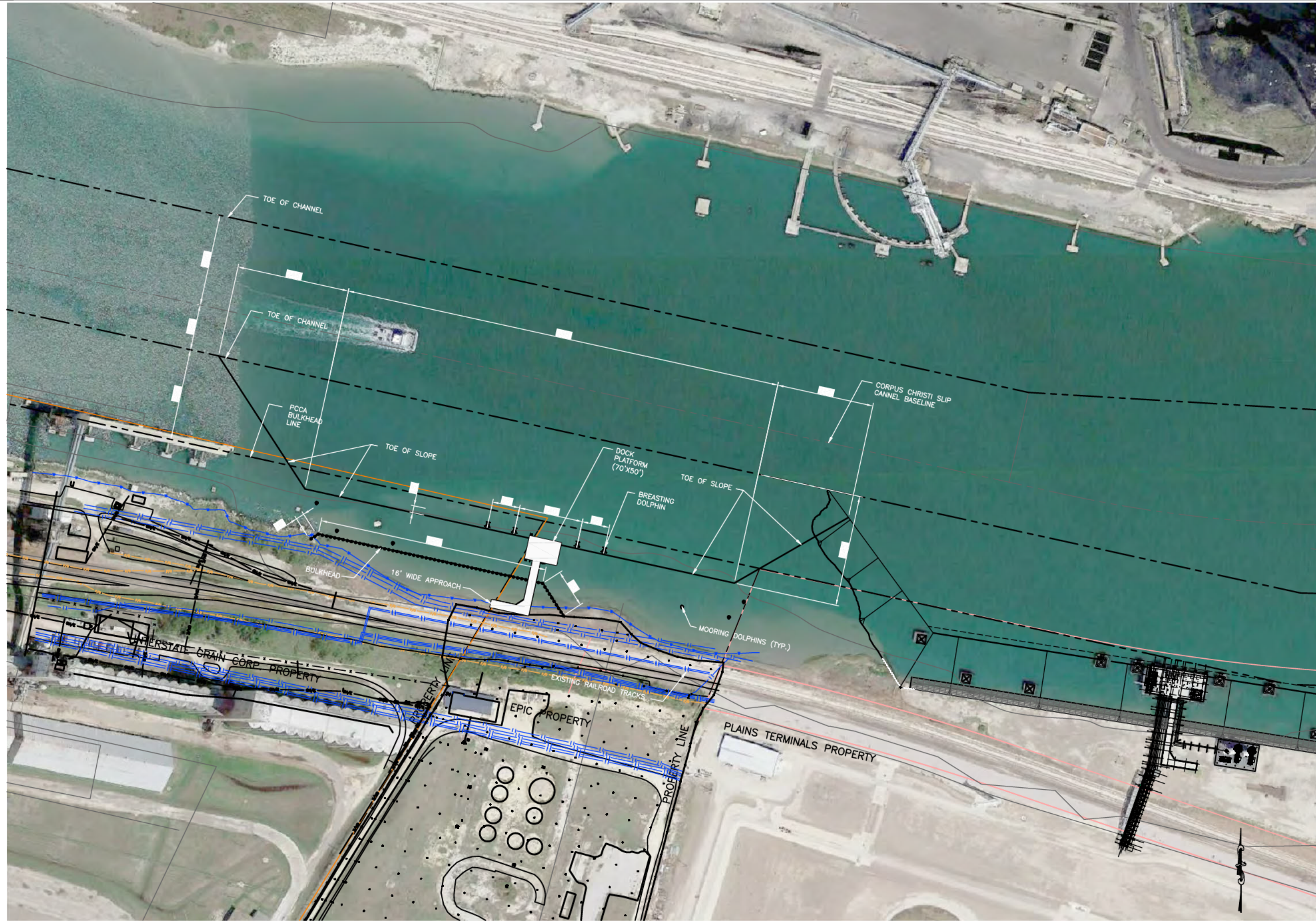

A OVERALL SITE PLAN
 1" = 100'

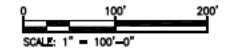

April 09, 2020

30% SUBMITTAL "NOT FOR CONSTRUCTION"
 This document is released for the purpose of reviewing under the authority of
 Gary Schneider P.E. 111910. It is not to be used for construction purposes.

Designed	P.E. No.
WMC	
Drawn	Checked
RMA	SAW
Approved	CLS



PREPARED BY:
SCHNEIDER
 ENGINEERING & CONSULTING
 5430 West Tyson Ave.
 Tampa, FL 33611
 Texas Certificate of Authorization Number, F-14492

EPIC MARINE TERMINAL
 DESIGN/BUILD FOR EAST DOCK
 CORPUS CHRISTI, TEXAS
 OVERALL
 SITE PLAN

PROJ. NO.	10P-00230
DRAWING NO.	G3.1
A	30% SUBMITTAL
4/9/20	WMC
AT 22" x 34" BAR IS ONE INCH	

© SCHNEIDER E & C Inc., All rights reserved. No commercial or other use of this document or its contents, and no reproduction or other copying, is permitted without written authorization.