

Textron Aviation B300
Addison, TX
June 30, 2019
CEN19MA190

**NATIONAL TRANSPORTATION SAFETY BOARD
WASHINGTON, D.C.**

ATTACHMENT 3

CAD REPORT AND OVERHEAD ATTACK DIAGRAM

8 Pages

User: ADDS101

QUAD CITIES FIRE DEPARTMENT

06/30/2019 21:59:08

Event Report

Event ID: 2019-186040

Call Ref #: 991

Date/Time Received: 06/30/2019 09:11:13

Rept #: 19-008606	Call Source : PHONE	Prime Unit : R101	Service Involved			
			LAW	FIRE		
Location: 16000 AIRPORT RUNWAY						
X-ST: AIRPORT PKWY			Jur: CAD	Service: FIRE	Agency: QUAD	
Business: ADDISON AIRPORT	Phone:		St/Beat: 101	District: ADF	RA: 1107	
Nature: ALERT 3 CRASH	Alarm Lvl: 1	Priority: P	Medical Priority:			
Caller:			Alarm:	Call Taker: MKIM		
Addr: 16000 AIRPORT RUNWAY	Phone:		Alarm Type:	Console: CAD02		
Vehicle:	St:	Report Only: No	Race:	Sex:	Age:	
Geo-Verified Addr: Yes	Nature Summary Code:	Disposition: RPT	Close Comments:			

ONCOR NOTIFIED TICKET T4270493- WILL PUT THIS ON THE TOP OF THE LIST DUE TO ITS URGENCY [06/30/19 14:20:25 LMCCARROLL]
 ALSO REQ WATER DEPT NOTIFIED FOR WATER SHUTOFF FOR DOMESTIC WATER [06/30/19 14:14:23 SPOTTER]
 I101 REQ ONCOR RESPOND TO 4641 AIRPORT PKWY FOR POWER SHUTOFF [06/30/19 14:12:02 SPOTTER]
 UDTS: LOSS STOP [06/30/19 13:10:29 LMCCARROLL]
 [LAW] {A1504} FBI ON SCENE [06/30/19 12:46:18 MKIM]
 {B101} REQ APD UNITS TO SOUTH SIDE OF BLDG AND NORTH SIDE OF BLDG [06/30/19 10:47:41 VLEWIS]
 [LAW] plane information for registration under related vehs. Plane Number placed under LP area [06/30/19 10:14:08 LMCCARROLL]
 [LAW] PLANE N908CA [06/30/19 10:10:44 LMCCARROLL]
 {B101} GAS SHUT DOWN, GENERATOR SHUT DOWN, SPRINKLERS SHUT DOWN, AND FIRE MARSHAL ALERTED TO RESPOND TO LOC [06/30/19 09:58:48 VLEWIS]
 {B101} CONTACT MADE WITH EC [06/30/19 09:57:43 VLEWIS]
 [LAW] {A1601} AT RICKENBACKER [06/30/19 09:48:17 CAWILLIAMS]
 NEED ADDISON PD UNIT TO SHUT DOWN RICKENBACKER, JUST HAD A VEH DRIVE OUT AND ALMOST HIT SUPPLY LINE [06/30/19 09:45:37 VLEWIS]
 {B101} PRIMARY SEARCH COMPLETE [06/30/19 09:44:53 VLEWIS]
 LEFT MESSAGE [06/30/19 09:44:45 VLEWIS]
 FOUND INFO FROM LEASE SIGNED IN 2014 FOR [REDACTED] [06/30/19 09:44:40 VLEWIS]
 B101 REQ CONTACT FOR 4641 AIRPORT PKWY HANGER BELONGING TO SKY B&B LLC [06/30/19 09:44:08 VLEWIS]
 WILL NEED EC FOR 4641 AIRPORT PKWY OR EDDIE RICKENBACKER [06/30/19 09:32:07 VLEWIS]
 [LAW] RELATED TO CAD 2019186045 [06/30/19 09:22:08 CAWILLIAMS]
 Notes: [LAW] -----CALL RCVD AT 0911.27 MALE CALLER ADV PLANE CRASH AT THE AIRPORT ON THE EAST SIDE NEAR THE FIRE DEPT. BROWN HANGAR. [REDACTED] [06/30/19 09:20:33 CAWILLIAMS]
 4641 AIRPORT IS COMMAND [06/30/19 09:20:18 VLEWIS]
 FAA NOTIFIED [06/30/19 09:18:53 VLEWIS]
 NEED AIRPORT PERSONNEL AND FAA NOTIFIED [06/30/19 09:16:58 VLEWIS]
 PIO PAGE SENT FOR ALERT 3 AND SF [06/30/19 09:15:47 VLEWIS]
 REQ ADDITIONAL RESPONSE FOR STRUCTURE FIRE [06/30/19 09:15:09 SPOTTER]
 ALERT 3 PAGE SENT [06/30/19 09:14:37 MKIM]
 CH 101 AND 102 NEED TO BE NOTIFIED OF ALERT 3 AND SF [06/30/19 09:13:58 VLEWIS]
 [LAW] {A1540} FLAMES, BLDG IS ENGULFED [06/30/19 09:13:43 CAWILLIAMS]
 NEED FULL RESPONSE IN FOR STRUCTURE [06/30/19 09:13:38 VLEWIS]
 [LAW] ---MALE CALLER ON THE LINE ADV PLANE CRASH EAST SIDE OF THE AIR PORT [06/30/19 09:13:25 CAWILLIAMS]
 WITNESSES CALLING IN SAYING LARGE FIRE, BIG EXPLOSION [REDACTED] [06/30/19 09:13:15 KEDWARDS]
 UNK IF ANYONE INSIDE THE HANGER [06/30/19 09:12:31 VLEWIS]
 [LAW] BROADCAST FOR BU [06/30/19 09:12:28 CAWILLIAMS]
 SEES THE EVENT FROM THE RADDISON [06/30/19 09:12:21 SPOTTER]
 ADDITIONAL CALLER [REDACTED] [06/30/19 09:12:06 SPOTTER]
 UNK SOULS ON BOARD [06/30/19 09:12:02 MKIM]
 PLANE CRASHED INTO HANGER AND EXPLODED [06/30/19 09:12:00 VLEWIS]
 KING AIR B350 CRASHED INTO B AND B HANGER [06/30/19 09:11:54 MKIM]
 Radio Channel: TAC5 [06/30/19 09:11:34 SPOTTER]

Times

Call Received: 06/30/2019 09:11:13	<u>Time From Call Received</u>		
Call Routed: 06/30/2019 09:11:29	000:00:16	Unit Reaction: 000:01:32	(1st Dispatch to 1st Arrive)
Call Take Finished: 06/30/2019 09:12:09	000:00:56	En-Route: 000:00:17	(1st Dispatch to 1st En-Route)
1st Dispatch: 06/30/2019 09:11:36	000:00:23 (Time Held):	On-Scene: 008:30:24	(1st Arrive to Last Clear)
1st En-Route: 06/30/2019 09:11:53	000:00:40		
1st Arrive: 06/30/2019 09:13:08	000:01:55 (Reaction Time):		
Last Clear: 06/30/2019 17:43:32	008:32:19		

Radio Log

Unit	Empl ID	Type	Description	Time Stamp	Comments	Close Code	User
R101		D	Dispatched	06/30/2019 09:11:36	Stat/Beat: 101		SPOTTER
S101		DXY	DispatchXY	06/30/2019 09:11:36	2480532.80,7038295.34		SPOTTER
S101		D	Dispatched	06/30/2019 09:11:36	Stat/Beat: 101		SPOTTER
B101		DXY	DispatchXY	06/30/2019 09:11:36	2480399.90,7038370.06		SPOTTER
B101		D	Dispatched	06/30/2019 09:11:36	Stat/Beat: 101		SPOTTER
E101		DXY	DispatchXY	06/30/2019 09:11:36	2480443.54,7038403.80		SPOTTER
E101		D	Dispatched	06/30/2019 09:11:36	Stat/Beat: 101		SPOTTER
M101		DXY	DispatchXY	06/30/2019 09:11:37	2480962.66,7033702.36		SPOTTER
M101		D	Dispatched	06/30/2019 09:11:37	Stat/Beat: 101		SPOTTER
M102		DXY	DispatchXY	06/30/2019 09:11:37	2475181.85,7032866.36		SPOTTER
M102		D	Dispatched	06/30/2019 09:11:37	Stat/Beat: 102		SPOTTER
Q102		DXY	DispatchXY	06/30/2019 09:11:37	2472880.44,7032194.60		SPOTTER
Q102		D	Dispatched	06/30/2019 09:11:37	Stat/Beat: 102		SPOTTER
Q102		E	En-Route	06/30/2019 09:11:53			Unit:Q102
E101		E	En-Route	06/30/2019 09:12:19			Unit:E101
M102		E	En-Route	06/30/2019 09:13:05			Unit:M102
E101		A	Arrived	06/30/2019 09:13:08			Unit:E101
Q102		A	Arrived	06/30/2019 09:15:30			Unit:Q102
M102		A	Arrived	06/30/2019 09:16:47			Unit:M102
M101		A	Arrived	06/30/2019 09:20:26			VLEWIS
B101		A	Arrived	06/30/2019 09:20:28			VLEWIS
R101		A	Arrived	06/30/2019 09:20:31			VLEWIS
S101		A	Arrived	06/30/2019 11:57:59			VLEWIS
M102		C	Cleared	06/30/2019 12:04:07	[BU]	BU	M102
M101		C	Cleared	06/30/2019 12:20:31	[BU]	BU	M101
B101		C	Cleared	06/30/2019 13:40:19	[BU]	BU	B101
E101		C	Cleared	06/30/2019 13:41:42	[BU]	BU	E101
Q102		C	Cleared	06/30/2019 13:45:10	[BU]	BU	VLEWIS
S101		C	Cleared	06/30/2019 14:07:24	[BU]	BU	S101
T101		DXY	DispatchXY	06/30/2019 14:55:08	2480398.38,7038440.99		VLEWIS
T101		D	Dispatched	06/30/2019 14:55:08	Out Srv: [XMAN] at		VLEWIS
T101		E	En-Route	06/30/2019 14:55:08	Out Srv: [XMAN] at		VLEWIS
T101		A	Arrived	06/30/2019 14:55:08	Out Srv: [XMAN] at		VLEWIS
B101		DXY	DispatchXY	06/30/2019 14:56:25	2480000.89,7038546.08		LMCCARROLL
B101		D	Dispatched	06/30/2019 14:56:25	Stat/Beat: 101		LMCCARROLL
B101		E	En-Route	06/30/2019 14:56:25	Stat/Beat: 101		LMCCARROLL
B101		A	Arrived	06/30/2019 14:56:25	Stat/Beat: 101		LMCCARROLL
B101		C	Cleared	06/30/2019 17:03:23	[BU]	BU	B101
R101		C	Cleared	06/30/2019 17:04:02	BU [RPT]	RPT	VLEWIS
T101		C	Cleared	06/30/2019 17:43:32	[BU]	BU	T101

Event Log

Unit	Empl	Type	Description	Time Stamp	Comments	Close	User
------	------	------	-------------	------------	----------	-------	------

ID					Code	
	TR	Time Received	06/30/2019 09:11:13	By: PHONE		MKIM
	DLS	Duplicate List	06/30/2019 09:11:26	Potential Duplicate Events Listed (2		MKIM
	ENT	Entered Street	06/30/2019 09:11:28	16000 AIRPORT RUNWAY		MKIM
	FF	Fast Forward to LAW	06/30/2019 09:11:29	LAW		MKIM
	FF	Fast Forward to FIRE	06/30/2019 09:11:29	FIRE		MKIM
	ENT	Entered Nature	06/30/2019 09:11:30	ALERT 3 CRASH		MKIM
	SP	Spawned	06/30/2019 09:11:30	Spawned LAW event #2019186042, callref #993		MKIM
	CHAN	Radio Channel	06/30/2019 09:11:34	TAC5		SPOTTER
	ARM	Added Remarks	06/30/2019 09:11:34			SPOTTER
	RECO	Unit Rec Btn Click	06/30/2019 09:11:34	Unit recommend for ALERT 3 CRASH at 16000 AIRPORT RUNWAY (B:		SPOTTER
	RECO	Unit Recommendation	06/30/2019 09:11:36	Paging Notes: ALERT 3 DECLARED		SPOTTER
	RECO	Unit Recommendation	06/30/2019 09:11:36	Recmnd:M101 [MEDIC], M102 [MEDIC], Q102 [ENG]		SPOTTER
	RECO	Unit Recommendation	06/30/2019 09:11:36	Plan: QF1 Cat: ALT3 Lvl: 1		SPOTTER
	RECO	Unit Recommendation	06/30/2019 09:11:36	Recmnd:R101, S101, B101 [BATT], E101 [ENG]		SPOTTER
	RPT	Requested Report#	06/30/2019 09:11:36	QUAD Report #19-008606		SPOTTER
	PAGE	Dispatch Page	06/30/2019 09:11:37	Paged QUAD_A911		PAGESRV
	PAGE	Dispatch Page	06/30/2019 09:11:37	Paged AFD_A911		PAGESRV
	PAGE	Automatic Nature Page	06/30/2019 09:11:37	Paged ALERT_3		PAGESRV
	RECO	Unit Rec Btn Click	06/30/2019 09:11:39	Unit recommend for ALERT 3 CRASH at 16000 AIRPORT RUNWAY (B:		CAWILLIAMS
	RECO	Unit Recommendation [Init	06/30/2019 09:11:39	Plan: QF1 Cat: ALT3 Lvl: 1		SPOTTER
	RECO	Unit Recommendation [Init	06/30/2019 09:11:39	Recmnd:R101, S101, B101 [BATT], E101 [ENG]		SPOTTER
	RECO	Unit Recommendation [Init	06/30/2019 09:11:39	Recmnd:M101 [MEDIC], M102 [MEDIC], Q102 [ENG]		SPOTTER
	RECO	Unit Recommendation [Init	06/30/2019 09:11:41	Plan: QF1 Cat: ALT3 Lvl: 1		CAWILLIAMS
	RECO	Unit Recommendation [Init	06/30/2019 09:11:41	Recmnd:E113 [ENG], M113 [MEDIC], E132 [ENG]		CAWILLIAMS
	RECO	Unit Recommendation [Init	06/30/2019 09:11:41	Recmnd:M132 [MEDIC], B111 [BATT]		CAWILLIAMS
	ARM	Added Remarks	06/30/2019 09:11:53	Sent to: Linked Events		MKIM

	ARM	Added Remarks	06/30/2019 09:11:54		MKIM
	ARM	Added Remarks	06/30/2019 09:11:57	Sent to: Linked Events	VLEWIS
	ARM	Added Remarks	06/30/2019 09:12:00		VLEWIS
	ARM	Added Remarks	06/30/2019 09:12:01	Sent to: Linked Events	MKIM
	ARM	Added Remarks	06/30/2019 09:12:02		MKIM
	ARM	Added Remarks	06/30/2019 09:12:04	Sent to: Linked Events	SPOTTER
	ARM	Added Remarks	06/30/2019 09:12:06		SPOTTER
	PAGE	Automatic Nature Page	06/30/2019 09:12:09	Paged ALERT_3	PAGESRV
	FIN	Finished Call Taking	06/30/2019 09:12:09		KEDWARDS
	ARM	Added Remarks	06/30/2019 09:12:20	Sent to: Linked Events	SPOTTER
	ARM	Added Remarks	06/30/2019 09:12:21		SPOTTER
	ARM	Added Remarks	06/30/2019 09:12:27	Sent to: Linked Events	VLEWIS
	ARM	Added Remarks	06/30/2019 09:12:28	Notes sent from LAW event #2019186042	CAWILLIAMS
	ARM	Added Remarks	06/30/2019 09:12:31		VLEWIS
	PAGE	Automatic Nature Page	06/30/2019 09:12:57	Paged ALERT_3	PAGESRV
	PAGE	Automatic Nature Page	06/30/2019 09:12:57	Paged QUAD_A911	PAGESRV
	RSW	Reset Watchdog Timer	06/30/2019 09:12:57	Units: R101,E101,M102,Q102,B101,S101,M101	SPOTTER
	CHG	Changed Nature	06/30/2019 09:12:57	ALERT 3 CRASH --> STRUCTURE FIRE	SPOTTER
	RECO	Unit Rec Btn Click	06/30/2019 09:13:01	Unit recommend for STRUCTURE FIRE at 16000 AIRPORT RUNWAY (B	SPOTTER
	ARM	Added Remarks	06/30/2019 09:13:15		KEDWARDS
	ARM	Added Remarks	06/30/2019 09:13:15	Sent to: Linked Events	KEDWARDS
	RECO	Unit Recommendation [Init	06/30/2019 09:13:18	Recmnd:B111 [BATT], T112 [TRK]	SPOTTER
	RECO	Unit Recommendation [Init	06/30/2019 09:13:18	Plan: QF1 Cat: STR Lvl: 1	SPOTTER
	RECO	Unit Recommendation [Init	06/30/2019 09:13:18	Recmnd:E113 [ENG], E132 [ENG], T131 [TRK]	SPOTTER
	PAGE	Automatic Nature Page	06/30/2019 09:13:25	Paged QUAD_A911	PAGESRV
	PAGE	Automatic Nature Page	06/30/2019 09:13:25	Paged ALERT_3	PAGESRV
	ARM	Added Remarks	06/30/2019 09:13:25	Notes sent from LAW event #2019186042	CAWILLIAMS
	RSW	Reset Watchdog Timer	06/30/2019 09:13:25	Units: R101,E101,M102,Q102,B101,S101,M101	SPOTTER

	CHG	Changed Nature	06/30/2019 09:13:25	STRUCTURE FIRE --> ALERT 3 CRASH		SPOTTER
	ARM	Added Remarks	06/30/2019 09:13:35	Sent to: Linked Events		VLEWIS
	ARM	Added Remarks	06/30/2019 09:13:38			VLEWIS
	ARM	Added Remarks	06/30/2019 09:13:43	Notes sent from LAW event #2019186042		CAWILLIAMS
	ARM	Added Remarks	06/30/2019 09:13:55	Sent to: Linked Events		VLEWIS
	ARM	Added Remarks	06/30/2019 09:13:58			VLEWIS
	ARM	Added Remarks	06/30/2019 09:14:36	Sent to: Linked Events		MKIM
	ARM	Added Remarks	06/30/2019 09:14:37			MKIM
	ARM	Added Remarks	06/30/2019 09:15:08	Sent to: Linked Events		SPOTTER
	ARM	Added Remarks	06/30/2019 09:15:09			SPOTTER
	ARM	Added Remarks	06/30/2019 09:15:44	Sent to: Linked Events		VLEWIS
	ARM	Added Remarks	06/30/2019 09:15:47			VLEWIS
	ARM	Added Remarks	06/30/2019 09:16:55	Sent to: Linked Events		VLEWIS
	ARM	Added Remarks	06/30/2019 09:16:58			VLEWIS
	ARM	Added Remarks	06/30/2019 09:18:50	Sent to: Linked Events		VLEWIS
	ARM	Added Remarks	06/30/2019 09:18:53			VLEWIS
	ARM	Added Remarks	06/30/2019 09:20:16	Sent to: Linked Events		VLEWIS
	ARM	Added Remarks	06/30/2019 09:20:18			VLEWIS
	ARM	Added Remarks	06/30/2019 09:20:33	Notes sent from LAW event #2019186042		CAWILLIAMS
	ARM	Added Remarks	06/30/2019 09:22:08	Notes sent from LAW event #2019186042		CAWILLIAMS
	ARM	Added Remarks	06/30/2019 09:32:04	Sent to: Linked Events		VLEWIS
	ARM	Added Remarks	06/30/2019 09:32:07			VLEWIS
	VPRM	Viewed Premise	06/30/2019 09:32:29	Location Information		VLEWIS
	ARM	Added Remarks	06/30/2019 09:44:05	Sent to: Linked Events		VLEWIS
	ARM	Added Remarks	06/30/2019 09:44:08			VLEWIS
	ARM	Added Remarks	06/30/2019 09:44:37	Sent to: Linked Events		VLEWIS
	ARM	Added Remarks	06/30/2019 09:44:40			VLEWIS
	ARM	Added Remarks	06/30/2019 09:44:41	Sent to: Linked Events		VLEWIS
	ARM	Added Remarks	06/30/2019 09:44:45			VLEWIS
	ARM	Added Remarks	06/30/2019	Sent to: Linked Events		VLEWIS

			09:44:49		
	ARM	Added Remarks	06/30/2019 09:44:53		VLEWIS
	ARM	Added Remarks	06/30/2019 09:45:33	Sent to: Linked Events	VLEWIS
	ARM	Added Remarks	06/30/2019 09:45:37		VLEWIS
	ARM	Added Remarks	06/30/2019 09:48:17	Notes sent from LAW event #2019186042	CAWILLIAMS
	RSW	Reset Watchdog Timer	06/30/2019 09:56:57	Units: B101,E101,M101,M102,Q102,R101,S101 >>> 60Min.	VLEWIS
	ARM	Added Remarks	06/30/2019 09:57:40	Sent to: Linked Events	VLEWIS
	ARM	Added Remarks	06/30/2019 09:57:43		VLEWIS
	ARM	Added Remarks	06/30/2019 09:58:45	Sent to: Linked Events	VLEWIS
	ARM	Added Remarks	06/30/2019 09:58:48		VLEWIS
	ARM	Added Remarks	06/30/2019 10:10:44	Notes sent from LAW event #2019186042	LMCCARROLL
	ARM	Added Remarks	06/30/2019 10:14:08	Notes sent from LAW event #2019186042	LMCCARROLL
	ARM	Added Remarks	06/30/2019 10:47:38	Sent to: Linked Events	VLEWIS
	ARM	Added Remarks	06/30/2019 10:47:41		VLEWIS
	RSW	Reset Watchdog Timer	06/30/2019 11:18:50	Units: B101,E101,M101,M102,Q102,R101,S101 >>> 60Min.	VLEWIS
	RSW	Reset Watchdog Timer	06/30/2019 12:43:25	Units: B101,E101,Q102,R101,S101 >>> 60Min.	VLEWIS
	ARM	Added Remarks	06/30/2019 12:46:18	Notes sent from LAW event #2019186042	MKIM
	ARM	Added Remarks	06/30/2019 13:10:27	Sent to: Linked Events	LMCCARROLL
	LOSS	LOSS STOP	06/30/2019 13:10:29		LMCCARROLL
	ARM	Added Remarks	06/30/2019 13:10:29		LMCCARROLL
	ARM	Added Remarks	06/30/2019 14:12:02		SPOTTER
	ARM	Added Remarks	06/30/2019 14:12:03	Sent to: Linked Events	SPOTTER
	ARM	Added Remarks	06/30/2019 14:14:23		SPOTTER
	ARM	Added Remarks	06/30/2019 14:14:23	Sent to: Linked Events	SPOTTER
	ARM	Added Remarks	06/30/2019 14:20:23	Sent to: Linked Events	LMCCARROLL
	ARM	Added Remarks	06/30/2019 14:20:25		LMCCARROLL
	PAGE	Dispatch Page	06/30/2019 14:55:07	Paged QUAD_A911	PAGESRV
	PAGE	Dispatch Page	06/30/2019 14:56:24	Paged QUAD_A911	PAGESRV

Related Names

<u>Last, First MI Suffix</u>	<u>Type</u>	<u>Race</u>	<u>Sex</u>	<u>HT</u>	<u>WT</u>	<u>Eyes</u>	<u>DOB</u>	<u>Age</u>	<u>Home Ph</u>	<u>Mobile Ph</u>	<u>Work Ph</u>
<CALLER>	CALLER				0						
Address: AIRPORT RUNWAY ADDISON TX											

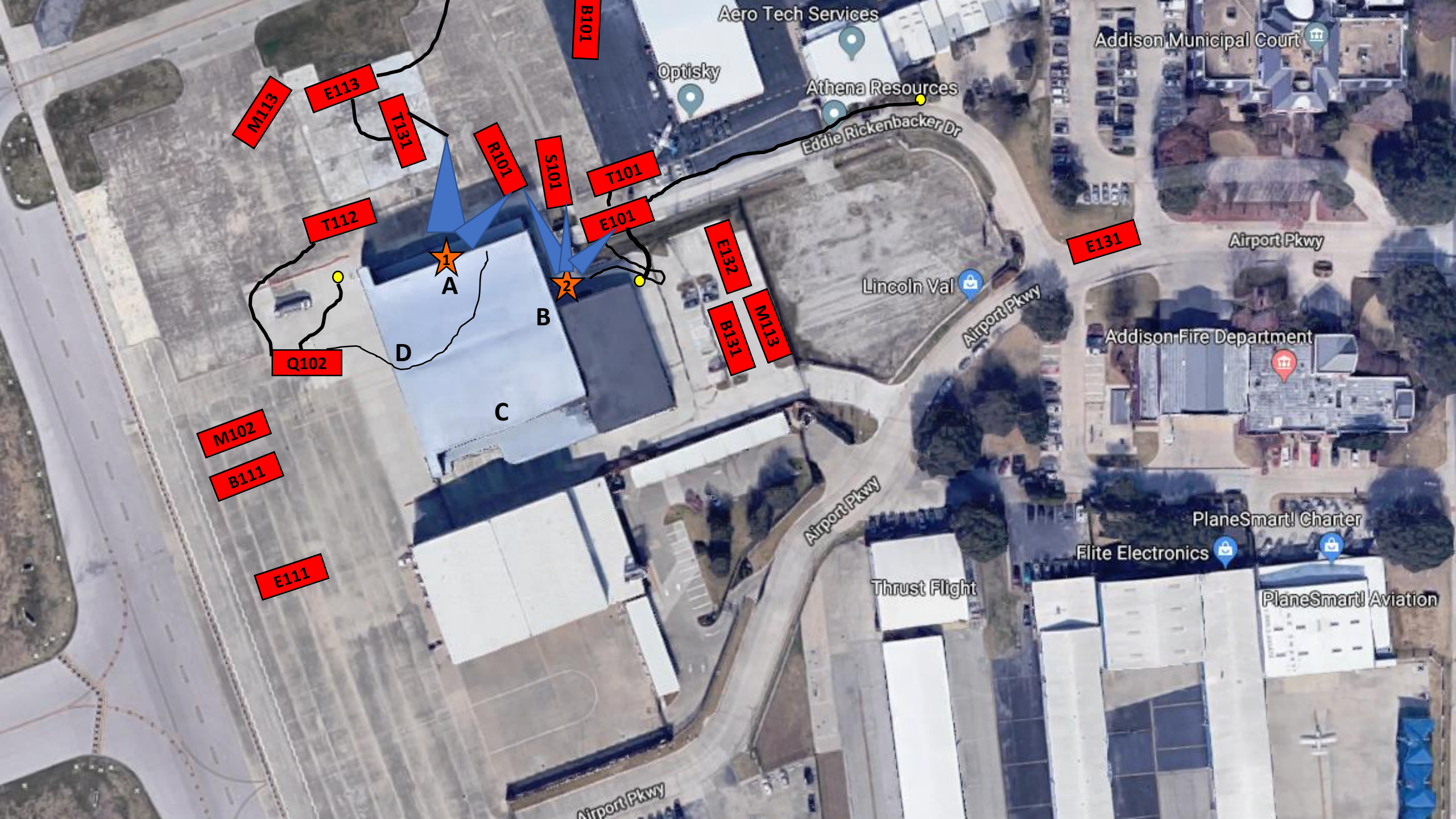

Aero Tech Services

Addison Municipal Court

Optisky

Athena Resources

Eddie Rickenbacker Dr

Airport Pkwy

Lincoln Val

Airport Pkwy

Addison Fire Department

PlaneSmart! Charter

Flite Electronics

Thrust Flight

PlaneSmart! Aviation

Airport Pkwy

M113

E113

T131

R101

S101

T101

E101

E131

E132

B131

M113

T112

Q102

M102

B111

E111

1

2

A

B

C

D