

**Appendix T**

**Post-accident Site Surveys**

**Pipeline Rupture and Fire  
Bellingham, Washington  
June 10, 1999  
DCA-99-MP-008**



1812 Cornwall Avenue  
Bellingham WA, 98225

Pete Brands, PLS  
Geodetic Manager

Phone (360) 671-7387  
Fax (360) 671-4685

SURVEYING • ENGINEERING • CONSULTING • PLANNING • CAD MAPPING

NAME OF PROJECT:

WHATCOM CREEK // THRUST BLOCK

SHEET NUMBER

1 OF 1

COMPUTED BY:

P.K. BRANDS

CHECKED BY:

M. WATSON

JOB NUMBER:

99067

DATE:

7-01-99

SKETCH OF THRUST BLK.  
AS REQUESTED BY N.T.S.B. FIELD AGENT  
RAYNDR A CHHATRE P.E.  
THIS IS NOT A SURVEY

1"=2'

DIMENSIONS ARE IN

DECIMAL FEET

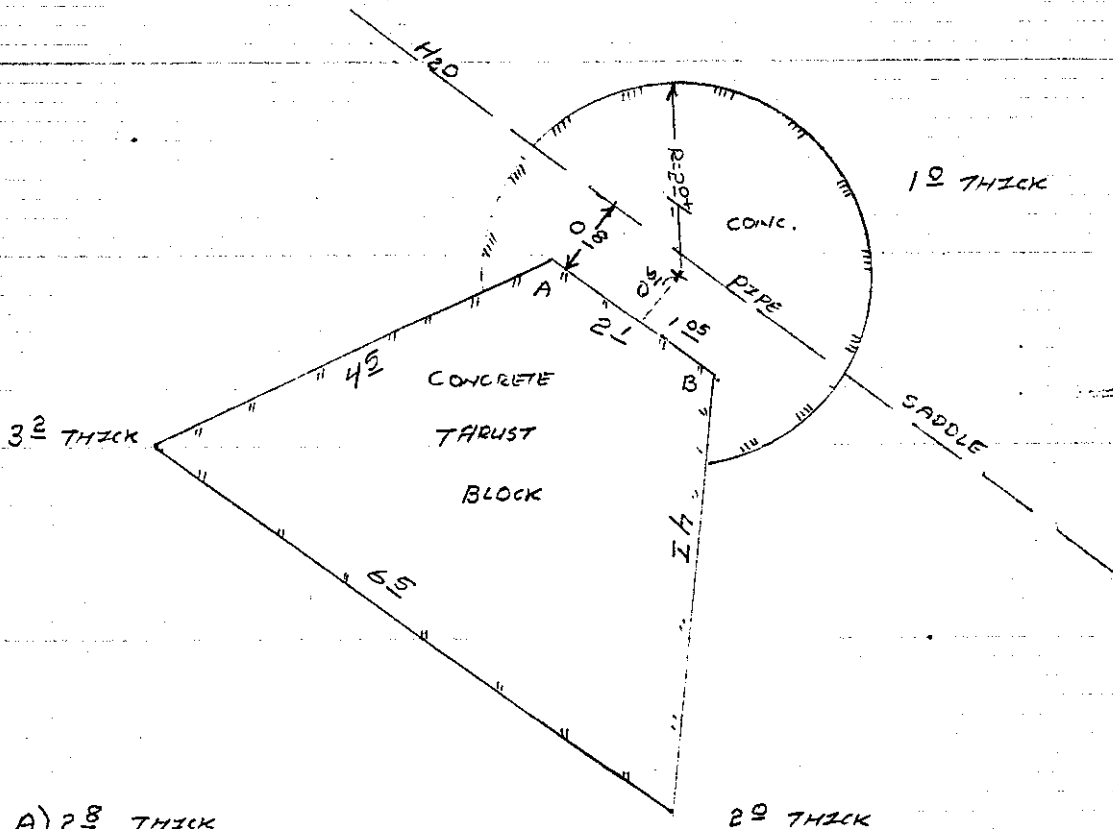

A) 2.8 THICK

B) 3.0 THICK