

TOP DECK

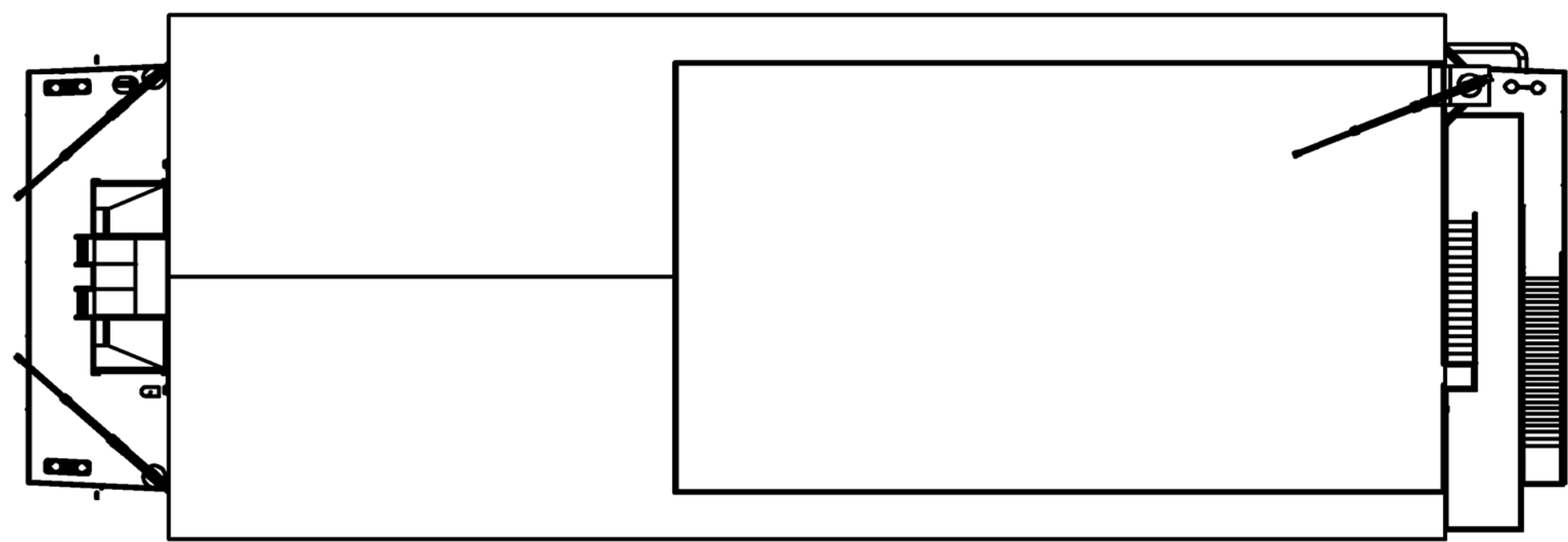

BERTHING DECK (APPROXIMATION ONLY)

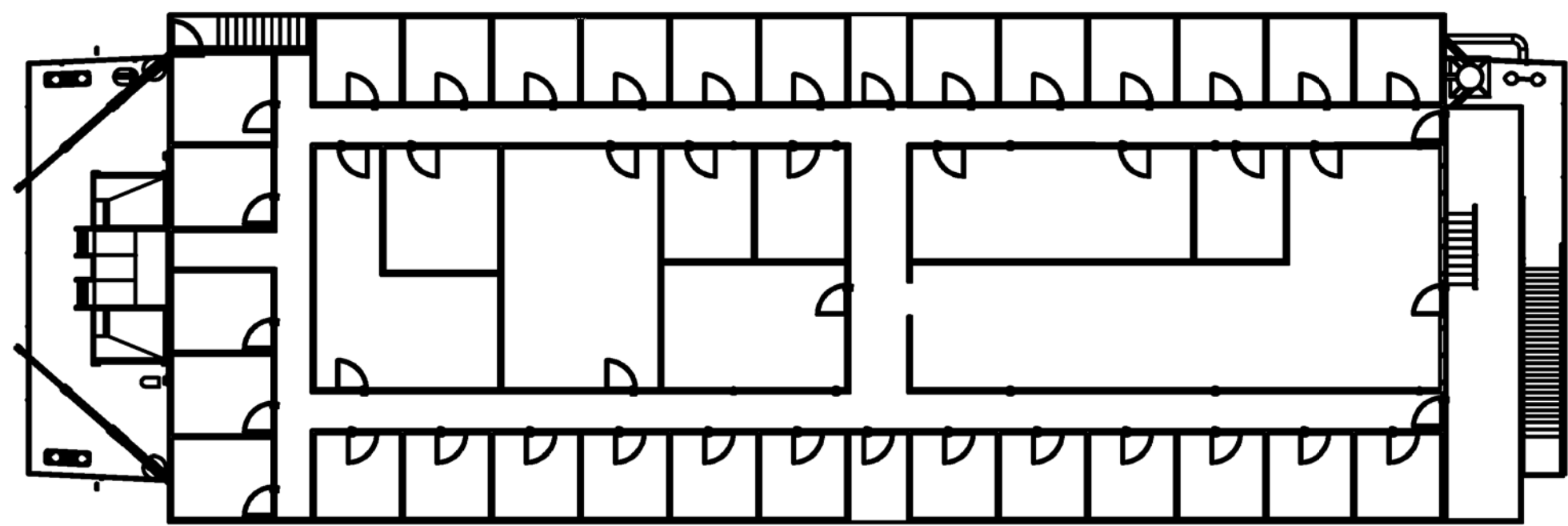

MAIN DECK

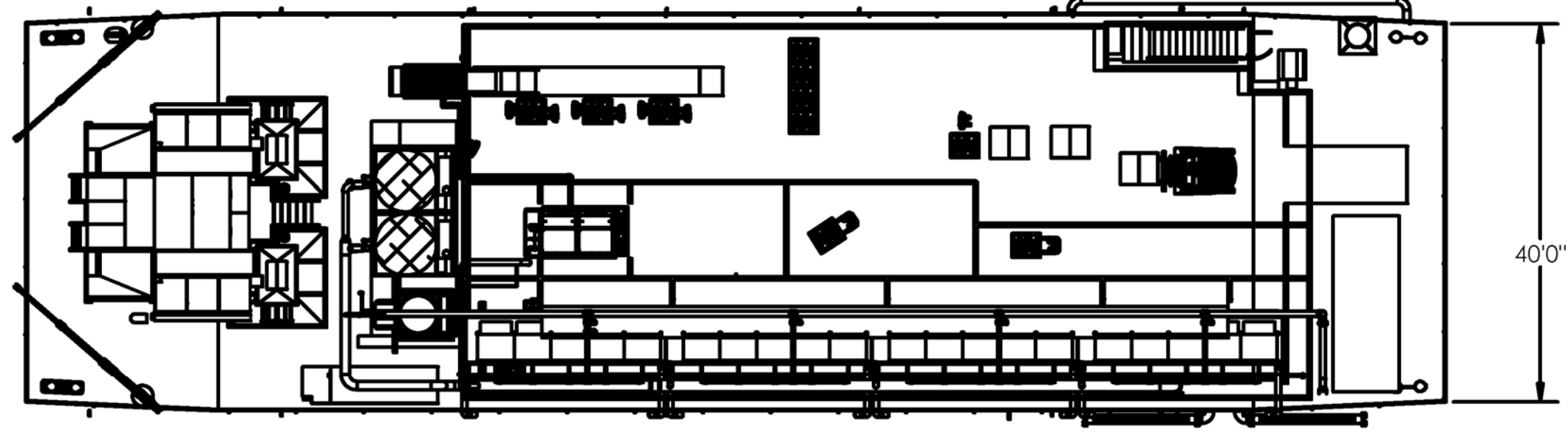

LOWER DECK

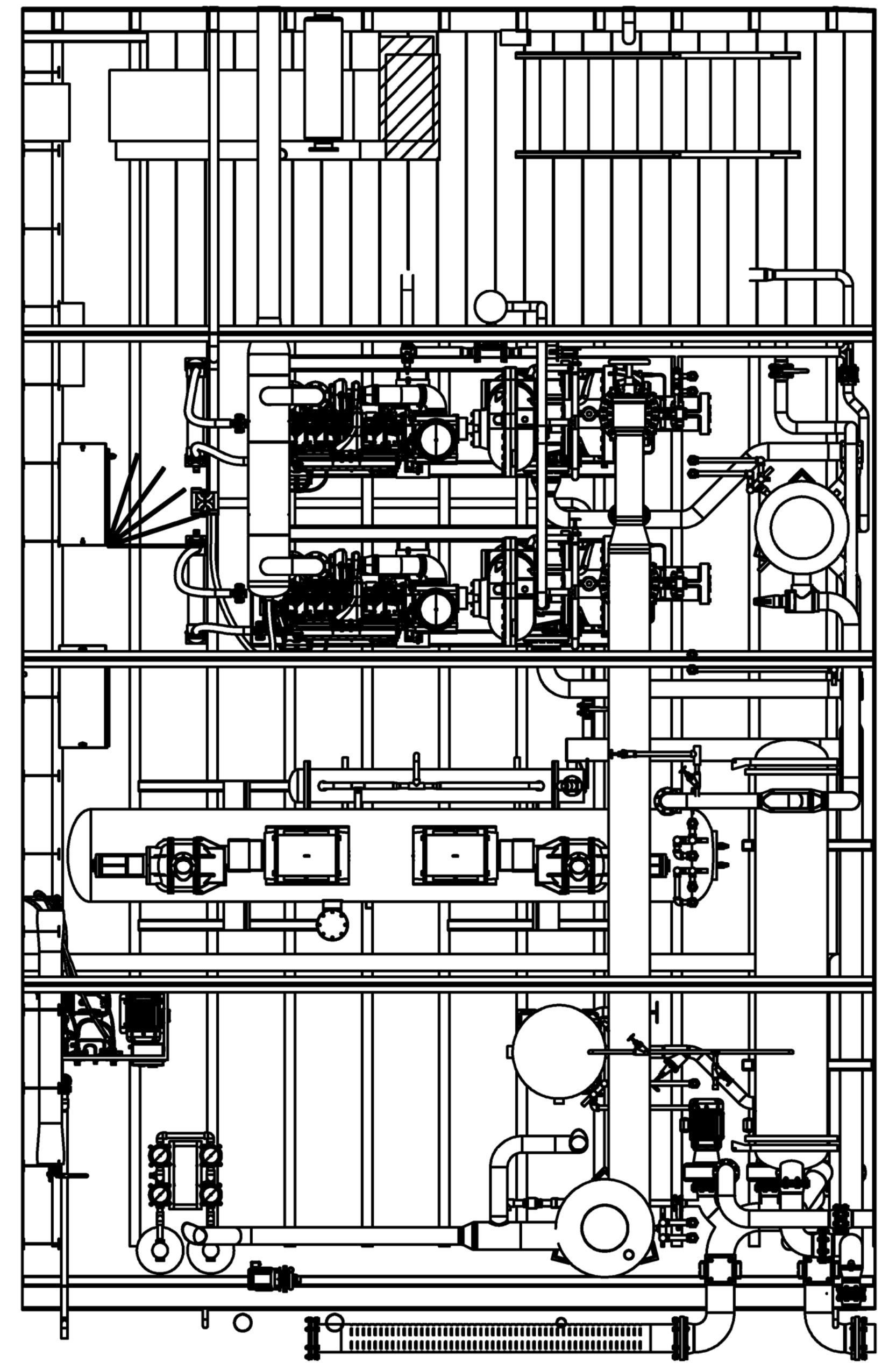
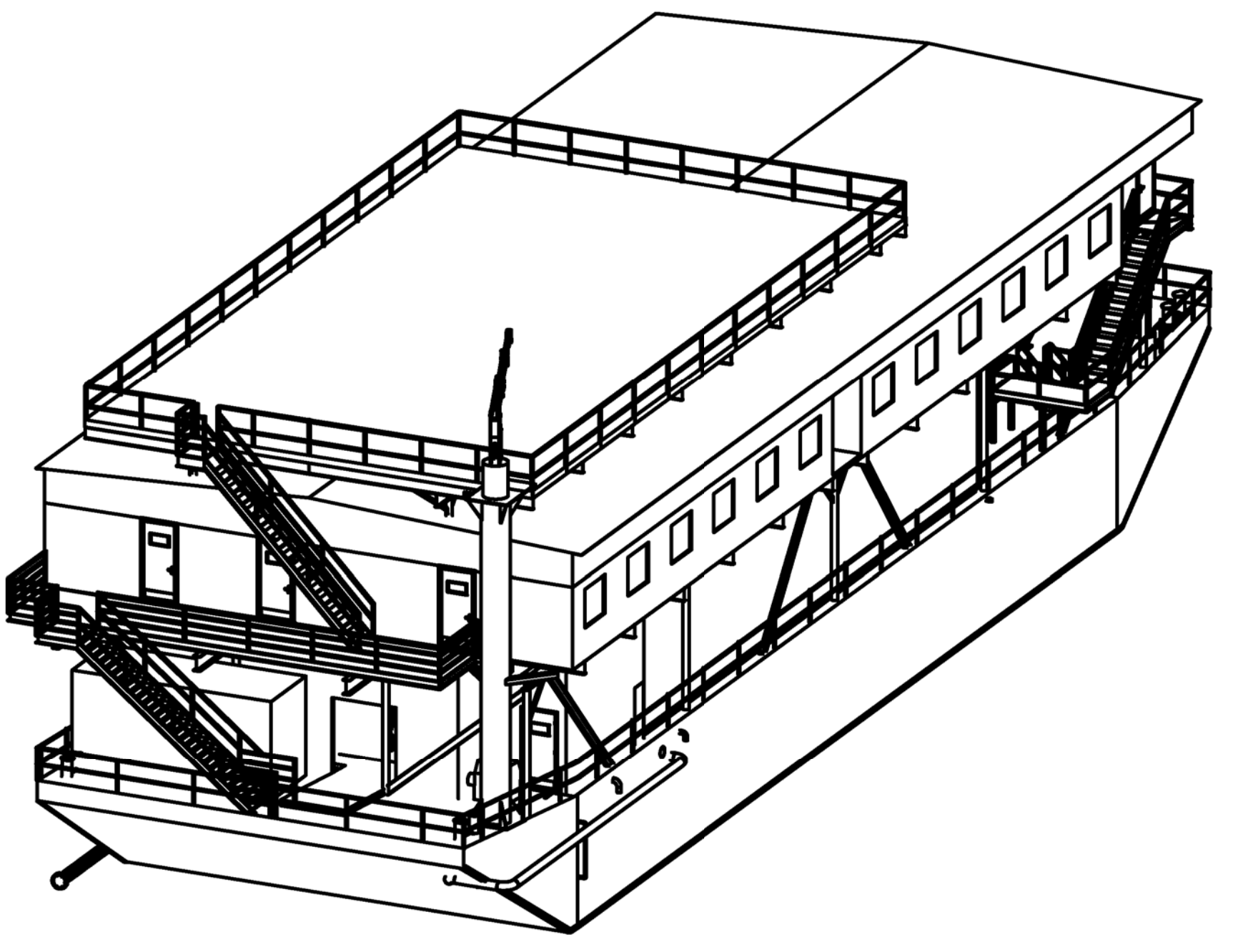
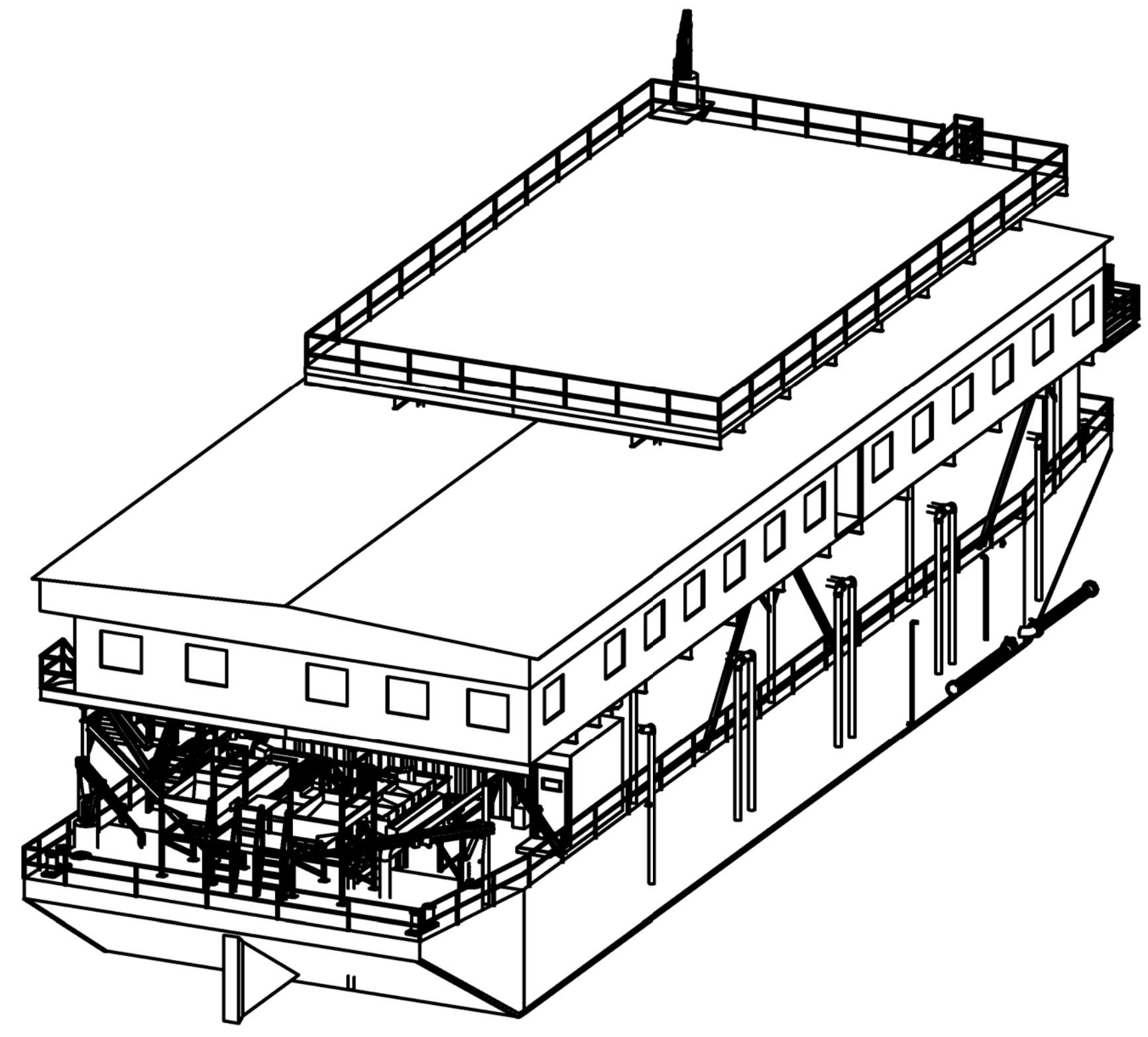
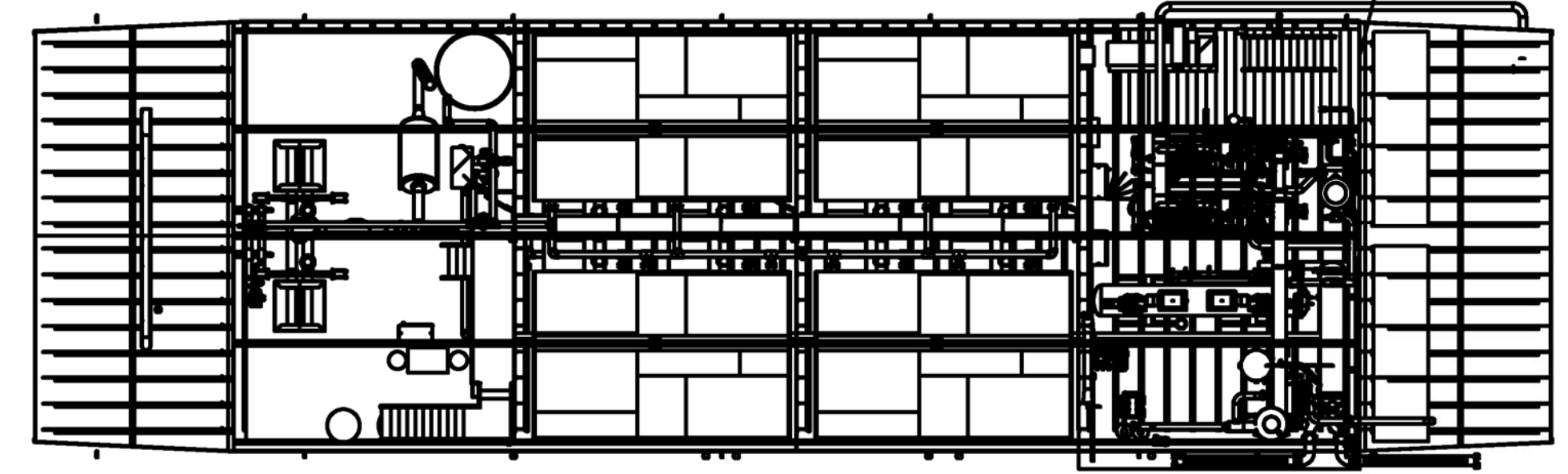

DETAIL C: ENGINE ROOM  
SCALE 1 : 40



<p><b>CONFIDENTIAL</b></p> <p>THE INFORMATION CONTAINED IN THIS DRAWING IS THE SOLE PROPERTY OF NORTHLINE SEAFOODS. ANY REPRODUCTION IN PART OR AS A WHOLE WITHOUT THE WRITTEN PERMISSION OF NORTHLINE SEAFOODS IS PROHIBITED.</p>	NAME	DATE	PROJECT: PILOT BARGE
	ENG BY: D.COHEN	04/26/19	PART NUMBER: 100.DECK.LAYOUT
	DRAWN BY: D.COHEN	04/26/19	DESCRIPTION: TOP LEVEL BARGE ASSEMBLY
	CHECKED BY: D.COHEN	04/26/19	SCALE: 1:180
MATERIAL: N/A	MASS (LB):	UNITS: INCHES	DO NOT SCALE DRAWING
FINISH:			SHEET 1 OF 1

**From:** [REDACTED]  
**To:** [Furukawa Robert; "Benjamin Blakey"](#)  
**Cc:** [REDACTED] <[REDACTED]@CIV>  
**Subject:** RE: 3 - Eng - Drawing SM-3 - Northline Seafoods - 2019-04-26.PDF - permission to use in accident report's public docket  
**Date:** Monday, January 10, 2022 2:26:58 PM  
**Attachments:** [image002.png](#)

---

[CAUTION] This email originated from outside of the organization. Do not click any links or open attachments unless you recognize the sender and know the content is safe.

Hi Jon,

Thanks for checking. You have our permission to use the drawing in your report.

Thanks,

**Drew Cohen**  
**Chief Engineer**  
**Northline Seafoods**



**NORTHLINE**

— *seafoods* —

4690 Sawmill Creek Road

Sitka, AK 99835

Office: (907) [REDACTED]

Mobile: (720) [REDACTED]

[www.northlineseafoods.com](http://www.northlineseafoods.com)

Confidentiality Notice: The contents of this email message and any attachments are intended solely for the addressee(s) and may contain confidential and/or privileged information and may be legally protected from disclosure. Any use, distribution, or disclosure by others is strictly prohibited. If you are not the intended recipient of this message or their agent, or if this message has been addressed to you in error, please immediately alert the sender by reply email and then delete this message and any attachments. If you are not the intended recipient, you are hereby notified that any use, dissemination, copying, or storage of this message or its attachments is strictly prohibited.

---

**From:** Furukawa Robert <[REDACTED]>  
**Sent:** Monday, January 10, 2022 9:30 AM  
**To:** Benjamin Blakey <[REDACTED]> [REDACTED]  
**Cc:** [REDACTED] <[REDACTED]@CIV> [REDACTED]  
**Subject:** 3 - Eng - Drawing SM-3 - Northline Seafoods - 2019-04-26.PDF - permission to use in accident report's public docket

Ben, Drew,

I request Northline Seafoods permission to use this simple drawing of the SM-3 in the accident's public docket.

The title block states that It's confidential:





<b>CONFIDENTIAL</b> THE INFORMATION CONTAINED IN THIS DRAWING IS THE SOLE PROPERTY OF NORTHLINE SEAFOODS. ANY REPRODUCTION IN PART OR AS A WHOLE WITHOUT THE WRITTEN PERMISSION OF NORTHLINE SEAFOODS IS PROHIBITED.		NAME	DATE	PROJECT: PILOT BARGE		
	BNG BY:	D.COHEN	04/26/19	PART NUMBER: 100.DECK.LAYOUT		REV:
	DRAWN BY:	D.COHEN	04/26/19	DESCRIPTION: TOP LEVEL BARGE ASSEMBLY		
	CHECKED BY:	D.COHEN	04/26/19			
	MATERIAL: N/A		MASS (LB):			
	FRS#:	UNITS: INCHES		SCALE: 1:180	DO NOT SCALE DRAWING	SHEET 1 OF 1

Cheers,  
Jon

Best regards,

R. Jon Furukawa | Safety Investigator | [NTSB Marine Accident Reports](#) | [REDACTED] | [REDACTED]

CONFIDENTIALITY NOTICE - THIS E-MAIL TRANSMISSION MAY CONTAIN INFORMATION THAT IS PRIVILEGED, CONFIDENTIAL, PROPRIETARY, SUBJECT TO COPYRIGHT, AND/OR EXEMPT FROM DISCLOSURE UNDER APPLICABLE LAW. IT IS FOR THE USE OF INTENDED RECIPIENTS ONLY. If you are not an intended recipient of this message, please notify the original sender immediately by forwarding what you received and then delete all copies of the correspondence and attachments from your computer system. Any use, distribution, or disclosure of this message by unintended recipients is not authorized and may be unlawful.