EPIC SHIP DOCK - CORPUS CHRISTI SHIP CHANNEL
ORION MARINE GROUP INTERIM DREDGE SURVEY 08-17-20

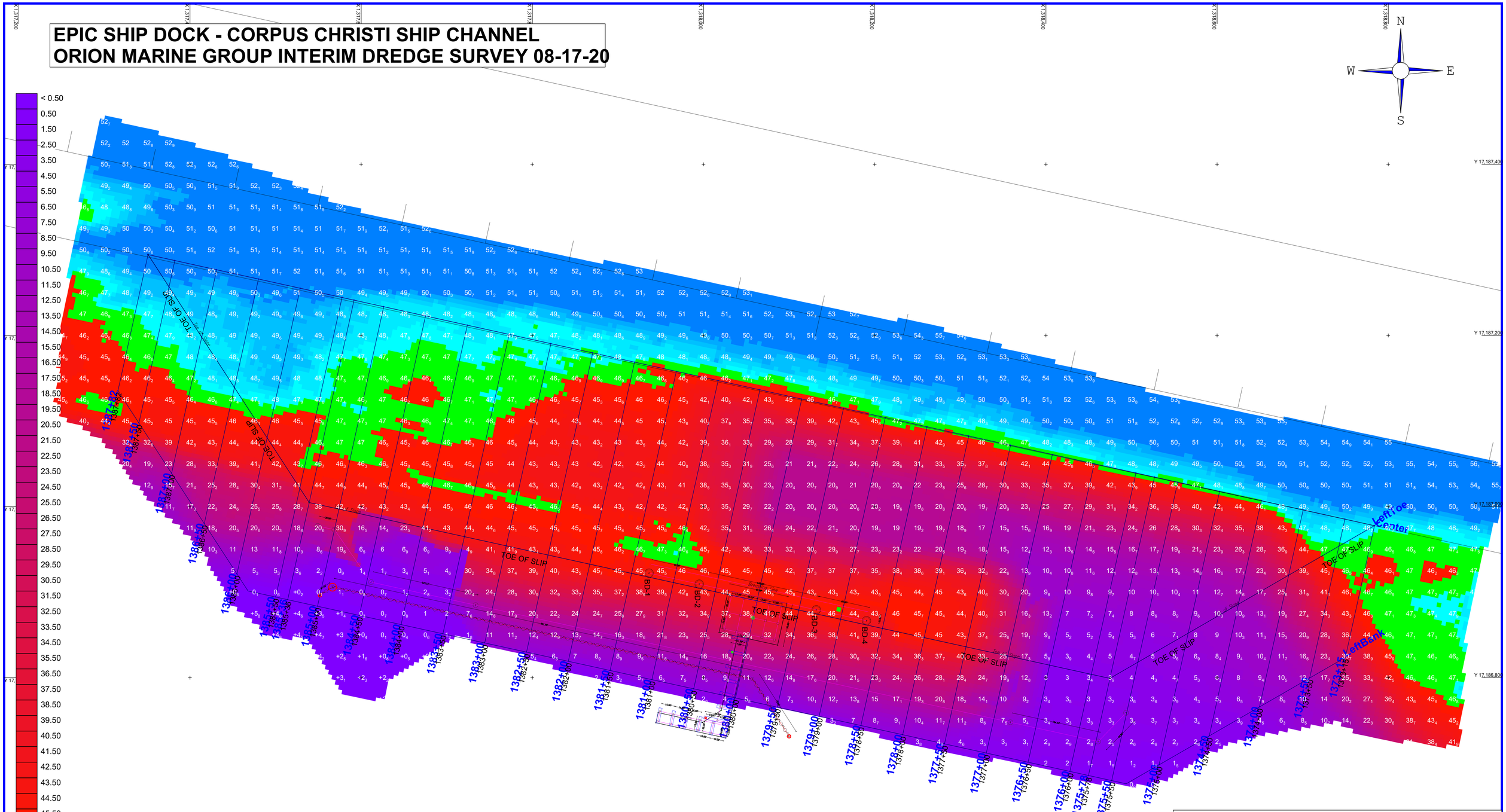

< 0.50
0.50
1.50
2.50
3.50
4.50
5.50
6.50
7.50
8.50
9.50
10.50
11.50
12.50
13.50
14.50
15.50
16.50
17.50
18.50
19.50
20.50
21.50
22.50
23.50
24.50
25.50
26.50
27.50
28.50
29.50
30.50
31.50
32.50
33.50
34.50
35.50
36.50
37.50
38.50
39.50
40.50
41.50
42.50
43.50
44.50
45.50
46.50
47.00
47.50
48.00
48.50
49.00
49.50
>= 50.00

NOTES:

1). DEPTHS ARE IN US SURVEY FEET AND MEAN LOW LOWER WATER

2) HORIZONTAL COORDINATES ARE IN TEXAS STATE PLANE GRID, SOUTH ZONE, NAD 1983 DATUM IN US SURVEY FEET.

3). OTHER INFORMATION, E.G SHORELINE, OUTLINE OF STRUCTURES, ETC WERE PROVIDED FROM USACE, AND THEIR LOCATION SHOULD BE REGARDED AS ONLY APPROXIMATE.

4). STANDARD FIELD CALIBRATION PROCEDURES WERE PERFORMED. THE SURVEY AND RESULTS ARE WITHIN MANUFACTURERS SPECIFICATIONS.

5). THE INFORMATION DEPICTED ON THIS CHART REPRESENTS THE RESULTS OF SURVEYS EXECUTED DURING THE PERIOD SHOWN IN THE TITLE BLOCK. THIS DATA CAN ONLY BE CONSIDERED AS INDICATING THE GENERAL CONDITIONS EXISTING AT THAT TIME.

ORION MARINE GROUP
PORT LAVACA, TEXAS 77979

Surveyed By: ORION MARINE GROUP	EPIC CRUDE TERMINAL L.P.
Drawn By: C BLACK	EPIC DOCK SLIP
Checked By: P VASQUEZ III	CORPUS CHRISTI SHIP CHANNEL CORPUS CHRISTI, TEXAS
Reviewed By: N GREGG	
Submitted By:	ORION MARINE GROUP MULTI BEAM SURVEY INTERIM SURVEY 08-17-20
ORION	SHEET 1 OF 1 — Drawing No 1