



SURVIVAL FACTORS ATTACHMENT

Alabama Uniform Traffic Crash Report 1681939

Greenville, AL

HWY21MH009

(6 pages)

ALABAMA UNIFORM TRAFFIC CRASH REPORT

Crash Report Case No. 1681939

Check if Amendment

Check if Error Correction

# Vehicles	# Pedestrians	# Injured	# Fatalities	# Unit 1 Type	# Unit 2 Type
2	0	0	0	6	1

Local Case No. MAIT38-21-129

Sheet 1

LOCATION AND TIME

Date: 06/19/2021
Time: 1420 MT
Day of Week: Sat
County: Butler
City: Rural Butler
Rural
Local Zone: N/A

Hwy Class: 1
On Street, Road, Highway: I-65
At Intersection of or Between (Node 1): Fort Deposit Road
And (Node 2): Crossover

(On) Street/Road/Hiway Code: I065
7640
Node Code: 1 2
7644
From Node 1: 1.64 Miles

Mile Post: 138.3
Control Access Hwy Loc: 1
Primary Contrib Circums: 7
Primary Contributing Unit #: 1
First Harmful Event Location: 22
First Harmful Event Circumstance: 1
Most Harmful Event Circumstance: 22

Distance to Fixed Object: N/A
Roadway Junction/Feature: 2
Manner of Crash: 7
Lat Coordinate: 31° 56' 43.545" N
Long Coordinate: 86° 33' 31.946" W
Coordinate Type: 1
Hwy Side: 1

School Bus Related: 1
Crash Severity: 0
Distracted Driving: 97

DRIVER

1 UNIT NO

Driver Full Name: Hayle E Morgan
City and State: South Pittsburg TN
ZIP: 37380

DOB: [Redacted]
Race: 1, Sex: 2, DL State: TN
Driver License No.: [Redacted]
DL Class: D, DL Status: C, Restrict Violations: 97, CDL Status: 97, Endorse Violations: 97

Place of Employment: 99
Residence Less Than 25 Miles: No

Liability Insurance Co.: Allstate
Liability Policy No.: [Redacted]
Insurance NAIC Number: Unk

Driver Condition: 1
Sobriety/Officer Opinion: No
Alcohol/Drugs: No
Type Alcohol Test Given: 1
Alcohol Test Results: Unk
Type Drug Test Given: 1
Drug Test Results: 99
Maneuver: 1

Most Harmful Event for MV: 22
Travel Road Name: I-65
Road Code: I065
Travel Direction: 1
Unit Contributing Circumstance: 7
Total Injuries in Unit: 0

Sequence of Events:
Event 1: 6, Event 2: 4, Event 3: 22, Event 4: 97
First Harmful Event Location: 1

Veh Year: 2020, Make: FORD, Veh Model: Explorer, Body: 4, V.I.N.: 1FMSK8DH6LGC [Redacted]

Owner's Name: Cody Fox
License Tag Number: [Redacted], State: TN, Year: 2021

Street or R.F.D.: Same, City: [Redacted], State: TN, Zip: [Redacted]

Type: 6, Usage: 1, Emergency Status: 97, Placard Status: 3, Placard Required: 97, Hazardous Cargo: 97, Hazardous Cargo Released?: 97

Attachment: 1, Oversized Load: N/A, If Yes, Did Owner Have Permit?: N/A, Contrib Defect: 1, Speed Limit: 70 MPH, Est Speed: 70 MPH, Citation Offense(s) Charged: None

Damage Severity: 3, Towed?: 3, Vehicle Towed By Whom: 97

Towed To Where: 97

VEHICLE

VEHICLE or NON-MOTORIST

LEFT SCENE

COM VEH

Areas Damaged Are Shaded

Point of Initial Impact: 12

DRIVER

2 UNIT NO

Driver Full Name: KACI BETHUNE PRUITT
City and State: NEW SITE AL
ZIP: 36256

DOB: [Redacted]
Race: 1, Sex: 2, DL State: AL
Driver License No.: [Redacted]
DL Class: D, DL Status: C, Restrict Violations: 97, CDL Status: 97, Endorse Violations: 97

Place of Employment: Tallapoosa County Sheriff Dept. (Dadeville, AL)
Residence Less Than 25 Miles: No

Liability Insurance Co.: Progressive
Liability Policy No.: [Redacted]
Insurance NAIC Number: [Redacted]

Driver Condition: 1
Sobriety/Officer Opinion: No
Alcohol/Drugs: No
Type Alcohol Test Given: 1
Alcohol Test Results: Unk
Type Drug Test Given: 1
Drug Test Results: 99
Maneuver: 15

Most Harmful Event for MV: 22
Travel Road Name: I-65
Road Code: I065
Travel Direction: 1
Unit Contributing Circumstance: 97
Total Injuries in Unit: 0

Sequence of Events:
Event 1: 22, Event 2: 97, Event 3: 97, Event 4: 97
First Harmful Event Location: 1

Veh Year: 2017, Make: BUIC, Veh Model: LACROSSE PREFERRED 3, Body: 2, V.I.N.: 1G4ZN5SS8HU [Redacted]

Owner's Name: Same, License Tag Number: [Redacted], State: AL, Year: 2021

Street or R.F.D.: Same, City: [Redacted], State: AL, Zip: [Redacted]

Type: 1, Usage: 1, Emergency Status: 97, Placard Status: 3, Placard Required: 97, Hazardous Cargo: 97, Hazardous Cargo Released?: 97

Attachment: 1, Oversized Load: N/A, If Yes, Did Owner Have Permit?: N/A, Contrib Defect: 1, Speed Limit: 70 MPH, Est Speed: 000 MPH, Citation Offense(s) Charged: None

Damage Severity: 3, Towed?: 3, Vehicle Towed By Whom: 97

Towed To Where: 97

VEHICLE

VEHICLE or NON-MOTORIST

LEFT SCENE

COM VEH

Areas Damaged Are Shaded

Point of Initial Impact: 12

Seating Position Codes

2, 4, or 6 Passenger

9 Passenger (add):

12 Passenger (add):

Bicycle, Motorcycle, ATV

12 - Pedestrian

16 - Not in Passenger Compartment

1	2	3
4	5	6

7	8	9
---	---	---

17	18	19
----	----	----

10
11

13 - Rider of Domestic Animal
14 - Occ. of Non-Motorized Vehicle
15 - Passenger of Bus

97 - Not Applicable
98 - Other (Explain)
99 - Unknown

UNINJURED OCCUPANTS

Unit No	Seat Pos	Occ. Type	Safety Equip.	Air-bag	Age Code	Sex	Ejection	Birth Date	Unit No	Seat Pos	Occ. Type	Safety Equip.	Air-bag	Age Code	Sex	Ejection	Birth Date
1	1	1	2	99	8	2	1	██████	1	3	2	2	99	8	1	1	██████
1	4	2	5	99	2	1	1	██████	1	6	2	6	99	1	2	1	██████
2	1	1	2	99	8	2	1	██████	2	3	2	2	99	9	2	1	██████

DIAGRAM

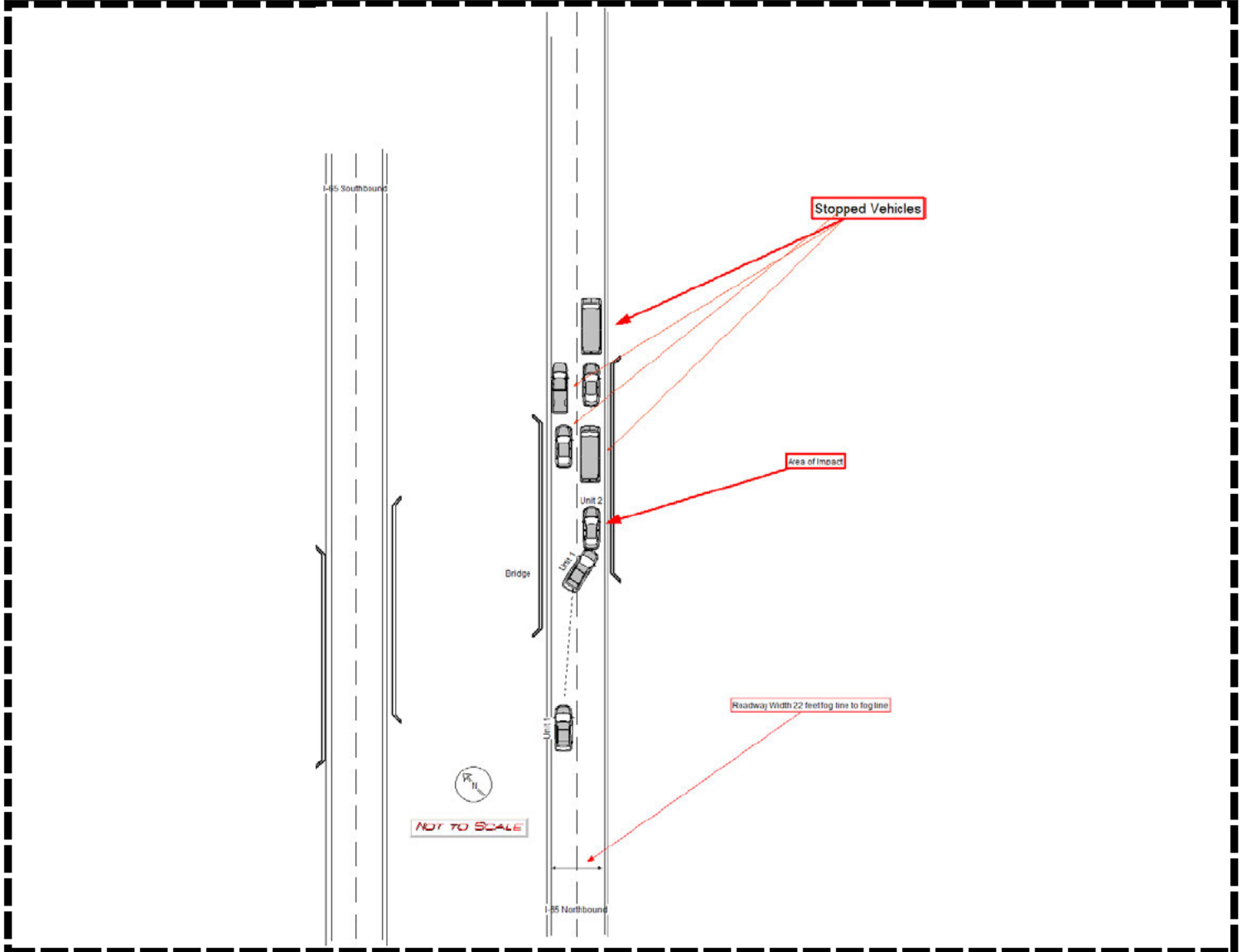

NARRATIVE

Unit 1 was northbound on I-65 in the left lane. Unit 2 was northbound on I-65 in the right lane. Traffic ahead of unit 2 came to a stop because of crashes ahead. Unit 1 took evasive action as she was crossing the bridge moving from the left lane to the right lane and colliding into the rear of unit 2. It was raining at the time of the crash and there was reduced visibility. The blood draw was taken as a result of a crash that happened following this crash.

Reference crashes: 1681934, 1681935, and 1681937 for all crashes reported at this scene on this date.

ROADWAY ENVIRONMENT

Unit No.	1	Involved Road/Bridge	1	Road Surface Type	2	Roadway Condition	2	Workzone Related?	1	Workzone Type	97	Workers Present?	NotApplicable	Workzone Law Enforcement Present?	97	Contributing Circumstances Environment	2	Contrib Matl In Roadway	1				
Contrib Material Source	97	Rdway Curve & Grade	1	Vision Obscured By	1	Traffic Control	1	Traffic Control Functioning	97	Opposing Lane Separation	6	Trafficway Lanes	4	Turn Lanes	1	One-Way Street	No	Total # Occupants In Unit	4	Total # Injured in Unit	0	Total # Killed in Unit	0
Total Number of Units		Light			Weather			Locale			Police Present?		DOT Railroad Crossing No.										
2		1			5			1			No		NTSB Attachment - Page 3										

ROADWAY ENVIRONMENT

Unit No.	2	Involved Road/Bridge	1	Road Surface Type	2	Roadway Condition	2	Workzone Related?	1	Workzone Type	97	Workers Present?	NotApplicable	Workzone Law Enforcement Present?	97	Contributing Circumstances Environment	2	Contrib Matl In Roadway	1				
Contrib Material Source	97	Rdway Curve & Grade	1	Vision Obscured By	1	Traffic Control	1	Traffic Control Functioning	97	Opposing Lane Separation	6	Trafficway Lanes	4	Turn Lanes	1	One-Way Street	No	Total # Occupants In Unit	2	Total # Injured in Unit	0	Total # Killed in Unit	0
Total Number of Units		Light			Weather			Locale			Police Present?		DOT Railroad Crossing No.										
2		1			5			1			No		N/A										

INVESTIGATION

Name of Photographer																					
Glenn L Furukawa																					
Time Police Notified		Time Police Arrived		Time EMS Arrived		EMS Response Run #															
1430 MT		1504 MT		N/A		N/A															
Name of Investigating Officer						Officer ID		Agency ORI													
Glenn L Furukawa						1019		ALDPS5500													
Name of Investigating Officer						Officer ID		Agency ORI													
Phillip A Faukner						1106		ALDPS5500													
The data on this report reflects the best knowledge, opinion, and belief regarding the crash, but no warrant is made as to the factual accuracy thereof.																					

LEGEND

Location	Category	Code	Description	Location	Category	Code	Description
Report Header	Unit Type	1	Passenger car	Driver	Place of Employment		Not Set
Report Header	Unit Type	6	Sport utility vehicle (SUV)	Driver	Place of Employment	99	Unknown
Location And Time	Contributing Circumstance	7	Driving too fast for conditions	Driver	Race	1	White / Caucasian
Location And Time	Contributing Unit	10	Unit1	Driver	Residence Within 25 Miles	No	No
Location And Time	Controlled Access Highway Location	1	Main road	Driver	Travel Direction	1	North
Location And Time	Coordinate Status	Known	Known	Vehicle	Attachment	1	None
Location And Time	Coordinate Type	1	From computerized map	Vehicle	Body	2	Four door
Location And Time	Crash Manner	7	Rear end (front-to-rear)	Vehicle	Body	4	Four door with rear entry
Location And Time	Crash Severity	0	Property damage only	Vehicle	Citation Offense	99	None
Location And Time	Distance Node Unit	20	Miles	Vehicle	Damage Severity	3	Major, not disabled
Location And Time	Distracted Driving	97	Not applicable (not distracted)	Vehicle	Defect	1	None
Location And Time	Harmful Event	22	Collision with vehicle in traffic	Vehicle	Emergency Status	97	Not applicable
Location And Time	Highway Classification	1	Interstate	Vehicle	Estimated Speed Code		Not set
Location And Time	Highway Side	1	Northbound	Vehicle	Estimated Speed Code	000	Stationary
Location And Time	Roadway Feature	2	Bridge / overpass / underpass	Vehicle	Hazardous Cargo	97	Not applicable
Location And Time	School Bus Related	1	No school bus involved	Vehicle	Hazardous Cargo Release Type	97	Not applicable
Location And Time	Time Display Format	20	Military	Vehicle	K12 Child Going To Or From School	0	Not Set
Driver	Alcohol Test Type	1	Blood test	Vehicle	Make	BUIC	Buick
Driver	Commercial Driver License Status	97	Not applicable / unlicensed	Vehicle	Make	FORD	Ford
Driver	Contributing Circumstance	7	Driving too fast for conditions	Vehicle	Non-Motorist Action	0	Not Set
Driver	Contributing Circumstance	97	Not applicable	Vehicle	Non-Motorist Location	0	Not Set
Driver	Driver Address Code	0	Not Set	Vehicle	Oversized Load	N/A	NotApplicable
Driver	Driver Condition	1	Apparently normal	Vehicle	Oversized Load Permit	N/A	NotApplicable
Driver	Driver License Class Code	0	Not set	Vehicle	Owner Address Code	Same	Same
Driver	Driver License Endorsement	97	Not applicable	Vehicle	Owner Name Code		Not Set
Driver	Driver License Number	0	Not set	Vehicle	Owner Name Code	Same	Same as driver
Driver	Driver License Restriction	97	Not applicable	Vehicle	Placard Requirement	97	Not applicable
Driver	Driver License State Code	0	Not set	Vehicle	Placard Status	3	Not applicable (placard not required)
Driver	Driver License Status	C	Current / valid	Vehicle	Tag Number		Not set
Driver	Driver Name Code	0	Not Set	Vehicle	Tag State	0	Not set
Driver	Drug Test Result	99	Unknown	Vehicle	Tag Year	0	Not set
Driver	Drug Test Type	1	Blood test	Vehicle	Tow Status	3	Not towed
Driver	Gender	2	Female	Vehicle	Towed Code	97	Not applicable
Driver	Harmful Event	22	Collision with vehicle in traffic	Vehicle	Unit Type	1	Passenger car
Driver	Liability Ins. Policy Code	0	Not Set	Vehicle	Unit Type	6	Sport utility vehicle (SUV)
Driver	Liability Insurance NAIC Number Code		Not Set	Vehicle	Usage	1	Personal vehicle
Driver	Liability Insurance NAIC Number Code	Unk	Unknown	Vehicle	VIN	0	Not set
Driver	Maneuver	1	Movement essentially straight	Vehicle	Year		Not set
Driver	Maneuver	15	Stopped in Traffic	Uninjured Occupants	Age Code	1	0 - 3
Driver	Phone Number Code	0	Not Set	Uninjured Occupants	Age Code		

LEGEND

Location	Category	Code	Description	Location	Category	Code	Description
Uninjured Occupants	Age Code	8	26 - 64				
Uninjured Occupants	Age Code	9	65 or older				
Uninjured Occupants	Airbag	99	Unknown				
Uninjured Occupants	Birth Date Code	0	Not Set				
Uninjured Occupants	Ejection Status	1	Not ejected or trapped				
Uninjured Occupants	Gender	1	Male				
Uninjured Occupants	Gender	2	Female				
Uninjured Occupants	Occupant Type	1	Driver				
Uninjured Occupants	Occupant Type	2	Passenger				
Uninjured Occupants	Safety Equipment	2	Shoulder and lap belt used				
Uninjured Occupants	Safety Equipment	5	Forward facing child safety seat used properly				
Uninjured Occupants	Safety Equipment	6	Rear facing child safety seat used properly				
Roadway Environment	Environmental Contributing Circumstance	2	Weather				
Roadway Environment	Light Condition	1	Daylight				
Roadway Environment	Locale	1	Open country				
Roadway Environment	Opposing Lane Separation	6	Concrete barrier				
Roadway Environment	Road Bridge Condition	1	None apparent				
Roadway Environment	Road Surface Type	2	Concrete				
Roadway Environment	Roadway Condition	2	Wet				
Roadway Environment	Roadway Curvature And Grade	1	Straight, level				
Roadway Environment	Roadway Material	1	None				
Roadway Environment	Roadway Material Source	97	Not applicable				
Roadway Environment	Traffic Control	1	No controls present				
Roadway Environment	Traffic Control Status	97	Not applicable				
Roadway Environment	Trafficway Lane Count	4	Four lanes				
Roadway Environment	Turn Lane Presence	1	None				
Roadway Environment	Vision Obscuration	1	Not obscured				
Roadway Environment	Weather Condition	5	Rain				
Roadway Environment	Workzone Law Enforcement Presence	97	Not applicable				
Roadway Environment	Workzone Relationship	1	Not in / related to workzone				
Roadway Environment	Workzone Type	97	Not applicable				