



HIGHWAY FACTORS ATTACHMENT

Vertical alignment on I-64 in the vicinity of the crash

Williamsburg, VA

HWY23MH004

(2 pages)



PROJECT MANAGER [REDACTED]
SURVEYED BY Dewberry [REDACTED]
DESIGN SUPERVISED BY Stickey Contracting Company, LLC.
DESIGNED BY Dewberry [REDACTED]

COMMONWEALTH OF VIRGINIA
STEVEN KLINE KUNTZ
Lic. No. 039440
PROFESSIONAL ENGINEER

Dewberry Engineers Inc.
Fairfax, Virginia
ROADWAY ENGINEER

REVISED	STATE	ROUTE	PROJECT	SHEET NO.
	VA.	64	0064-965-229 R-201, C-501	61B

DESIGN FEATURES RELATING TO CONSTRUCTION OR TO REGULATION AND CONTROL OF TRAFFIC MAY BE SUBJECT TO CHANGE AS DEEMED NECESSARY BY THE DEPARTMENT

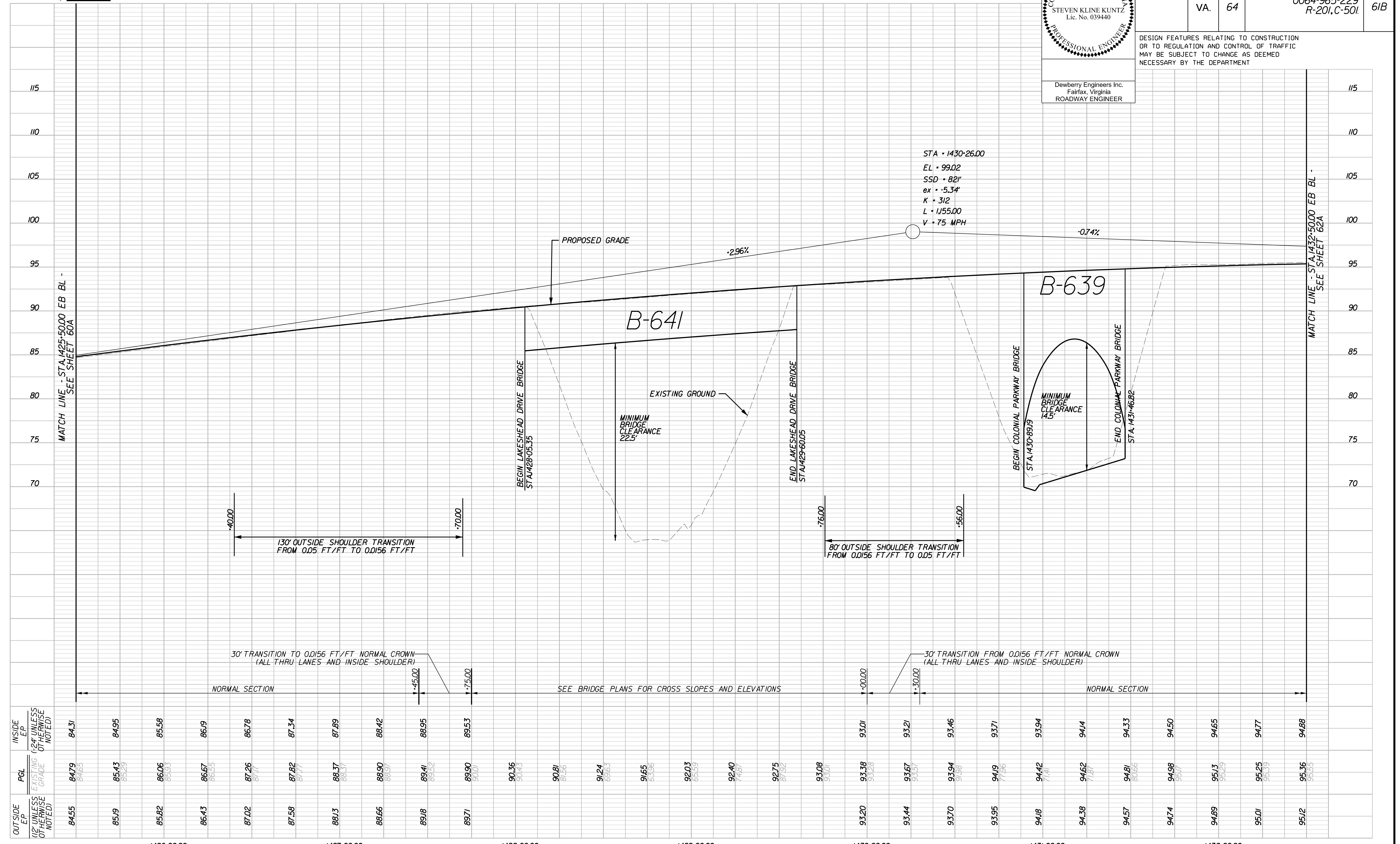

OUTSIDE EP (12' UNLESS OTHERWISE NOTED)	PCL EXISTING GRADE (24' UNLESS OTHERWISE NOTED)	INSIDE EP (24' UNLESS OTHERWISE NOTED)
84.55	84.79 84.65	84.31
85.19	85.43 85.29	84.95
85.82	86.06 85.93	85.58
86.43	86.67 86.53	86.19
87.02	87.26 87.17	86.78
87.58	87.82 87.74	87.34
88.13	88.37 88.37	87.89
88.66	88.90 88.84	88.42
89.18	89.41 89.32	88.95
89.71	89.90 89.84	89.53
	90.36 90.43	
	90.81 90.86	
	91.24 91.63	
	91.65 91.96	
	92.03 92.39	
	92.40 92.87	
	92.75 93.01	
	93.08 93.50	
93.20	93.38 93.28	93.01
93.44	93.67 93.57	93.21
93.70	93.94 93.96	93.46
93.95	94.19 94.36	93.71
94.18	94.42 94.41	93.94
94.38	94.62 94.87	94.14
94.57	94.81 94.86	94.33
94.74	94.98 95.17	94.50
94.89	95.13 95.29	94.65
95.01	95.25 95.39	94.77
95.12	95.36 95.55	94.88

I-64 EASTBOUND

HORIZ. SCALE: 1" = 25'	PROJECT: 0064-965-229	SHEET NO.: 61B
VERT. SCALE: 1" = 5'		