

N6211E, 1983 Cessna 182R
S/N: 18268352,
D/A: 3/22/03

Country Road G13

Main Wreckage
N42° 29.781'
W092° 09.127'

Right Door

Right Wing

Left Door

Ground Scar

Ground Scar

Scar on Power Line

Left Wing tip

Scar on Barbed-Wire

Hight: ~35 ft.

17'

1.52

Plowed Field

Outboard Section,
Right Wing Tip.

North Runway
Departure End
Approximately 100 ft.

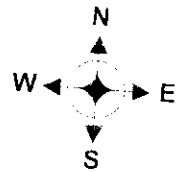

Hangar

Drawing Not to Scale

PROVIDED BY CESSNA

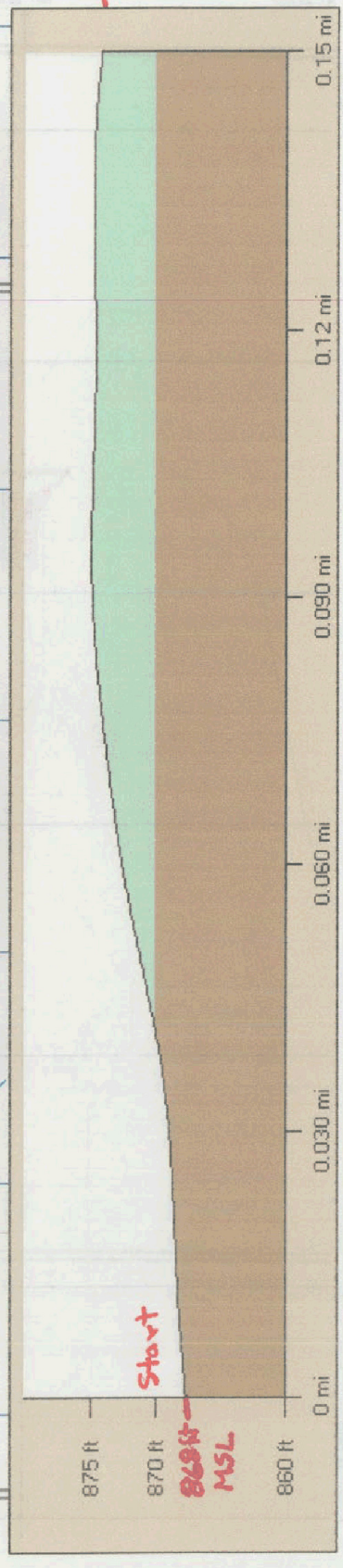
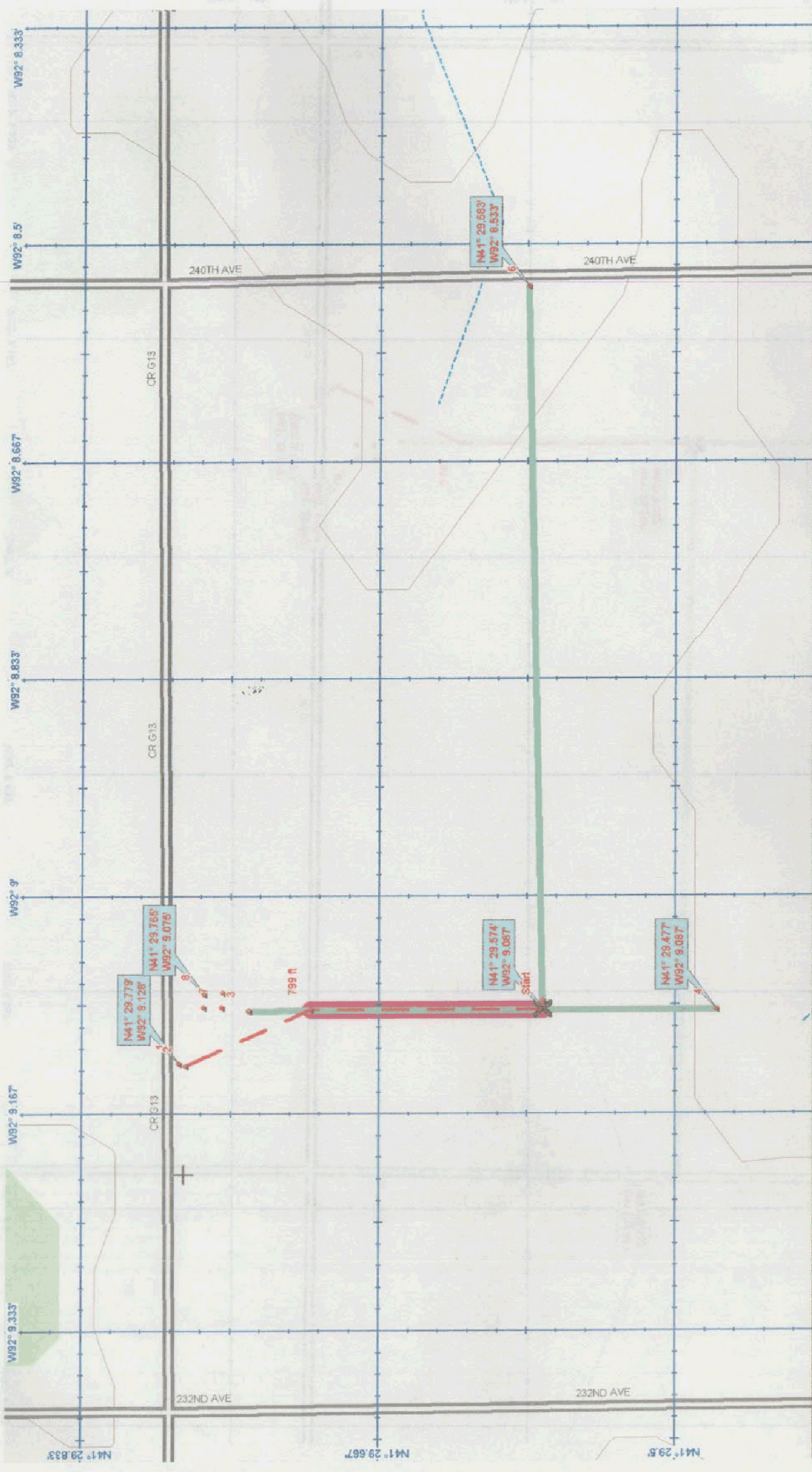

-874 ft

PROVIDED BY CAP

© 2002 Delorme (www.delorme.com). Topo USA ®. Data copyright of content owner.
 Scale: 1 : 6,400 Map Rotation: 0° Magnetic Declination: 1.4°E

940 18 9301009

APPROX 8' CHG

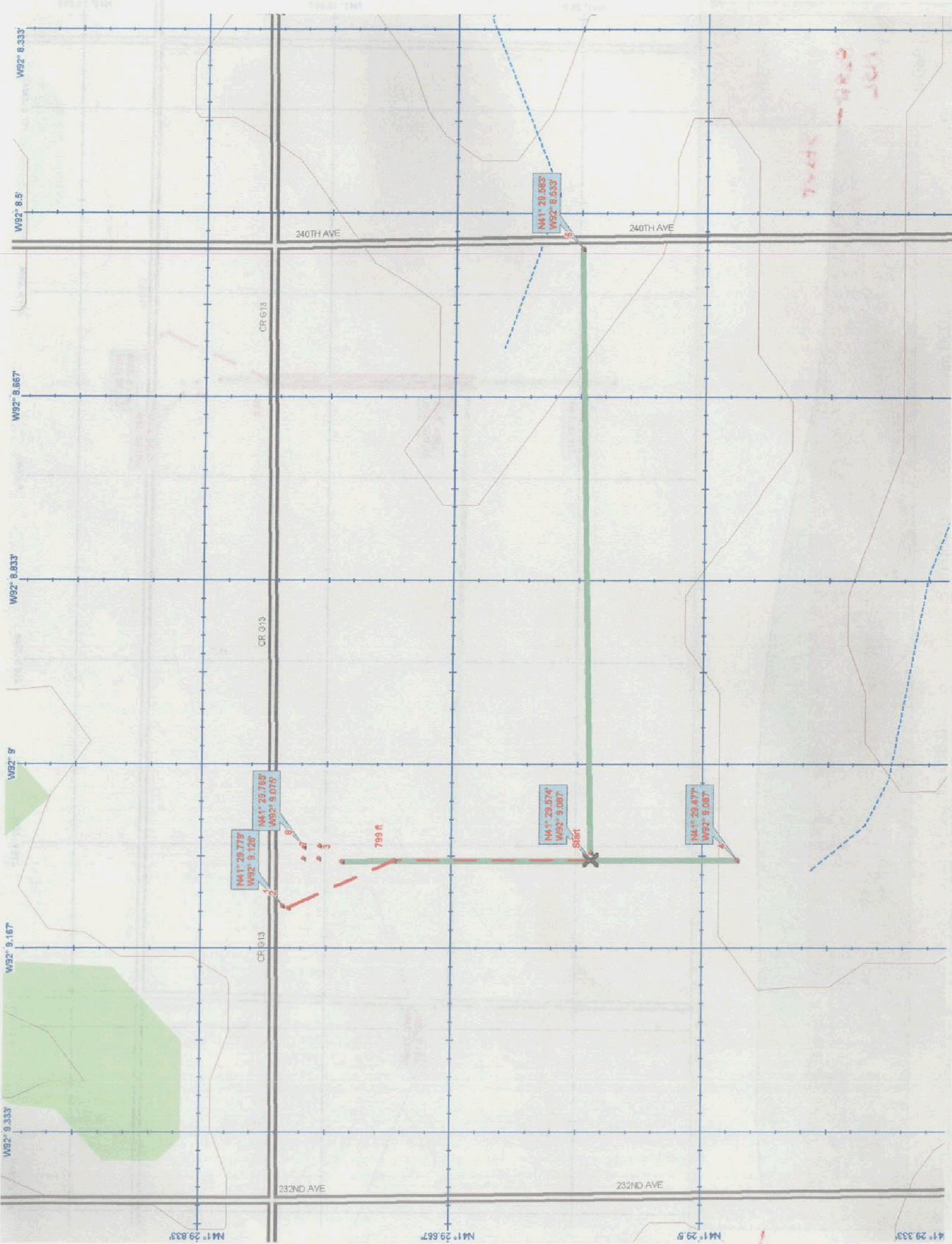

500 ft

© 2002 DeLorme (www.delorme.com), Topo USA ®. Data copyright of content owner.
Scale: 1 : 6,400 Map Rotation: 0° Magnetic Declination: 1.4°E

PROVIDED BY CAP