

Overview wreckage site orthomosaic

Fuselage

Cargo door

Orientation 53 deg, 2,520 feet

Left wing section

Tailcone

Left stab

Last radar target

Wing sections

Rudder and Elevator

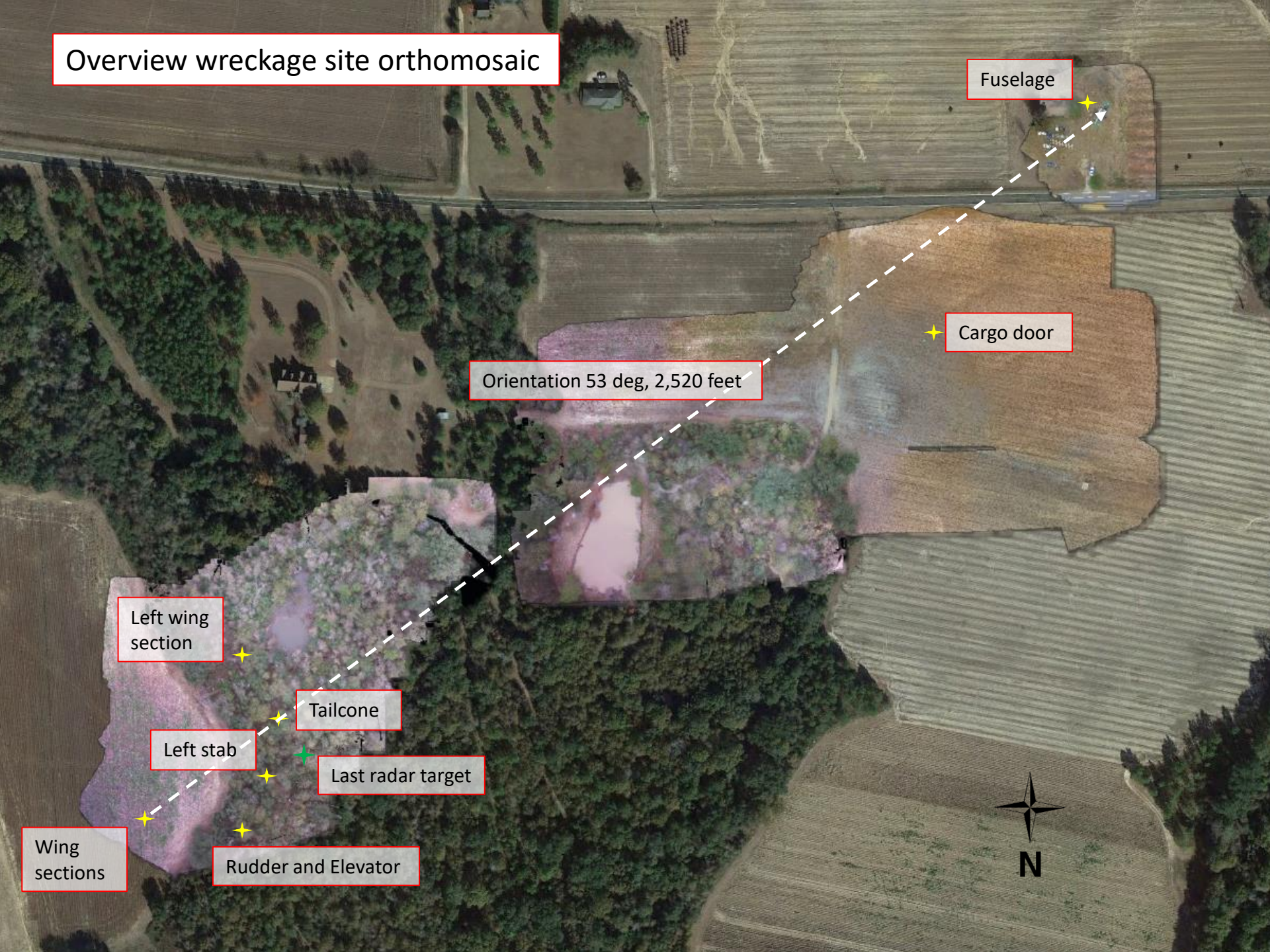

Southwest area zoomed



Left wing section

Tailcone

Wing sections

273 ft
091 deg

Left stab

Rudder and Elevator



Fuselage

Orientation 53 deg, from initial debris

Orientation 33 deg, resting position

