



Track Chart

Panhandle Subdivision

Wellington, KS to Eastern, TX

MP 238.0 to MP 550.5

See each page for latest revised date.

BNSF System Maintenance and Planning

Forward all corrections and changes to
BNSF Outlook address
ENGR DL TRACK CHARTS
Or
FAX to (913)-551-4285

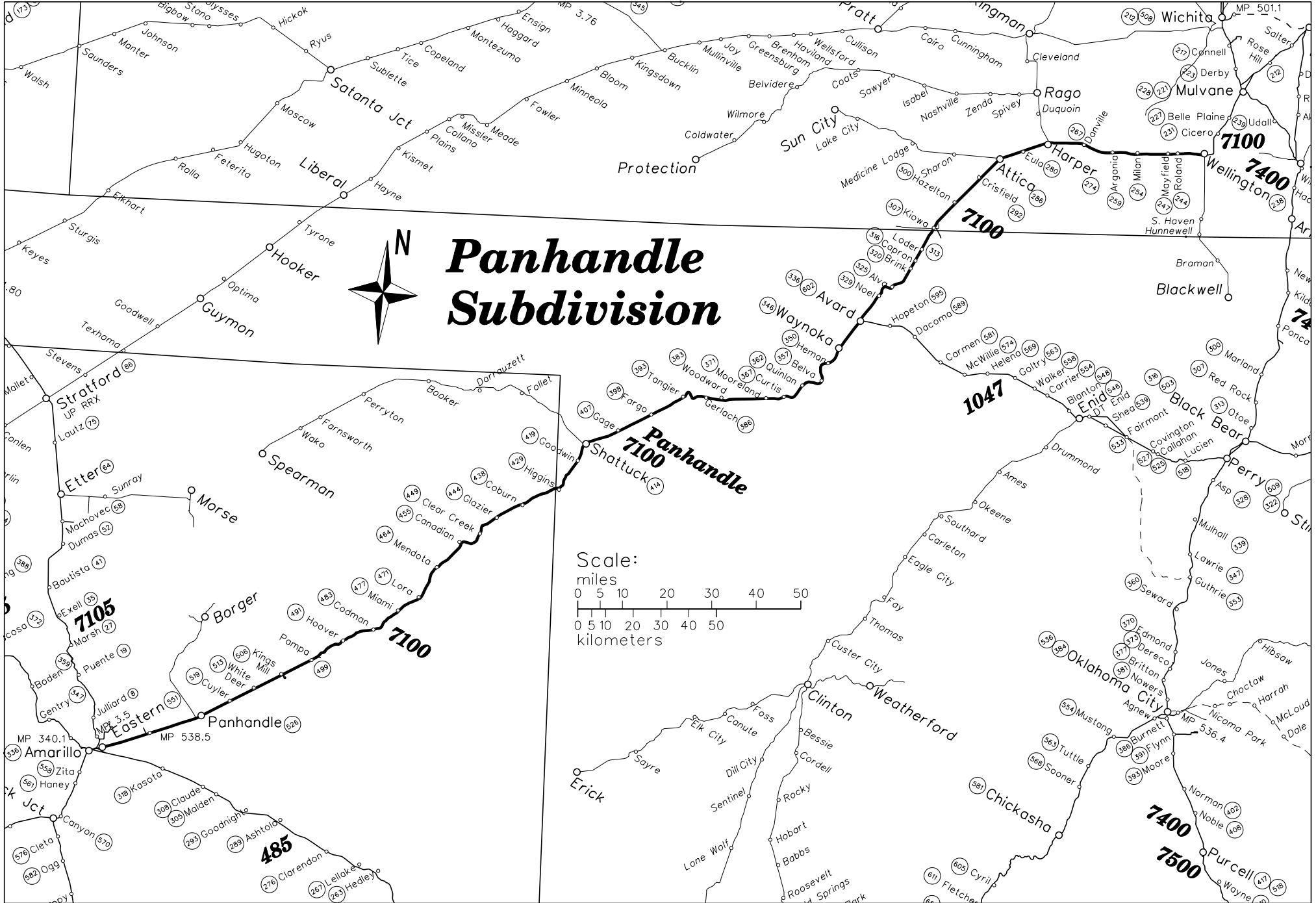

59

58

57X

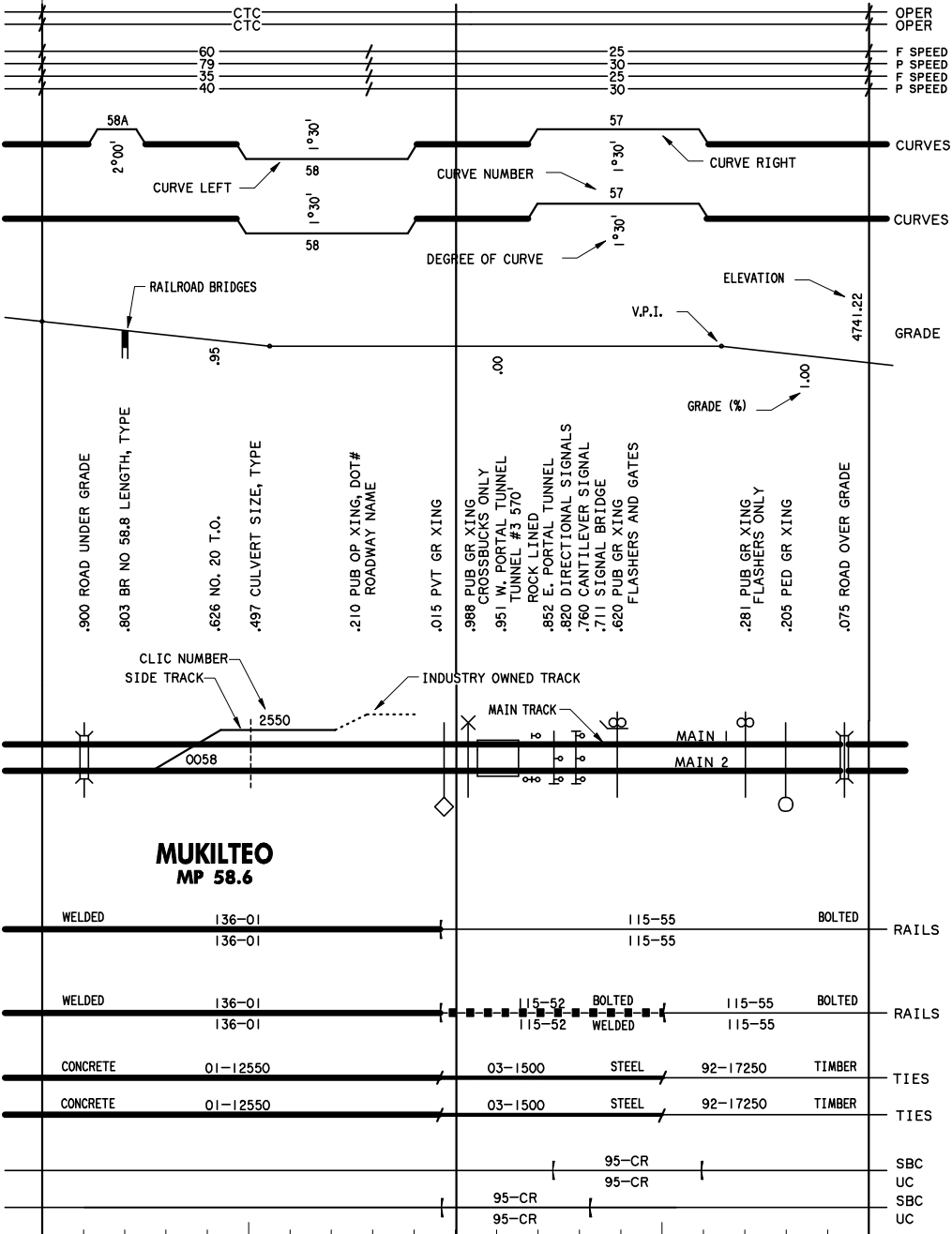

**MUKILTEO
MP 58.6**

TRACK CHART FEATURE LEGEND

NOTES

BRIDGES
THE MILEPOST LOCATION OF A BRIDGE IS THE LOW MILEPOST END OF THE BRIDGE.

GRADE
GRADE IS SHOWN PERIODICALLY WHERE THE GRADE CHANGES ARE TOO NUMEROUS OVER SHORT DISTANCES TO CLEARLY SHOW.

MILEPOST
SIGNIFICANTLY LONG OR SHORT MILES ARE NOTED WITH THEIR RESPECTIVE EQUATIONS. ALPHA CHARACTER MILEPOST INDICATE DUPLICATION OF NUMBERS WITHIN A SUB OR MAIN I HAS DIFFERENT ALIGNMENT THAN MAIN 2.

TRACK
MAIN LINES ARE SHOWN WITH A BOLD LINE.
TRACK NUMBERS MAY NOT BE AVAILABLE FOR ALL TRACKS.
TRACK NUMBERS MARKED WITH AN * ARE UNKNOWN.

RAIL
WELDED RAIL IS SHOWN WITH A BOLD LINE. BOLTED RAIL IS SHOWN WITH A THIN LINE.

TIES
CONCRETE TIES ARE SHOWN WITH A BOLD LINE. TIMBER TIES ARE SHOWN WITH A THIN LINE.

SCALE
HORIZONTAL: 2"=1 MILE (1 MILE MAY NOT EQUAL 5280') VERTICAL: NONE

- MILEPOST NUMBER
- MILE LENGTH
- METHOD OF OPERATION
- MAIN 1 OR 3 SPEEDS
- MAIN 2 OR 4 SPEEDS
- CURVE RIGHT
- MAIN 1 OR 3 TANGENT
- CURVE LEFT
- CURVE RIGHT
- MAIN 2 OR 4 TANGENT
- CURVE LEFT
- ELEVATION
- GRADE LINE
- GRADE
- PLAN VIEW MILEPOST AND FEATURE DESCRIPTION
- RIGHT-OF-WAY LINE
- RIGHT-OF-WAY DIMENSION
- MAIN 1
- MAIN 2
- RIGHT-OF-WAY DIMENSION
- RIGHT-OF-WAY LINE
- STATION NAME
- STATION MILEPOST
- WEIGHT - YEAR
- MAIN 1 OR 3 - RAIL TYPE
- WEIGHT - YEAR
- WEIGHT - YEAR
- MAIN 2 OR 4 - RAIL TYPE
- WEIGHT - YEAR
- MAIN 1 OR 3 - NUMBER INSTALLED-YEAR
- MAIN 2 OR 4 - NUMBER INSTALLED-YEAR
- SHOULDER BALLAST CLEANING YEAR
- MAIN 1 OR 3
- UNDERCUT YEAR
- SHOULDER BALLAST CLEANING YEAR
- MAIN 2 OR 4
- UNDERCUT YEAR

PLAN

Track Chart Abbreviations

Track and Signal

ABD	ACOUSTIC BEARING DETECTOR
ABS	AUTOMATIC BLOCK SIGNAL SYSTEM
AEI	AUTOMATIC EQUIPMENT IDENTIFICATION DETECTOR
ATS	AUTOMATIC TRAIN STOPS
BFD	BROKEN FLANGE DETECTOR
BR SIG	BRIDGE SIGNAL
CANT SIG	CANTILEVER SIGNAL
CTC	CENTRALIZED TRAFFIC CONTROL
DED	DRAGGING EQUIPMENT DETECTOR
DESLTD	DRAGGING EQUIP. & SHIFTED LOAD W/ TOP DETECTOR
F	FREIGHT (SPEED)
F/G	FLASHING SIGNAL WITH AUTOMATIC GATES
FL	FLASHING SIGNAL
HBD	HOT BEARING DETECTOR
HWD	HIGH WATER DETECTOR
I TOWER	INTERLOCKING TOWER
INTLK	INTERLOCKING
LS	LINE SEGMENT
MP	MILEPOST
NO	NUMBER
OCS	OCCUPANCY CONTROL SYSTEM
OH	OVERHEAD
OOS	OUT OF SERVICE
P	PASSENGER (SPEED)
RES LIM	RESTRICTED LIMITS
RL	RAIL LUBRICATOR
S SW	SPRING SWITCH
SBC	SHOULDER BALLAST CLEANING
SIGS	SIGNALS
SLD	SHIFTED LOAD DETECTOR
SLTD	SHIFTED LOAD WITH TOP DETECTOR
TO	TURNOUT
TRK	TRACK
TWC	TRACK WARRANT CONTROL
UC	UNDERCUT
WILD	WHEEL IMPACT LOAD DETECTOR
YL	YARD LIMIT

Miscellaneous

AVE	AVENUE
BLVD	BOULEVARD
CO	COUNTY
CONN	CONNECTION
CONST	CONSTRUCTED
CR	CREEK OR CRUSHED ROCK
DBL	DOUBLE
DIV	DIVISION
DR	DRIVE
E	EAST
EL	ELEVATION
F LT P	FLOOD LIGHT POLE
F LT T	FLOOD LIGHT TOWER
FRT	FREIGHT
GR	AT GRADE
HO	HOUSE
HWY	HIGHWAY
IND	INDUSTRY
JCT	JUNCTION
JT	JOINT
LT	LEFT
MAX	MAXIMUM
MIN	MINIMUM
MTCE	MAINTENANCE
NO	NORTH
OH	OVERHEAD
OP	OVERPASS
PED	PEDESTRIAN
PK	PARKWAY
PO	POWER
PSGR	PASSENGER
PUB	PUBLIC
PVT	PRIVATE
RD	ROAD
RIV	RIVER
RR	RAILROAD
RT	RIGHT
RW	RIGHT OF WAY
RY	RAILWAY
SEC	SECTION
SO	SOUTH
ST	STREET
STA	STATION
SUB	SUBDIVISION
TPL	TRIPLE
UP	UNDERPASS
W	WEST
XBUCKS	CROSSBUCKS
XING	CROSSING
YD	YARD

Bridges

BASC	BASCULE
BD	BALLAST DECK
BDPT	BALLAST DECK PILE TRESTLE - TIMBER
BM	BEAM SPAN
BPT	BALLAST DECK TIMBER TRESTLE
BR	BRIDGE
CA	CONCRETE ARCH
CEBM	BEAM SPAN CONCRETE ENCASED
CIP	CAST IRON PIPE
CP	CONCRETE PIPE
CUL	CULVERT
DBOX	PRESTRESSED DOUBLE CELL CONCRETE BOX GIRDER
DBXS	PRESTRESSED THRU VOID, DBL. CELL, CONC. BOX GIRDER, SLOPED CURBS
DPCT	DECK PLATE CONNECTED TRUSS
DPCT	DECK TRUSS PIN CONNECTED
DPG	DECK PLATE GIRDER
DPLG	DECK PLATE LATTICE GIRDER
DRT	DECK RIVETED TRUSS
DS	SWING SPAN
EGIR	MISC. POST-TENSIONED CONCRETE GIRDER
EXT	EXTENSION
LS	LIFT SPAN
MA	MASONRY ARCH
MGIR	MISC. CONCRETE GIRDER
OD	OPEN DECK
OPT	OPEN DECK TIMBER TRESTLE
PCT	PRESTRESSED CONCRETE TRESTLE SLAB
PGIR	PRESTRESSED MISC. CONCRETE GIRDER
PPCT	PONY TRUSS PIN CONNECTED
PRT	PONY RIVETED TRUSS
PTT	PONY TRUSS TIMBER
RAIL	RAIL STRINGER
RCT	REINFORCED CONCRETE TRESTLE
SA	STEEL ARCH
SBG	STEEL BOX GIRDER
SBOX	PRESTRESSED SINGLE CELL CONCRETE BEAM OR GIRDER
SGIR	MISC. STEEL GIRDER
STEE	PRESTRESSED THRU VOIDED CONCRETE SUPER TEE GIRDER
TDBX	THRU VOID, DBL. CELL. PRES. CONC. BEAM OR GIRDER
TDBX	PRESTRESSED THRU VOID, DBL. CELL, CONC. BOX GIRDER

TEE	PRESTRESSED CONCRETE TEE GIRDER
THT	THRU TIMBER TRUSS
TIM	MISC. TIMBER SPAN
TPCT	THRU PLATE CONNECTED TRUSS
TPG	THRU PLATE GIRDER
TPLG	THRU PLATE LATTICE GIRDER
TRT	THRU RIVETED TRUSS
TSBX	PRESTRESSED THRU VOID, SINGLE CELL, CONC. BEAM OR GIRDER
VTEE	PRESTRESSED THRU VOIDED CONCRETE TEE GIRDER

Culverts

BXC	CONCRETE BOX
BXC2	CONCRETE DOUBLE BOX
BXC3	CONCRETE TRIPLE BOX
BXCM	CONCRETE MULTI-OPENING BOX
BXM	MASONRY BOX
BXM2	MASONRY DOUBLE BOX
BXMM	MASONRY MULTI-OPENING BOX
BXT	TIMBER BOX
BXT2	TIMBER DOUBLE BOX
BXTM	TIMBER MULTI-OPENING BOX
CAPA	CORRUGATED ARCH PIPE, ALUMINUM
CAPS	CORRUGATED ARCH PIPE, STEEL
CIP	CAST IRON PIPE
CP	CONCRETE PIPE
CPA	CORRUGATED PIPE, ALUMINUM
CPP	CORRUGATED PIPE, PLASTIC
CPS	CORRUGATED PIPE, STEEL
EPC	ELLIPTICAL PIPE, CONCRETE
MP	MASONRY PIPE
PAC	CONCRETE ARCH PIPE
PL	CLAY TILE PIPE
PP	PLASTIC PIPE, SMOOTH WALL
PS	STEEL PIPE, SMOOTH WALL
PSAP	STRUCTURAL STEEL ARCH PLATE PIPE
PSP	STRUCTURAL STEEL PLATE PIPE
PV	VITREOUS PIPE, SMOOTH WALL

AMARILLO, TX Panhandle Subdivision

← East Clovis, NM

Wellington, KS →

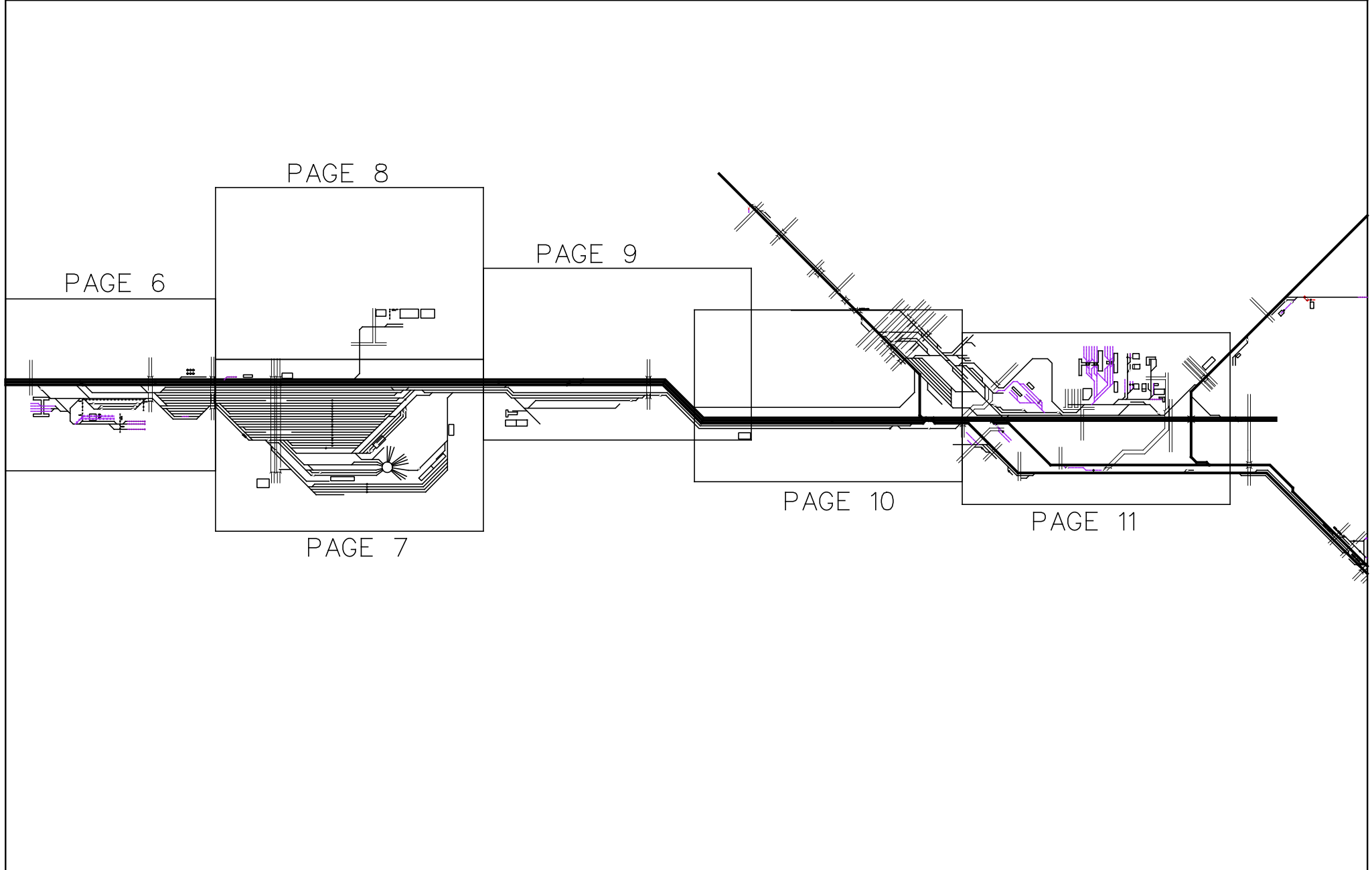

TRACK NUMBERS:
 4 DIGIT NUMBER IS A CLIC (1234)
 8 DIGIT NUMBER IS A LINE SEGMENT FOLLOWED BY A CLIC (0001-1234)
 * UNKNOWN TRACK NUMBER

REFER TO DIVISION TIMETABLE FOR:
 SPECIFIC RADIO FREQUENCIES
 SPECIAL CONDITIONS (ITEM *7)
 FOR ADDITIONAL QUESTIONS ON PHYSICAL CHARACTERISTICS, CONTACT A LOCAL DIVISION MANAGER
 EMPLOYEES MUST BE FAMILIAR AND COMPLY WITH ALL GENERAL NOTICES ON TERRITORY WHICH THEY ARE PERFORMING DUTY

- BNSF OWNED & MAINT
- INDUSTRY OWNED & BNSF MAINT
- IND OWNED & MAINT
- INDUSTRY MAINT & BNSF OWNED (LEASE)
- NO CLEARANCE - RESTRICTIONS APPLY FOR RIDING EQUIPMENT
- DERAIL
- JOINT FACILITIES
- TRackage RIGHTS
- FOREIGN TRACK
- IF PURPLE OTHERS MAINTAIN (NOT BNSF)
- IF RED MAINTENANCE BILLABLE TO INDUSTRY

STATION ABBR: AMARIL
FSAC: 53200
REVISED: 2/5/2015
TEAM: *****DGN
TRK CHT: PAN005.DGN
TEAM PG ###

AMARILLO, TX Panhandle Subdivision

← East Clovis, NM

Wellington, KS →

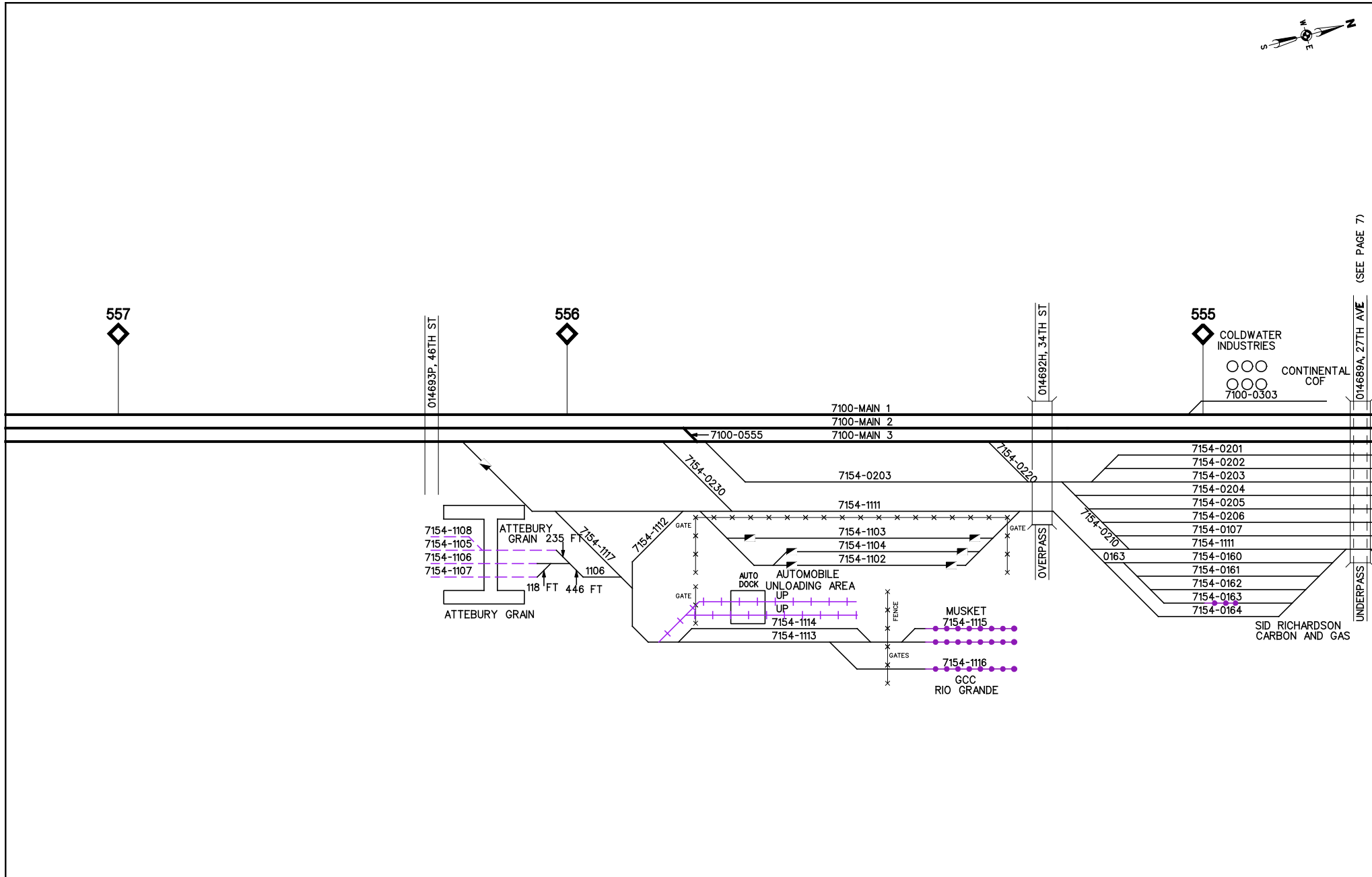

(SEE PAGE 7)



TRACK NUMBERS:
 4 DIGIT NUMBER IS A CLIC (1234)
 8 DIGIT NUMBER IS A LINE SEGMENT FOLLOWED BY A CLIC (0001-1234)
 * UNKNOWN TRACK NUMBER

REFER TO DIVISION TIMETABLE FOR:
 SPECIFIC RADIO FREQUENCIES
 SPECIAL CONDITIONS (ITEM *7)
 FOR ADDITIONAL QUESTIONS ON PHYSICAL CHARACTERISTICS, CONTACT A LOCAL DIVISION MANAGER
 EMPLOYEES MUST BE FAMILIAR AND COMPLY WITH ALL GENERAL NOTICES ON TERRITORY WHICH THEY ARE PERFORMING DUTY

- BNSF OWNED & MAINT
- ◆- INDUSTRY OWNED & BNSF MAINT
- ◆- IND OWNED & MAINT
- ◆- INDUSTRY MAINT & BNSF OWNED (LEASE)
- NO CLEARANCE - RESTRICTIONS APPLY FOR RIDING EQUIPMENT
- DERAIL
- + - JOINT FACILITIES
- + - TRACKAGE RIGHTS
- + - FOREIGN TRACK
- + - IF PURPLE OTHERS MAINTAIN (NOT BNSF)
- + - IF RED MAINTENANCE BILLABLE TO INDUSTRY

STATION ABBR: AMARIL
FSAC: 53200
REVISED: 2/5/2015
TEAM: *****DGN
TRK CHT: PAN006.DGN
TEAM PG ###

AMARILLO, TX Panhandle Subdivision

← East Clovis, NM

Wellington, KS →

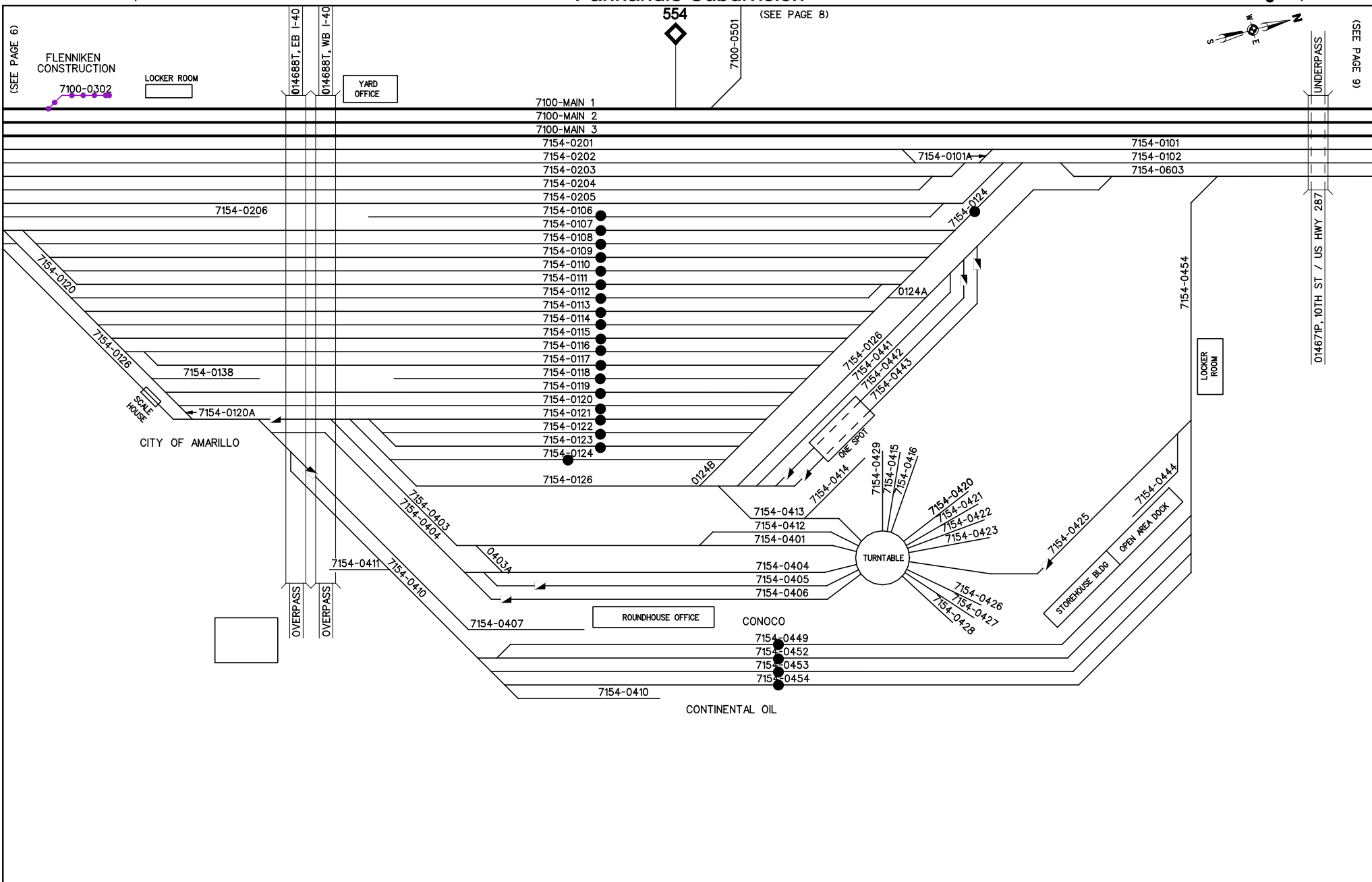

TRACK NUMBERS:
 4 DIGIT NUMBER IS A CLIC (1234)
 8 DIGIT NUMBER IS A LINE SEGMENT FOLLOWED BY A CLIC (0001-1234)
 * UNKNOWN TRACK NUMBER

REFER TO DIVISION TIMETABLE FOR:
 SPECIFIC RADIO FREQUENCIES
 SPECIAL CONDITIONS (ITEM *7)
 FOR ADDITIONAL QUESTIONS ON PHYSICAL CHARACTERISTICS, CONTACT A LOCAL DIVISION MANAGER
 EMPLOYEES MUST BE FAMILIAR AND COMPLY WITH ALL GENERAL NOTICES ON TERRITORY WHICH THEY ARE PERFORMING DUTY

- BNSF OWNED & MAINT
- INDUSTRY OWNED & BNSF MAINT
- IND OWNED & MAINT
- INDUSTRY MAINT & BNSF OWNED (LEASE)
- NO CLEARANCE - RESTRICTIONS APPLY FOR RIDING EQUIPMENT
- DERAIL
- JOINT FACILITIES
- TRACKAGE RIGHTS
- FOREIGN TRACK
- IF PURPLE OTHERS MAINTAIN (NOT BNSF)
- IF RED MAINTENANCE BILLABLE TO INDUSTRY

STATION ABBR: AMARIL
FSAC: 53200
REVISED: 2/5/2015
TEAM: *****DGN
TRK CHT: PAN007.DGN
TEAM PG ###

AMARILLO, TX Panhandle Subdivision

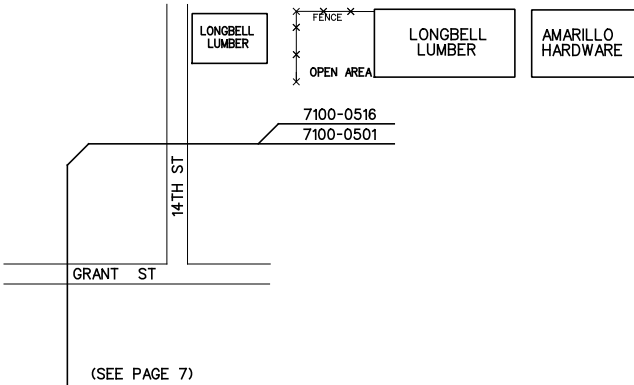

REFER TO DIVISION TIMETABLE FOR:
 SPECIFIC RADIO FREQUENCIES
 SPECIAL CONDITIONS (ITEM *7)
 FOR ADDITIONAL QUESTIONS ON PHYSICAL CHARACTERISTICS, CONTACT A LOCAL DIVISION MANAGER
 EMPLOYEES MUST BE FAMILIAR AND COMPLY WITH ALL GENERAL NOTICES ON TERRITORY WHICH THEY ARE PERFORMING DUTY

TRACK NUMBERS:
 4 DIGIT NUMBER IS A CLIC (1234)
 8 DIGIT NUMBER IS A LINE SEGMENT FOLLOWED BY A CLIC (0001-1234)
 * UNKNOWN TRACK NUMBER

- BNSF OWNED & MAINT
- INDUSTRY OWNED & BNSF MAINT
- IND OWNED & MAINT
- INDUSTRY MAINT & BNSF OWNED (LEASE)
- NO CLEARANCE - RESTRICTIONS APPLY FOR RIDING EQUIPMENT
- DERAIL
- JOINT FACILITIES
- TRACKAGE RIGHTS
- FOREIGN TRACK
- IF PURPLE OTHERS MAINTAIN (NOT BNSF)
- IF RED MAINTENANCE BILLABLE TO INDUSTRY

STATION ABBR: AMARIL
FSAC: 53200
REVISED: 2/5/2015
TEAM: *****.DGN
TRK CHT: PAN008.DGN
TEAM PG ###

AMARILLO, TX Panhandle Subdivision

← East Clovis, NM

Wellington, KS →

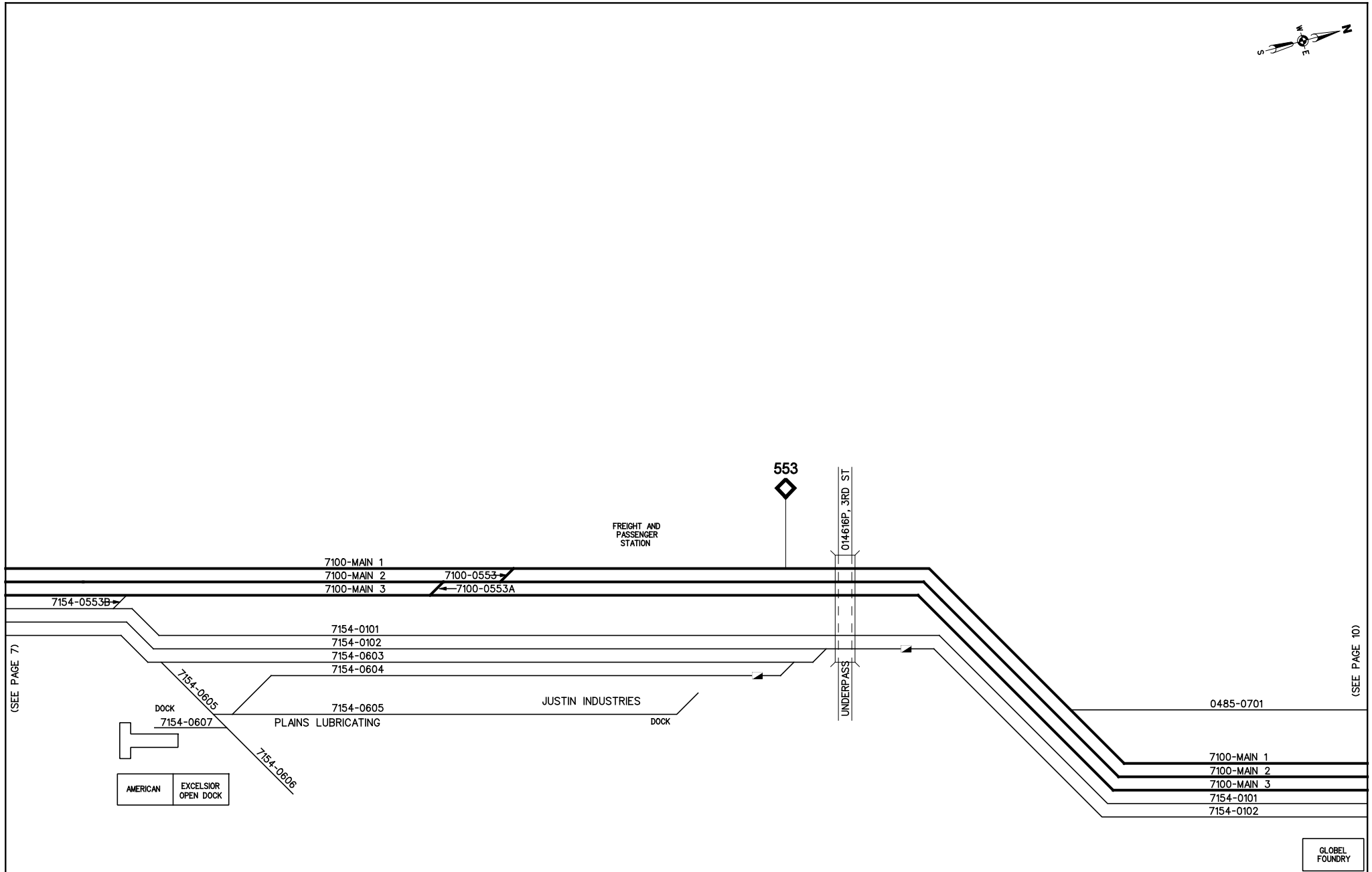

(SEE PAGE 7)

(SEE PAGE 10)



TRACK NUMBERS:
 4 DIGIT NUMBER IS A CLIC (1234)
 8 DIGIT NUMBER IS A LINE SEGMENT FOLLOWED BY A CLIC (0001-1234)
 * UNKNOWN TRACK NUMBER

REFER TO DIVISION TIMETABLE FOR:
 SPECIFIC RADIO FREQUENCIES
 SPECIAL CONDITIONS (ITEM *7)
 FOR ADDITIONAL QUESTIONS ON PHYSICAL CHARACTERISTICS, CONTACT A LOCAL DIVISION MANAGER
 EMPLOYEES MUST BE FAMILIAR AND COMPLY WITH ALL GENERAL NOTICES ON TERRITORY WHICH THEY ARE PERFORMING DUTY

- BNSF OWNED & MAINT
- INDUSTRY OWNED & BNSF MAINT
- IND OWNED & MAINT
- INDUSTRY MAINT & BNSF OWNED (LEASE)
- NO CLEARANCE - RESTRICTIONS APPLY FOR RIDING EQUIPMENT
- DERAIL
- JOINT FACILITIES
- TRACKAGE RIGHTS
- FOREIGN TRACK
- IF PURPLE OTHERS MAINTAIN (NOT BNSF)
- IF RED MAINTENANCE BILLABLE TO INDUSTRY

STATION ABBR: AMARIL
FSAC: 53200
REVISED: 2/5/2015
TEAM: *****.DGN
TRK CHT: PAN009.DGN
TEAM PG ###

GLOBEL
FOUNDRY

AMARILLO, TX Panhandle Subdivision

← East Clovis, NM

Wellington, KS →

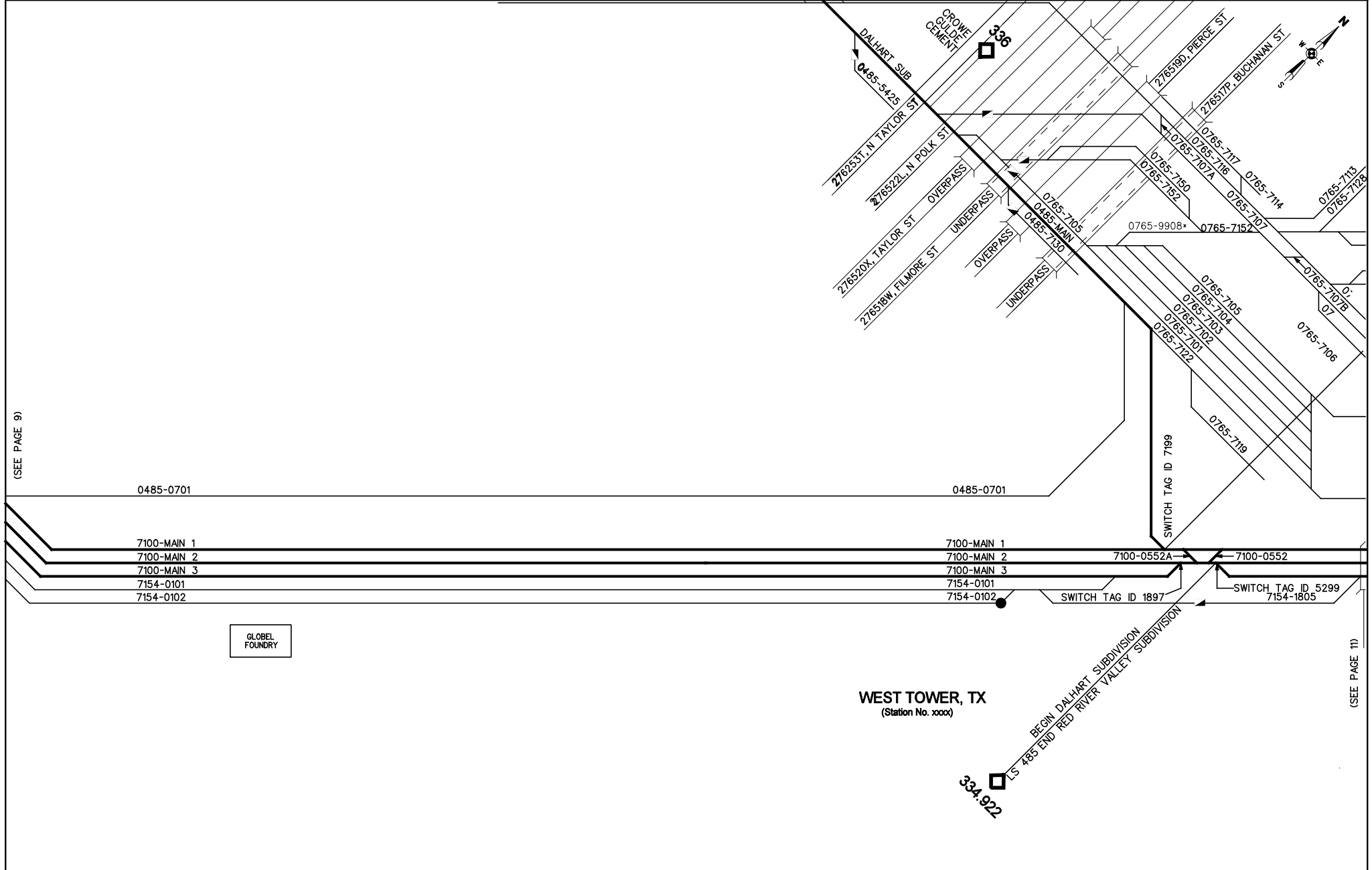

(SEE PAGE 9)

(SEE PAGE 11)

GLOBEL
FOUNDRY



TRACK NUMBERS:
 4 DIGIT NUMBER IS A CLIC (1234)
 8 DIGIT NUMBER IS A LINE SEGMENT FOLLOWED BY A CLIC (0001-1234)
 * UNKNOWN TRACK NUMBER

REFER TO DIVISION TIMETABLE FOR:
 SPECIFIC RADIO FREQUENCIES
 SPECIAL CONDITIONS (ITEM *7)
 FOR ADDITIONAL QUESTIONS ON PHYSICAL CHARACTERISTICS, CONTACT A LOCAL DIVISION MANAGER
 EMPLOYEES MUST BE FAMILIAR AND COMPLY WITH ALL GENERAL NOTICES ON TERRITORY WHICH THEY ARE PERFORMING DUTY

- BNSF OWNED & MAINT
- INDUSTRY OWNED & BNSF MAINT
- IND OWNED & MAINT
- INDUSTRY MAINT & BNSF OWNED (LEASE)
- NO CLEARANCE - RESTRICTIONS APPLY FOR RIDING EQUIPMENT
- DERAIL
- JOINT FACILITIES
- TRACKAGE RIGHTS
- FOREIGN TRACK
- IF PURPLE OTHERS MAINTAIN (NOT BNSF)
- IF RED MAINTENANCE BILLABLE TO INDUSTRY

STATION ABBR: AMARIL
FSAC: 53200
REVISED: 2/5/2015
TEAM: *****DGN
TRK CHT: PAN010.DGN
TEAM PG ###

AMARILLO, TX Panhandle Subdivision

← East Clovis, NM

Wellington, KS →

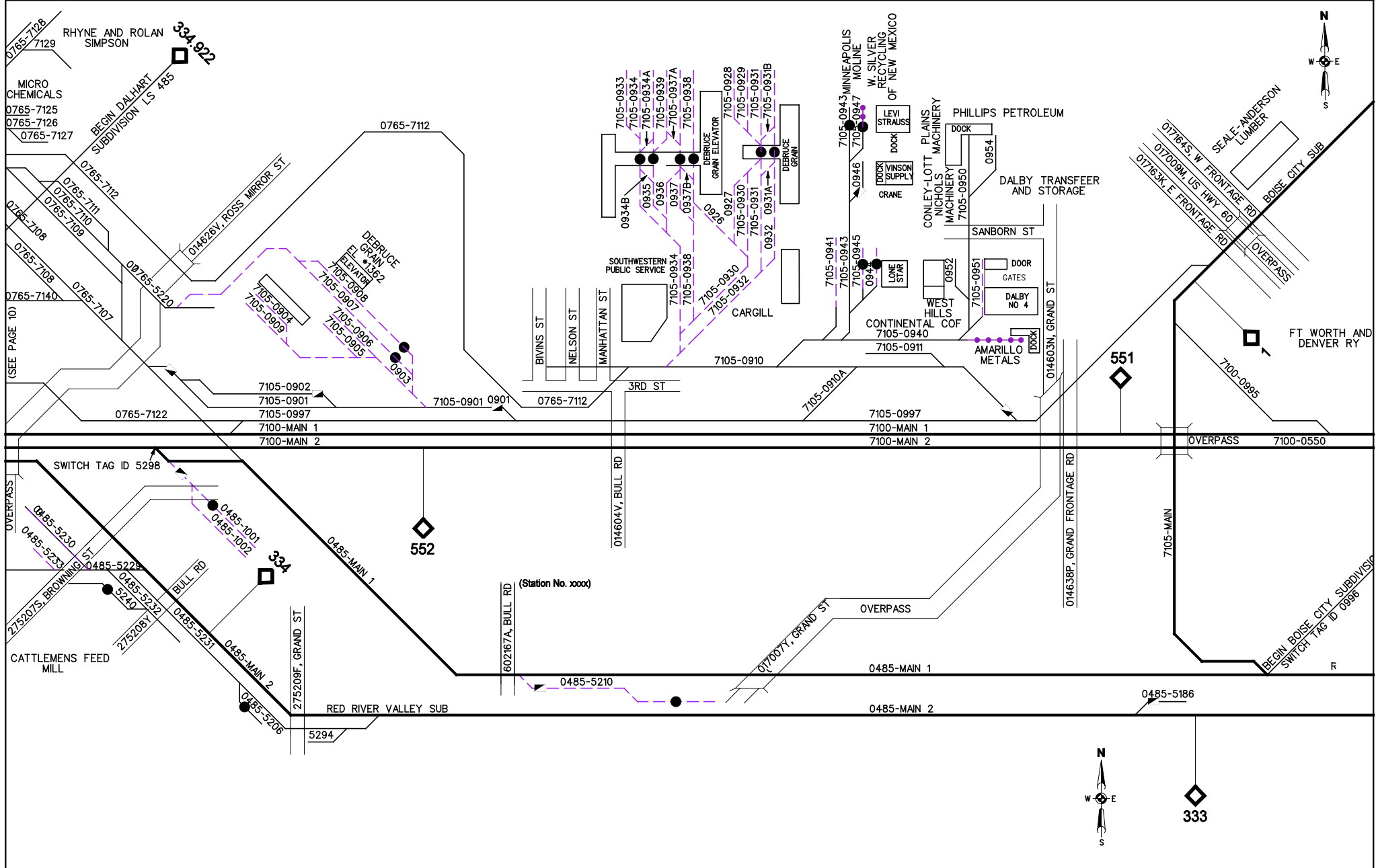

TRACK NUMBERS:
 4 DIGIT NUMBER IS A CLIC (1234)
 8 DIGIT NUMBER IS A LINE SEGMENT FOLLOWED BY A CLIC (0001-1234)
 * UNKNOWN TRACK NUMBER

REFER TO DIVISION TIMETABLE FOR:
 SPECIFIC RADIO FREQUENCIES
 SPECIAL CONDITIONS (ITEM *7)
 FOR ADDITIONAL QUESTIONS ON PHYSICAL CHARACTERISTICS, CONTACT A LOCAL DIVISION MANAGER
 EMPLOYEES MUST BE FAMILIAR AND COMPLY WITH ALL GENERAL NOTICES ON TERRITORY WHICH THEY ARE PERFORMING DUTY

- BNSF OWNED & MAINT
- INDUSTRY OWNED & BNSF MAINT
- IND OWNED & MAINT
- INDUSTRY MAINT & BNSF OWNED (LEASE)
- NO CLEARANCE - RESTRICTIONS APPLY FOR RIDING EQUIPMENT
- DERAIL
- IF PURPLE OTHERS MAINTAIN (NOT BNSF)
- IF RED MAINTENANCE BILLABLE TO INDUSTRY
- JOINT FACILITIES
- TRACKAGE RIGHTS
- FOREIGN TRACK

STATION ABBR: AMARIL
FSAC: 53200
REVISED: 2/5/2015
TEAM: *****DGN
TRK CHT: PAN011.DGN
TEAM PG ###

◀ (WB) Clovis, NM

Line Segment 7100

Wellington, KS (EB) ▶

550

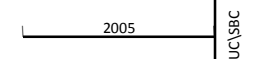
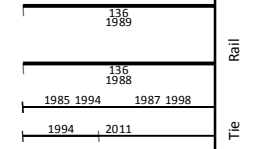
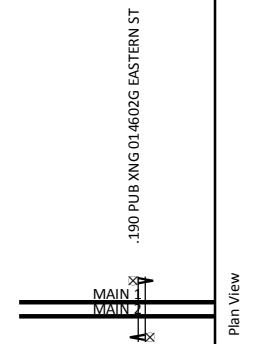
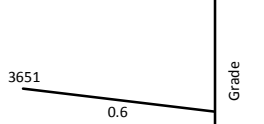
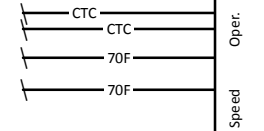

◀ (WB) Eastern, TX

Line Segment 7100

Wellington, KS (EB) ▶

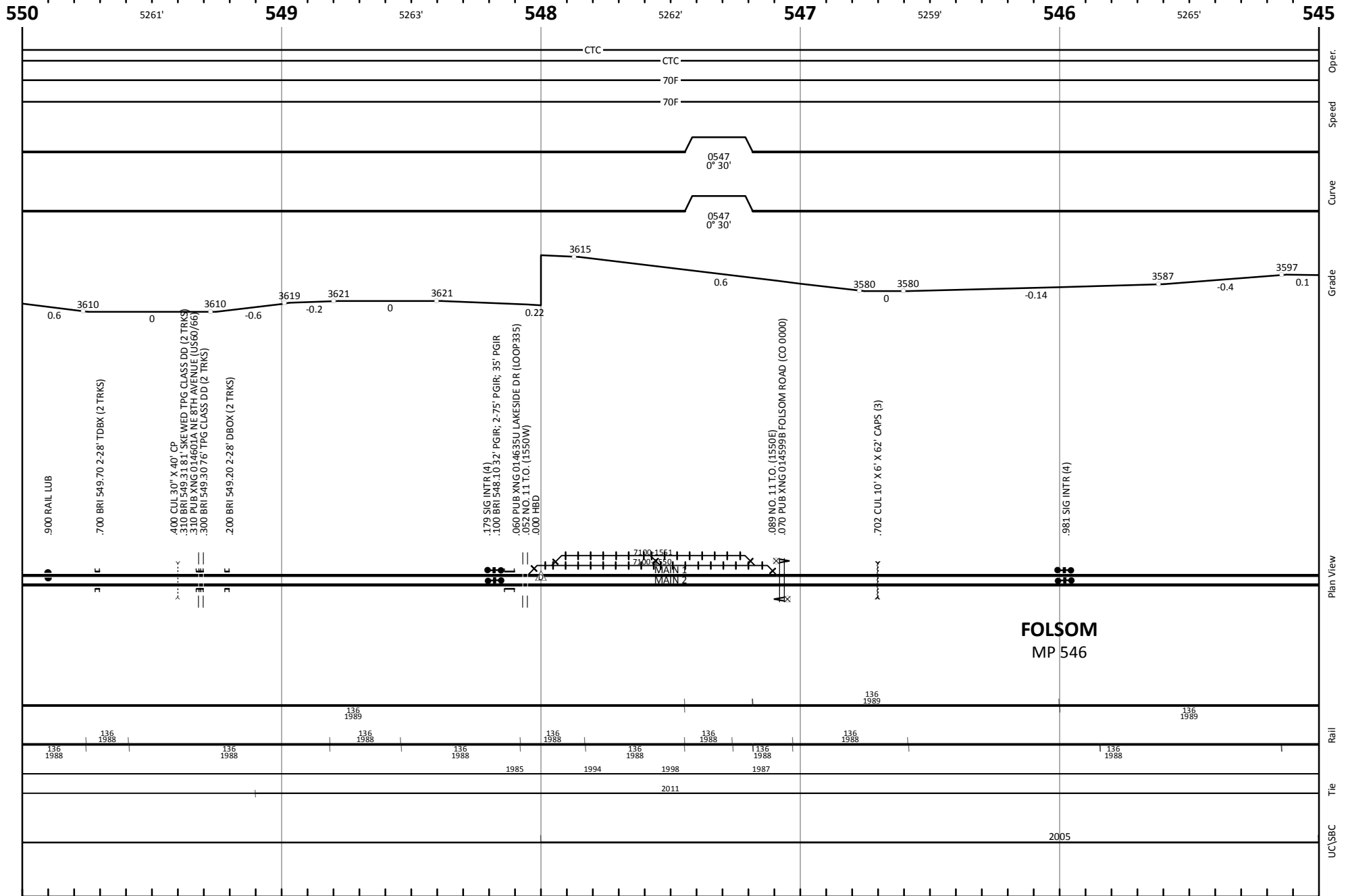

FOLSOM, TX Panhandle Subdivision

← Eastern, TX

Wellington, KS →



AMARILLO ECONOMIC DEVELOPMENT

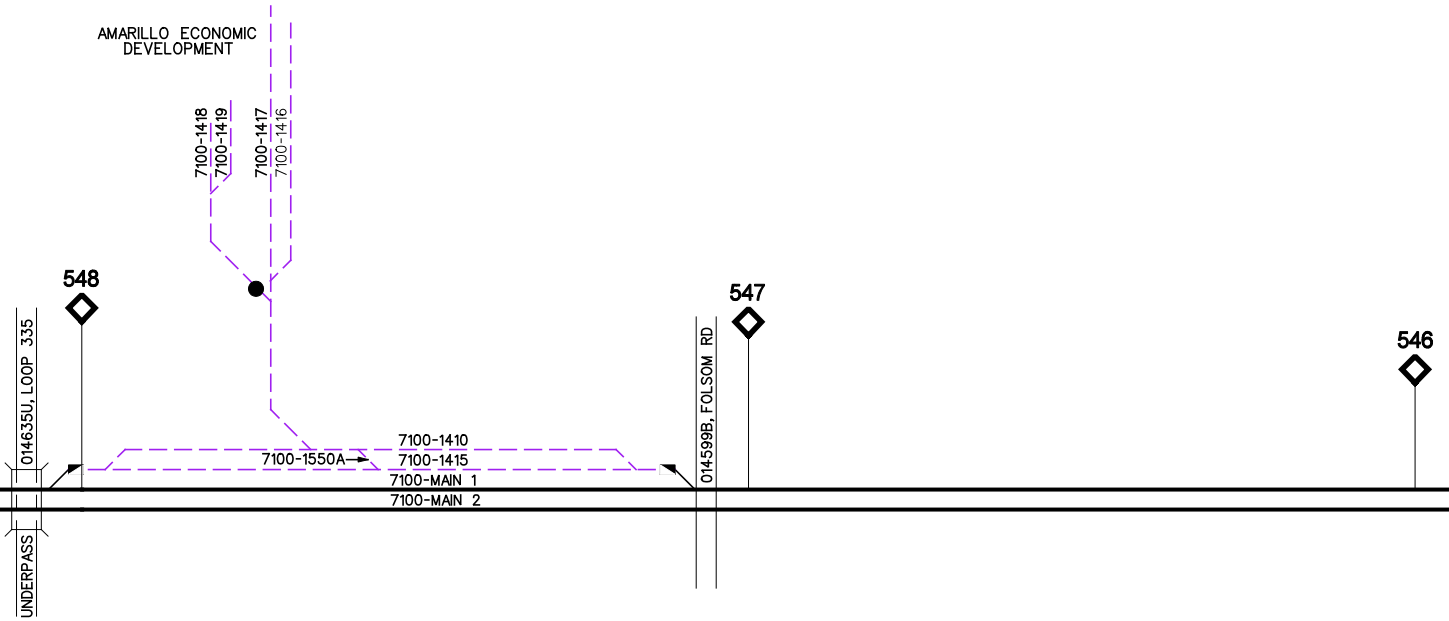

TRACK NUMBERS:
 4 DIGIT NUMBER IS A CLIC (1234)
 8 DIGIT NUMBER IS A LINE SEGMENT FOLLOWED BY A CLIC (0001-1234)
 * UNKNOWN TRACK NUMBER

REFER TO DIVISION TIMETABLE FOR:
 SPECIFIC RADIO FREQUENCIES
 SPECIAL CONDITIONS (ITEM *7)
 FOR ADDITIONAL QUESTIONS ON PHYSICAL CHARACTERISTICS, CONTACT A LOCAL DIVISION MANAGER
 EMPLOYEES MUST BE FAMILIAR AND COMPLY WITH ALL GENERAL NOTICES ON TERRITORY WHICH THEY ARE PERFORMING DUTY

- BNSF OWNED & MAINT
- INDUSTRY OWNED & BNSF MAINT
- IND OWNED & MAINT
- INDUSTRY MAINT & BNSF OWNED (LEASE)
- NO CLEARANCE - RESTRICTIONS APPLY FOR RIDING EQUIPMENT
- DERAIL
- JOINT FACILITIES
- TRACKAGE RIGHTS
- FOREIGN TRACK
- IF PURPLE OTHERS MAINTAIN (NOT BNSF)
- IF RED MAINTENANCE BILLABLE TO INDUSTRY

STATION ABBR: FOLSOM
FSAC: 53505
REVISED: 2/5/2015
TEAM: FOLS14003.DGN
TRK CHT: PAN014.DGN
TEAM PG 003

◀ (WB) Eastern, TX

Line Segment 7100

Wellington, KS (EB) ▶

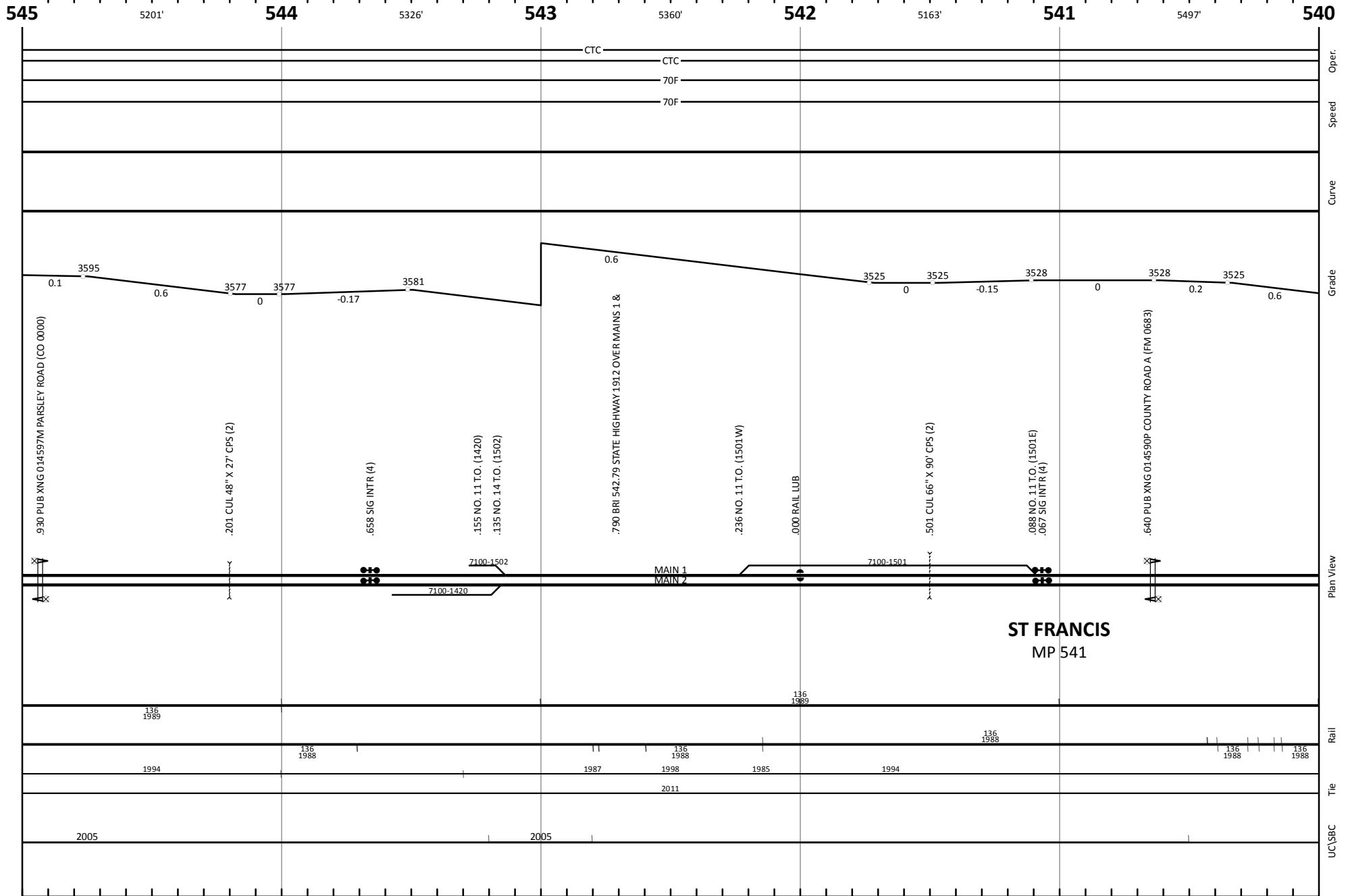

ST. FRANCIS, TX Panhandle Subdivision

← Eastern, TX

Wellington, KS →

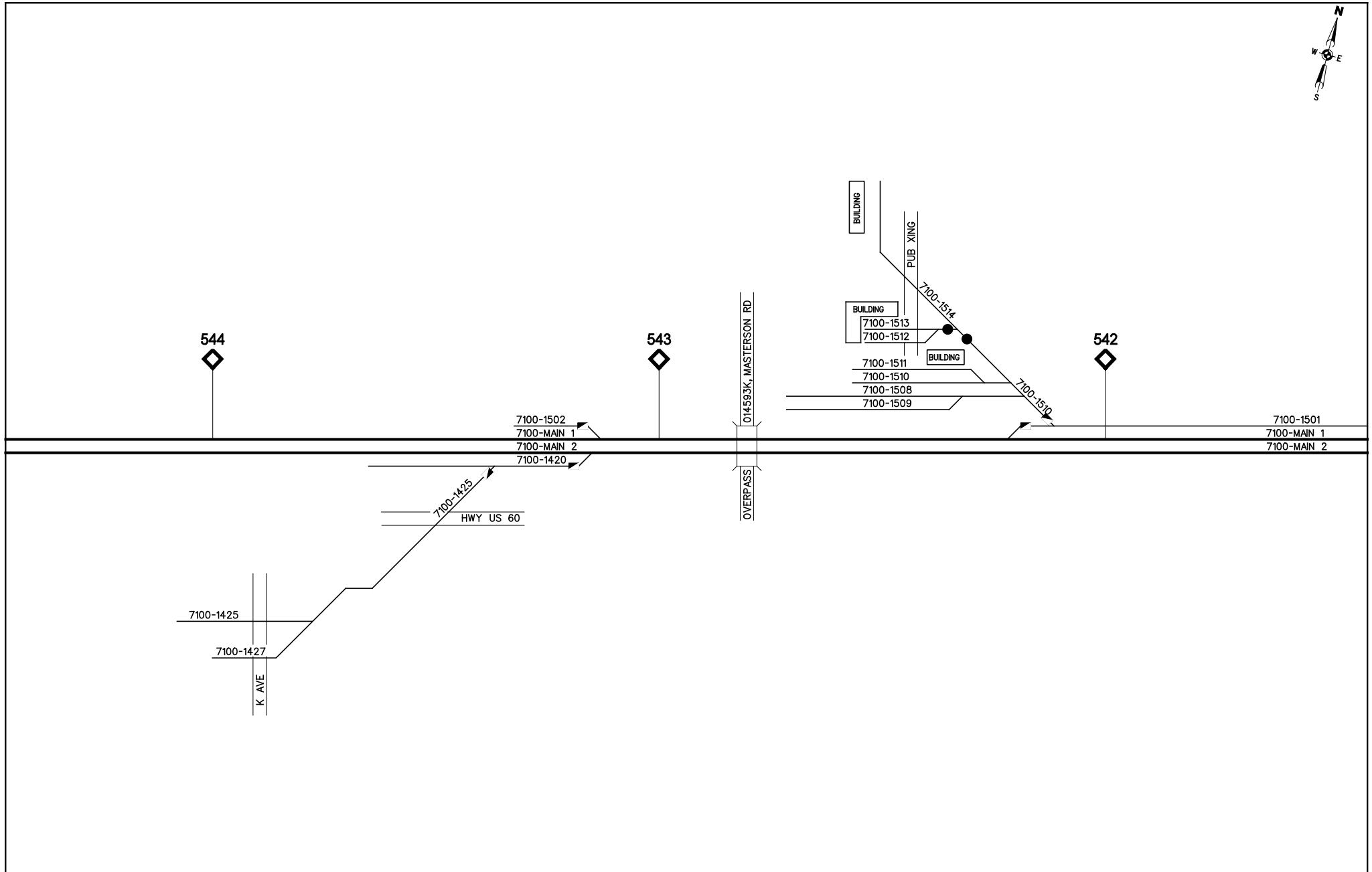

TRACK NUMBERS:
 4 DIGIT NUMBER IS A CLIC (1234)
 8 DIGIT NUMBER IS A LINE SEGMENT FOLLOWED BY A CLIC (0001-1234)
 * UNKNOWN TRACK NUMBER

REFER TO DIVISION TIMETABLE FOR:
 SPECIFIC RADIO FREQUENCIES
 SPECIAL CONDITIONS (ITEM *7)
 FOR ADDITIONAL QUESTIONS ON PHYSICAL CHARACTERISTICS, CONTACT A LOCAL DIVISION MANAGER
 EMPLOYEES MUST BE FAMILIAR AND COMPLY WITH ALL GENERAL NOTICES ON TERRITORY WHICH THEY ARE PERFORMING DUTY

- BNSF OWNED & MAINT
- INDUSTRY OWNED & BNSF MAINT
- IND OWNED & MAINT
- INDUSTRY MAINT & BNSF OWNED (LEASE)
- NO CLEARANCE - RESTRICTIONS APPLY FOR RIDING EQUIPMENT DERAIL
- JOINT FACILITIES
- TRACKAGE RIGHTS
- FOREIGN TRACK
- IF PURPLE OTHERS MAINTAIN (NOT BNSF)
- IF RED MAINTENANCE BILLABLE TO INDUSTRY

STATION ABBR: STFR TX
FSAC: 53510
REVISED: 2/5/2015
TEAM: STFR14005.DGN
TRK CHT: PAN016.DGN
TEAM PG 005

ST. FRANCIS, TX Panhandle Subdivision

← Eastern, TX

Wellington, KS →

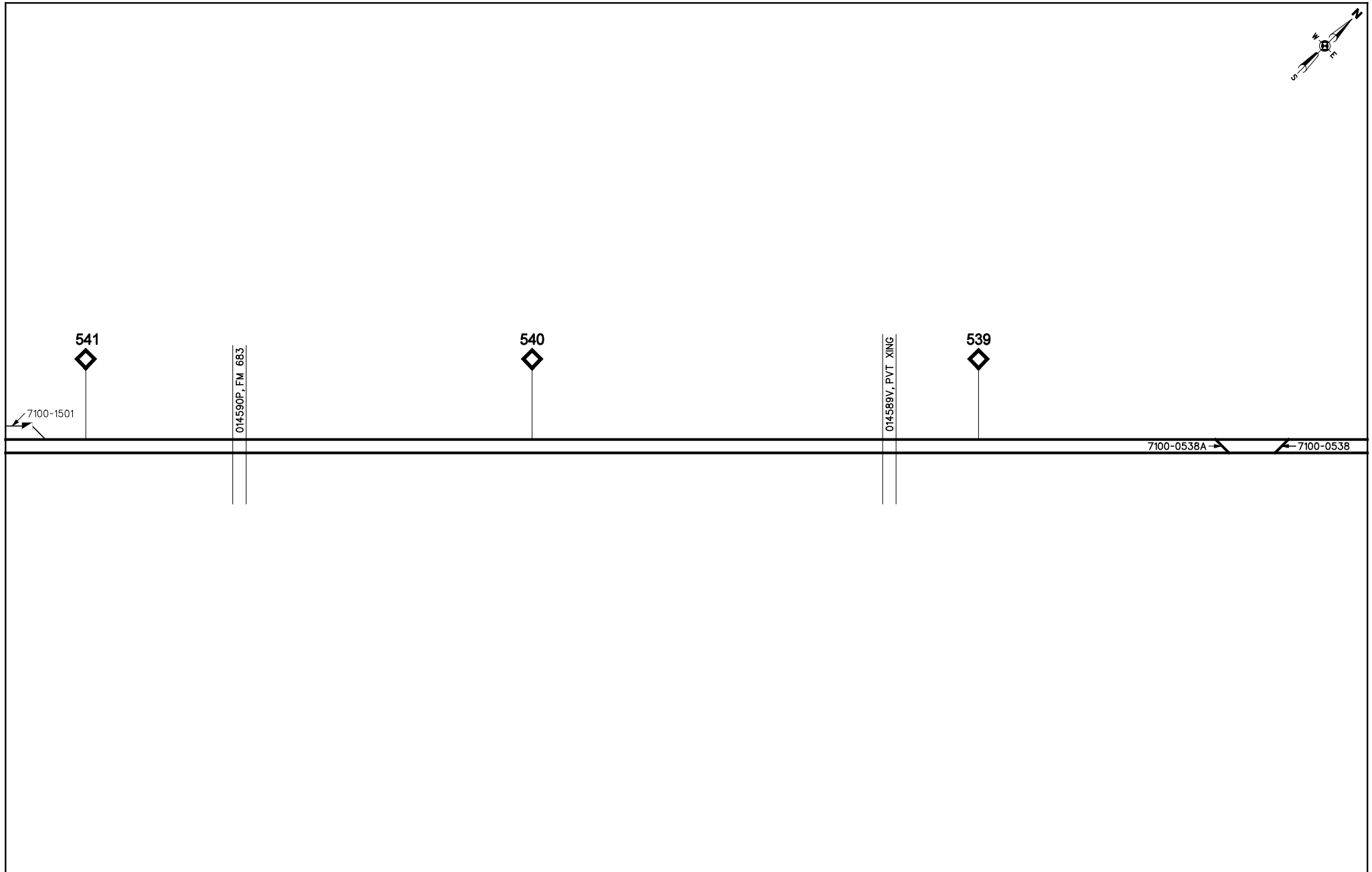
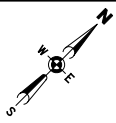

TRACK NUMBERS:
 4 DIGIT NUMBER IS A CLIC (1234)
 8 DIGIT NUMBER IS A LINE SEGMENT FOLLOWED BY A CLIC (0001-1234)
 * UNKNOWN TRACK NUMBER

REFER TO DIVISION TIMETABLE FOR:
 SPECIFIC RADIO FREQUENCIES
 SPECIAL CONDITIONS (ITEM *7)
 FOR ADDITIONAL QUESTIONS ON PHYSICAL CHARACTERISTICS, CONTACT A LOCAL DIVISION MANAGER
 EMPLOYEES MUST BE FAMILIAR AND COMPLY WITH ALL GENERAL NOTICES ON TERRITORY WHICH THEY ARE PERFORMING DUTY

	BNSF OWNED & MAINT		JOINT FACILITIES
	INDUSTRY OWNED & BNSF MAINT		TRackage RIGHTS
	IND OWNED & MAINT		FOREIGN TRACK
	INDUSTRY MAINT & BNSF OWNED (LEASE)		
	NO CLEARANCE - RESTRICTIONS APPLY FOR RIDING EQUIPMENT		
	DERAIL		
			IF PURPLE OTHERS MAINTAIN (NOT BNSF)
			IF RED MAINTENANCE BILLABLE TO INDUSTRY

STATION ABBR: STFR TX
FSAC: 53510
REVISED: 2/5/2015
TEAM: STFR14007.DGN
TRK CHT: PAN017.DGN
TEAM PG 007

◀ (WB) Eastern, TX

Line Segment 7100

Wellington, KS (EB) ▶

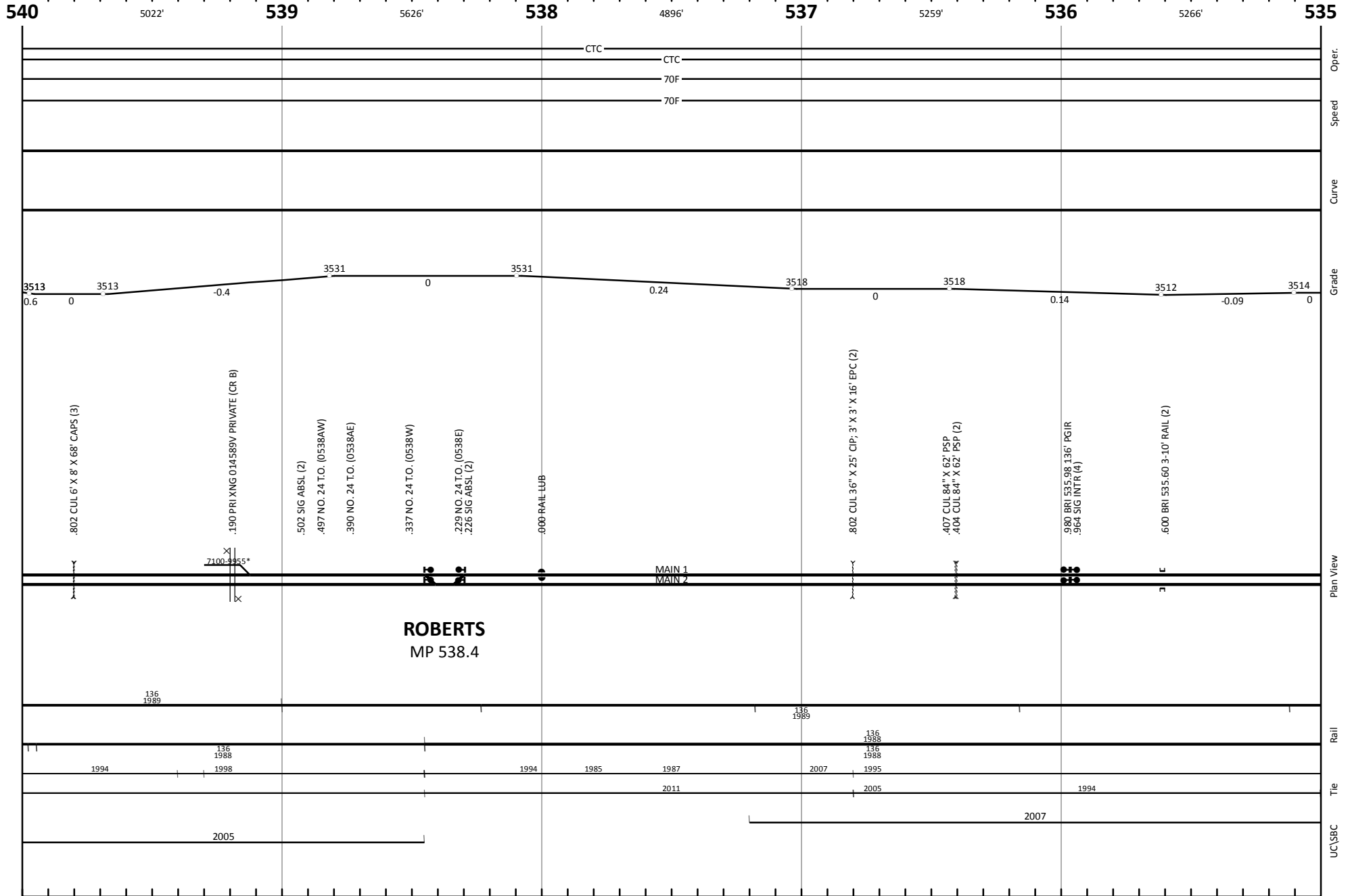

◀ (WB) Eastern, TX

Line Segment 7100

Wellington, KS (EB) ▶

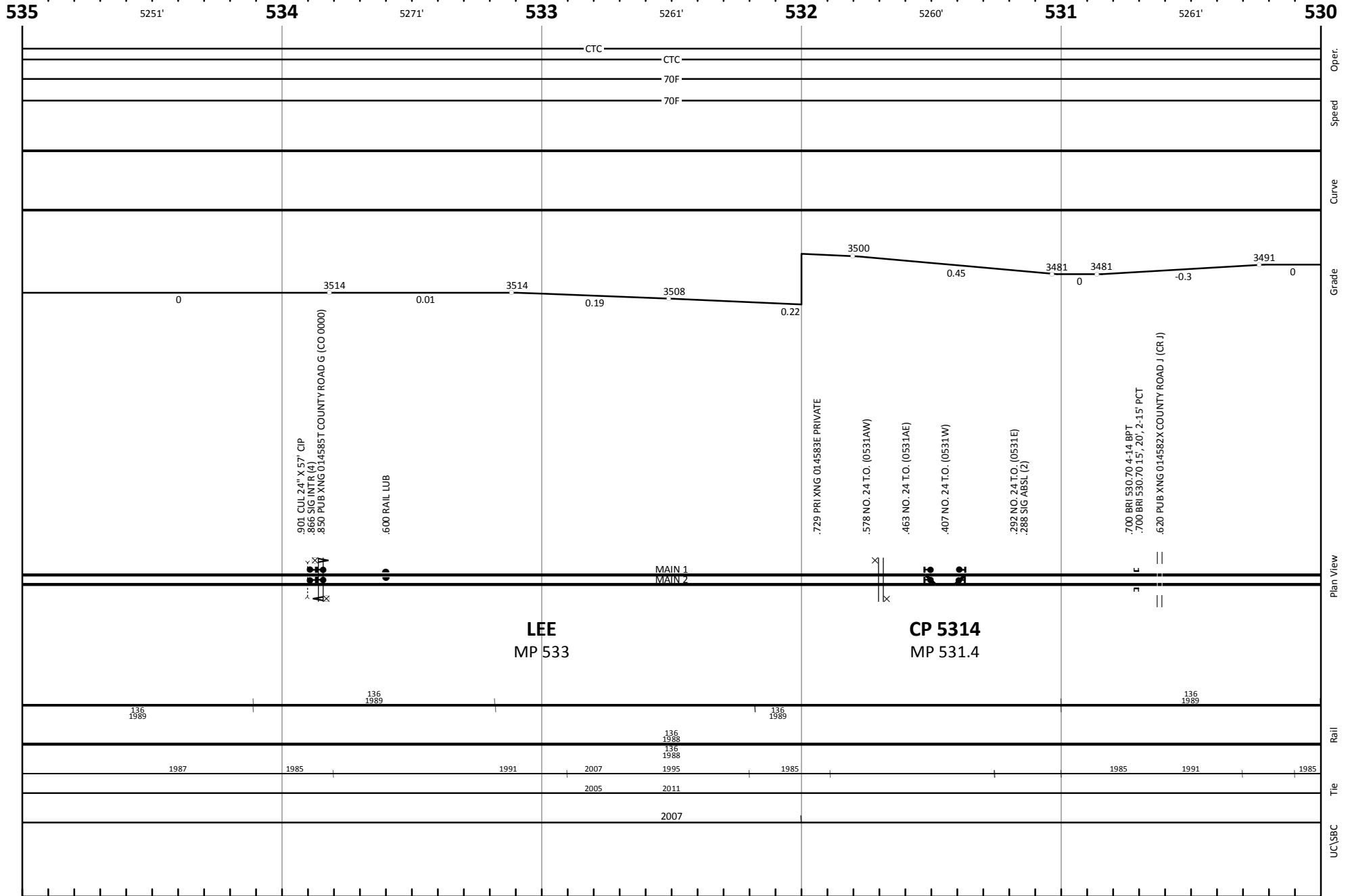

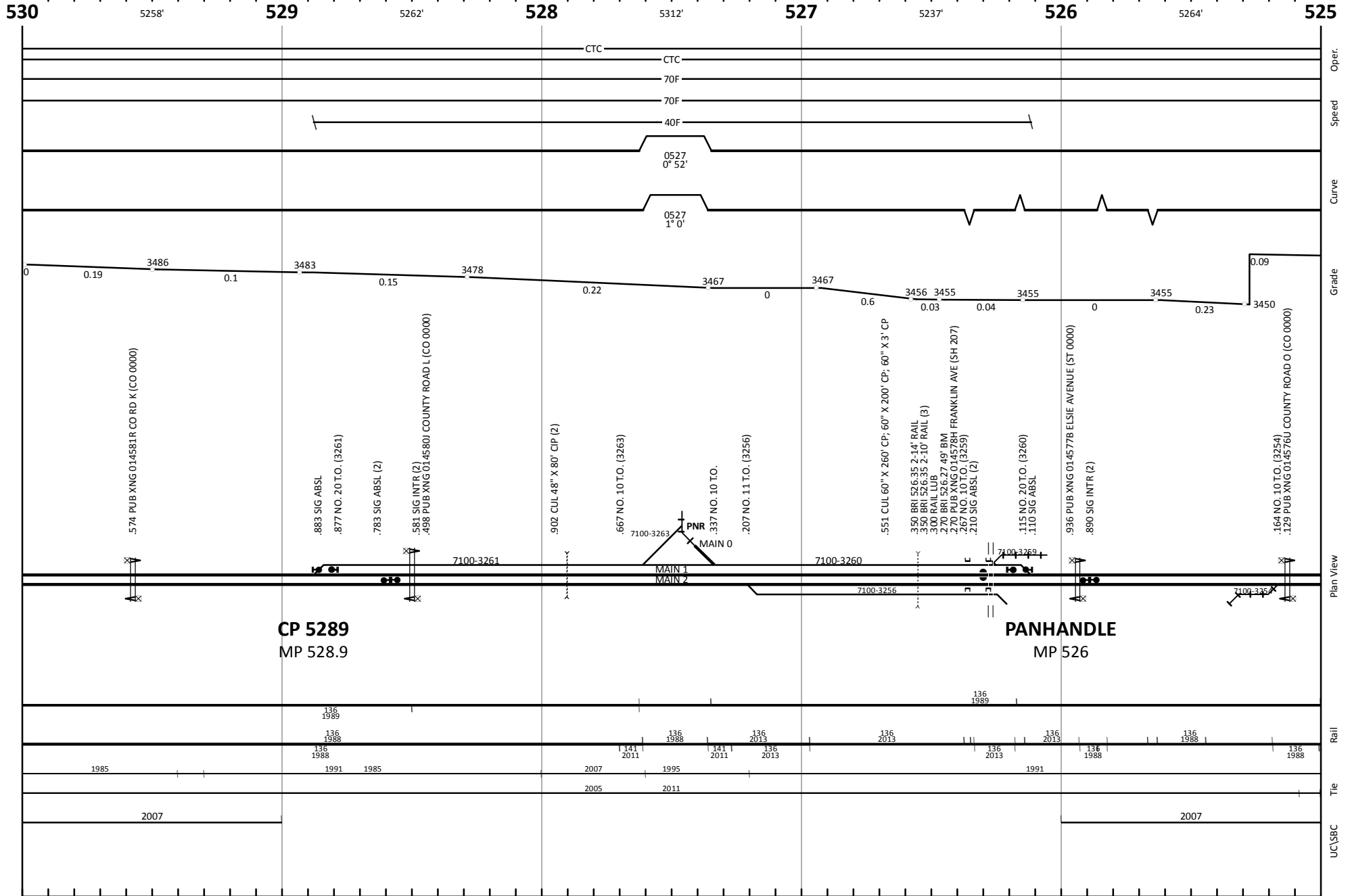

PANHANDLE, TX

Panhandle Subdivision

← Eastern, TX

Wellington, KS →

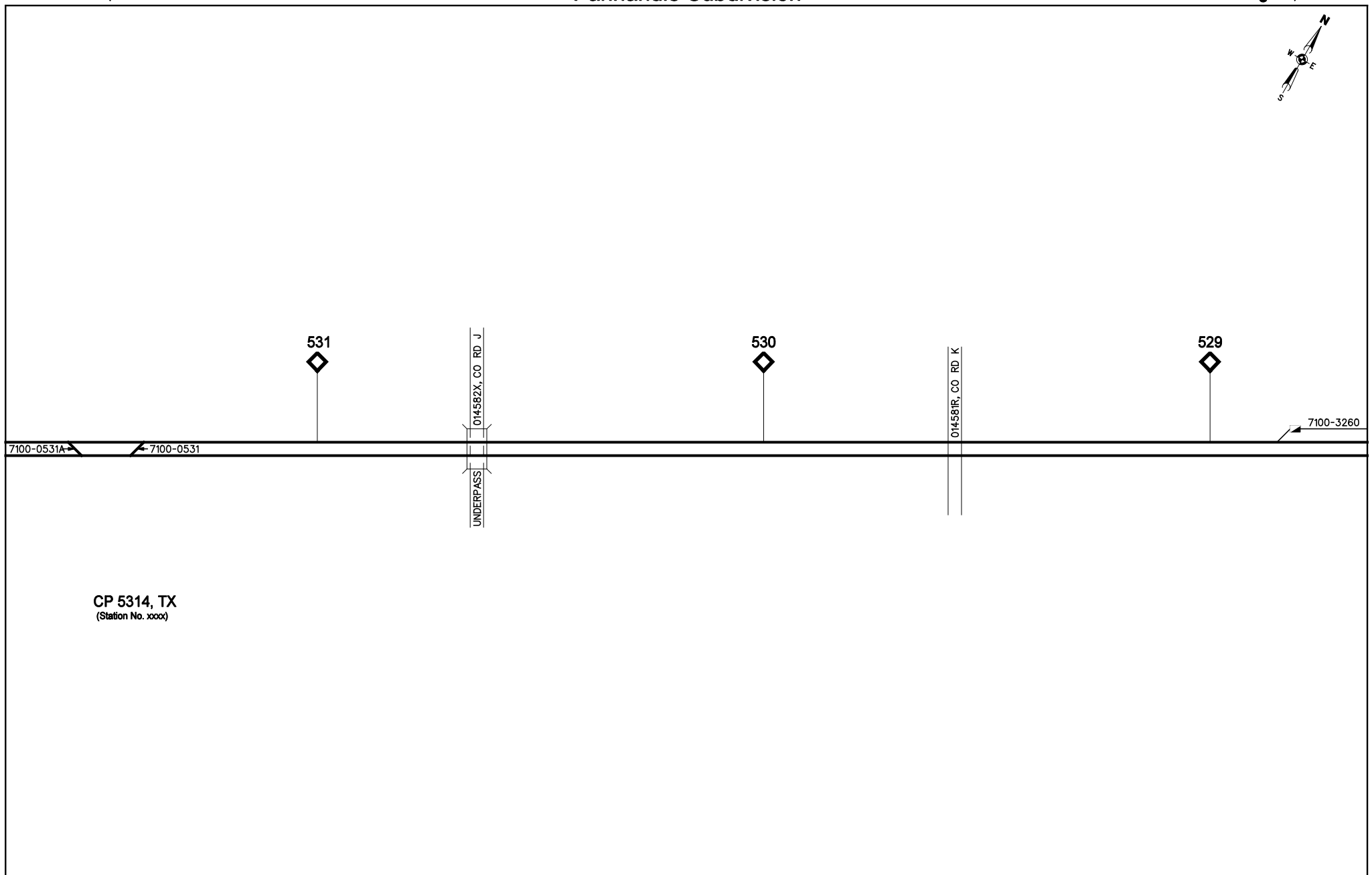
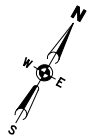

CP 5314, TX
(Station No. xxxx)



TRACK NUMBERS:
 4 DIGIT NUMBER IS A CLIC (1234)
 8 DIGIT NUMBER IS A LINE SEGMENT FOLLOWED BY A CLIC (0001-1234)
 * UNKNOWN TRACK NUMBER

REFER TO DIVISION TIMETABLE FOR:
 SPECIFIC RADIO FREQUENCIES
 SPECIAL CONDITIONS (ITEM *7)
 FOR ADDITIONAL QUESTIONS ON PHYSICAL CHARACTERISTICS, CONTACT A LOCAL DIVISION MANAGER
 EMPLOYEES MUST BE FAMILIAR AND COMPLY WITH ALL GENERAL NOTICES ON TERRITORY WHICH THEY ARE PERFORMING DUTY

- BNSF OWNED & MAINT
- INDUSTRY OWNED & BNSF MAINT
- IND OWNED & MAINT
- INDUSTRY MAINT & BNSF OWNED (LEASE)
- NO CLEARANCE - RESTRICTIONS APPLY FOR RIDING EQUIPMENT
- DERAIL
- JOINT FACILITIES
- TRackage RIGHTS
- FOREIGN TRACK
- IF PURPLE OTHERS MAINTAIN (NOT BNSF)
- IF RED MAINTENANCE BILLABLE TO INDUSTRY

STATION ABBR: PANHAN
FSAC: 53520
REVISED: 2/5/2015
TEAM: PANH32009.DGN
TRK CHT: PAN021.DGN
TEAM PG 009

PANHANDLE, TX Panhandle Subdivision

← Eastern, TX

Wellington, KS →

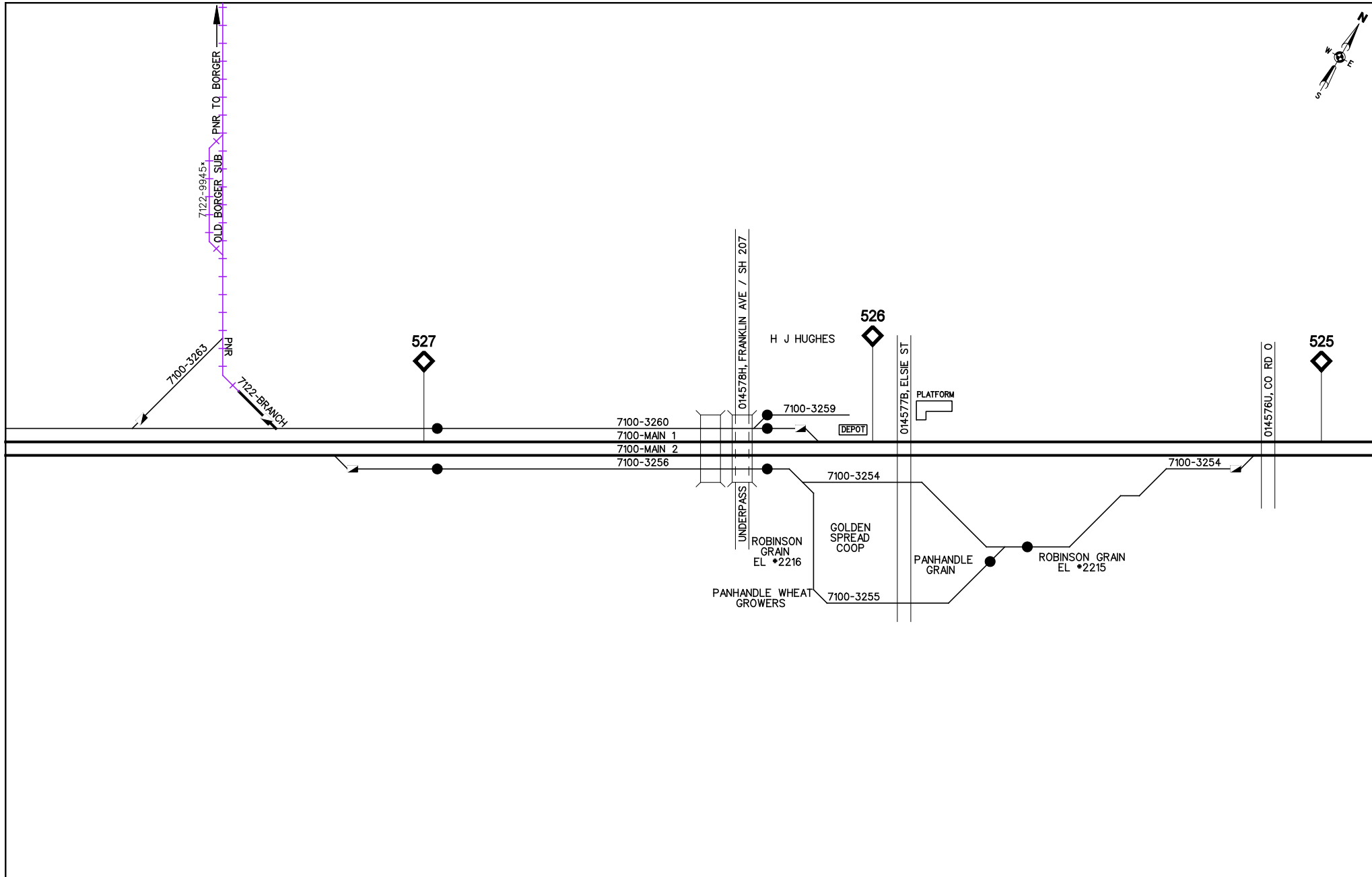
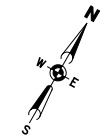

TRACK NUMBERS:
 4 DIGIT NUMBER IS A CLIC (1234)
 8 DIGIT NUMBER IS A LINE SEGMENT FOLLOWED BY A CLIC (0001-1234)
 * UNKNOWN TRACK NUMBER

REFER TO DIVISION TIMETABLE FOR:
 SPECIFIC RADIO FREQUENCIES
 SPECIAL CONDITIONS (ITEM *7)
 FOR ADDITIONAL QUESTIONS ON PHYSICAL CHARACTERISTICS, CONTACT A LOCAL DIVISION MANAGER
 EMPLOYEES MUST BE FAMILIAR AND COMPLY WITH ALL GENERAL NOTICES ON TERRITORY WHICH THEY ARE PERFORMING DUTY

- BNSF OWNED & MAINT
- INDUSTRY OWNED & BNSF MAINT
- IND OWNED & MAINT
- INDUSTRY MAINT & BNSF OWNED (LEASE)
- NO CLEARANCE - RESTRICTIONS APPLY FOR RIDING EQUIPMENT DERAIL
- JOINT FACILITIES TRACKAGE RIGHTS
- FOREIGN TRACK
- IF PURPLE OTHERS MAINTAIN (NOT BNSF)
- IF RED MAINTENANCE BILLABLE TO INDUSTRY

STATION ABBR: PANHAN
FSAC: 53520
REVISED: 2/5/2015
TEAM: PANH32011.DGN
TRK CHT: PAN022.DGN
TEAM PG 011

◀ (WB) Eastern, TX

Line Segment 7100

Wellington, KS (EB) ▶

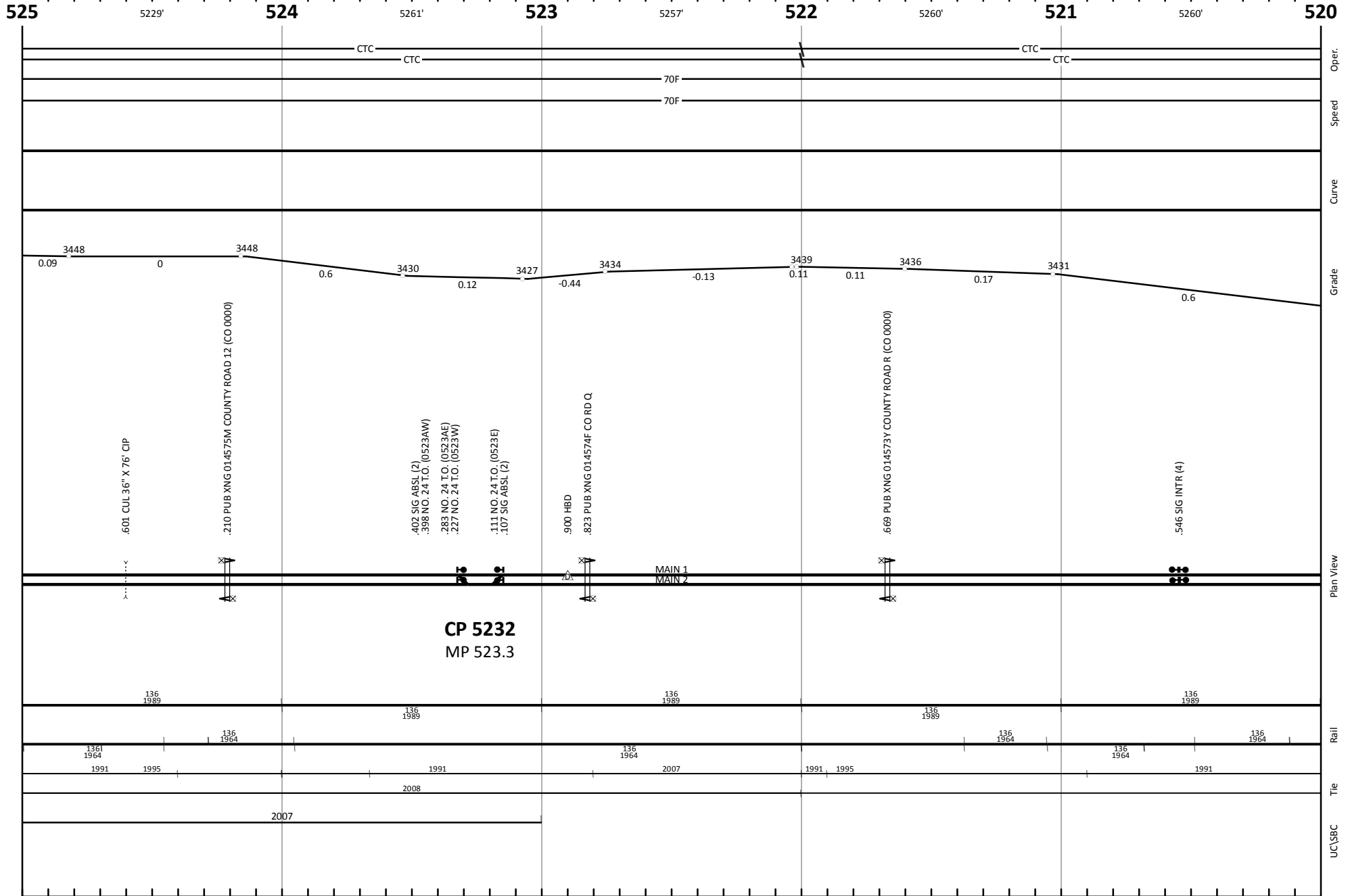

◀ (WB) Eastern, TX

Line Segment 7100

Wellington, KS (EB) ▶

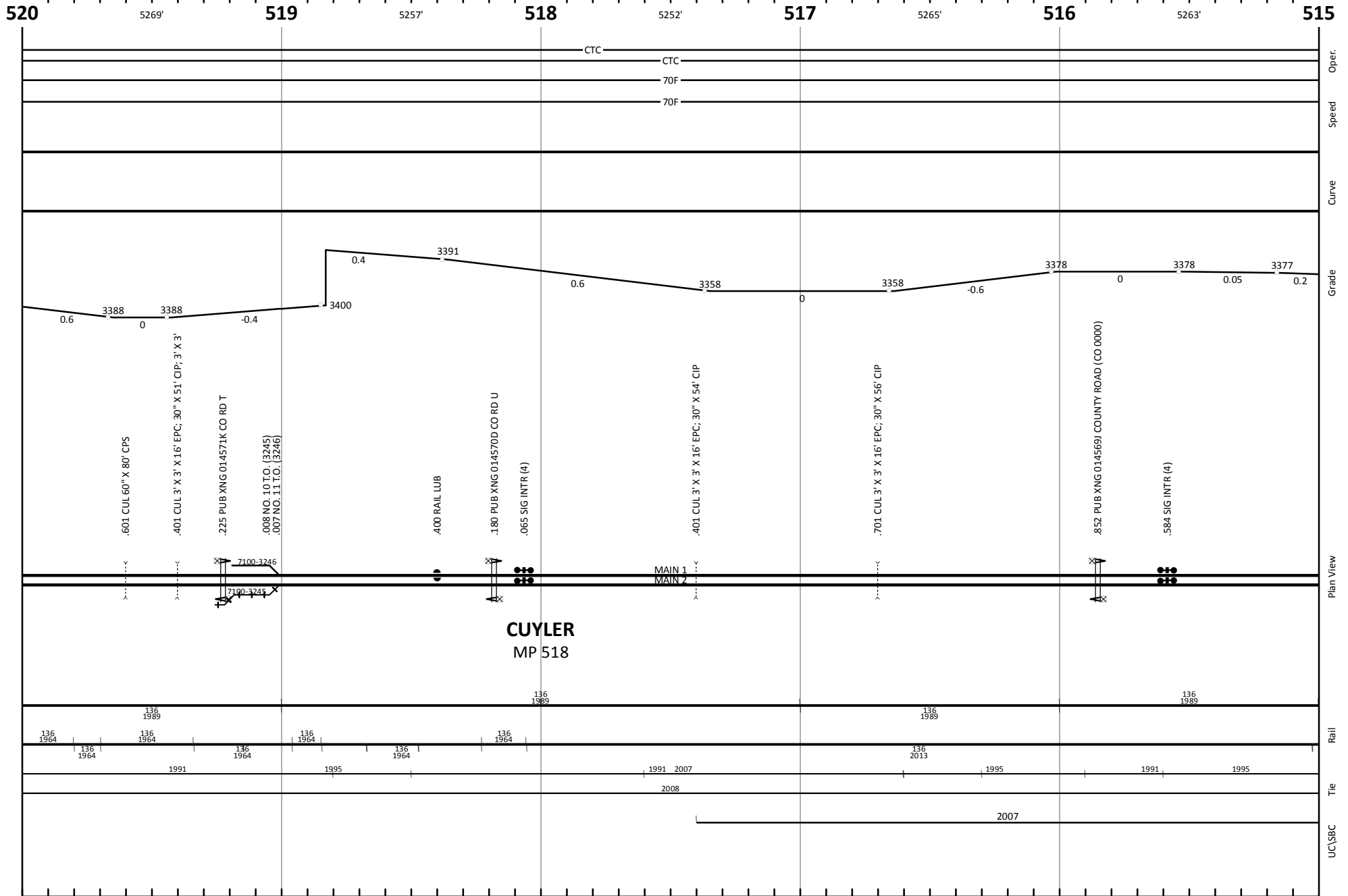

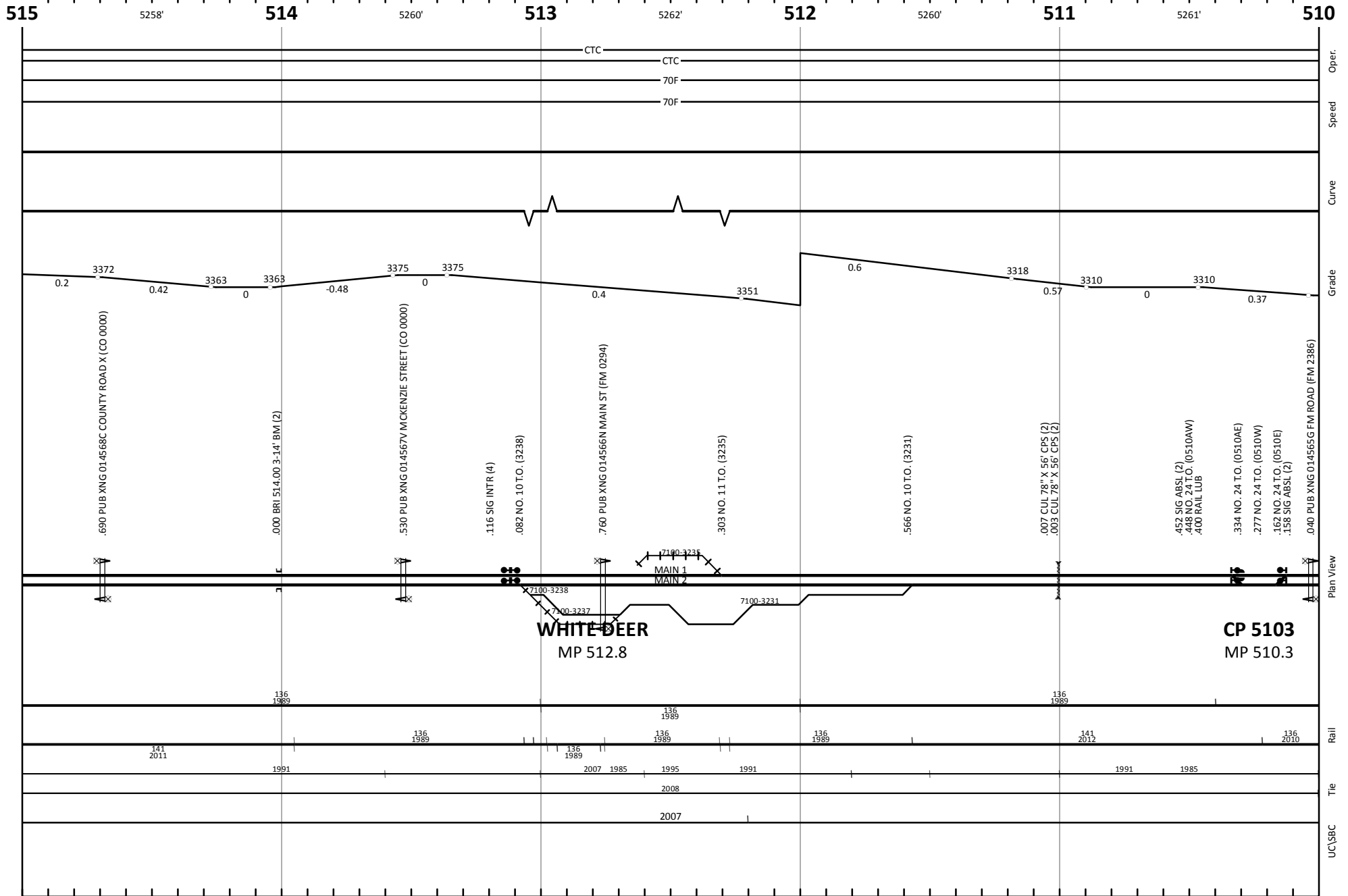

WHITE DEER, TX Panhandle Subdivision

← Eastern, TX

Wellington, KS →

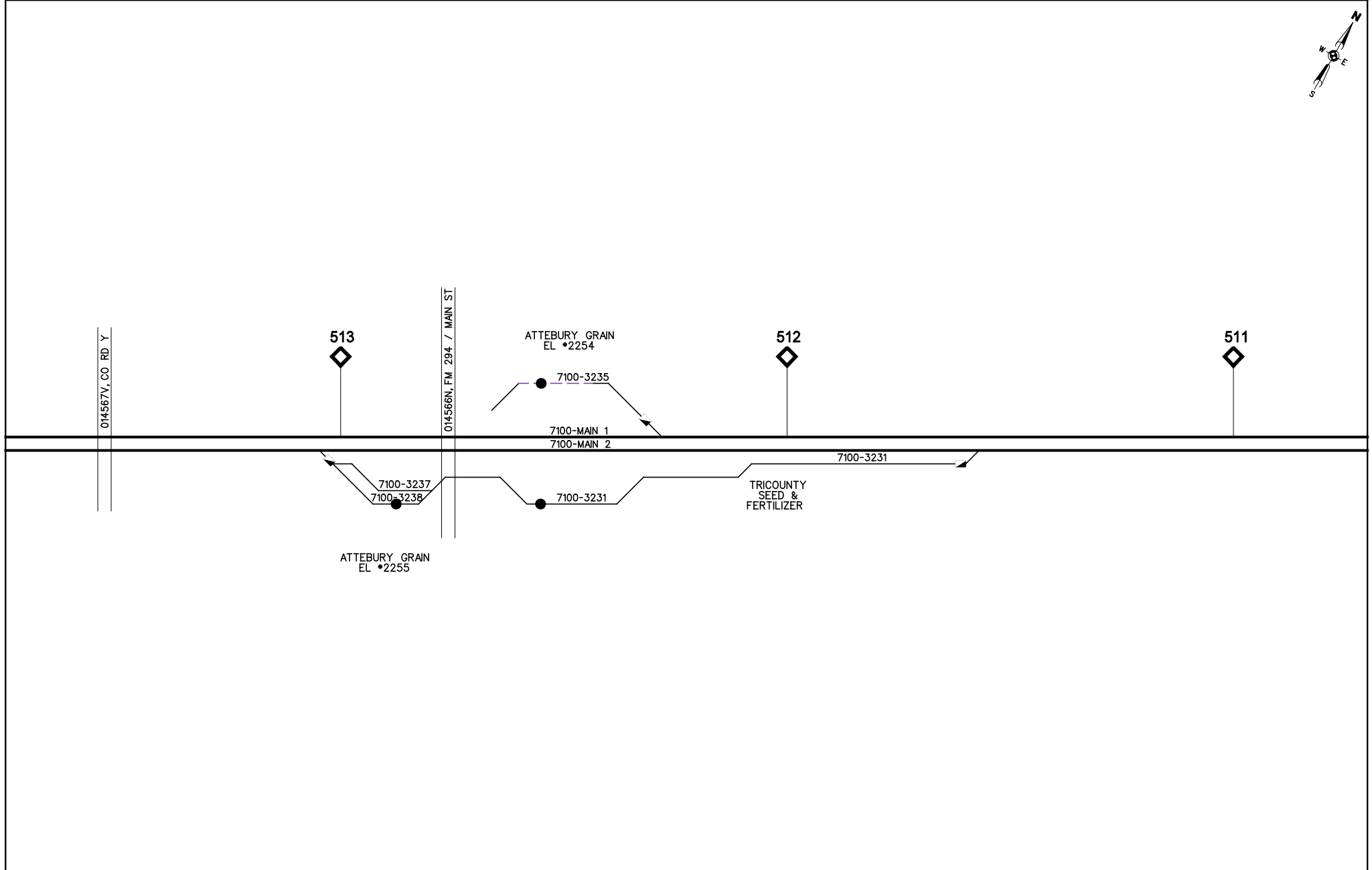
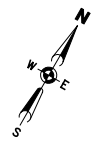

TRACK NUMBERS:
 4 DIGIT NUMBER IS A CLIC (1234)
 8 DIGIT NUMBER IS A LINE SEGMENT FOLLOWED BY A CLIC (0001-1234)
 * UNKNOWN TRACK NUMBER

REFER TO DIVISION TIMETABLE FOR:
 SPECIFIC RADIO FREQUENCIES
 SPECIAL CONDITIONS (ITEM *7)
 FOR ADDITIONAL QUESTIONS ON PHYSICAL CHARACTERISTICS, CONTACT A LOCAL DIVISION MANAGER
 EMPLOYEES MUST BE FAMILIAR AND COMPLY WITH ALL GENERAL NOTICES ON TERRITORY WHICH THEY ARE PERFORMING DUTY

- BNSF OWNED & MAINT
- INDUSTRY OWNED & BNSF MAINT
- IND OWNED & MAINT
- INDUSTRY MAINT & BNSF OWNED (LEASE)
- NO CLEARANCE - RESTRICTIONS APPLY FOR RIDING EQUIPMENT
- DERAIL
- JOINT FACILITIES
- TRACKAGE RIGHTS
- FOREIGN TRACK
- IF PURPLE OTHERS MAINTAIN (NOT BNSF)
- IF RED MAINTENANCE BILLABLE TO INDUSTRY

STATION ABBR: WHIDEE
FSAC: 53680
REVISED: 2/5/2015
TEAM: WHIT32015.DGN
TRK CHT: PAN026.DGN
TEAM PG 015

◀ (WB) Eastern, TX

Line Segment 7100

Wellington, KS (EB) ▶

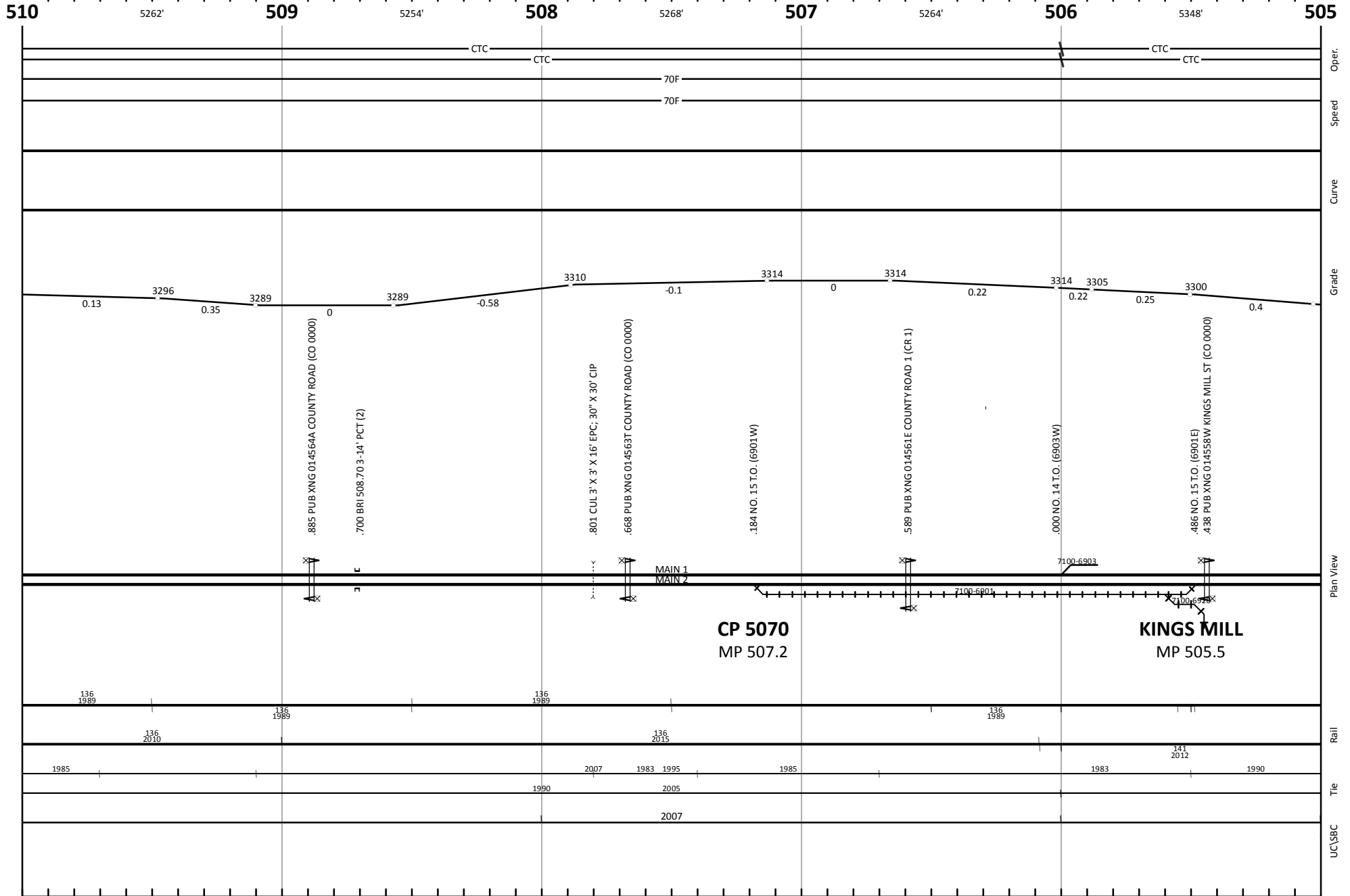

KINGS MILL, TX Panhandle Subdivision

← Eastern, TX

Wellington, KS →

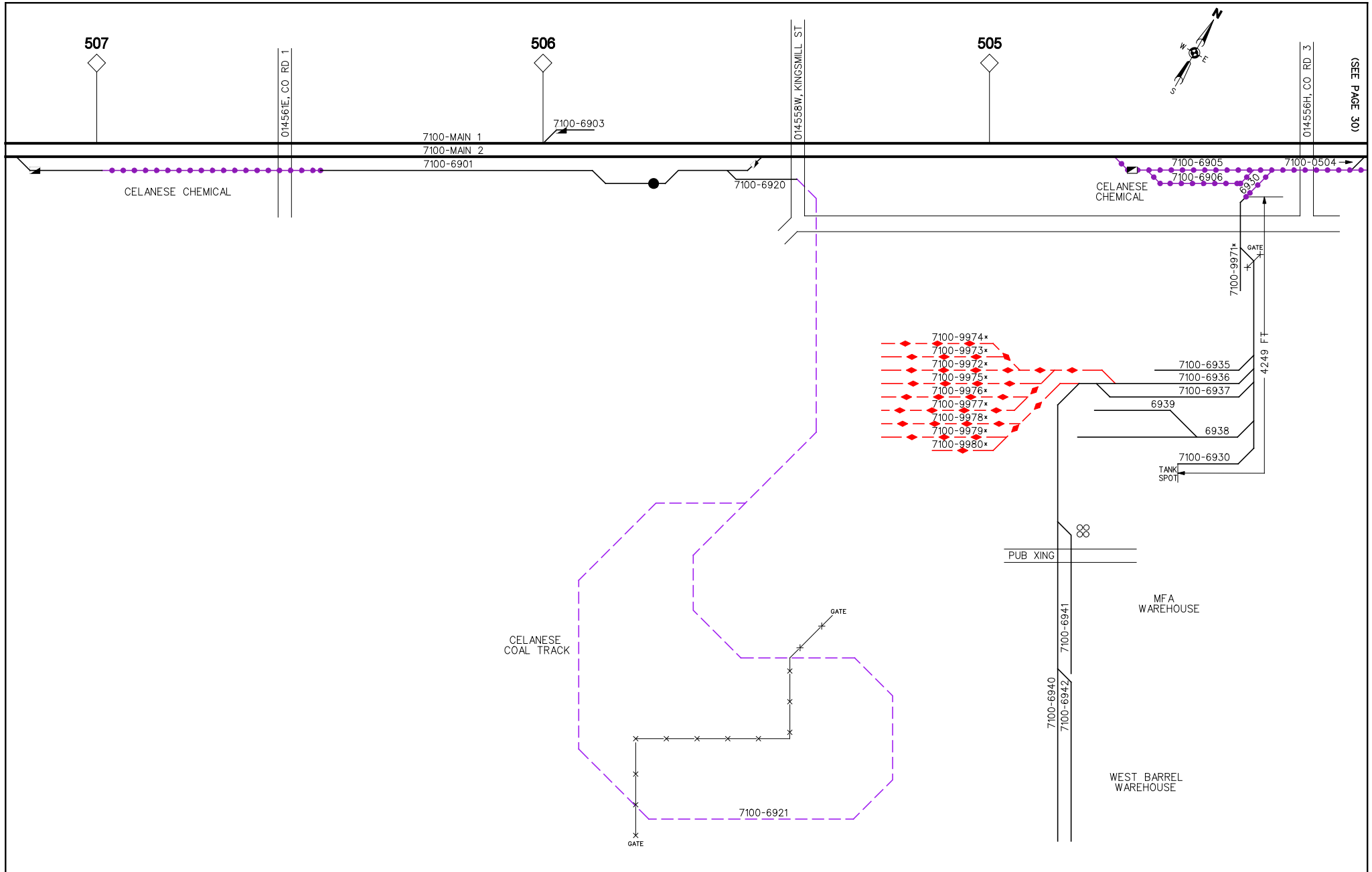

TRACK NUMBERS:
 4 DIGIT NUMBER IS A CLIC (1234)
 8 DIGIT NUMBER IS A LINE SEGMENT FOLLOWED BY A CLIC (0001-1234)
 * UNKNOWN TRACK NUMBER

REFER TO DIVISION TIMETABLE FOR:
 SPECIFIC RADIO FREQUENCIES
 SPECIAL CONDITIONS (ITEM *7)
 FOR ADDITIONAL QUESTIONS ON PHYSICAL CHARACTERISTICS, CONTACT A LOCAL DIVISION MANAGER
 EMPLOYEES MUST BE FAMILIAR AND COMPLY WITH ALL GENERAL NOTICES ON TERRITORY WHICH THEY ARE PERFORMING DUTY

- BNSF OWNED & MAINT
- INDUSTRY OWNED & BNSF MAINT
- IND OWNED & MAINT
- INDUSTRY MAINT & BNSF OWNED (LEASE)
- NO CLEARANCE - RESTRICTIONS APPLY FOR RIDING EQUIPMENT
- DERAIL
- JOINT FACILITIES
- TRACKAGE RIGHTS
- FOREIGN TRACK
- IF PURPLE OTHERS MAINTAIN (NOT BNSF)
- IF RED MAINTENANCE BILLABLE TO INDUSTRY

STATION ABBR: KINMIL
FSAC: 53690
REVISED: 6/12/2015
TEAM: KING69017.DGN
TRK CHT: PAN028.DGN
TEAM PG 017

◀ (WB) Eastern, TX

Line Segment 7100

Wellington, KS (EB) ▶

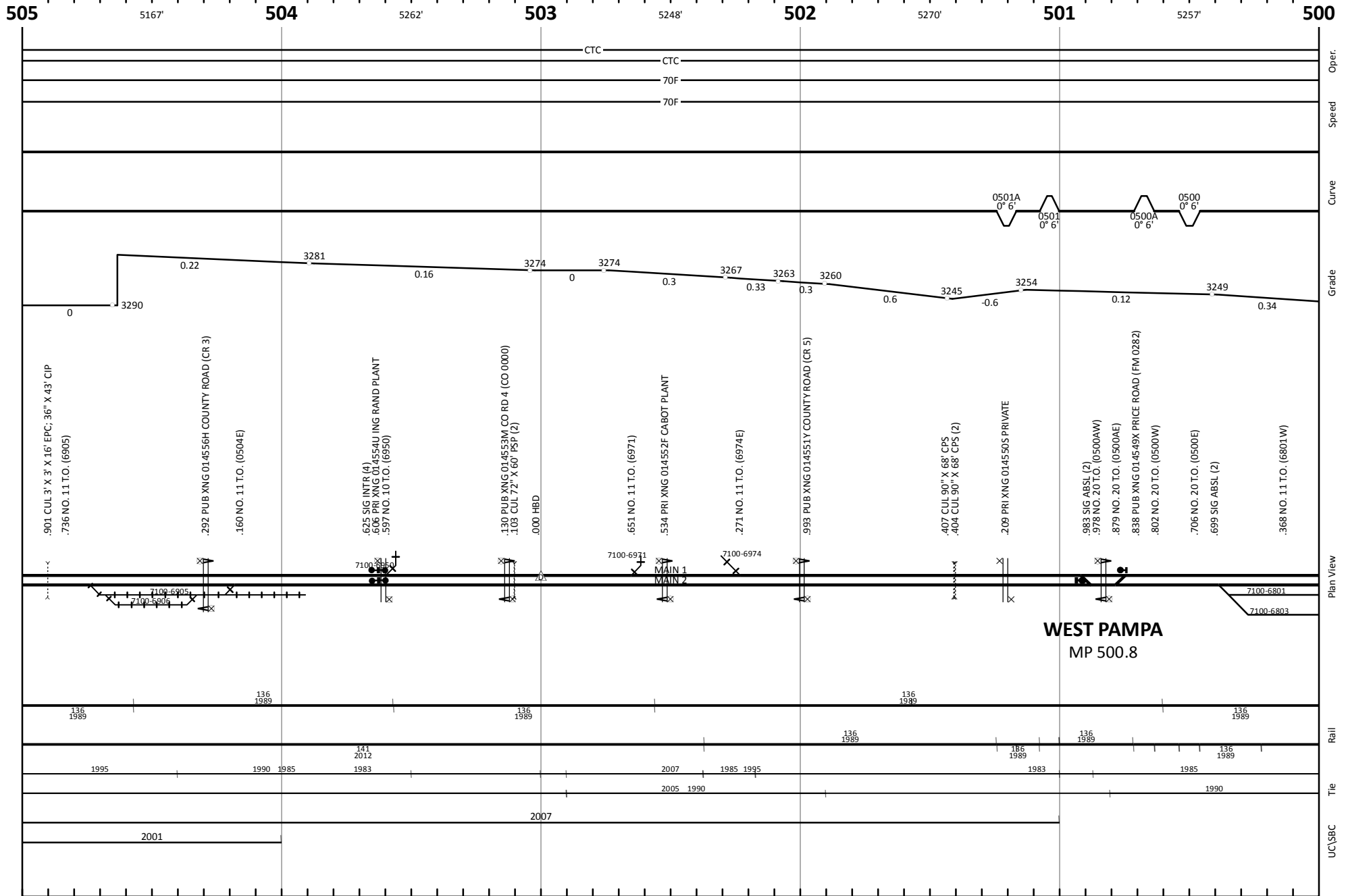

PAMPA, TX Panhandle Subdivision

← Eastern, TX

Wellington, KS →

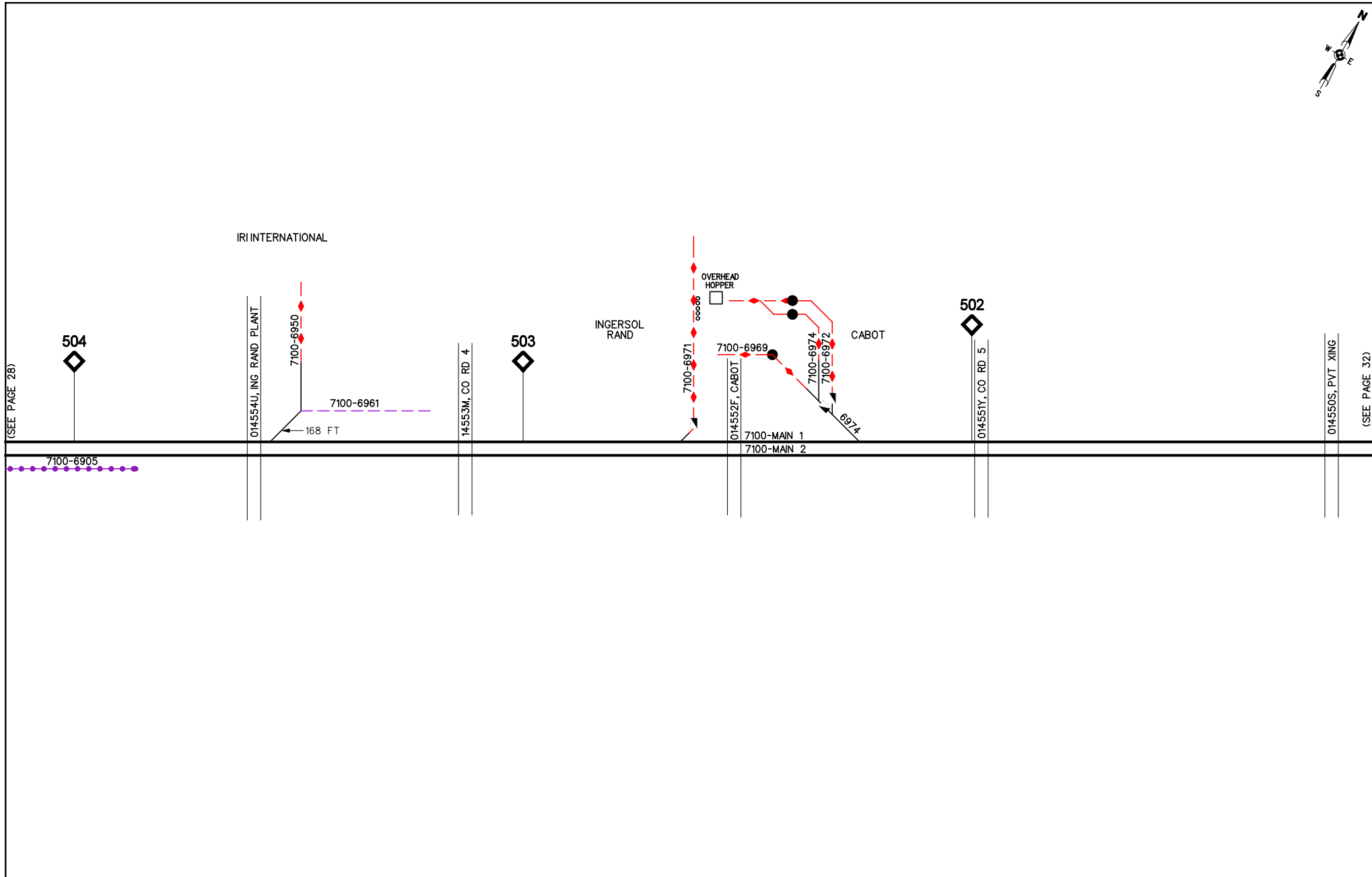
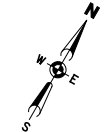

TRACK NUMBERS:
 4 DIGIT NUMBER IS A CLIC (1234)
 8 DIGIT NUMBER IS A LINE SEGMENT FOLLOWED BY A CLIC (0001-1234)
 * UNKNOWN TRACK NUMBER

REFER TO DIVISION TIMETABLE FOR:
 SPECIFIC RADIO FREQUENCIES
 SPECIAL CONDITIONS (ITEM *7)
 FOR ADDITIONAL QUESTIONS ON PHYSICAL CHARACTERISTICS, CONTACT A LOCAL DIVISION MANAGER
 EMPLOYEES MUST BE FAMILIAR AND COMPLY WITH ALL GENERAL NOTICES ON TERRITORY WHICH THEY ARE PERFORMING DUTY

- BNSF OWNED & MAINT
- INDUSTRY OWNED & BNSF MAINT
- IND OWNED & MAINT
- INDUSTRY MAINT & BNSF OWNED (LEASE)
- NO CLEARANCE - RESTRICTIONS APPLY FOR RIDING EQUIPMENT
- DERAIL
- JOINT FACILITIES
- TRACKAGE RIGHTS
- FOREIGN TRACK
- IF PURPLE OTHERS MAINTAIN (NOT BNSF)
- IF RED MAINTENANCE BILLABLE TO INDUSTRY

STATION ABBR: PAMPA
FSAC: 53700
REVISED: 2/5/2015
TEAM: PAMP69019.DGN
TRK CHT: PAN030.DGN
TEAM PG 019

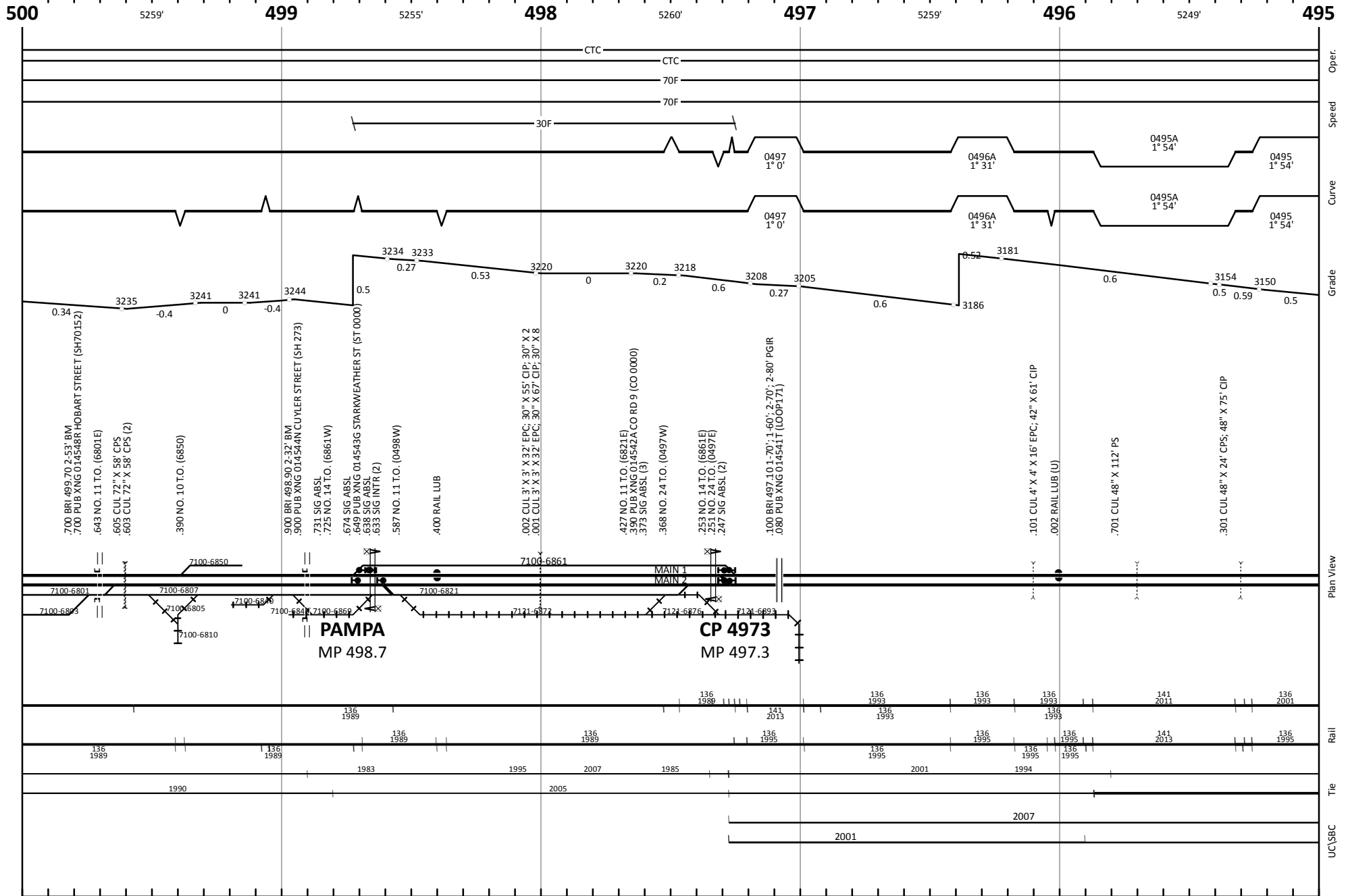

PAMPA, TX Panhandle Subdivision

← Eastern, TX

Wellington, KS →

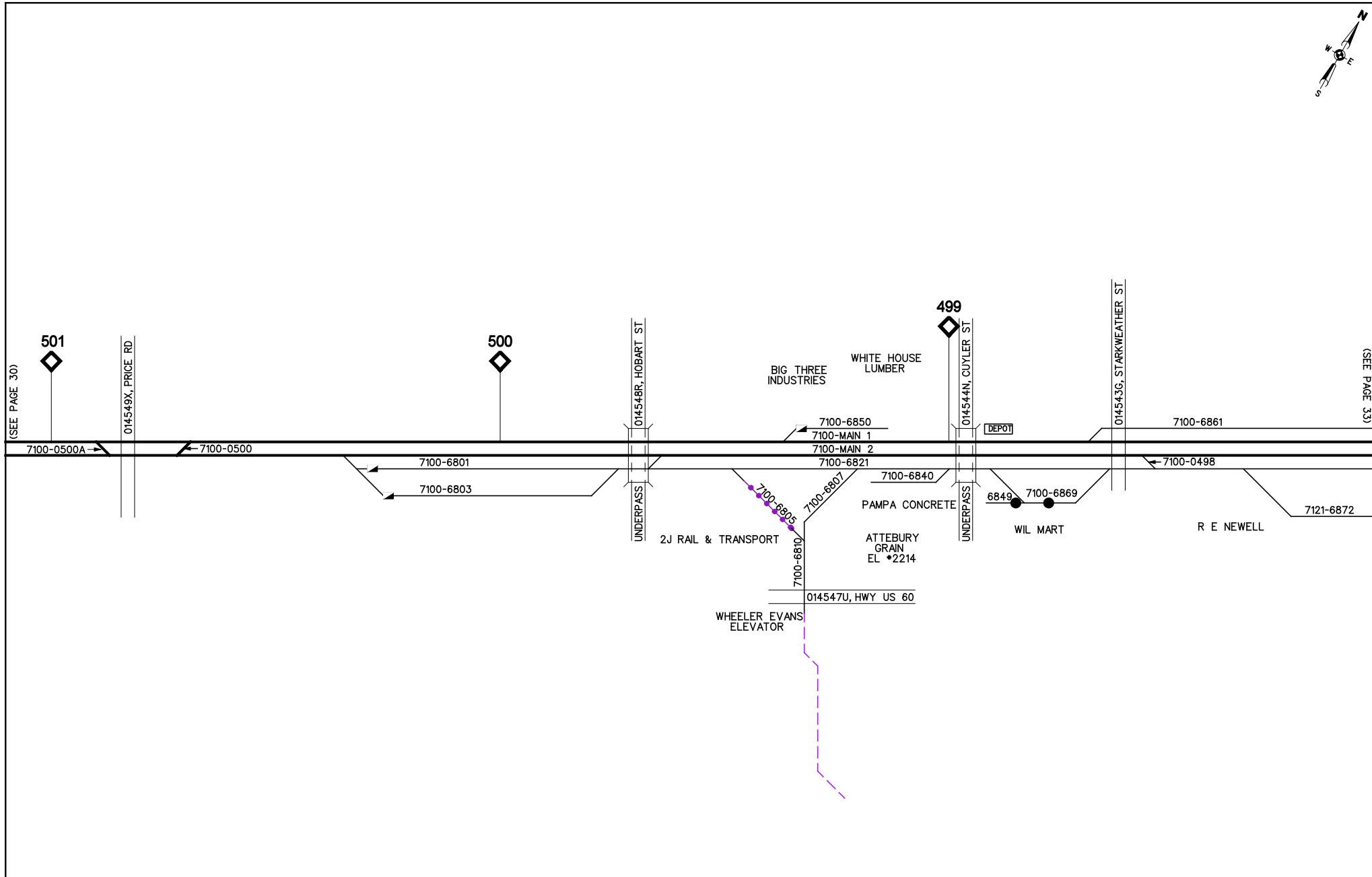
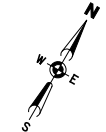

(SEE PAGE 30)

(SEE PAGE 33)



TRACK NUMBERS:
 4 DIGIT NUMBER IS A CLIC (1234)
 8 DIGIT NUMBER IS A LINE SEGMENT FOLLOWED BY A CLIC (0001-1234)
 * UNKNOWN TRACK NUMBER

REFER TO DIVISION TIMETABLE FOR:
 SPECIFIC RADIO FREQUENCIES
 SPECIAL CONDITIONS (ITEM *7)
 FOR ADDITIONAL QUESTIONS ON PHYSICAL CHARACTERISTICS, CONTACT A LOCAL DIVISION MANAGER
 EMPLOYEES MUST BE FAMILIAR AND COMPLY WITH ALL GENERAL NOTICES ON TERRITORY WHICH THEY ARE PERFORMING DUTY

- BNSF OWNED & MAINT
- INDUSTRY OWNED & BNSF MAINT
- IND OWNED & MAINT
- INDUSTRY MAINT & BNSF OWNED (LEASE)
- NO CLEARANCE - RESTRICTIONS APPLY FOR RIDING EQUIPMENT
- DERAIL
- JOINT FACILITIES
- TRACKAGE RIGHTS
- FOREIGN TRACK
- IF PURPLE OTHERS MAINTAIN (NOT BNSF)
- IF RED MAINTENANCE BILLABLE TO INDUSTRY

STATION ABBR: PAMPA
FSAC: 53700
REVISED: 2/5/2015
TEAM: PAMP69021.DGN
TRK CHT: PAN032.DGN
TEAM PG 021

PAMPA, TX Panhandle Subdivision

← Eastern, TX

Wellington, KS →

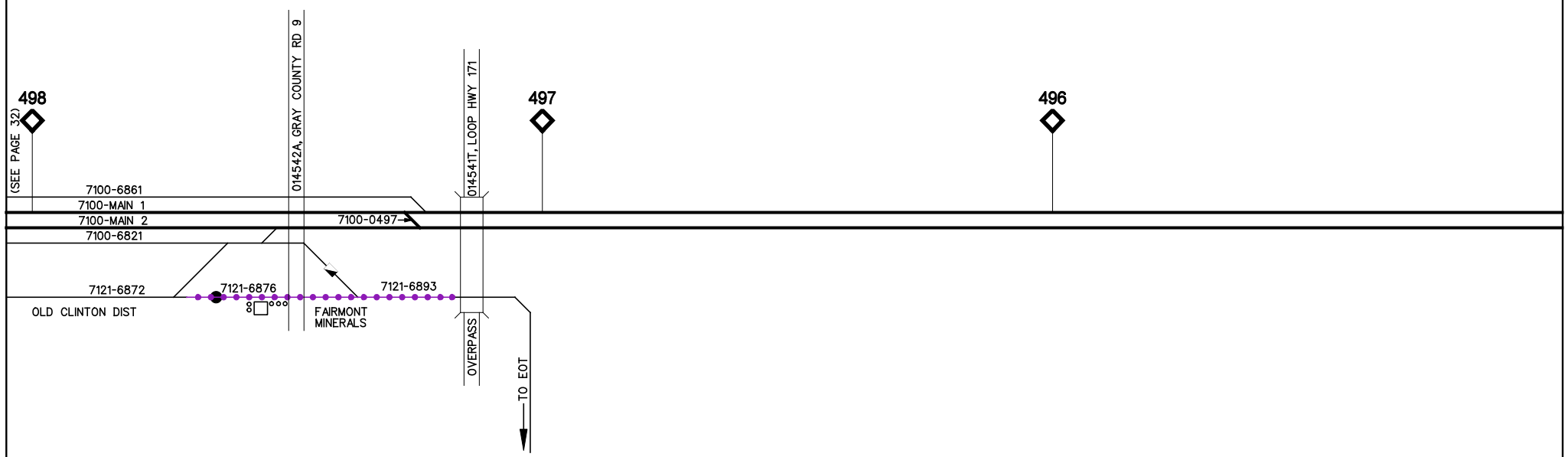

TRACK NUMBERS:
 4 DIGIT NUMBER IS A CLIC (1234)
 8 DIGIT NUMBER IS A LINE SEGMENT FOLLOWED BY A CLIC (0001-1234)
 * UNKNOWN TRACK NUMBER

REFER TO DIVISION TIMETABLE FOR:
 SPECIFIC RADIO FREQUENCIES
 SPECIAL CONDITIONS (ITEM *7)
 FOR ADDITIONAL QUESTIONS ON PHYSICAL CHARACTERISTICS, CONTACT A LOCAL DIVISION MANAGER
 EMPLOYEES MUST BE FAMILIAR AND COMPLY WITH ALL GENERAL NOTICES ON TERRITORY WHICH THEY ARE PERFORMING DUTY

- BNSF OWNED & MAINT
- INDUSTRY OWNED & BNSF MAINT
- IND OWNED & MAINT
- INDUSTRY MAINT & BNSF OWNED (LEASE)
- NO CLEARANCE - RESTRICTIONS APPLY FOR RIDING EQUIPMENT
- DERAIL
- JOINT FACILITIES
- TRACKAGE RIGHTS
- FOREIGN TRACK
- IF PURPLE OTHERS MAINTAIN (NOT BNSF)
- IF RED MAINTENANCE BILLABLE TO INDUSTRY

STATION ABBR: PAMPA
FSAC: 53700
REVISED: 2/5/2015
TEAM: PAMP69023.DGN
TRK CHT: PAN033.DGN
TEAM PG 023

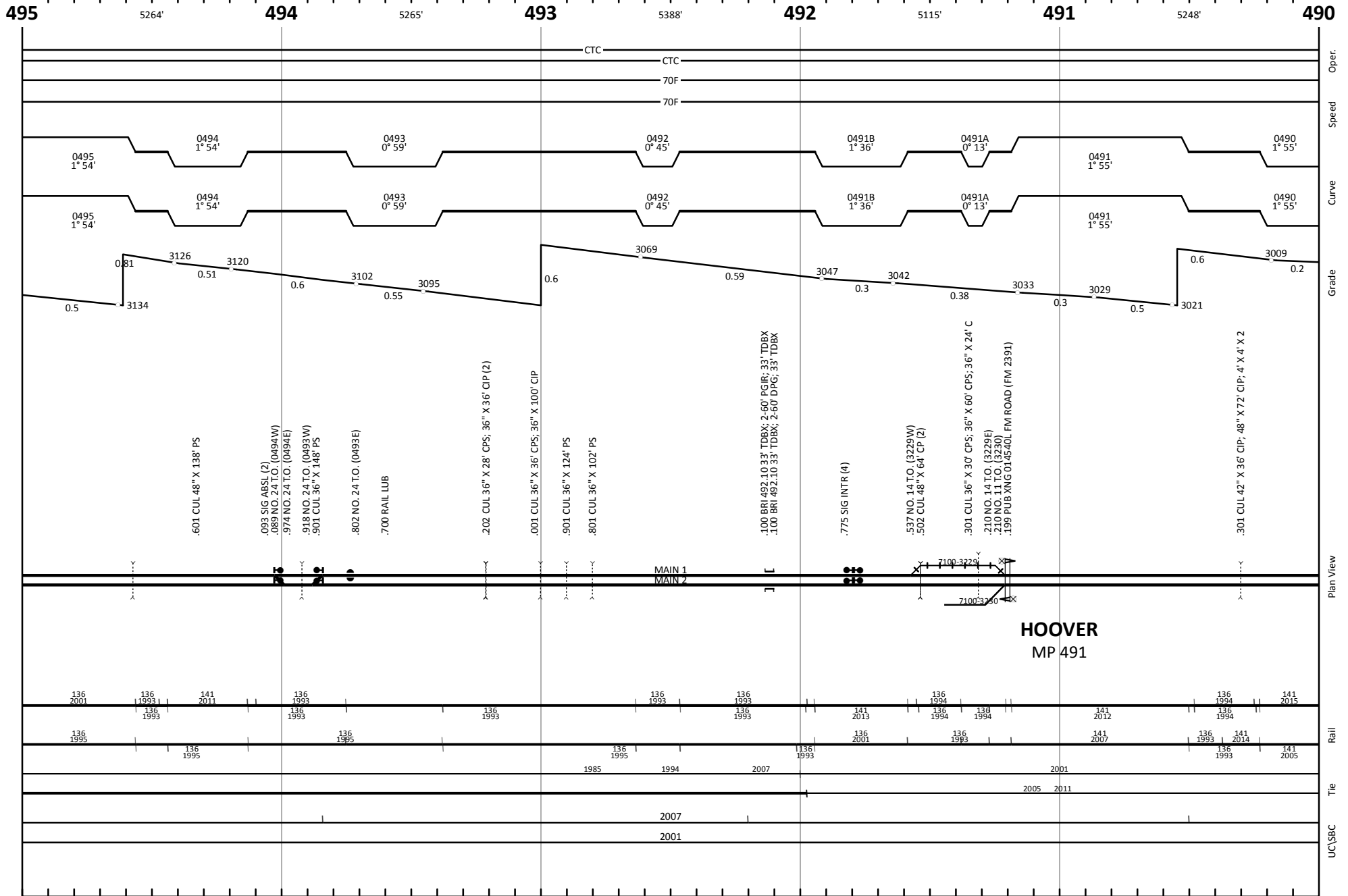

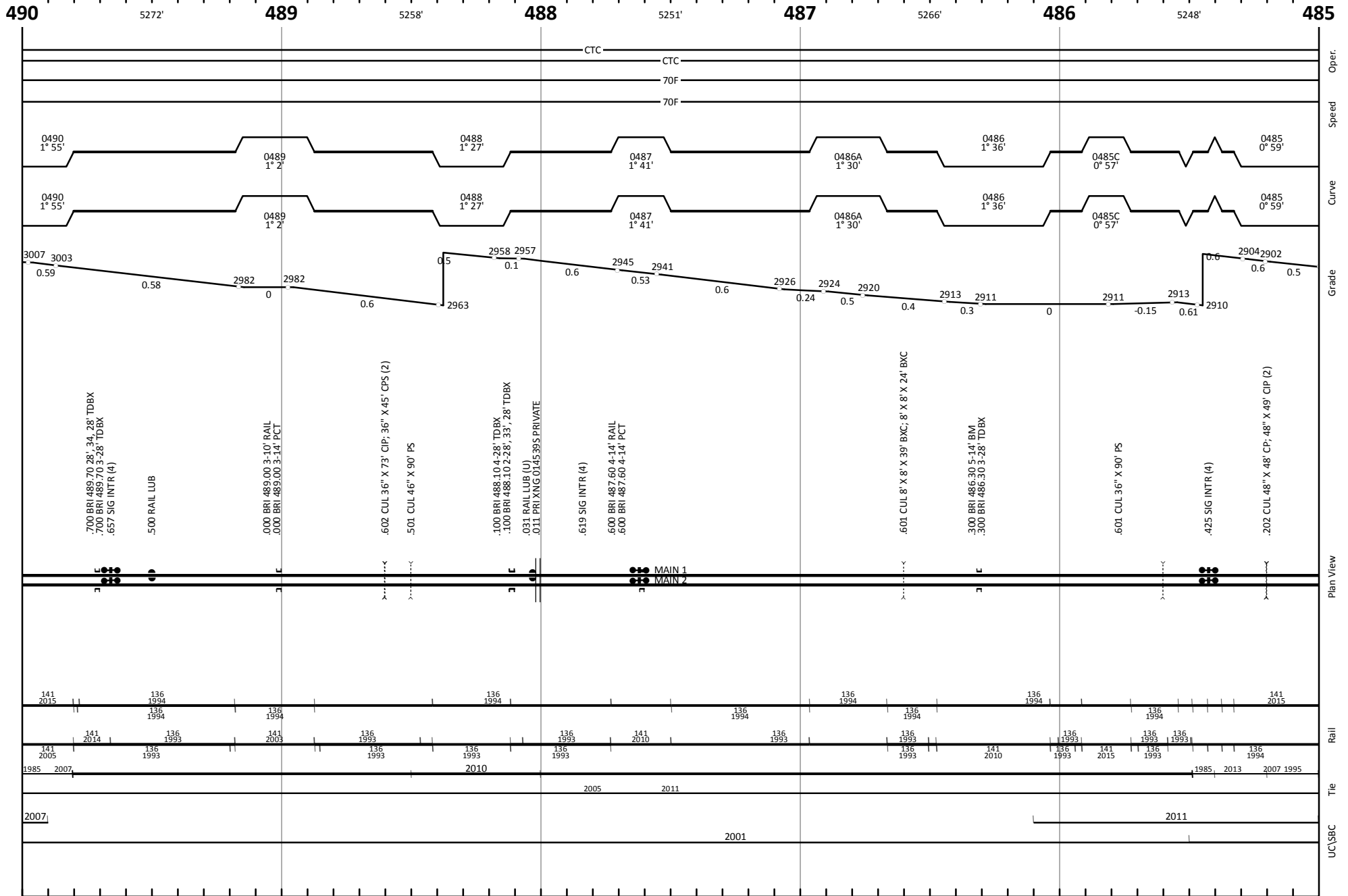

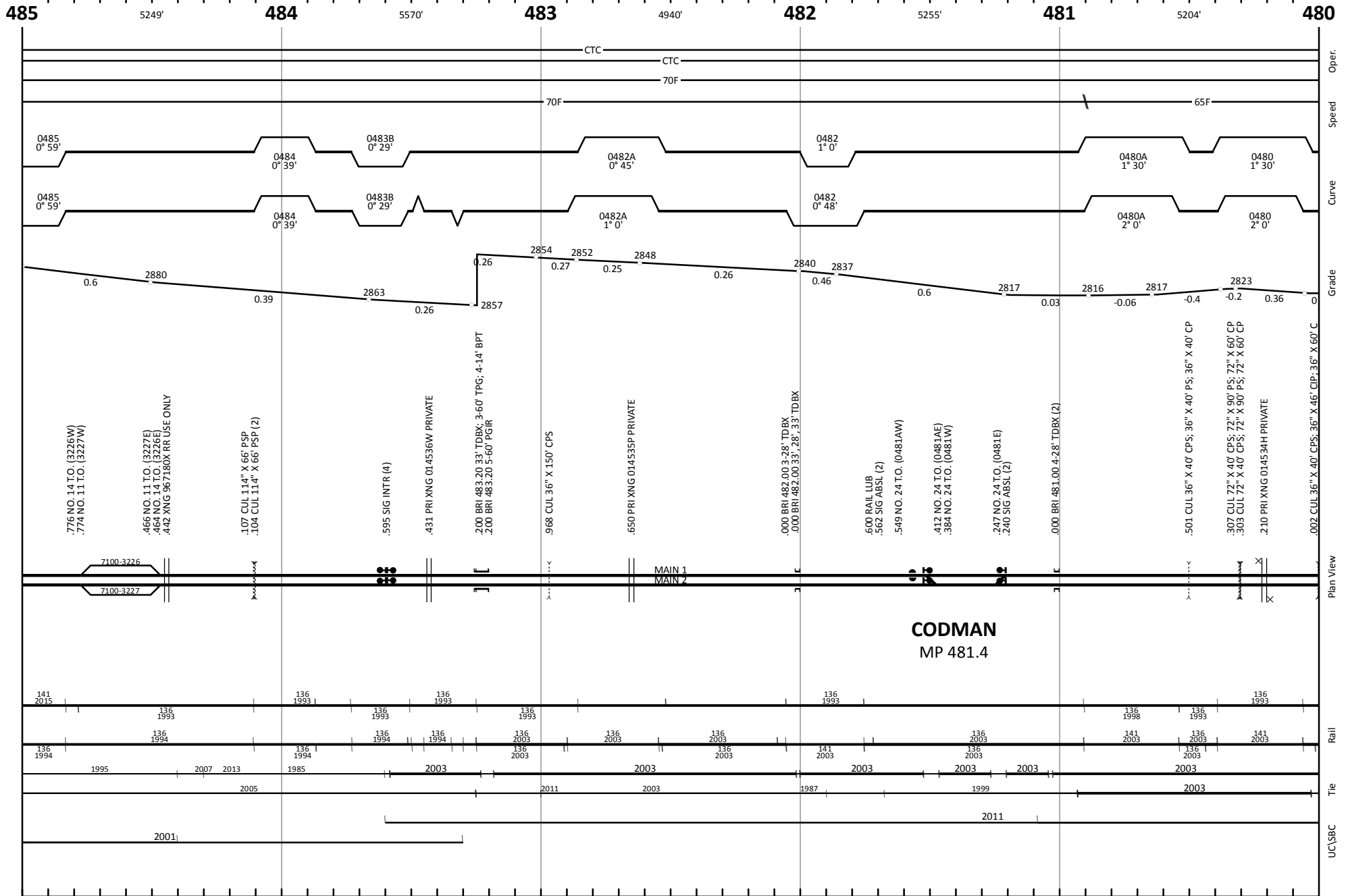

◀ (WB) Eastern, TX

Line Segment 7100

Wellington, KS (EB) ▶

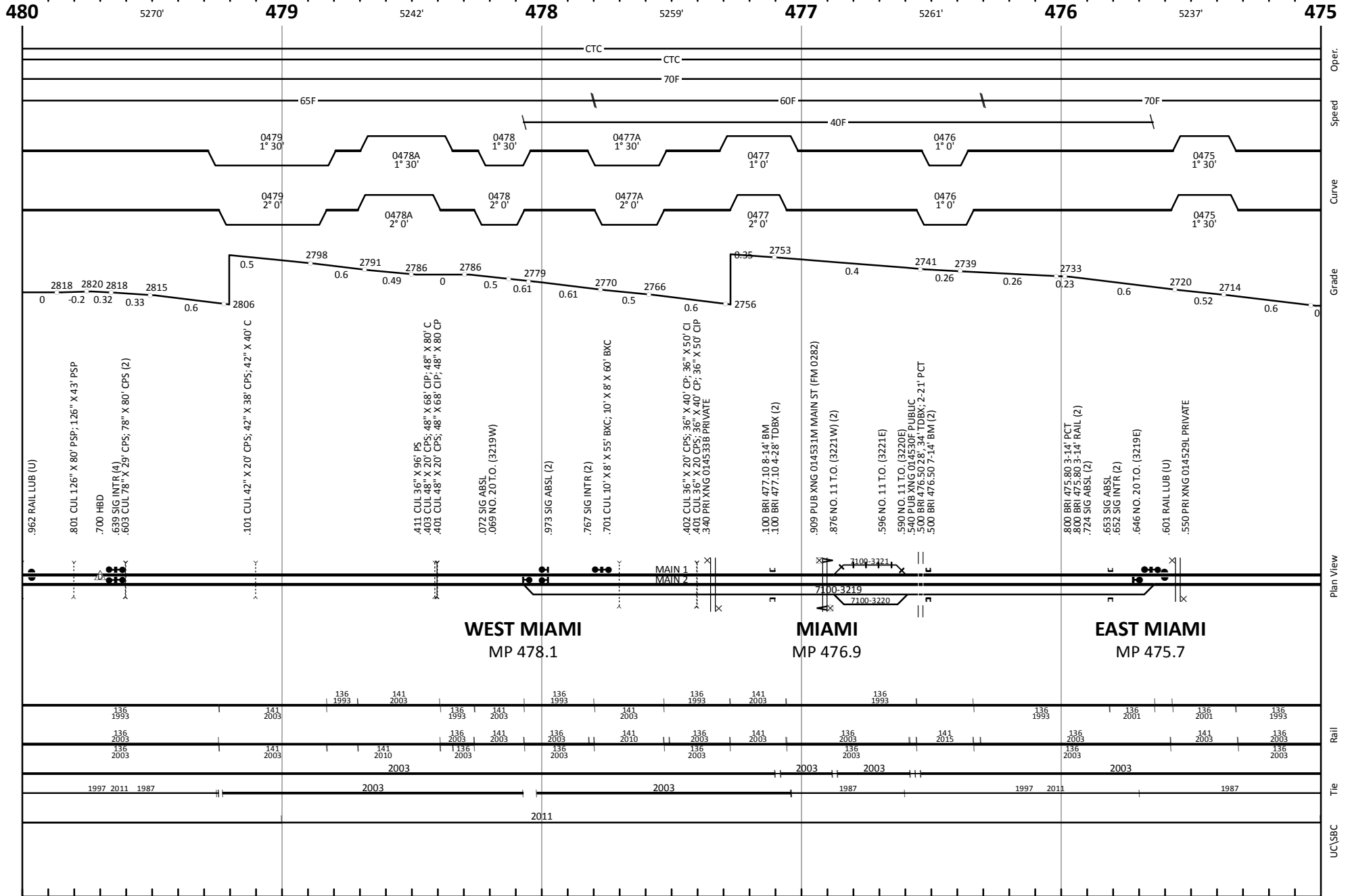

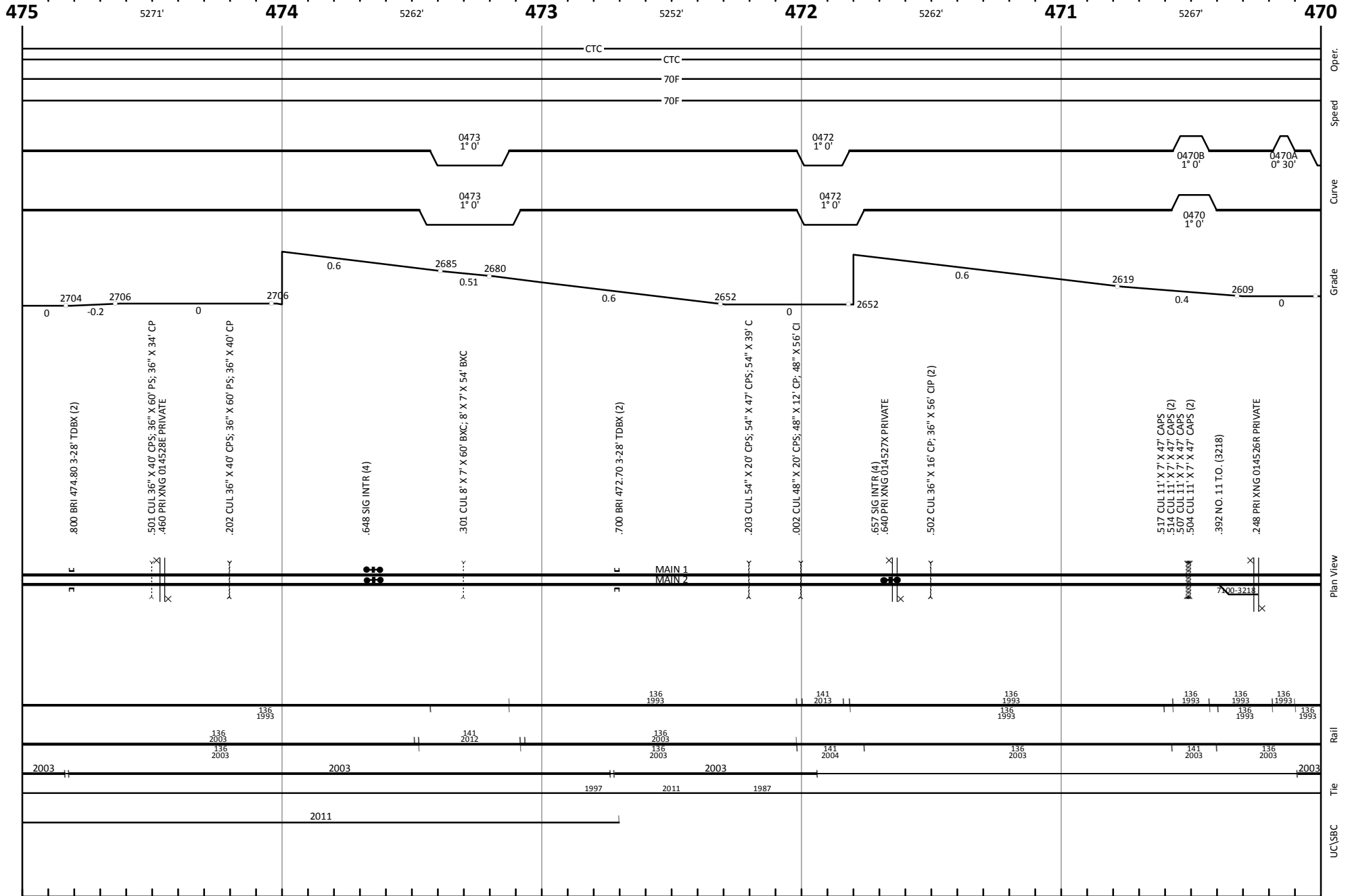

◀ (WB) Eastern, TX

Line Segment 7100

Wellington, KS (EB) ▶

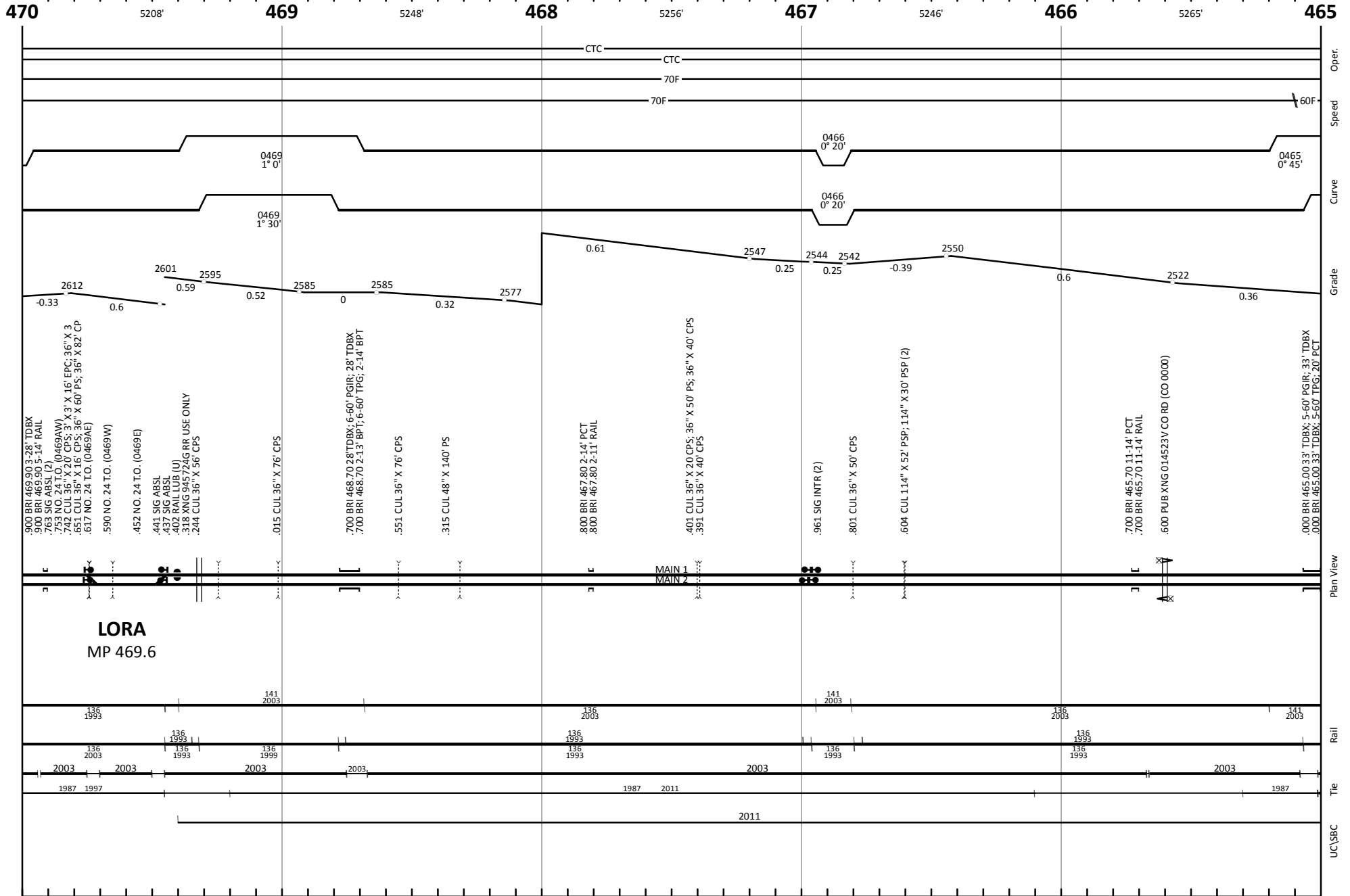

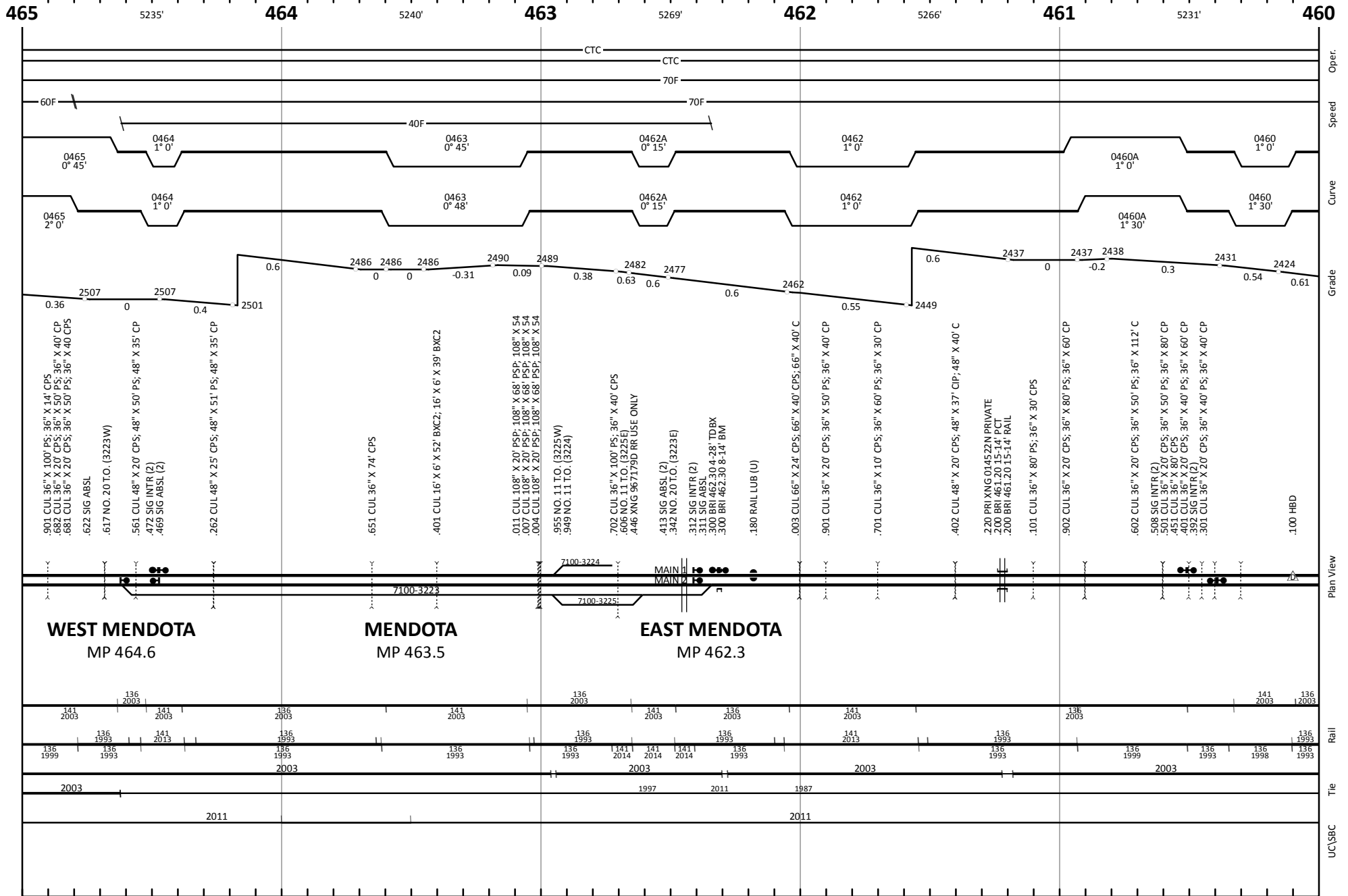

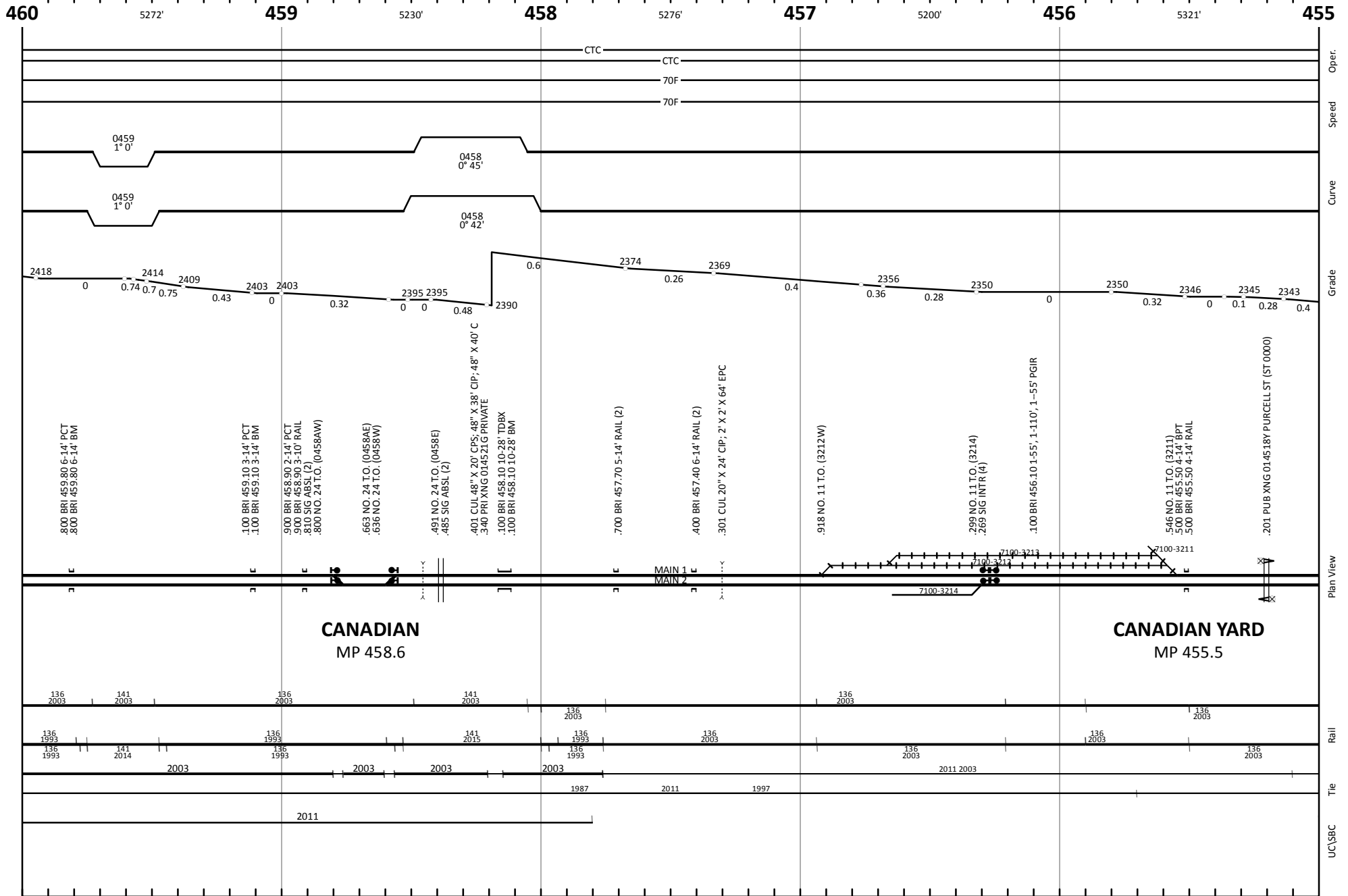

◀ (WB) Eastern, TX

Line Segment 7100

Wellington, KS (EB) ▶

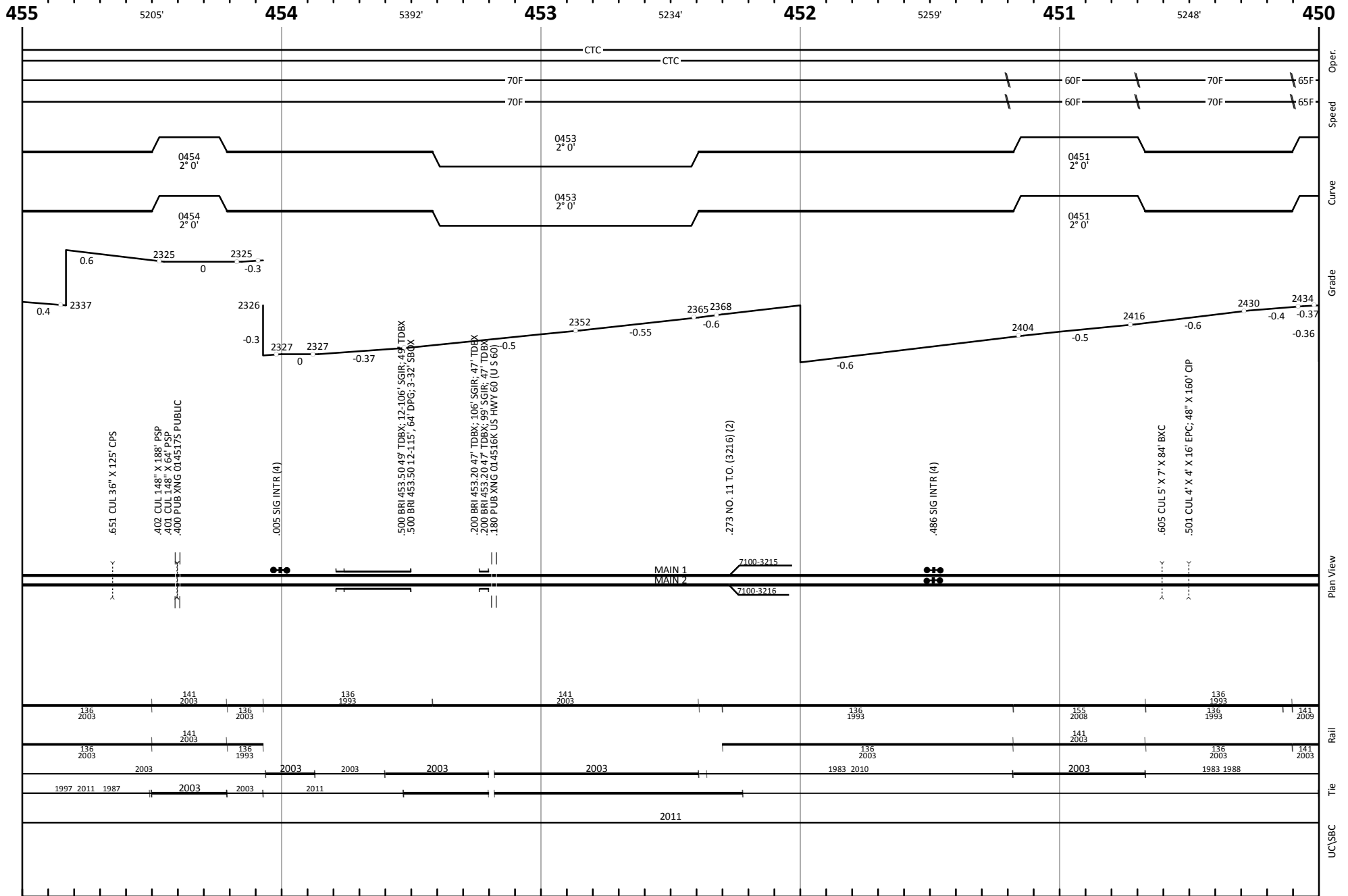

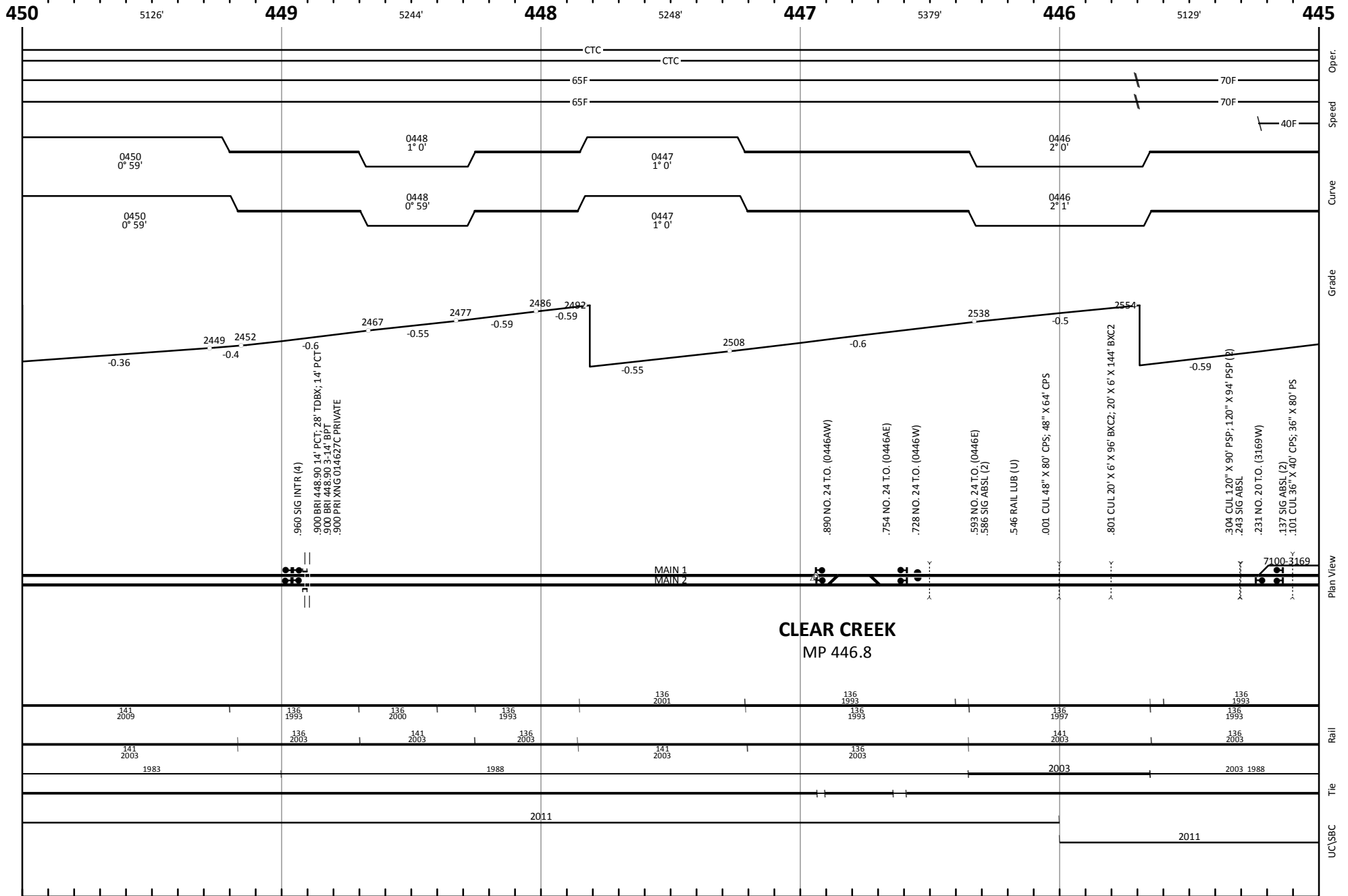

◀ (WB) Eastern, TX

Line Segment 7100

Wellington, KS (EB) ▶

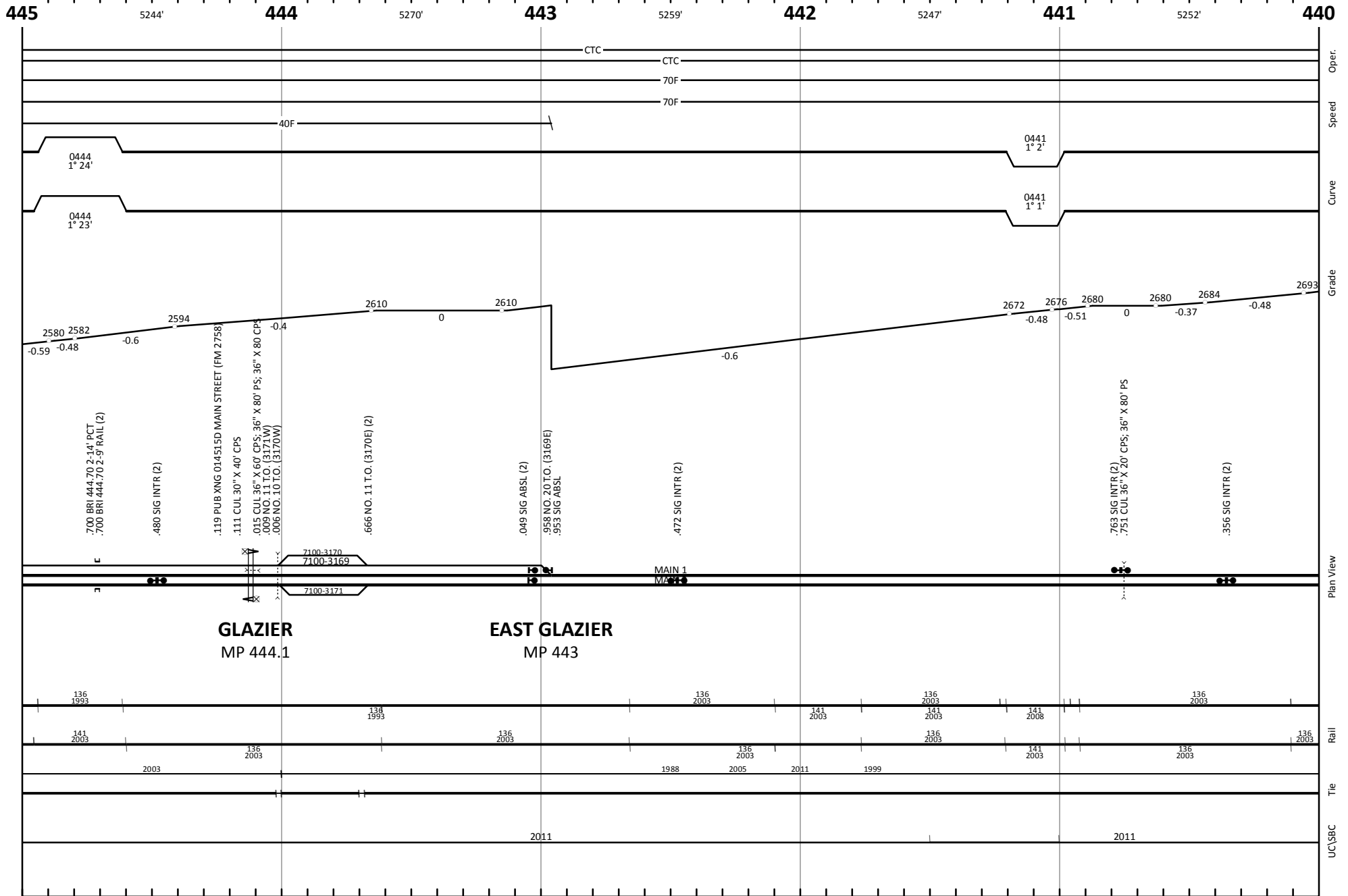

◀ (WB) Eastern, TX

Line Segment 7100

Wellington, KS (EB) ▶

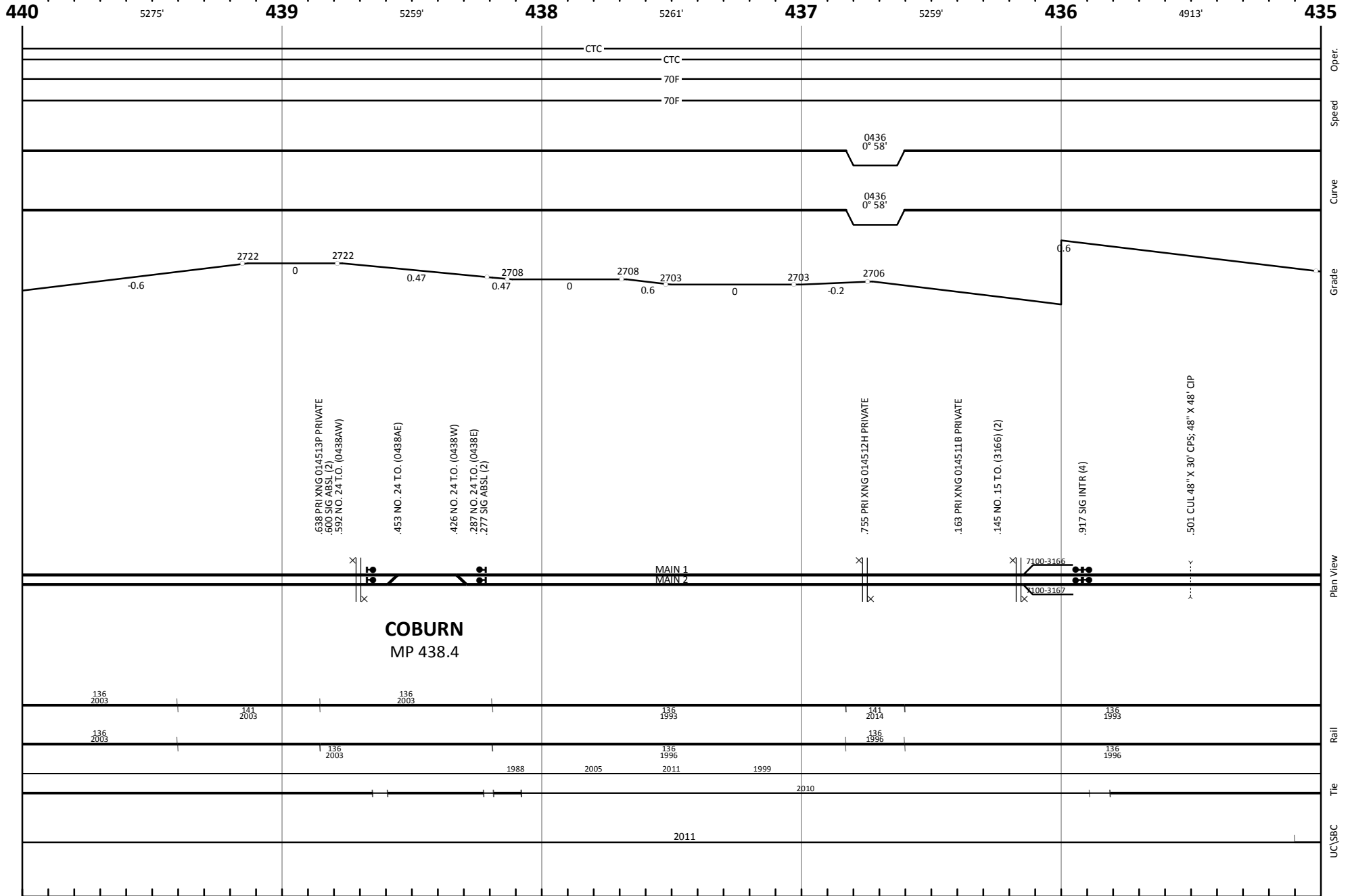

◀ (WB) Eastern, TX

Line Segment 7100

Wellington, KS (EB) ▶

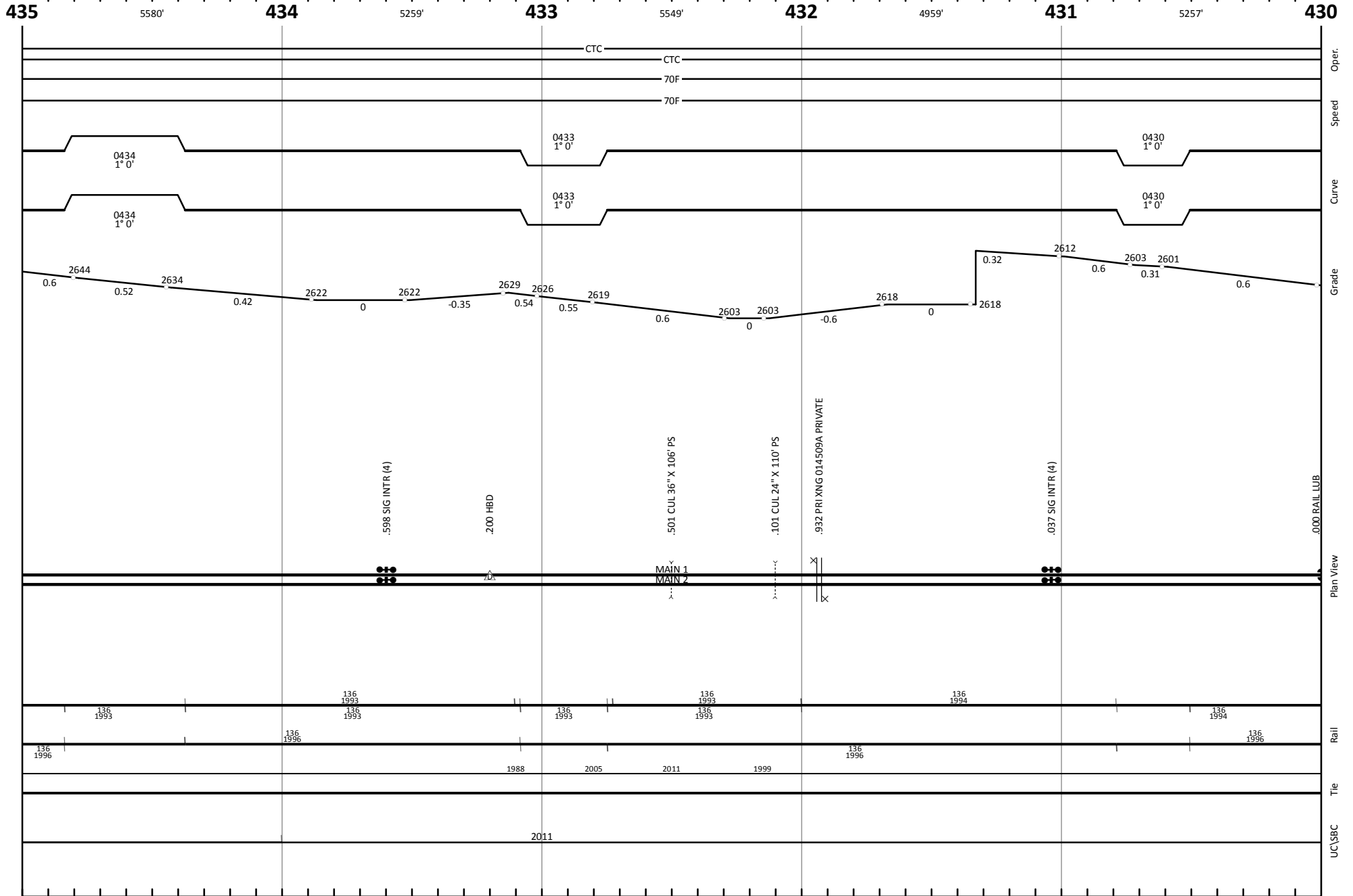

◀ (WB) Eastern, TX

Line Segment 7100

Wellington, KS (EB) ▶

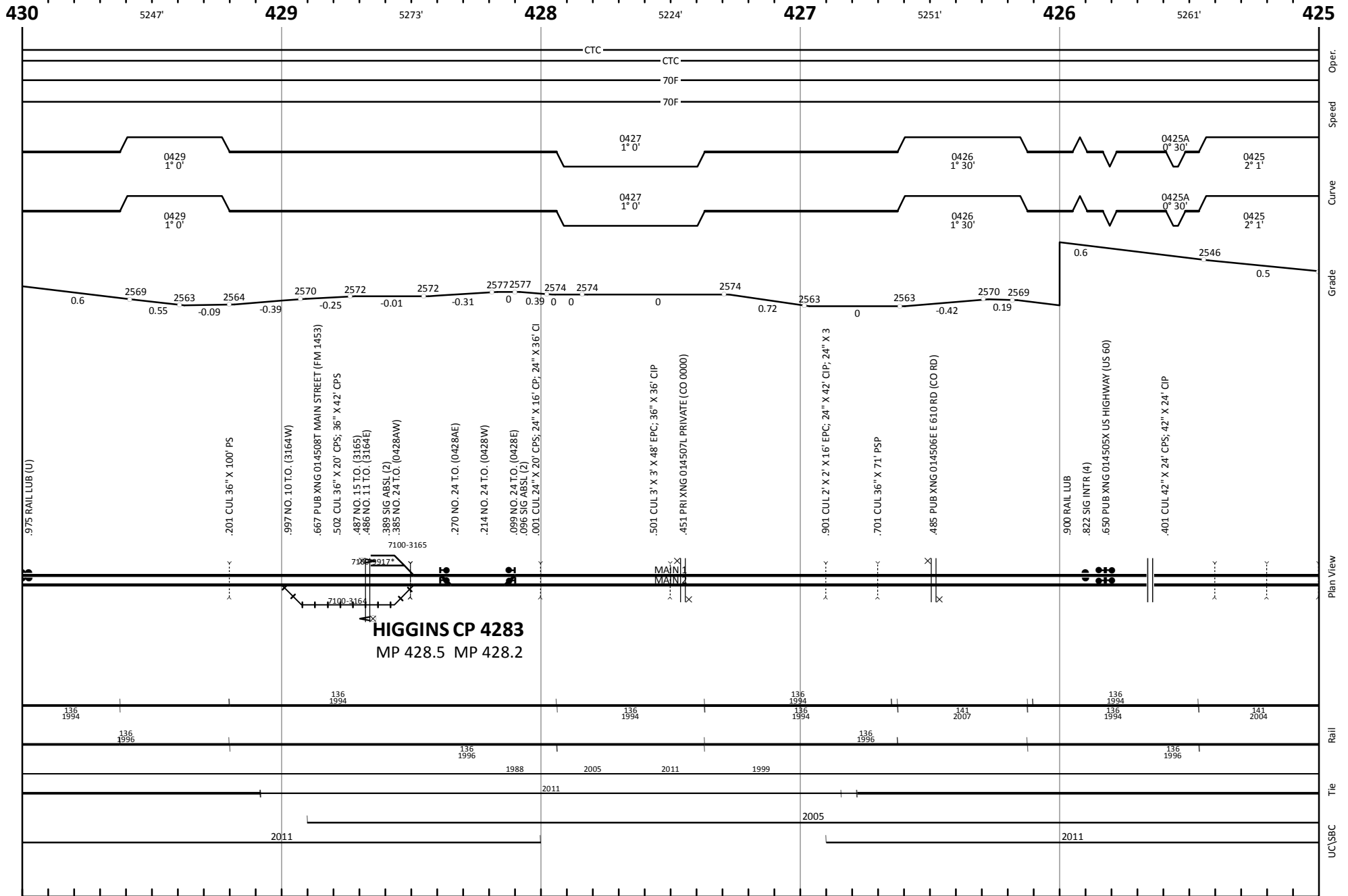

HIGGINS, TX Panhandle Subdivision

← Eastern, TX

Wellington, KS →

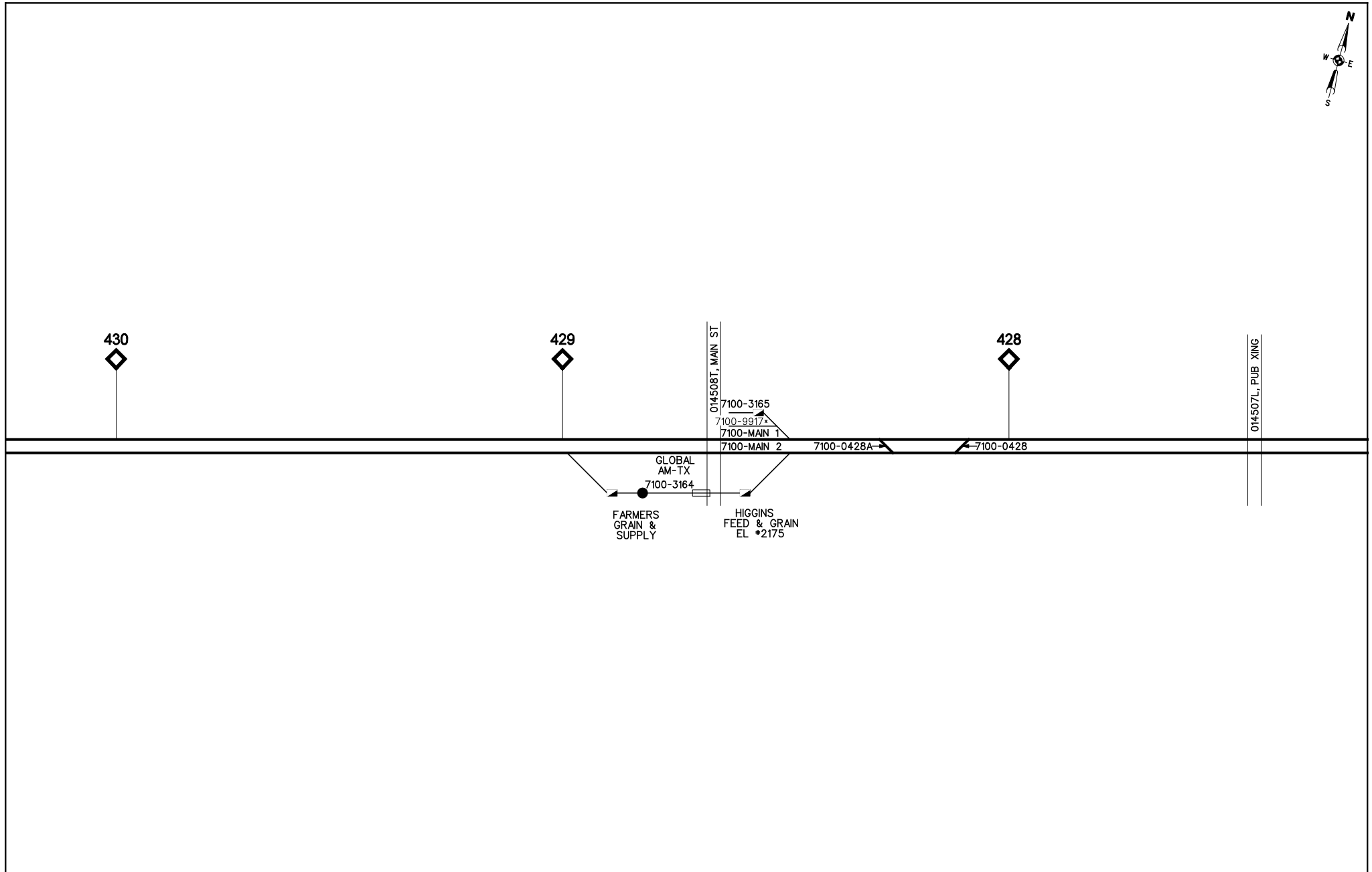

TRACK NUMBERS:
 4 DIGIT NUMBER IS A CLIC (1234)
 8 DIGIT NUMBER IS A LINE SEGMENT FOLLOWED BY A CLIC (0001-1234)
 * UNKNOWN TRACK NUMBER

REFER TO DIVISION TIMETABLE FOR:
 SPECIFIC RADIO FREQUENCIES
 SPECIAL CONDITIONS (ITEM *7)
 FOR ADDITIONAL QUESTIONS ON PHYSICAL CHARACTERISTICS, CONTACT A LOCAL DIVISION MANAGER
 EMPLOYEES MUST BE FAMILIAR AND COMPLY WITH ALL GENERAL NOTICES ON TERRITORY WHICH THEY ARE PERFORMING DUTY

- BNSF OWNED & MAINT
- INDUSTRY OWNED & BNSF MAINT
- IND OWNED & MAINT
- INDUSTRY MAINT & BNSF OWNED (LEASE)
- NO CLEARANCE - RESTRICTIONS APPLY FOR RIDING EQUIPMENT
- DERAIL
- JOINT FACILITIES
- TRACKAGE RIGHTS
- FOREIGN TRACK
- IF PURPLE OTHERS MAINTAIN (NOT BNSF)
- IF RED MAINTENANCE BILLABLE TO INDUSTRY

STATION ABBR: HIGGTX
FSAC: 53760
REVISED: 2/5/2015
TEAM: HIGG31043.DGN
TRK CHT: PAN048.DGN
TEAM PG 043

◀ (WB) Eastern, TX

Line Segment 7100

Wellington, KS (EB) ▶

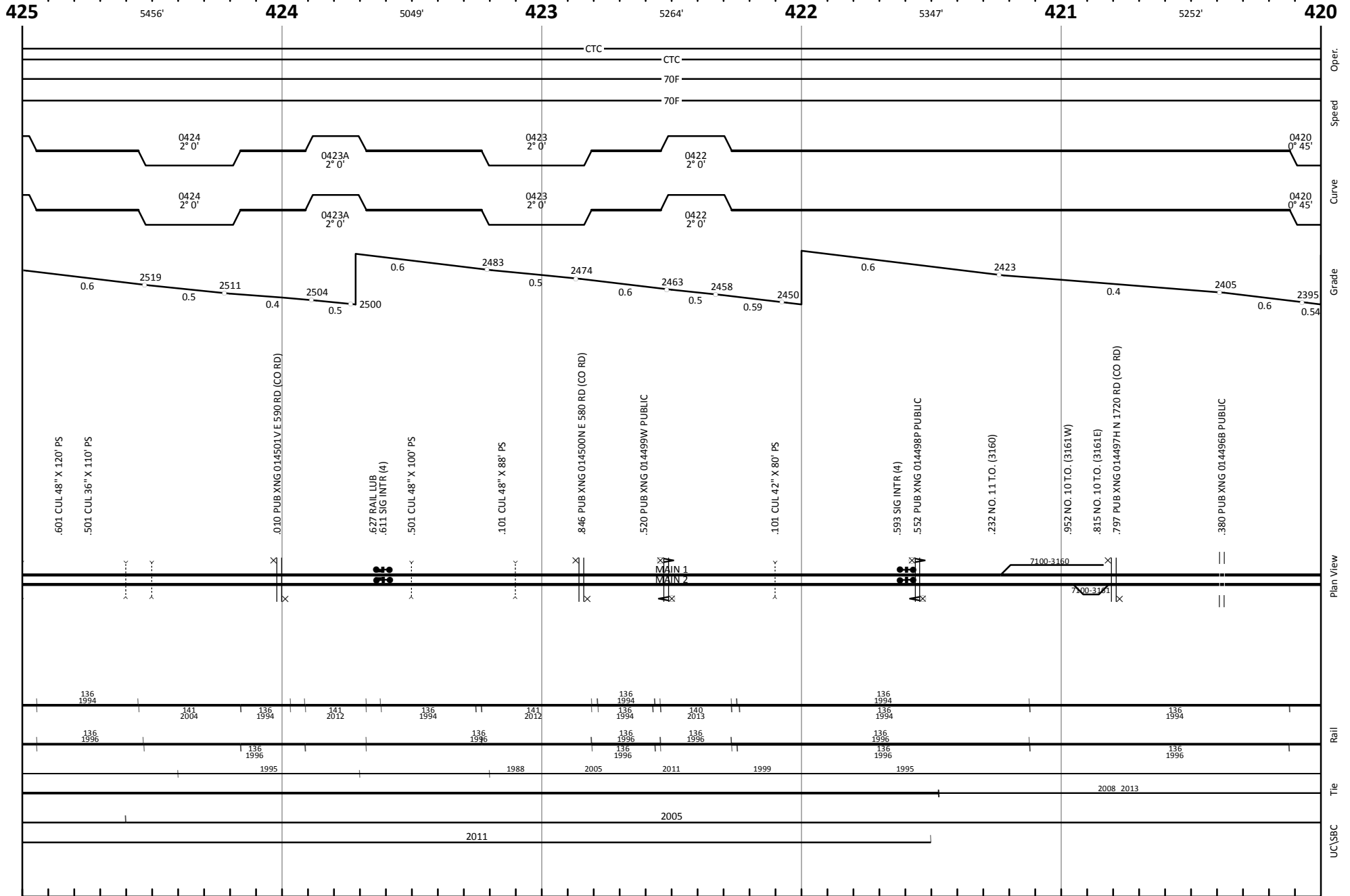

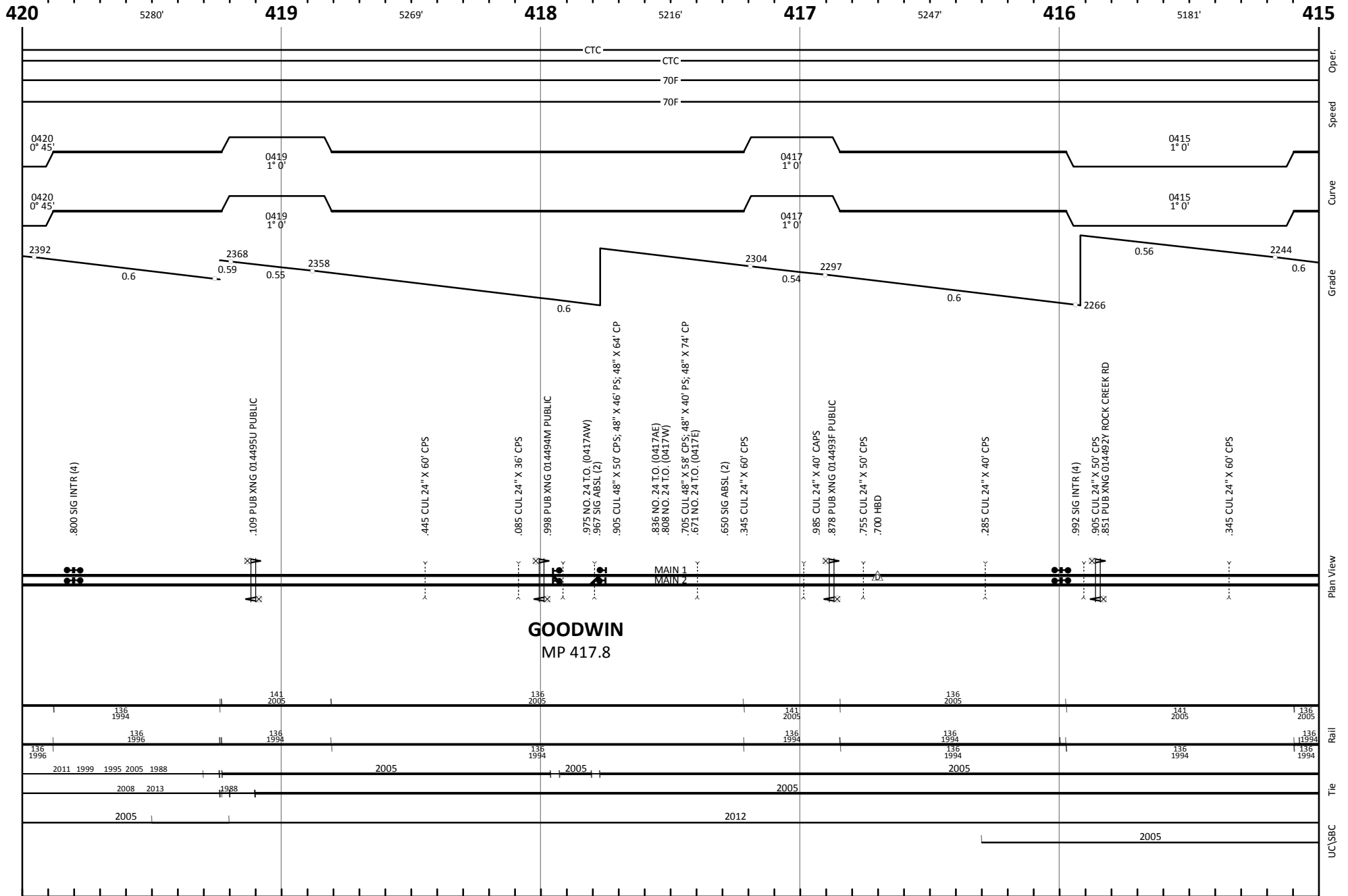

GOODWIN
MP 417.8

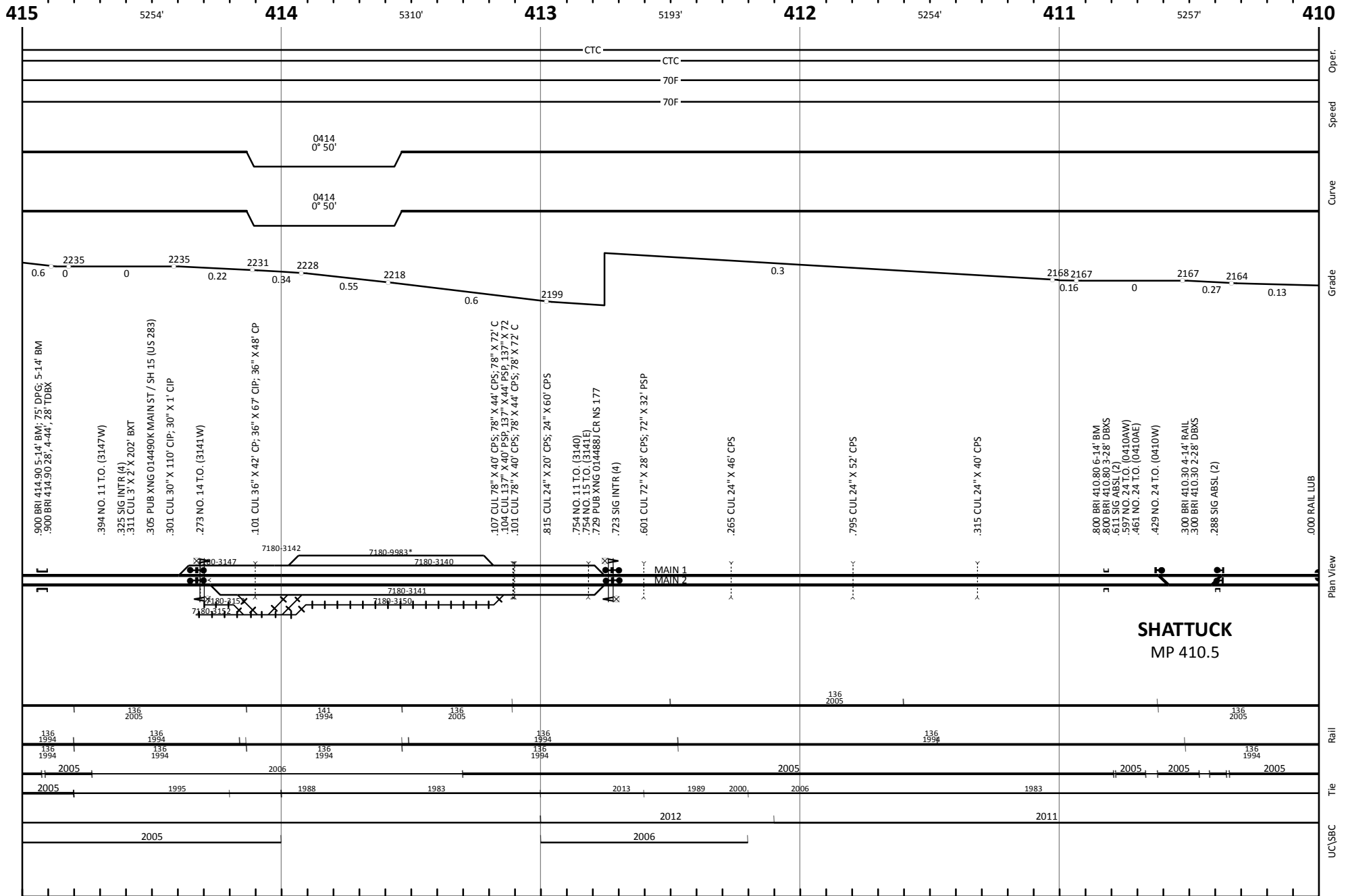

SHATTUCK, OK Panhandle Subdivision

← Eastern, TX

Wellington, KS →

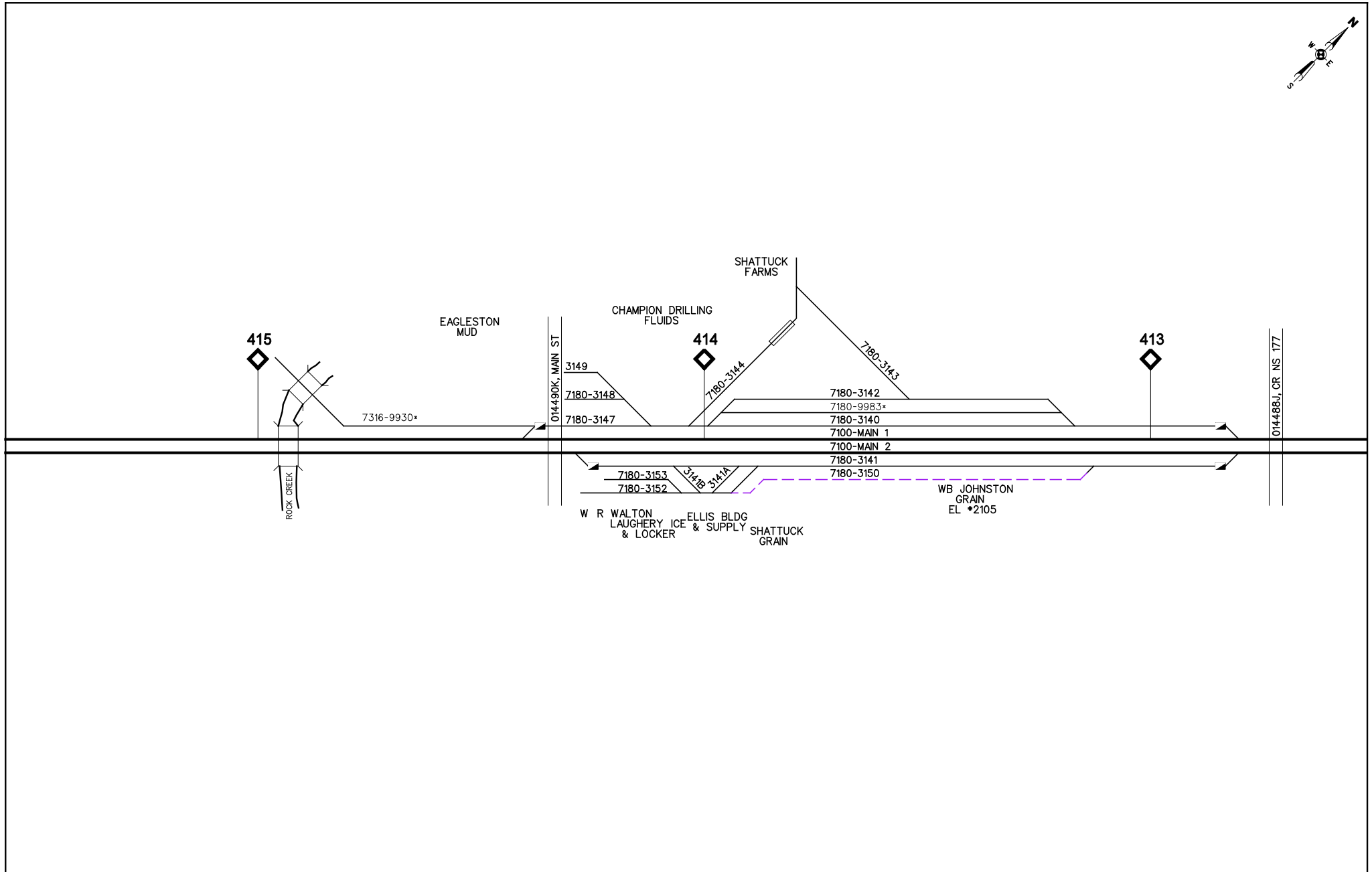
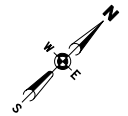

TRACK NUMBERS:
 4 DIGIT NUMBER IS A CLIC (1234)
 8 DIGIT NUMBER IS A LINE SEGMENT FOLLOWED BY A CLIC (0001-1234)
 * UNKNOWN TRACK NUMBER

REFER TO DIVISION TIMETABLE FOR:
 SPECIFIC RADIO FREQUENCIES
 SPECIAL CONDITIONS (ITEM *7)
 FOR ADDITIONAL QUESTIONS ON PHYSICAL CHARACTERISTICS, CONTACT A LOCAL DIVISION MANAGER
 EMPLOYEES MUST BE FAMILIAR AND COMPLY WITH ALL GENERAL NOTICES ON TERRITORY WHICH THEY ARE PERFORMING DUTY

	BNSF OWNED & MAINT		JOINT FACILITIES
	INDUSTRY OWNED & BNSF MAINT		TRACKAGE RIGHTS
	IND OWNED & MAINT		FOREIGN TRACK
	INDUSTRY MAINT & BNSF OWNED (LEASE)		
	NO CLEARANCE - RESTRICTIONS APPLY FOR RIDING EQUIPMENT		
	DERAIL		
			IF PURPLE OTHERS MAINTAIN (NOT BNSF)
			IF RED MAINTENANCE BILLABLE TO INDUSTRY

STATION ABBR: SHATOK
FSAC: 53800
REVISED: 2/5/2015
TEAM: SHAT31047.DGN
TRK CHT: PAN052.DGN
TEAM PG 047

◀ (WB) Eastern, TX

Line Segment 7100

Wellington, KS (EB) ▶

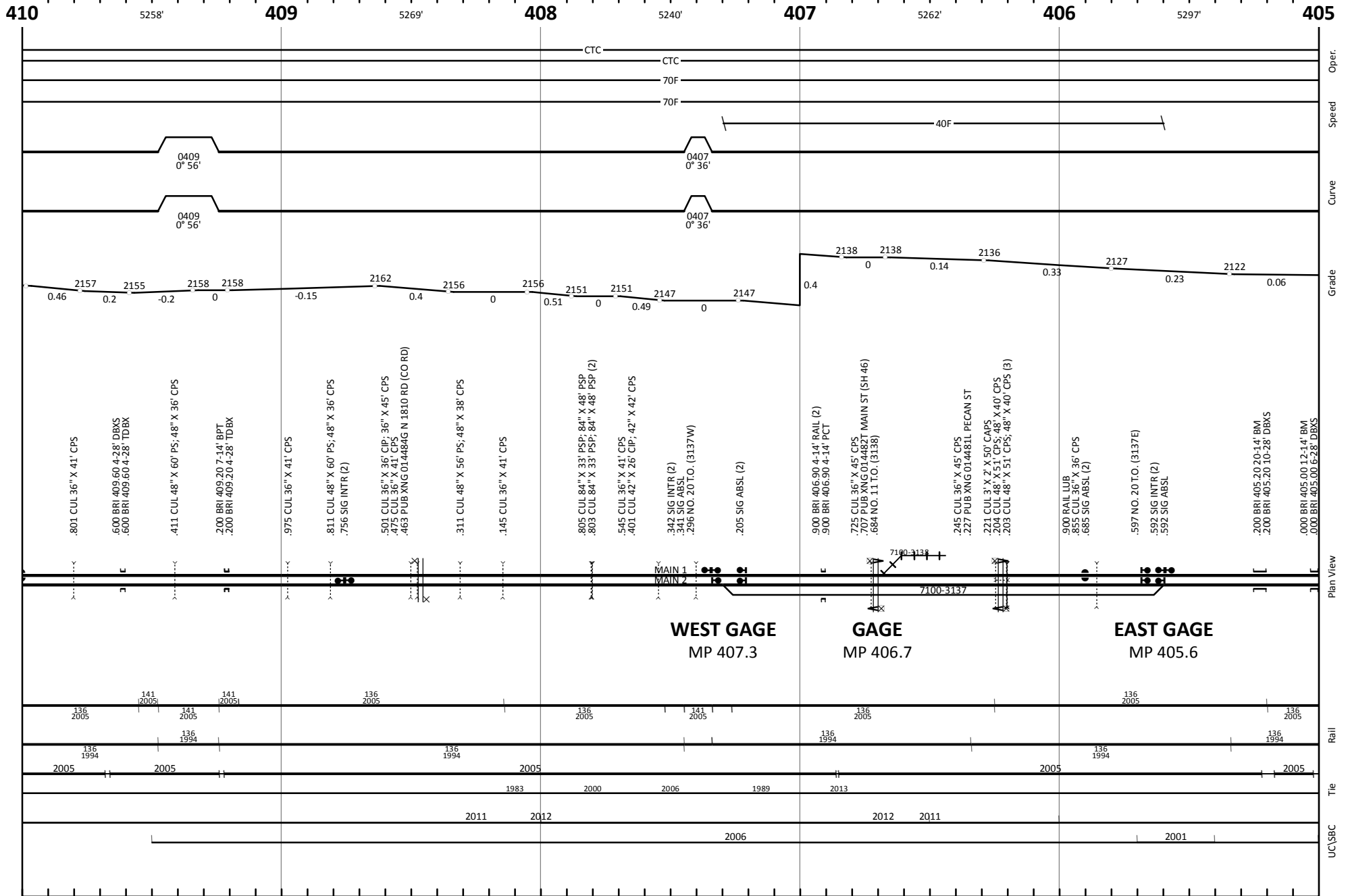

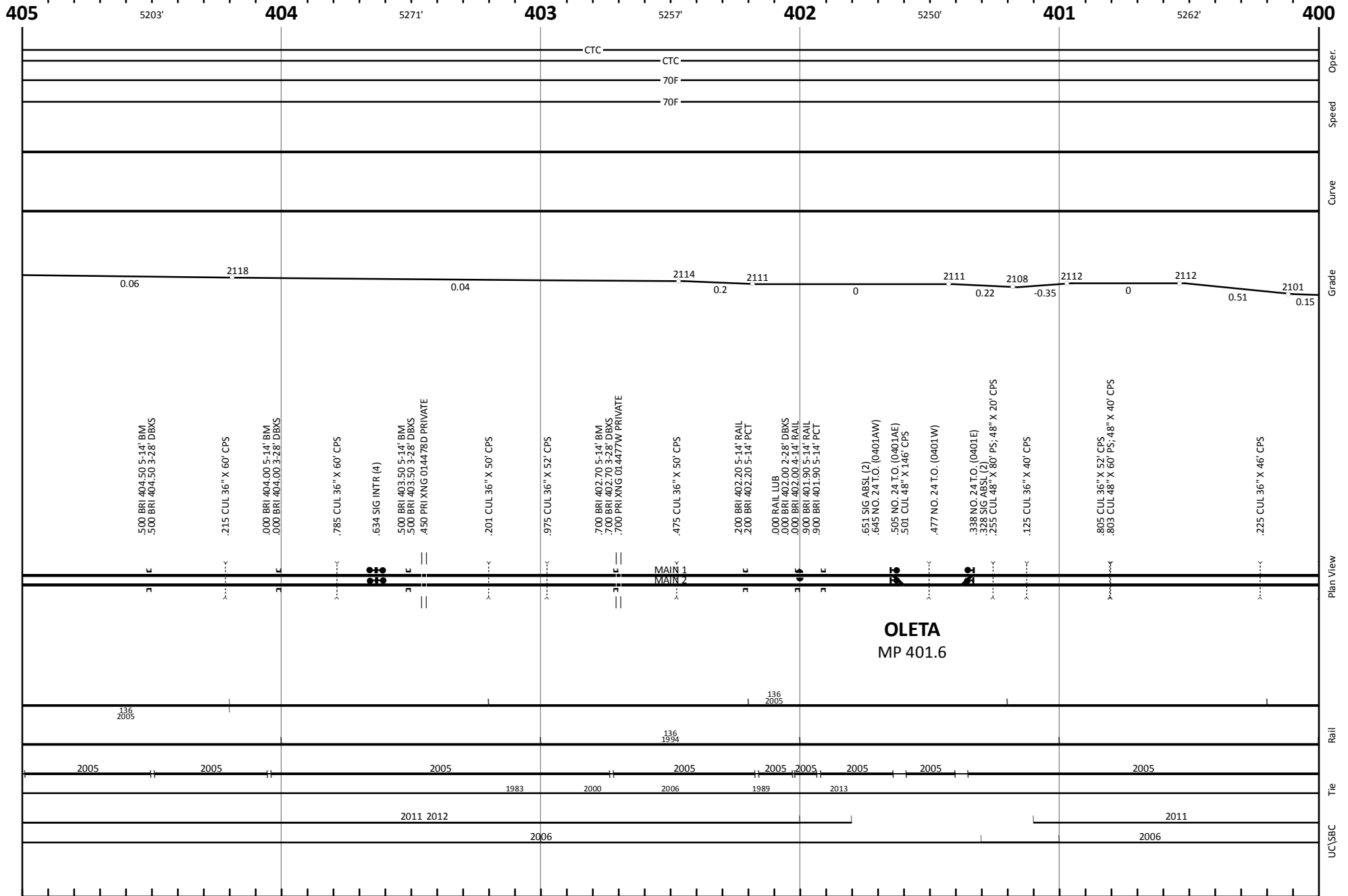

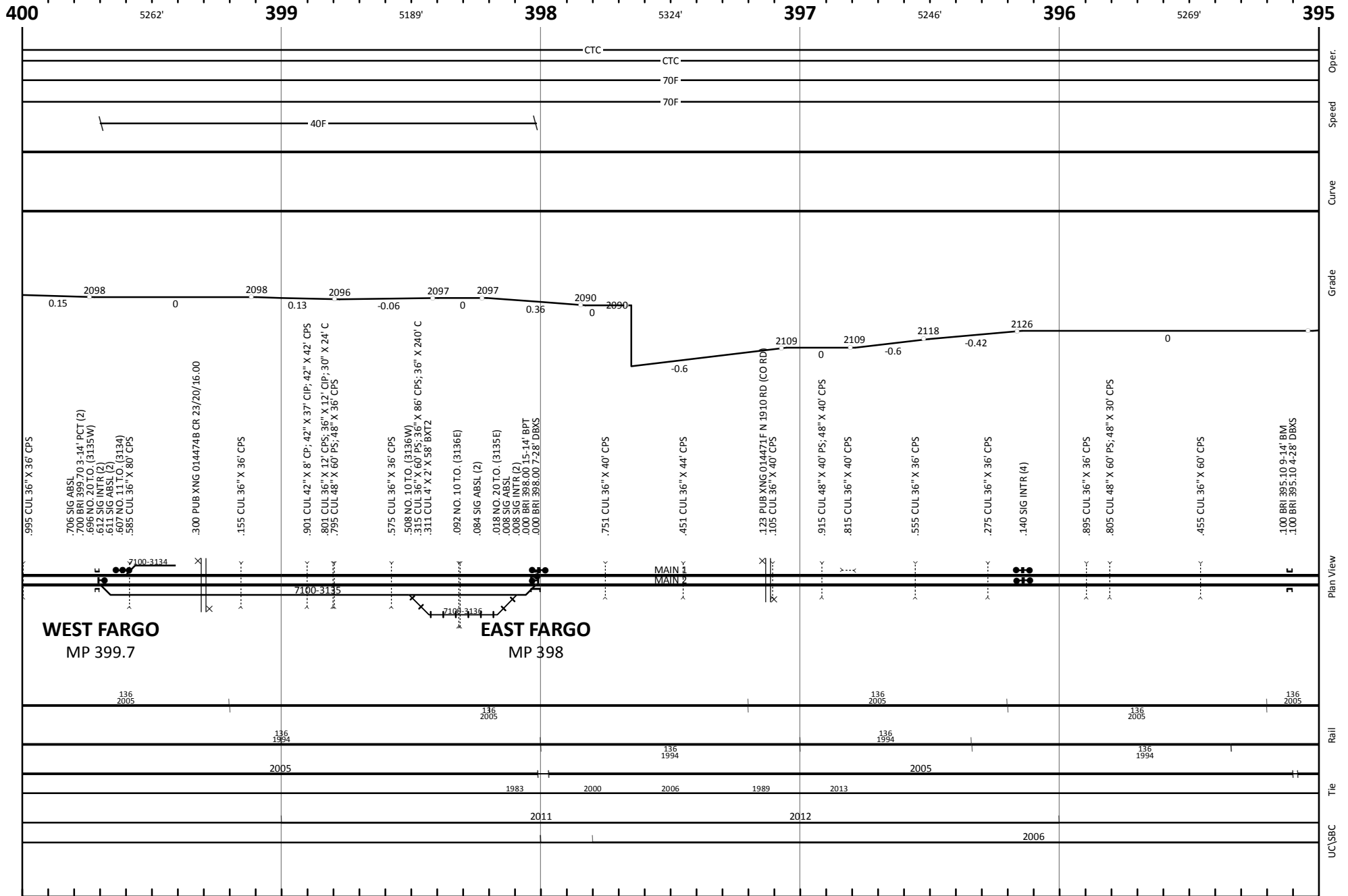

FARGO, OK Panhandle Subdivision

← Eastern, TX

Wellington, KS →

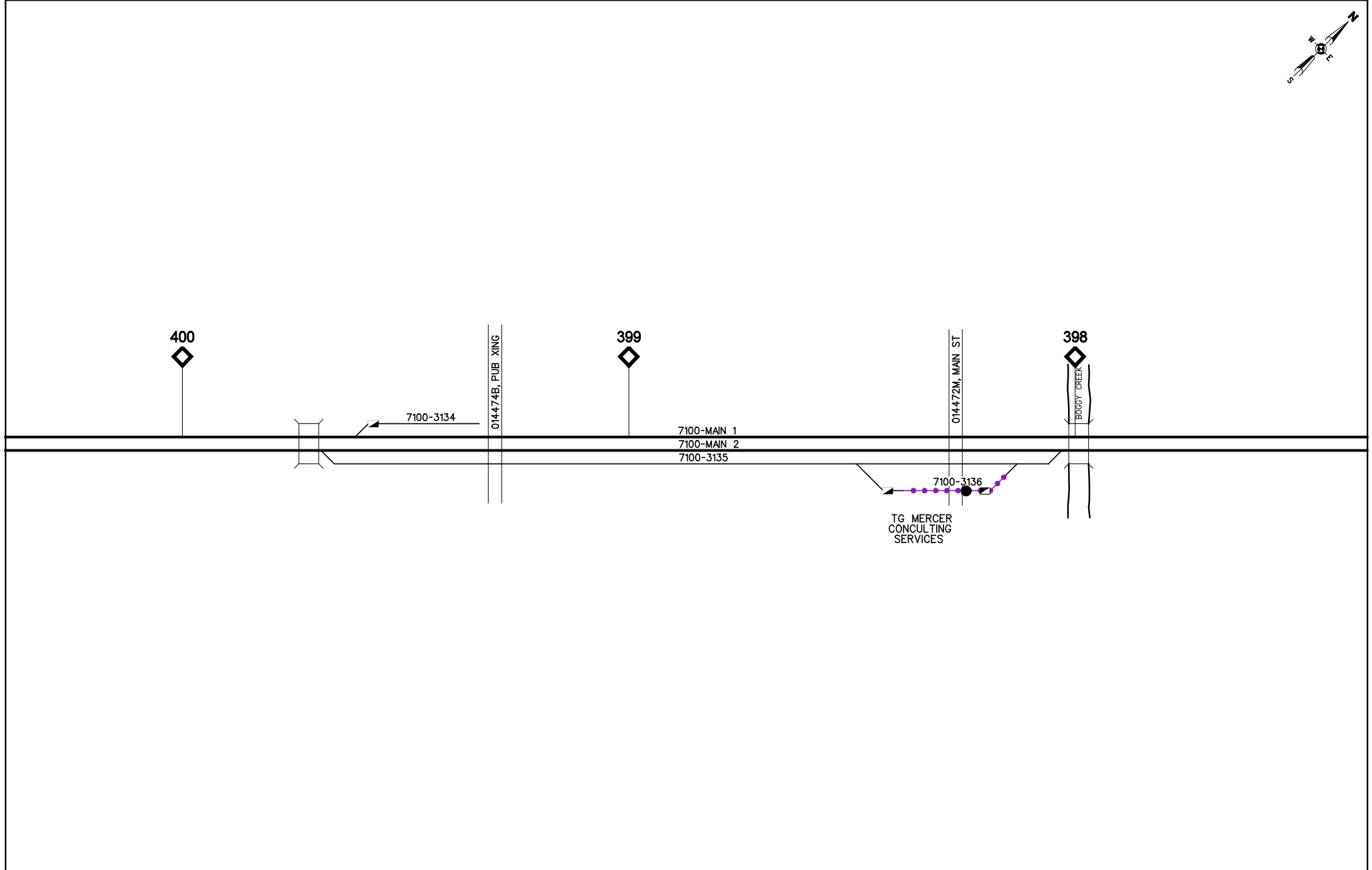
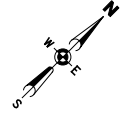

TRACK NUMBERS:
 4 DIGIT NUMBER IS A CLIC (1234)
 8 DIGIT NUMBER IS A LINE SEGMENT FOLLOWED BY A CLIC (0001-1234)
 * UNKNOWN TRACK NUMBER

REFER TO DIVISION TIMETABLE FOR:
 SPECIFIC RADIO FREQUENCIES
 SPECIAL CONDITIONS (ITEM *7)
 FOR ADDITIONAL QUESTIONS ON PHYSICAL CHARACTERISTICS, CONTACT A LOCAL DIVISION MANAGER
 EMPLOYEES MUST BE FAMILIAR AND COMPLY WITH ALL GENERAL NOTICES ON TERRITORY WHICH THEY ARE PERFORMING DUTY

- BNSF OWNED & MAINT
- INDUSTRY OWNED & BNSF MAINT
- IND OWNED & MAINT
- INDUSTRY MAINT & BNSF OWNED (LEASE)
- NO CLEARANCE - RESTRICTIONS APPLY FOR RIDING EQUIPMENT
- DERAIL
- JOINT FACILITIES
- TRACKAGE RIGHTS
- FOREIGN TRACK
- IF PURPLE OTHERS MAINTAIN (NOT BNSF)
- IF RED MAINTENANCE BILLABLE TO INDUSTRY

STATION ABBR: FAROK
FSAC: 53825
REVISED: 2/5/2015
TEAM: FARG31051.DGN
TRK CHT: PAN056.DGN
TEAM PG 051

◀ (WB) Eastern, TX

Line Segment 7100

Wellington, KS (EB) ▶

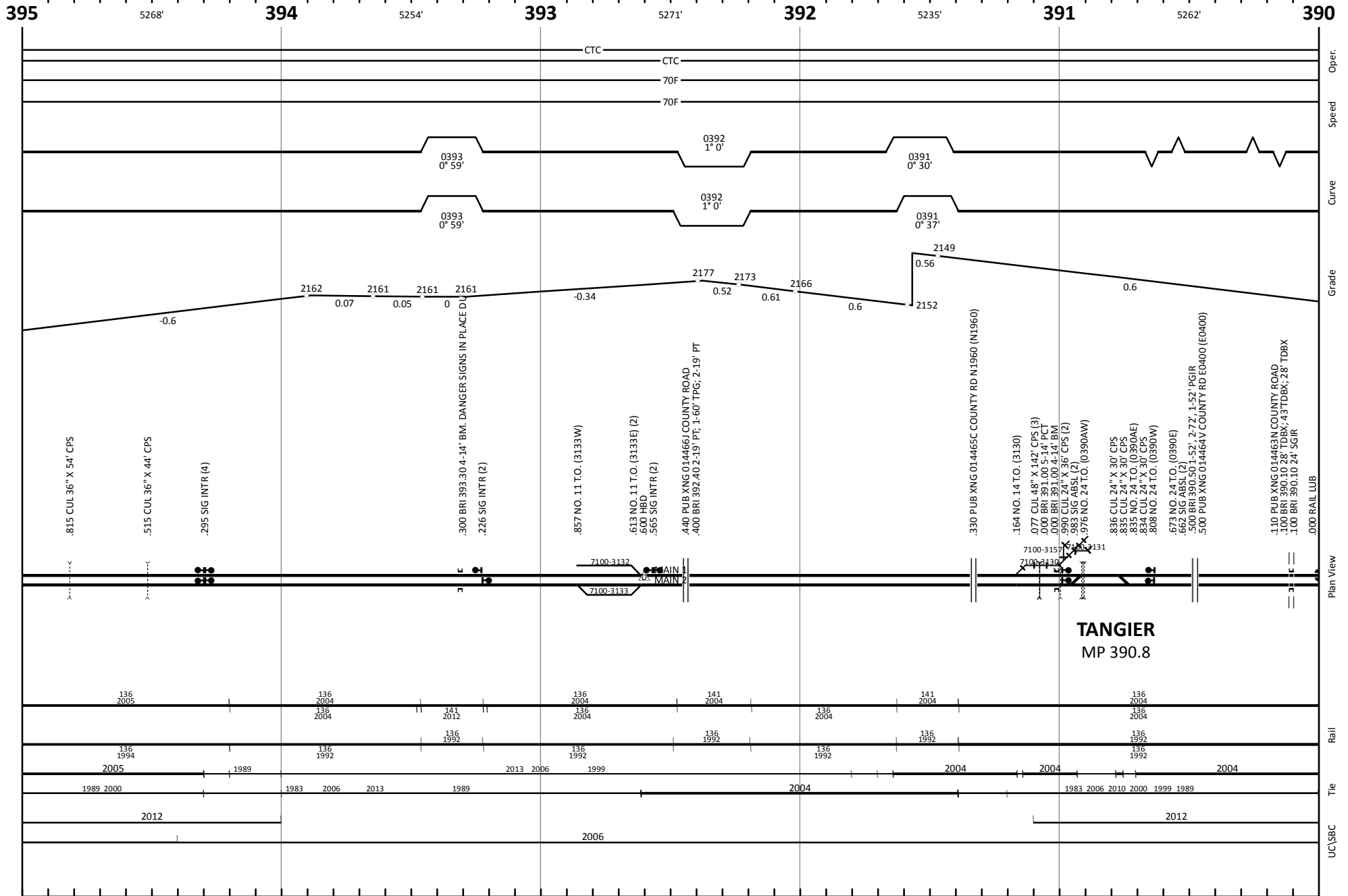

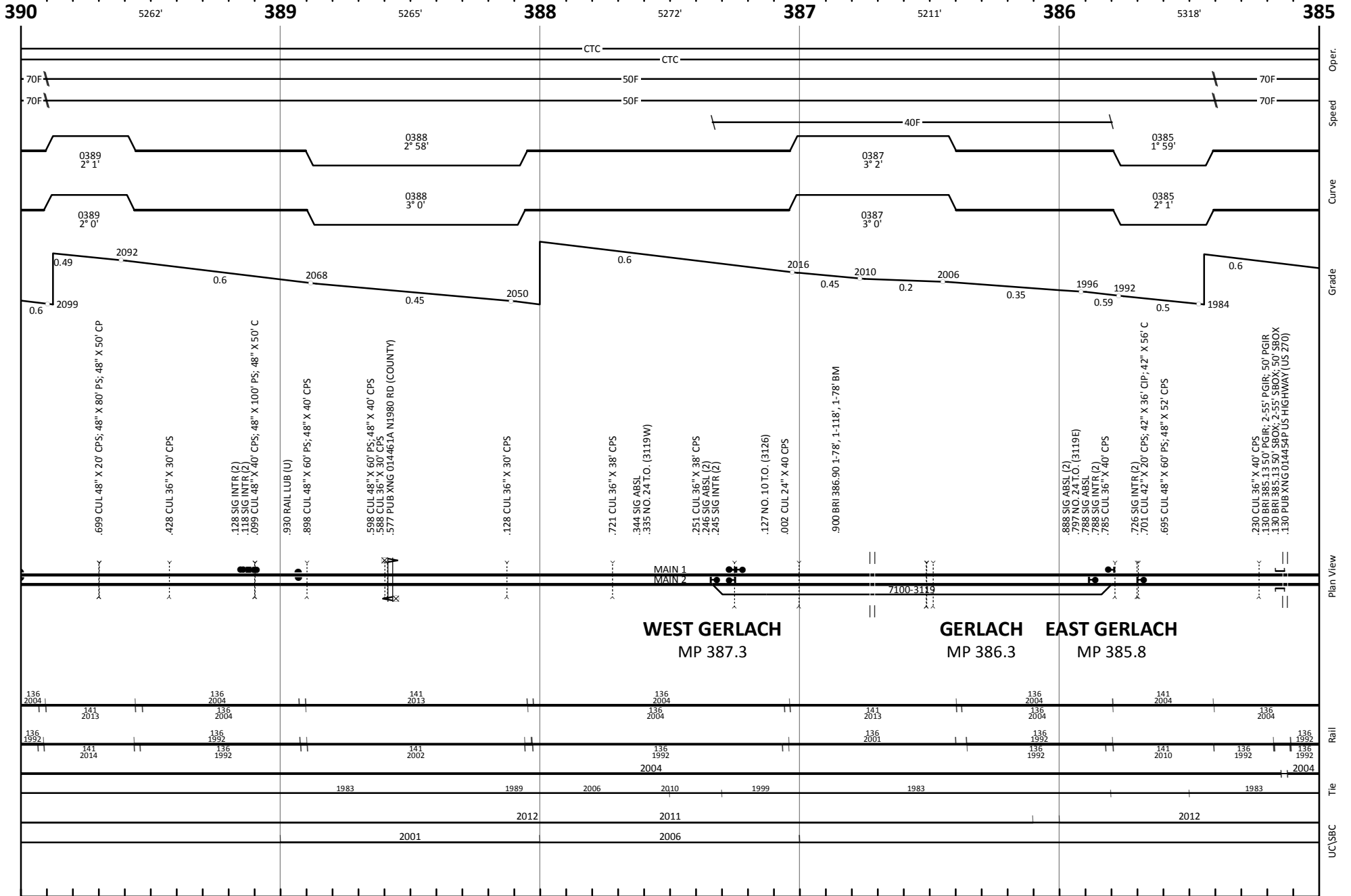

GERLACH, OK Panhandle Subdivision

← Eastern, TX

Wellington, KS →

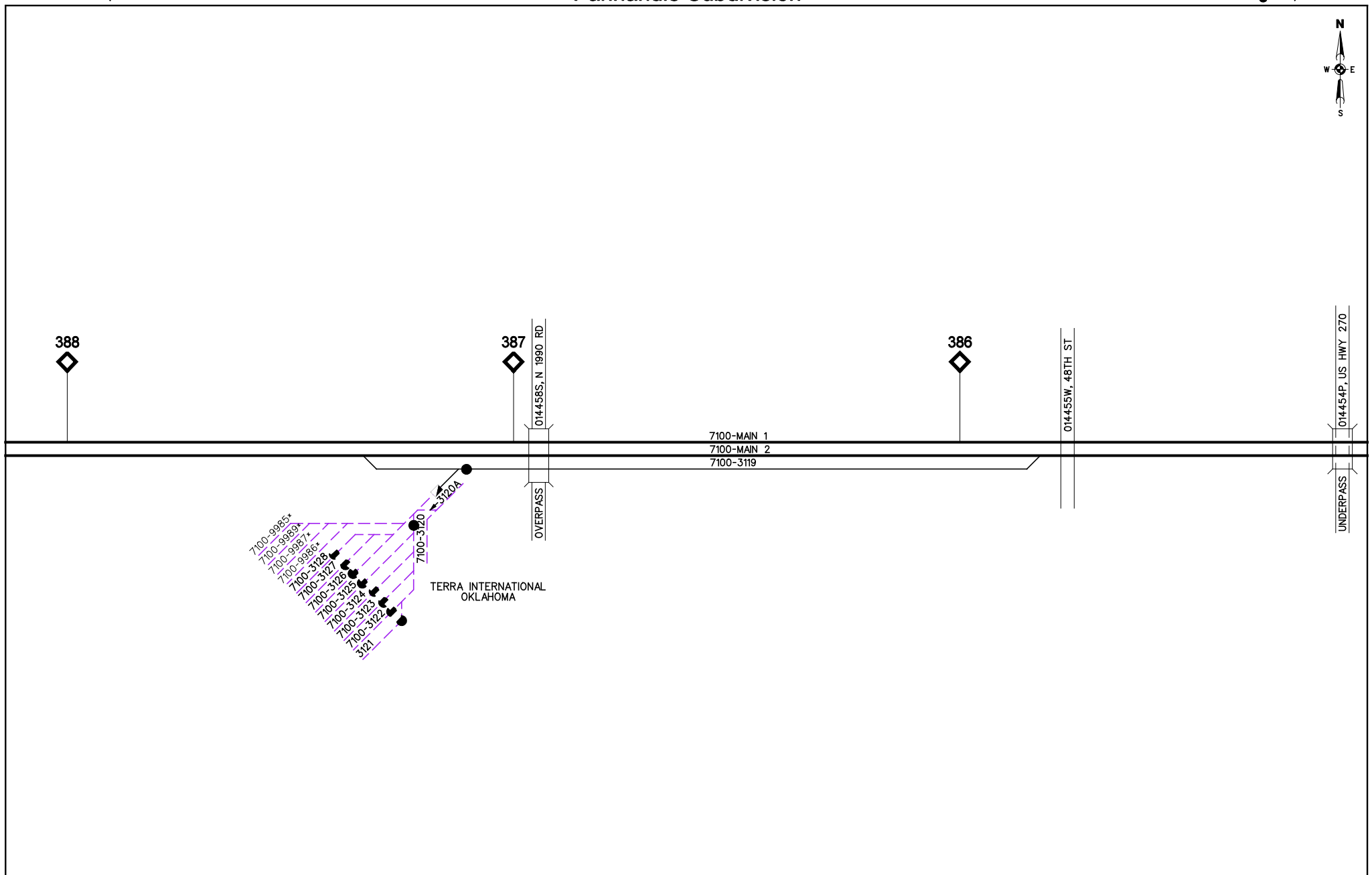

TRACK NUMBERS:
 4 DIGIT NUMBER IS A CLIC (1234)
 8 DIGIT NUMBER IS A LINE SEGMENT FOLLOWED BY A CLIC (0001-1234)
 * UNKNOWN TRACK NUMBER

REFER TO DIVISION TIMETABLE FOR:
 SPECIFIC RADIO FREQUENCIES
 SPECIAL CONDITIONS (ITEM *7)
 FOR ADDITIONAL QUESTIONS ON PHYSICAL CHARACTERISTICS, CONTACT A LOCAL DIVISION MANAGER
 EMPLOYEES MUST BE FAMILIAR AND COMPLY WITH ALL GENERAL NOTICES ON TERRITORY WHICH THEY ARE PERFORMING DUTY

- BNSF OWNED & MAINT
- INDUSTRY OWNED & BNSF MAINT
- IND OWNED & MAINT
- INDUSTRY MAINT & BNSF OWNED (LEASE)
- NO CLEARANCE - RESTRICTIONS APPLY FOR RIDING EQUIPMENT
- DERAIL
- JOINT FACILITIES
- TRACKAGE RIGHTS
- FOREIGN TRACK
- IF PURPLE OTHERS MAINTAIN (NOT BNSF)
- IF RED MAINTENANCE BILLABLE TO INDUSTRY

STATION ABBR: GERLOK
FSAC: 53850
REVISED: 2/5/2015
TEAM: GERL31057.DGN
TRK CHT: PAN059.DGN
TEAM PG 057

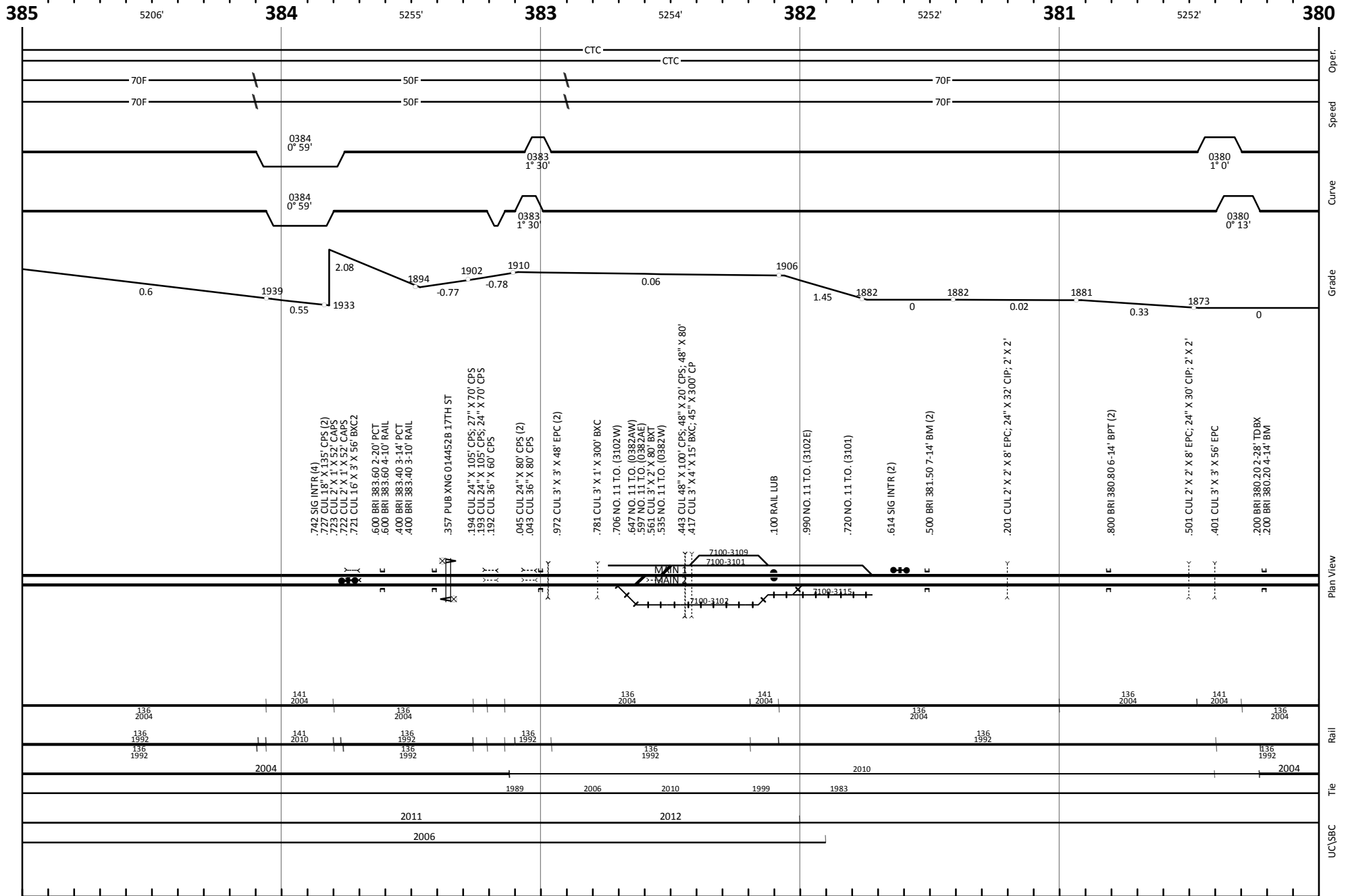

WOODWARD, OK Panhandle Subdivision

← Eastern, TX

Wellington, KS →

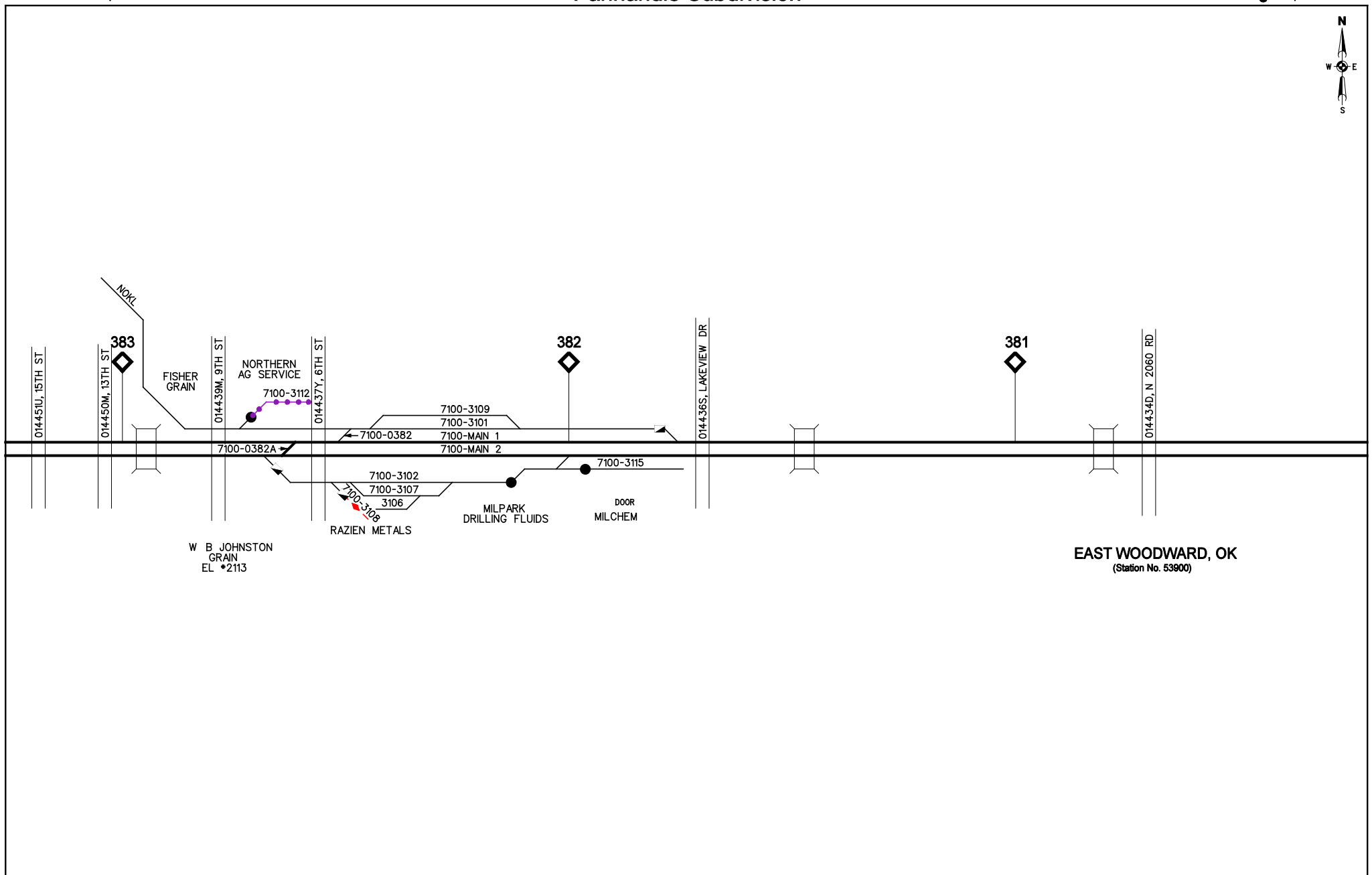

	TRACK NUMBERS: 4 DIGIT NUMBER IS A CLIC (1234) 8 DIGIT NUMBER IS A LINE SEGMENT FOLLOWED BY A CLIC (0001-1234) * UNKNOWN TRACK NUMBER		BNSF OWNED & MAINT INDUSTRY OWNED & BNSF MAINT IND OWNED & MAINT INDUSTRY MAINT & BNSF OWNED (LEASE) NO CLEARANCE - RESTRICTIONS APPLY FOR RIDING EQUIPMENT DERAIL		JOINT FACILITIES TRACKAGE RIGHTS FOREIGN TRACK	STATION ABBR: WOODOK FSAC: 53900 REVISED: 2/5/2015 TEAM: WOOD31059.DGN TRK CHT: PAN061.DGN TEAM PG 059
	REFER TO DIVISION TIMETABLE FOR: SPECIFIC RADIO FREQUENCIES SPECIAL CONDITIONS (ITEM *7) FOR ADDITIONAL QUESTIONS ON PHYSICAL CHARACTERISTICS, CONTACT A LOCAL DIVISION MANAGER EMPLOYEES MUST BE FAMILIAR AND COMPLY WITH ALL GENERAL NOTICES ON TERRITORY WHICH THEY ARE PERFORMING DUTY		IF PURPLE OTHERS MAINTAIN (NOT BNSF) IF RED MAINTENANCE BILLABLE TO INDUSTRY			

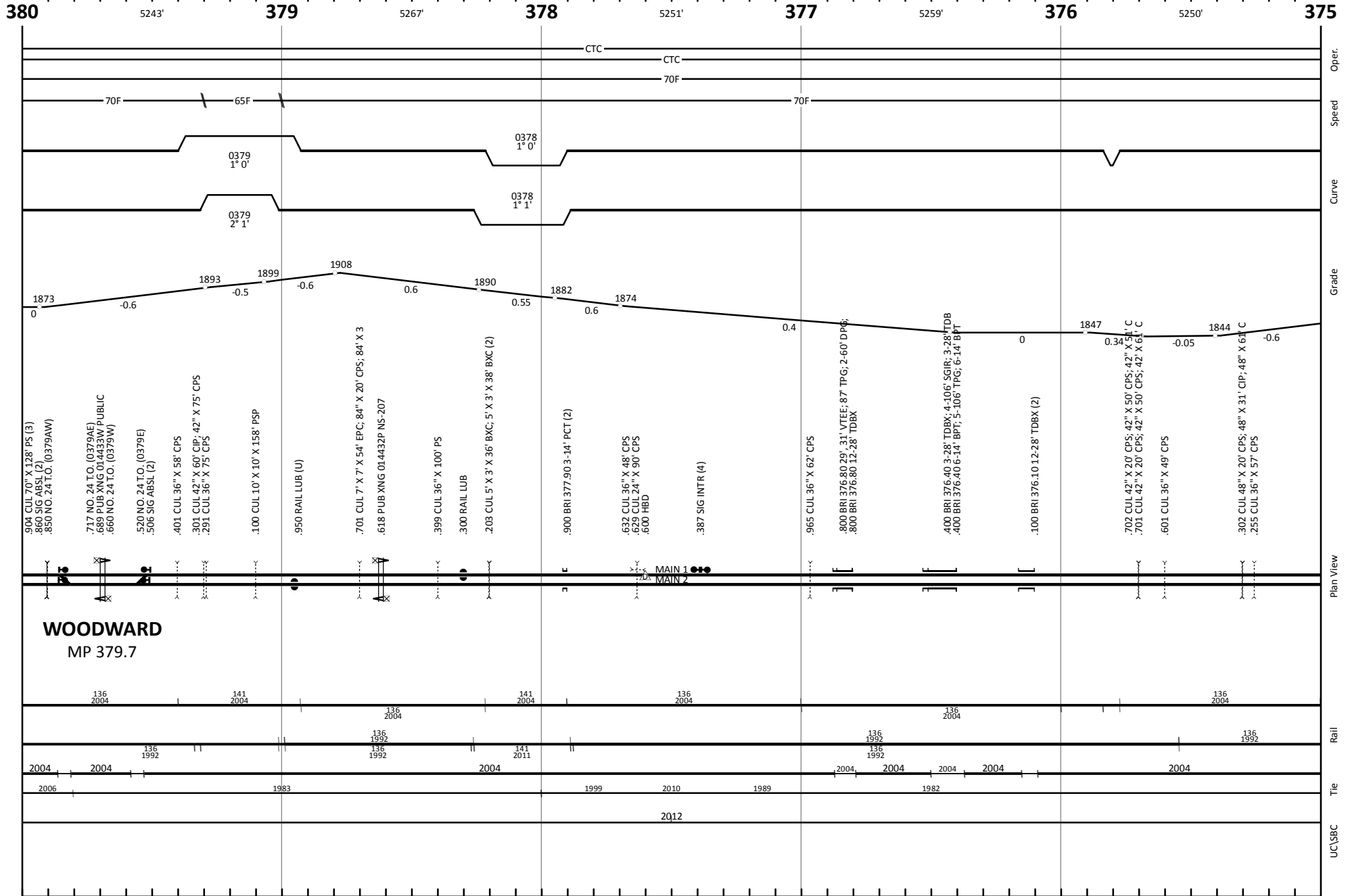

◀ (WB) Eastern, TX

Line Segment 7100

Wellington, KS (EB) ▶

375

5257

374

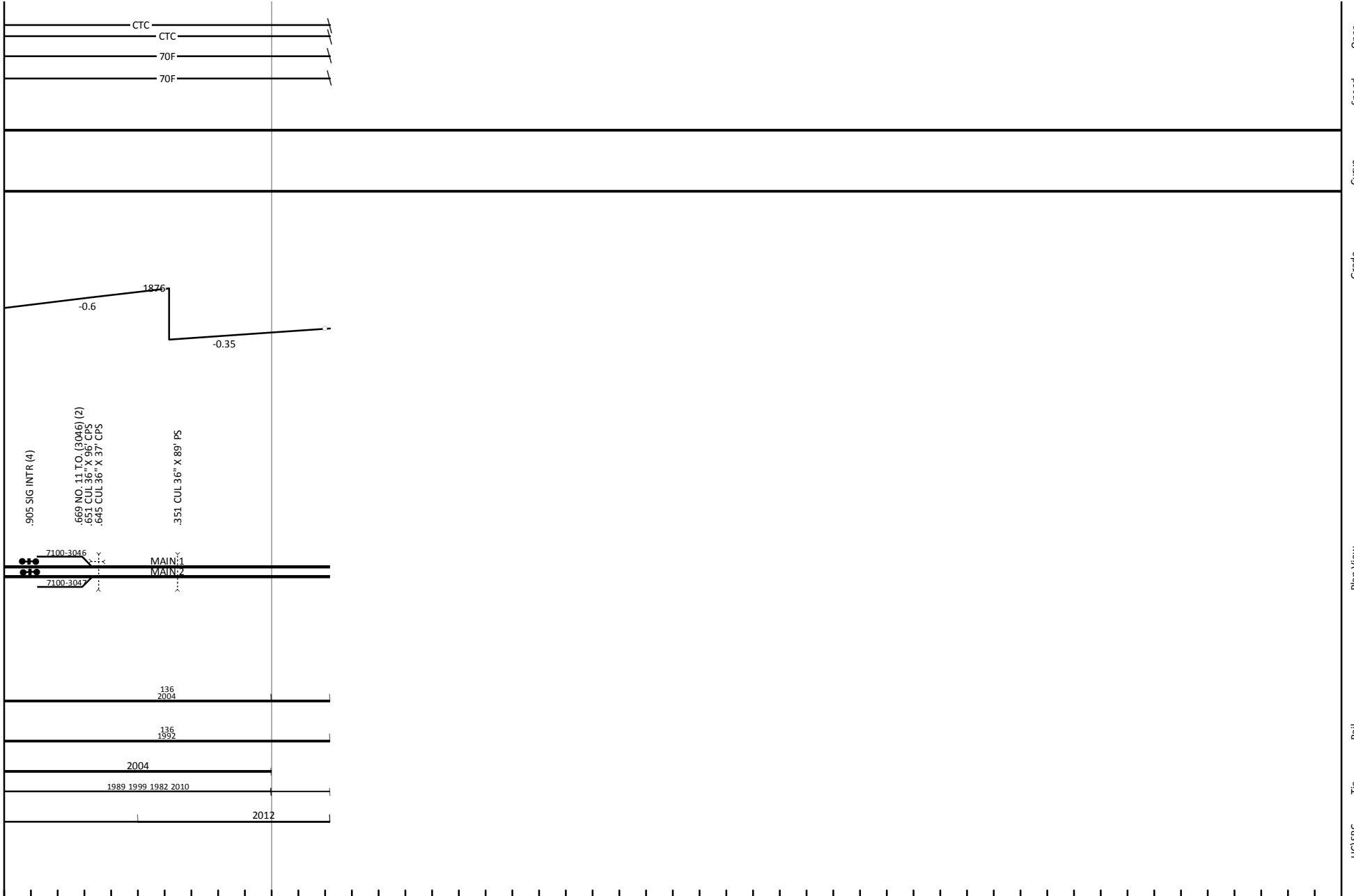

MOORELAND, OK Panhandle Subdivision

← Eastern, TX

Wellington, KS →

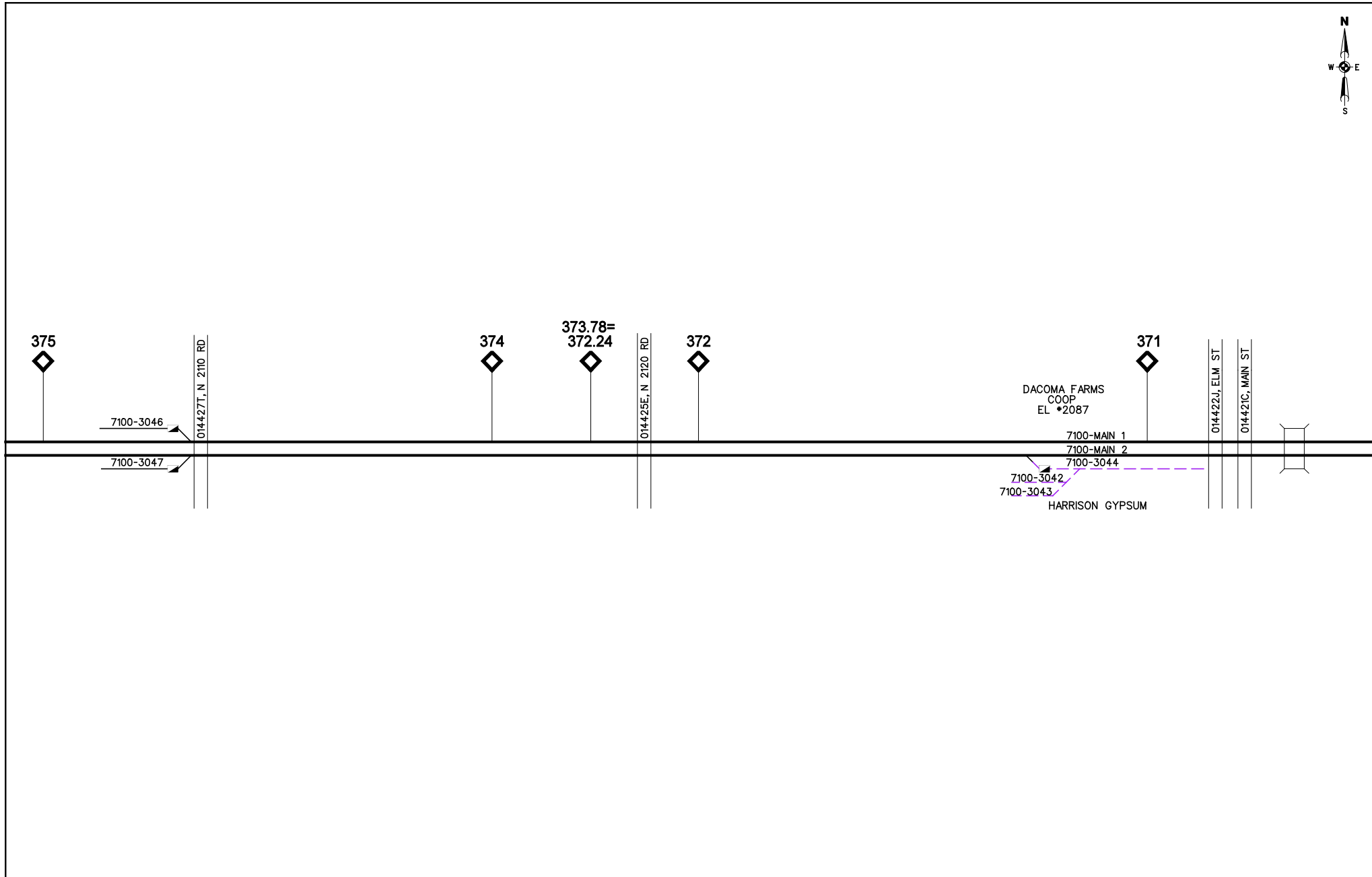

TRACK NUMBERS:
 4 DIGIT NUMBER IS A CLIC (1234)
 8 DIGIT NUMBER IS A LINE SEGMENT FOLLOWED BY A CLIC (0001-1234)
 * UNKNOWN TRACK NUMBER

REFER TO DIVISION TIMETABLE FOR:
 SPECIFIC RADIO FREQUENCIES
 SPECIAL CONDITIONS (ITEM *7)
 FOR ADDITIONAL QUESTIONS ON PHYSICAL CHARACTERISTICS, CONTACT A LOCAL DIVISION MANAGER
 EMPLOYEES MUST BE FAMILIAR AND COMPLY WITH ALL GENERAL NOTICES ON TERRITORY WHICH THEY ARE PERFORMING DUTY

- BNSF OWNED & MAINT
- INDUSTRY OWNED & BNSF MAINT
- IND OWNED & MAINT
- INDUSTRY MAINT & BNSF OWNED (LEASE)
- NO CLEARANCE - RESTRICTIONS APPLY FOR RIDING EQUIPMENT
- DERAIL
- JOINT FACILITIES
- TRACKAGE RIGHTS
- FOREIGN TRACK
- IF PURPLE OTHERS MAINTAIN (NOT BNSF)
- IF RED MAINTENANCE BILLABLE TO INDUSTRY

STATION ABBR: MOOREL
FSAC: 53915
REVISED: 2/5/2015
TEAM: MOOR30061.DGN
TRK CHT: PAN064.dgn
TEAM PG 061

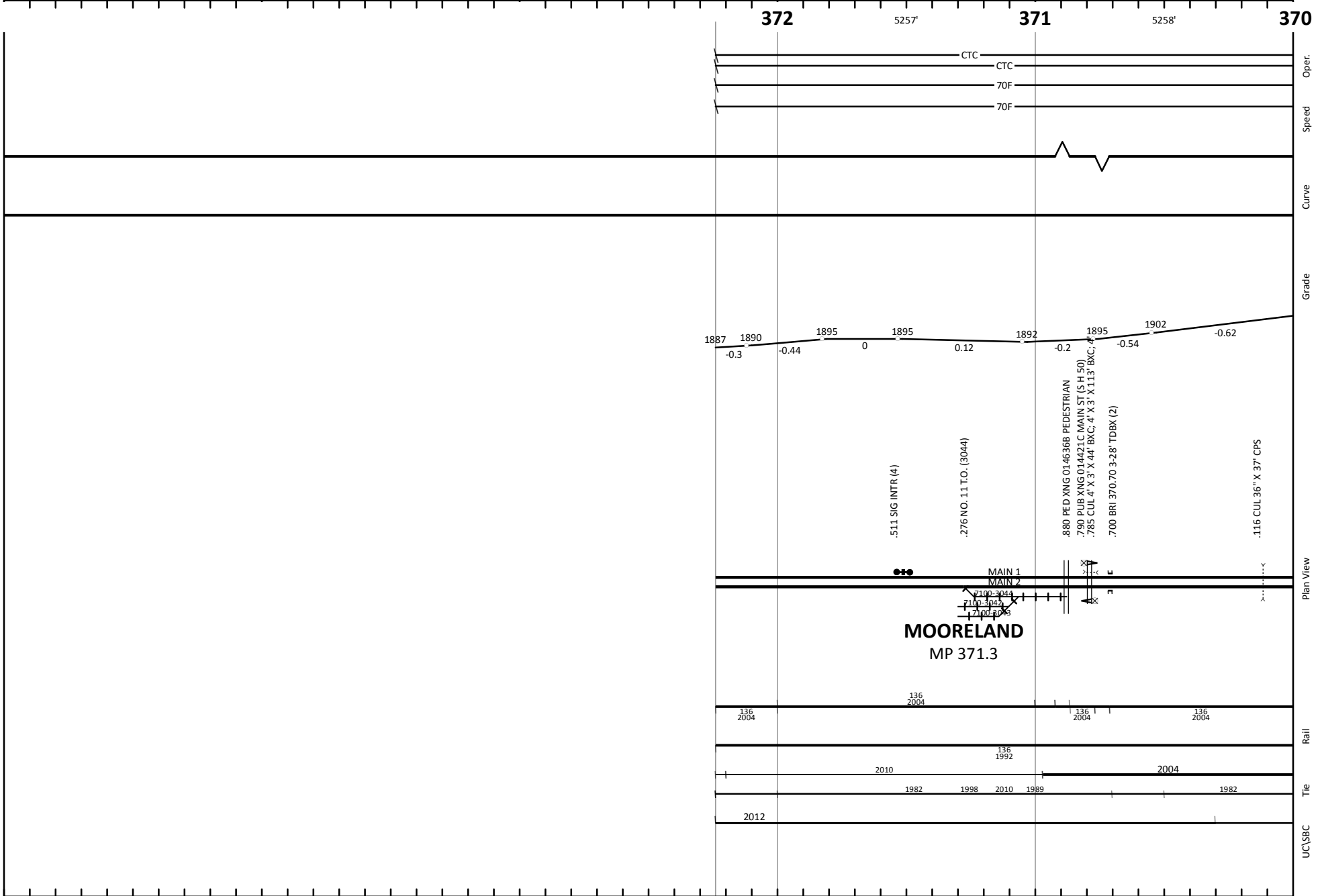

◀ (WB) Eastern, TX

Line Segment 7100

Wellington, KS (EB) ▶

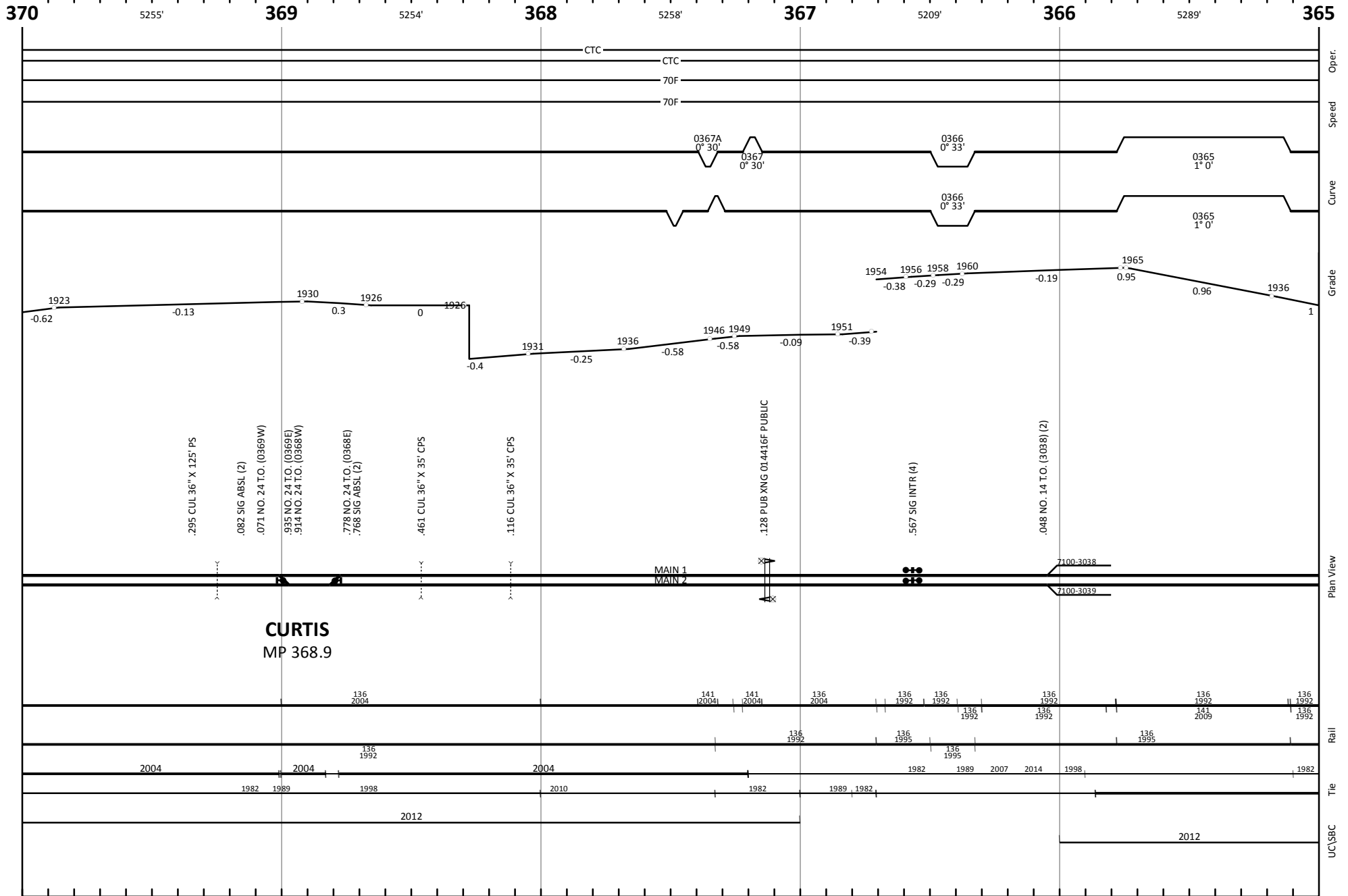

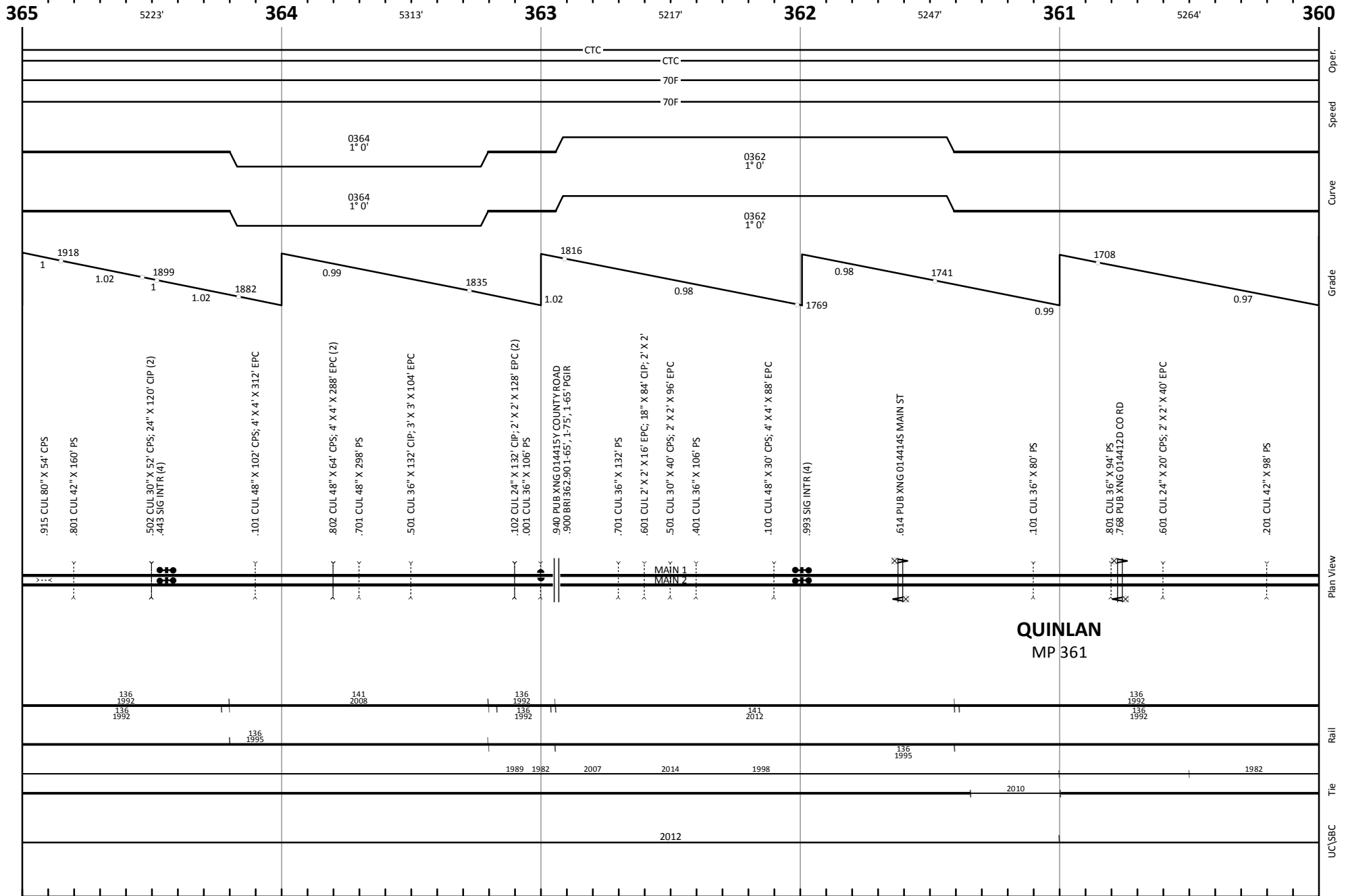

QUINLAN
MP 361

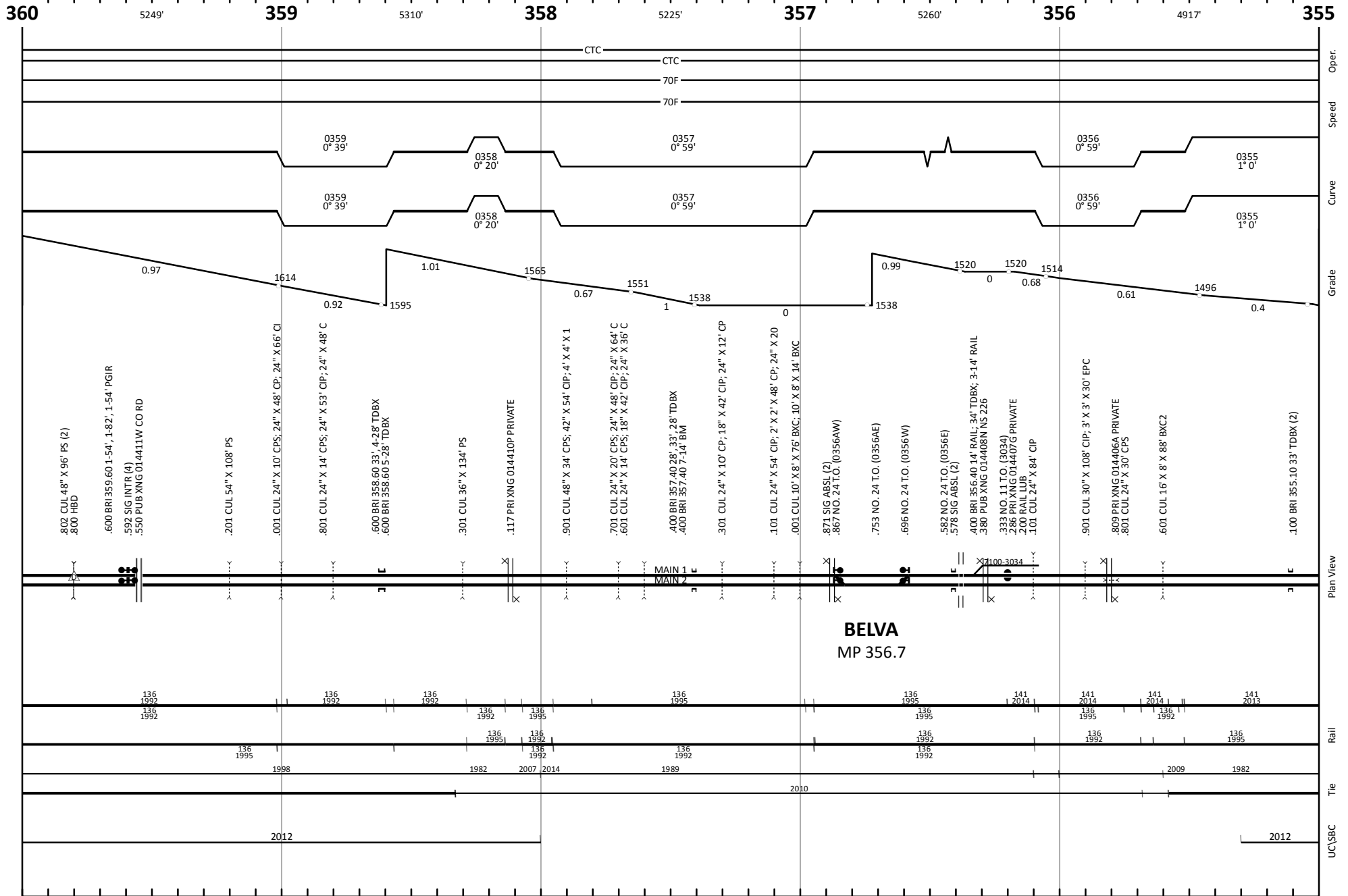

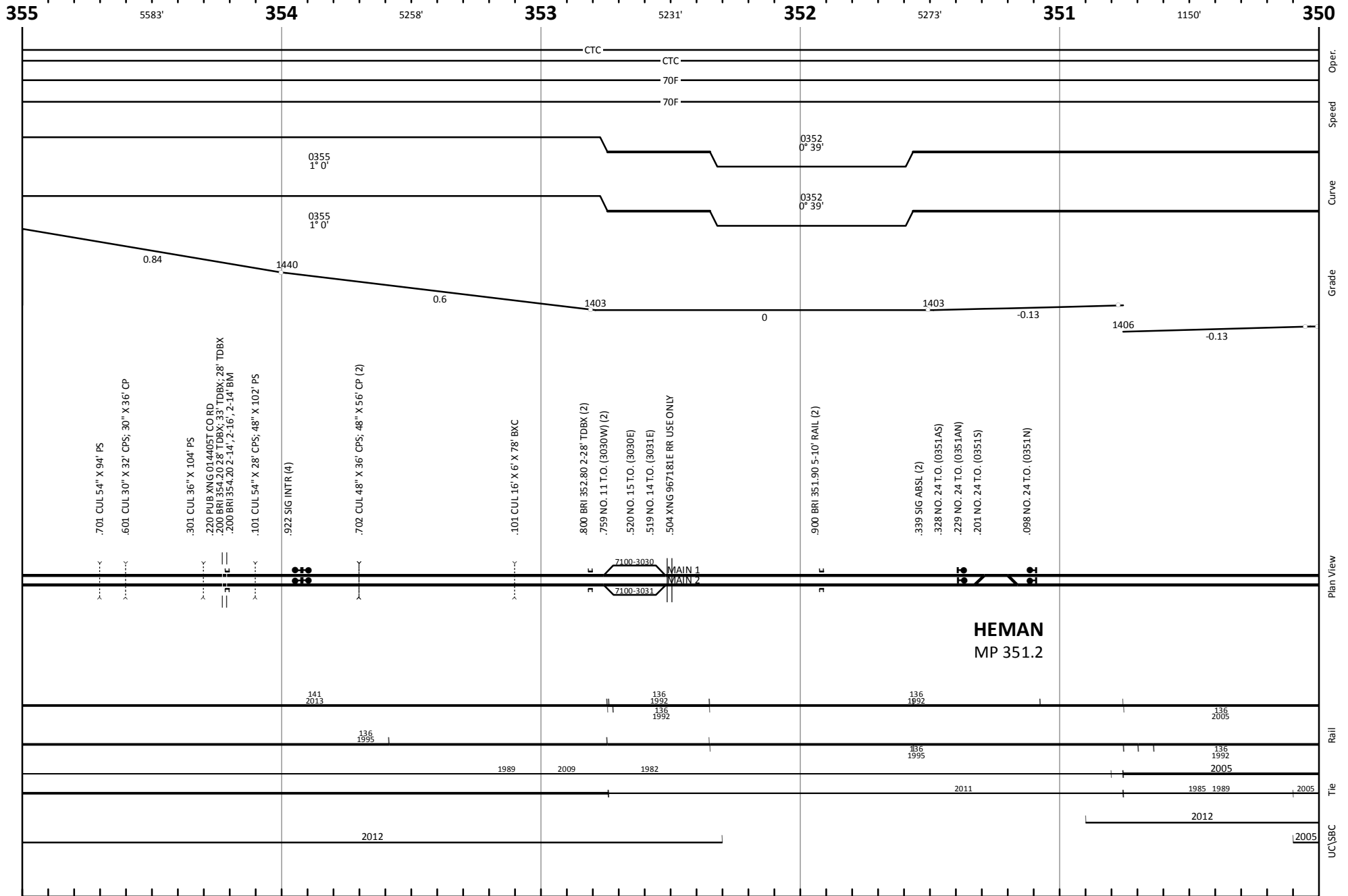

◀ (WB) Eastern, TX

Line Segment 7100

Wellington, KS (EB) ▶

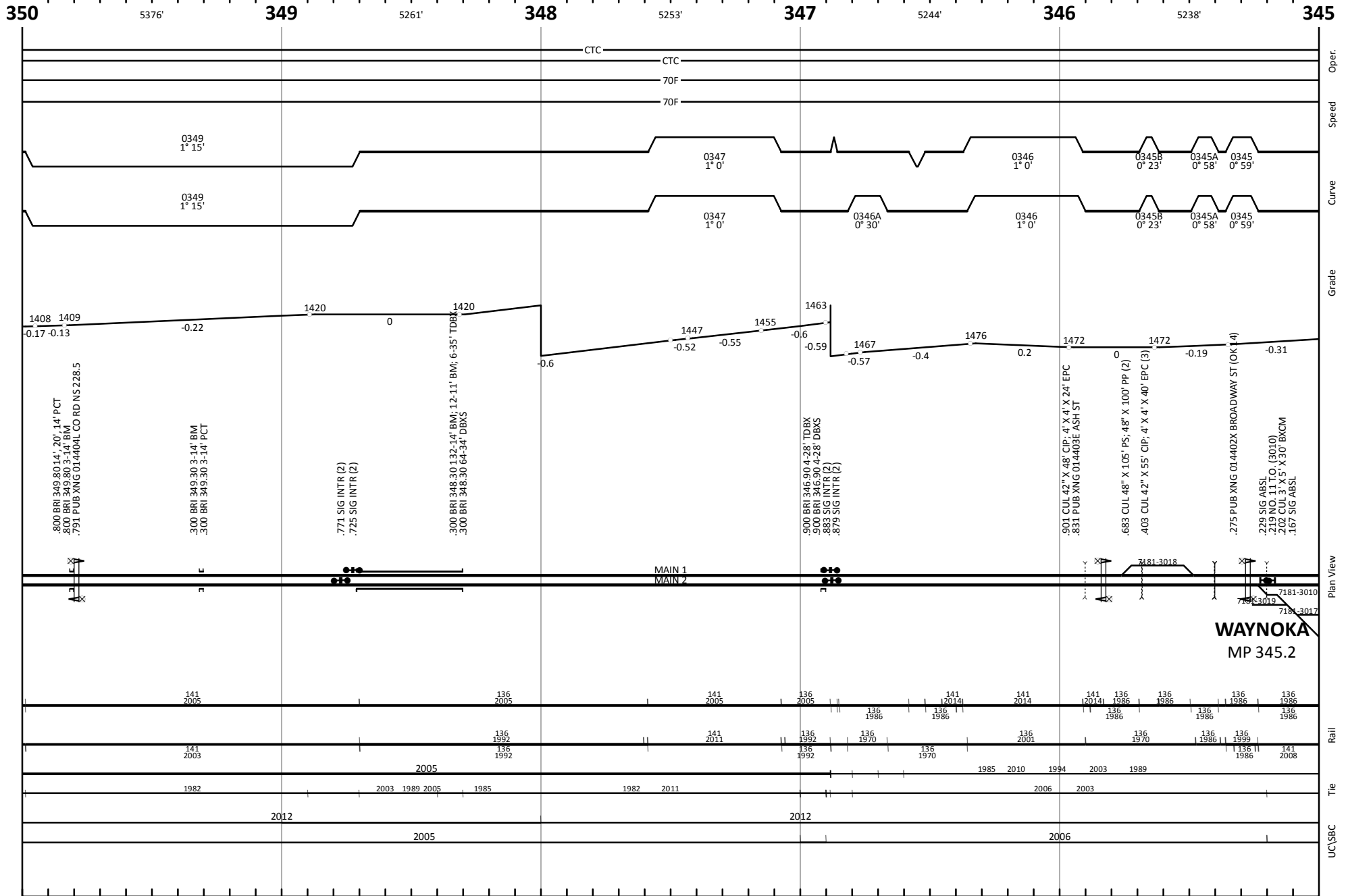

WAYNOKA, OK Panhandle Subdivision

← Eastern, TX

Wellington, KS →

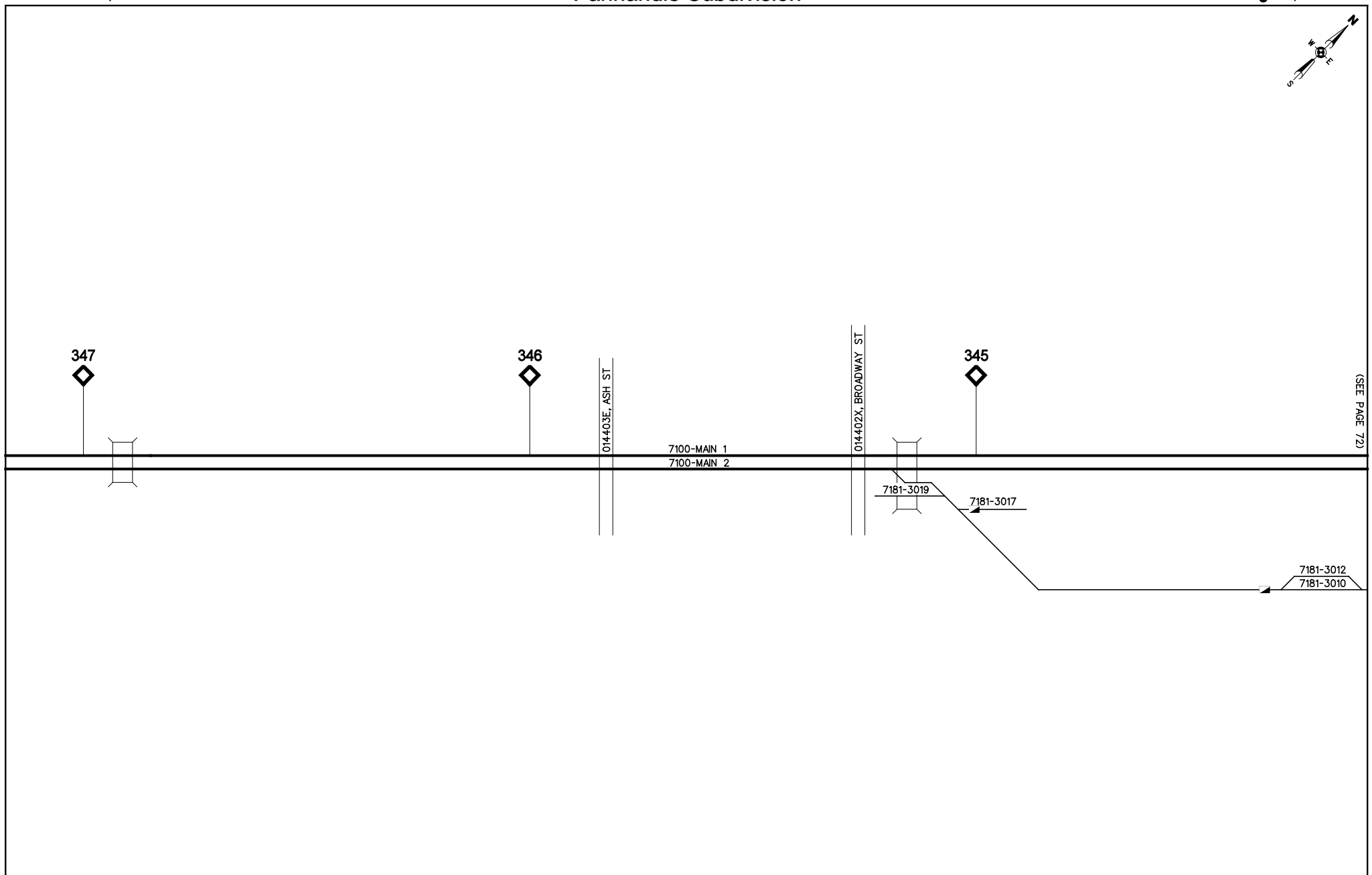
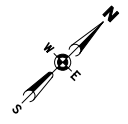

(SEE PAGE 72)



TRACK NUMBERS:
 4 DIGIT NUMBER IS A CLIC (1234)
 8 DIGIT NUMBER IS A LINE SEGMENT FOLLOWED BY A CLIC (0001-1234)
 * UNKNOWN TRACK NUMBER

REFER TO DIVISION TIMETABLE FOR:
 SPECIFIC RADIO FREQUENCIES
 SPECIAL CONDITIONS (ITEM *7)
 FOR ADDITIONAL QUESTIONS ON PHYSICAL CHARACTERISTICS, CONTACT A LOCAL DIVISION MANAGER
 EMPLOYEES MUST BE FAMILIAR AND COMPLY WITH ALL GENERAL NOTICES ON TERRITORY WHICH THEY ARE PERFORMING DUTY

- BNSF OWNED & MAINT
- INDUSTRY OWNED & BNSF MAINT
- IND OWNED & MAINT
- INDUSTRY MAINT & BNSF OWNED (LEASE)
- NO CLEARANCE - RESTRICTIONS APPLY FOR RIDING EQUIPMENT
- DERAILED
- JOINT FACILITIES
- TRACKAGE RIGHTS
- FOREIGN TRACK
- IF PURPLE OTHERS MAINTAIN (NOT BNSF)
- IF RED MAINTENANCE BILLABLE TO INDUSTRY

STATION ABBR: WAYNOK
FSAC: 54000
REVISED: 2/11/2015
TEAM: WAYN30069.DGN
TRK CHT: PAN071.DGN
TEAM PG 069

WAYNOKA, OK Panhandle Subdivision

← Eastern, TX

Wellington, KS →

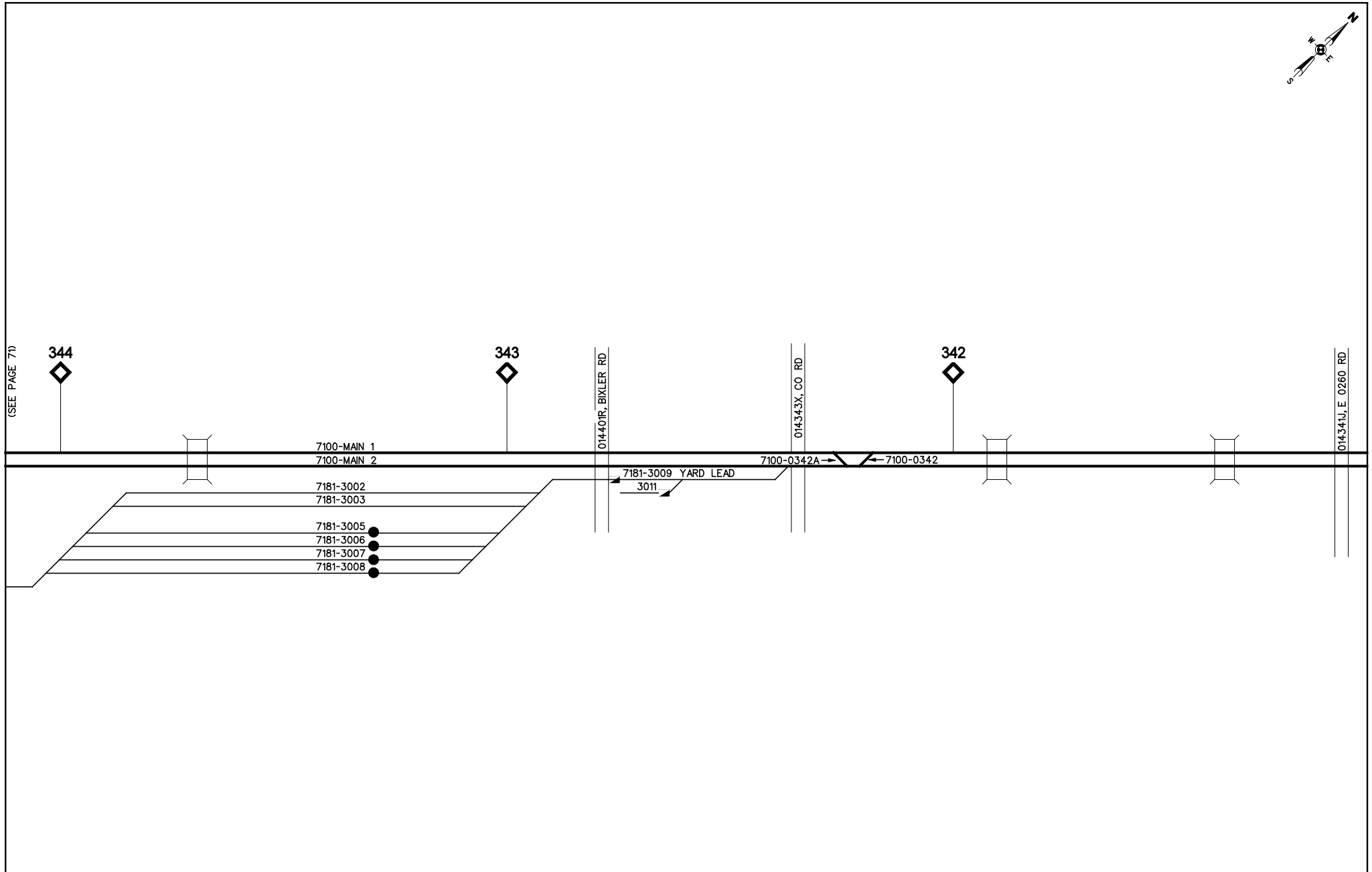
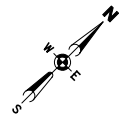

	TRACK NUMBERS: 4 DIGIT NUMBER IS A CLIC (1234) 8 DIGIT NUMBER IS A LINE SEGMENT FOLLOWED BY A CLIC (0001-1234) * UNKNOWN TRACK NUMBER	BNSF OWNED & MAINT INDUSTRY OWNED & BNSF MAINT IND OWNED & MAINT INDUSTRY MAINT & BNSF OWNED (LEASE) NO CLEARANCE - RESTRICTIONS APPLY FOR RIDING EQUIPMENT DERAIL	JOINT FACILITIES TRACKAGE RIGHTS FOREIGN TRACK	STATION ABBR: WAYNOK FSAC: 54000 REVISED: 2/11/2015 TEAM: WAYN30071.DGN TRK CHT: PAN072.DGN TEAM PG 071
	REFER TO DIVISION TIMETABLE FOR: SPECIFIC RADIO FREQUENCIES SPECIAL CONDITIONS (ITEM *7) FOR ADDITIONAL QUESTIONS ON PHYSICAL CHARACTERISTICS, CONTACT A LOCAL DIVISION MANAGER EMPLOYEES MUST BE FAMILIAR AND COMPLY WITH ALL GENERAL NOTICES ON TERRITORY WHICH THEY ARE PERFORMING DUTY	IF PURPLE OTHERS MAINTAIN (NOT BNSF) IF RED MAINTENANCE BILLABLE TO INDUSTRY		

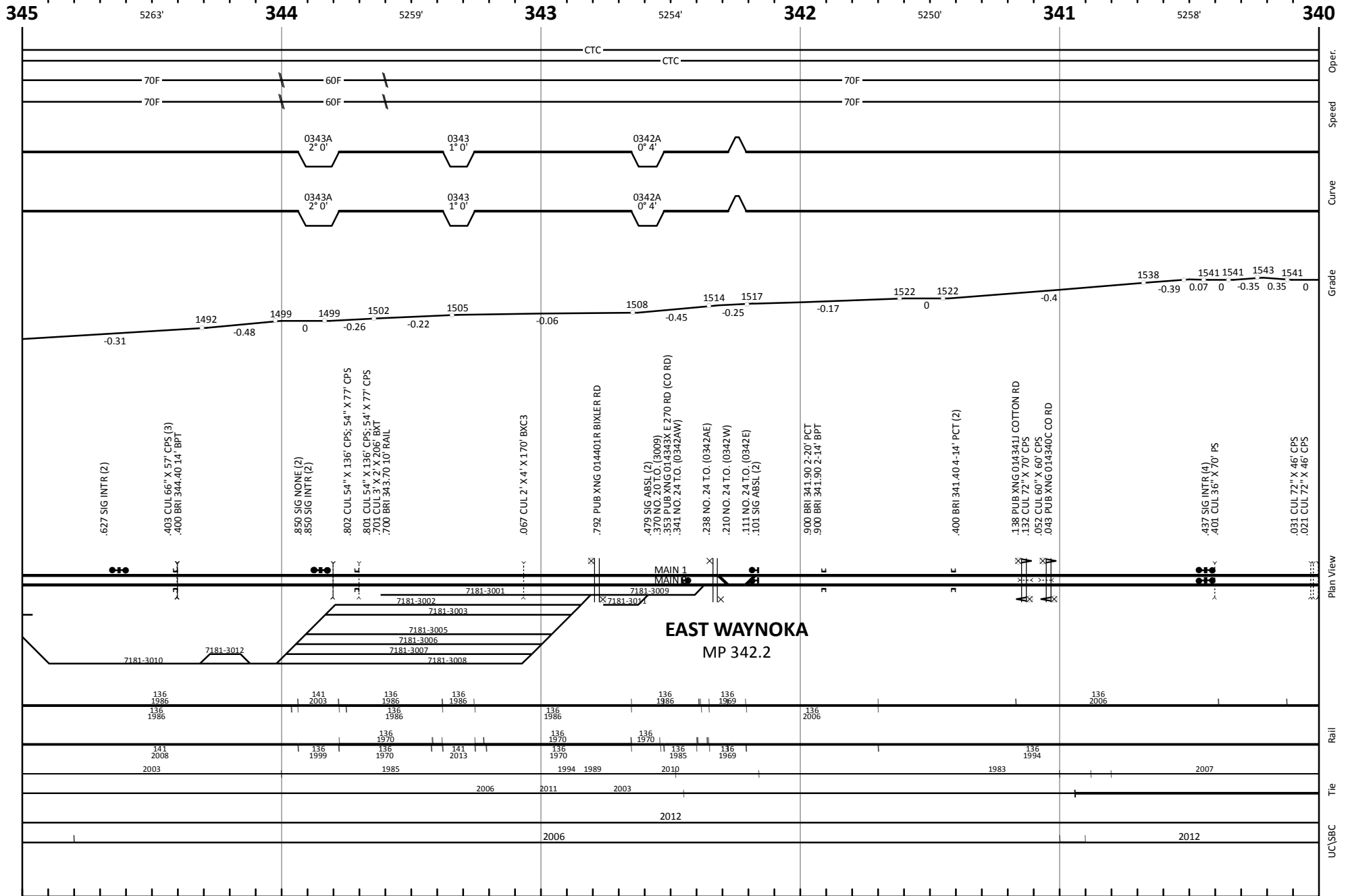

AVARD, OK Panhandle Subdivision

← Eastern, TX

Wellington, KS →

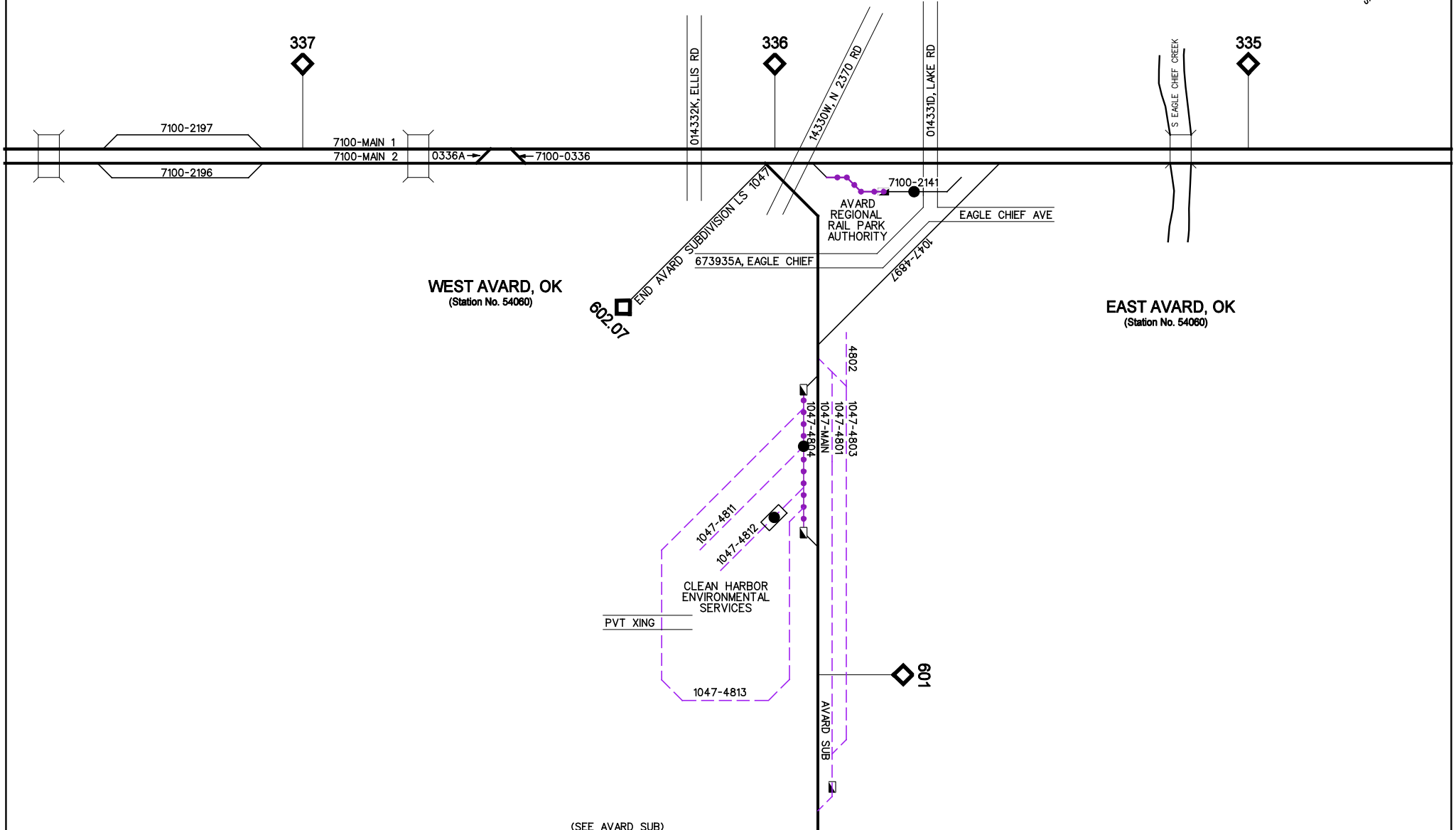
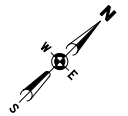

(SEE AVARD SUB)



TRACK NUMBERS:
 4 DIGIT NUMBER IS A CLIC (1234)
 8 DIGIT NUMBER IS A LINE SEGMENT FOLLOWED BY A CLIC (0001-1234)
 * UNKNOWN TRACK NUMBER

REFER TO DIVISION TIMETABLE FOR:
 SPECIFIC RADIO FREQUENCIES
 SPECIAL CONDITIONS (ITEM *7)
 FOR ADDITIONAL QUESTIONS ON PHYSICAL CHARACTERISTICS, CONTACT A LOCAL DIVISION MANAGER
 EMPLOYEES MUST BE FAMILIAR AND COMPLY WITH ALL GENERAL NOTICES ON TERRITORY WHICH THEY ARE PERFORMING DUTY

	BNSF OWNED & MAINT		JOINT FACILITIES
	INDUSTRY OWNED & BNSF MAINT		TRACKAGE RIGHTS
	IND OWNED & MAINT		FOREIGN TRACK
	INDUSTRY MAINT & BNSF OWNED (LEASE)		
	NO CLEARANCE - RESTRICTIONS APPLY FOR RIDING EQUIPMENT		
	DERAIL		
			IF PURPLE OTHERS MAINTAIN (NOT BNSF)
			IF RED MAINTENANCE BILLABLE TO INDUSTRY

STATION ABBR: AVARD
FSAC: 54060
REVISED: 11/23/2015
TEAM: AVAR31073.DGN
TRK CHT: PAN074.DGN
TEAM PG 073

◀ (WB) Eastern, TX

Line Segment 7100

Wellington, KS (EB) ▶

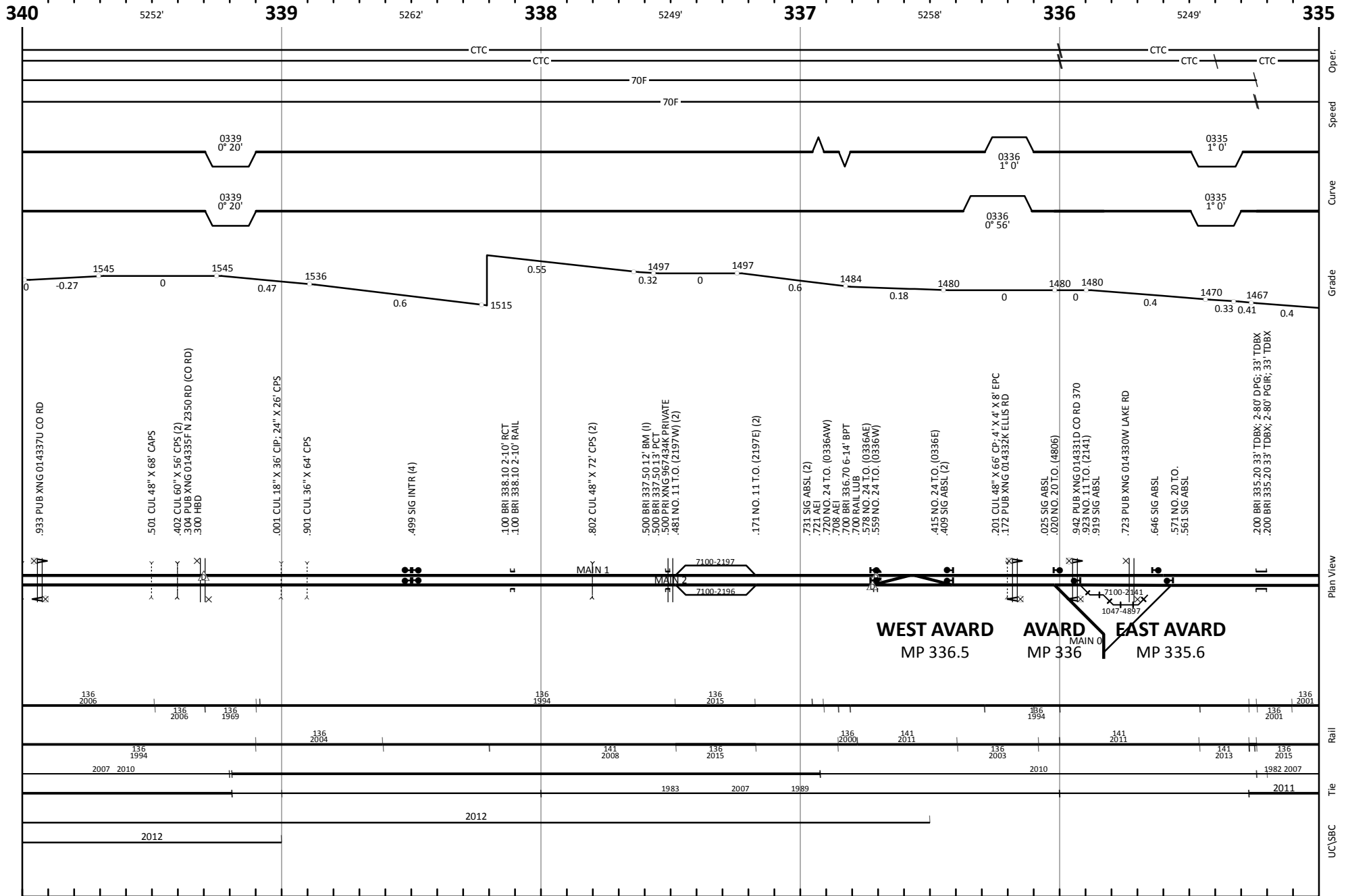

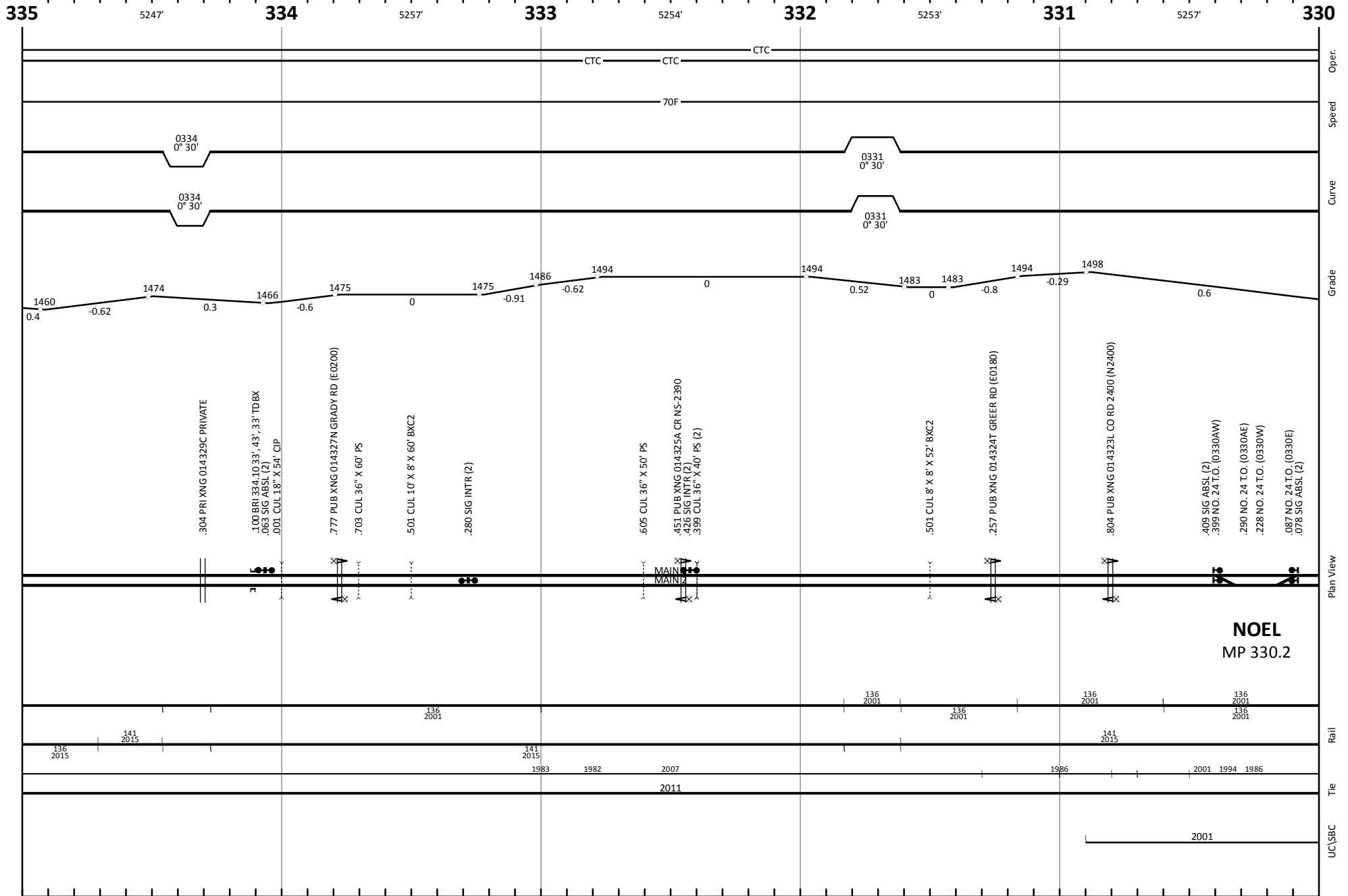

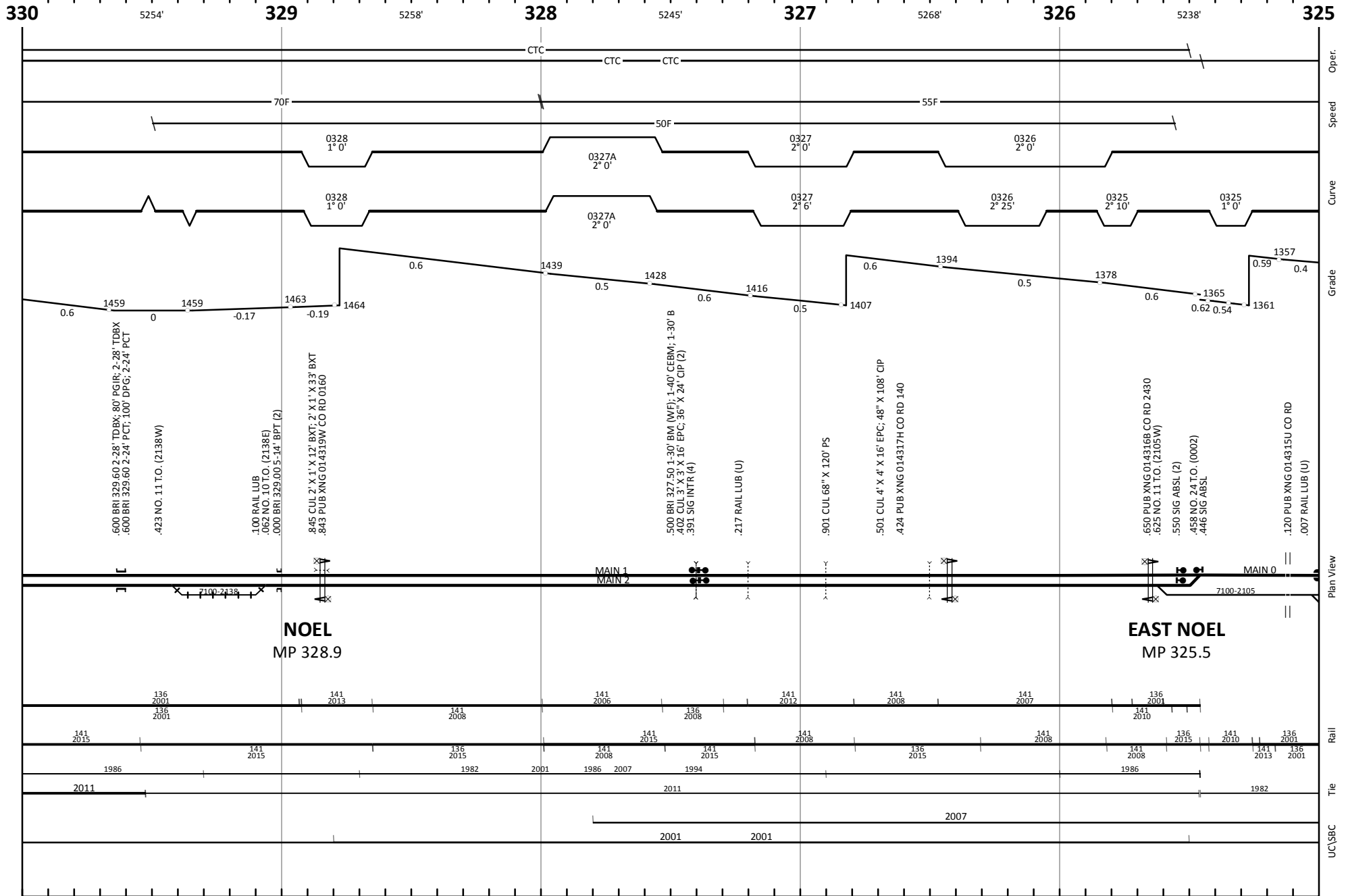

ALVA, OK Panhandle Subdivision

← Eastern, TX

Wellington, KS →

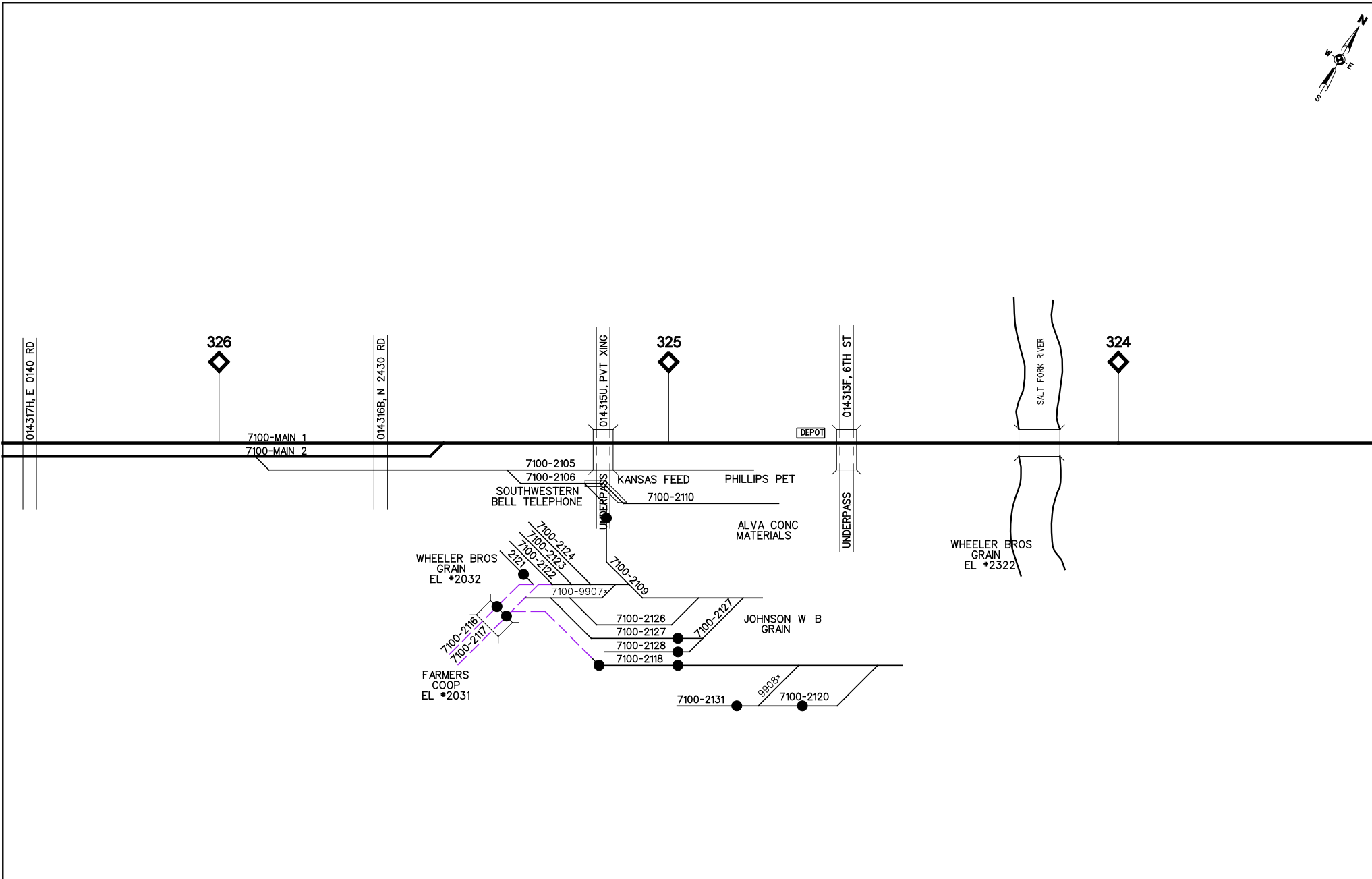
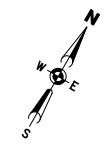

TRACK NUMBERS:
 4 DIGIT NUMBER IS A CLIC (1234)
 8 DIGIT NUMBER IS A LINE SEGMENT FOLLOWED BY A CLIC (0001-1234)
 * UNKNOWN TRACK NUMBER

REFER TO DIVISION TIMETABLE FOR:
 SPECIFIC RADIO FREQUENCIES
 SPECIAL CONDITIONS (ITEM *7)
 FOR ADDITIONAL QUESTIONS ON PHYSICAL CHARACTERISTICS, CONTACT A LOCAL DIVISION MANAGER
 EMPLOYEES MUST BE FAMILIAR AND COMPLY WITH ALL GENERAL NOTICES ON TERRITORY WHICH THEY ARE PERFORMING DUTY

- BNSF OWNED & MAINT
- INDUSTRY OWNED & BNSF MAINT
- IND OWNED & MAINT
- INDUSTRY MAINT & BNSF OWNED (LEASE)
- NO CLEARANCE - RESTRICTIONS APPLY FOR RIDING EQUIPMENT
- DERAIL
- JOINT FACILITIES
- TRACKAGE RIGHTS
- FOREIGN TRACK
- IF PURPLE OTHERS MAINTAIN (NOT BNSF)
- IF RED MAINTENANCE BILLABLE TO INDUSTRY

STATION ABBR: ALVA
FSAC: 54070
REVISED: 10/23/2015
TEAM: ALVA21077.DGN
TRK CHT: PANO78.DGN
TEAM PG 077

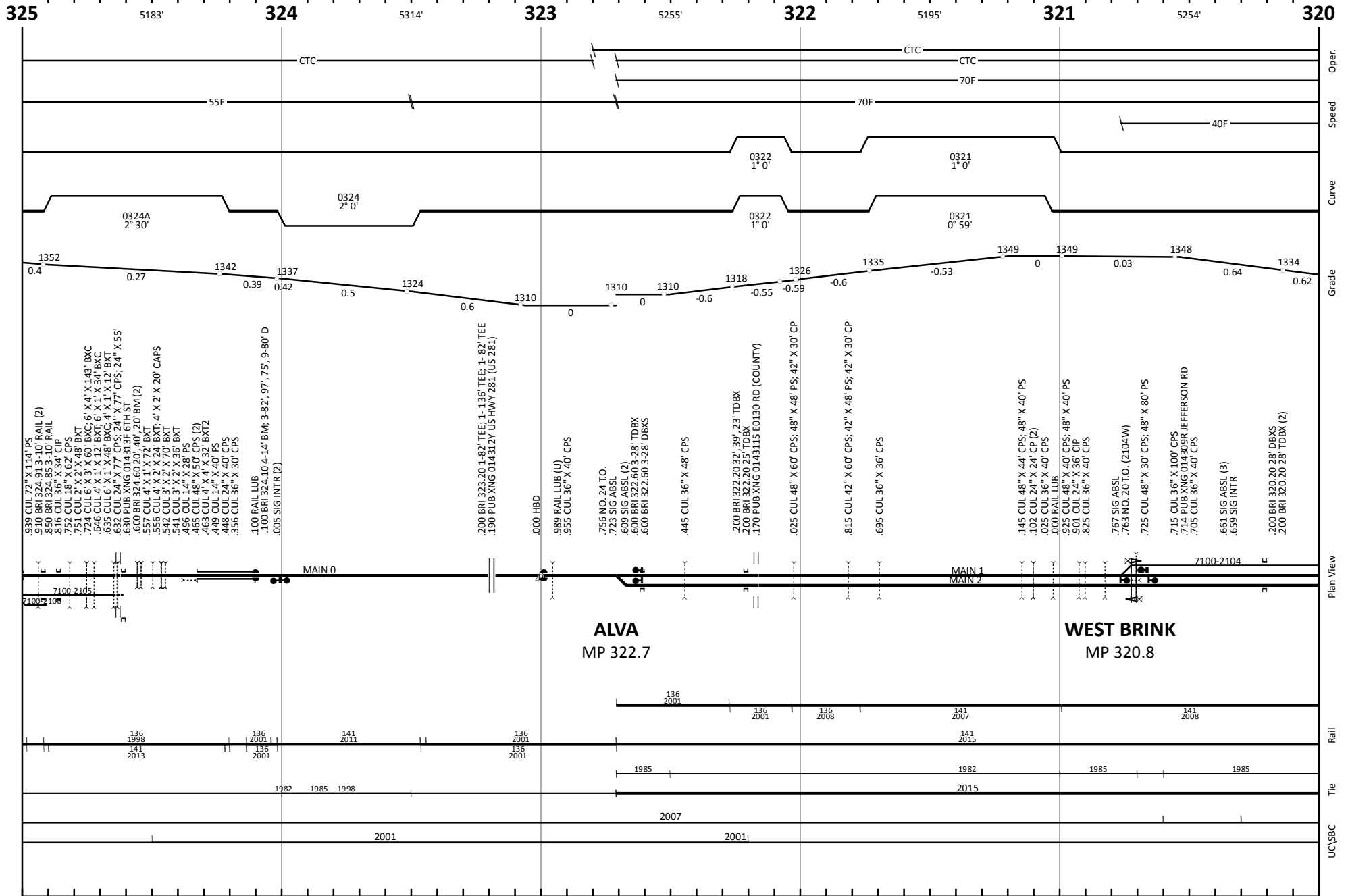

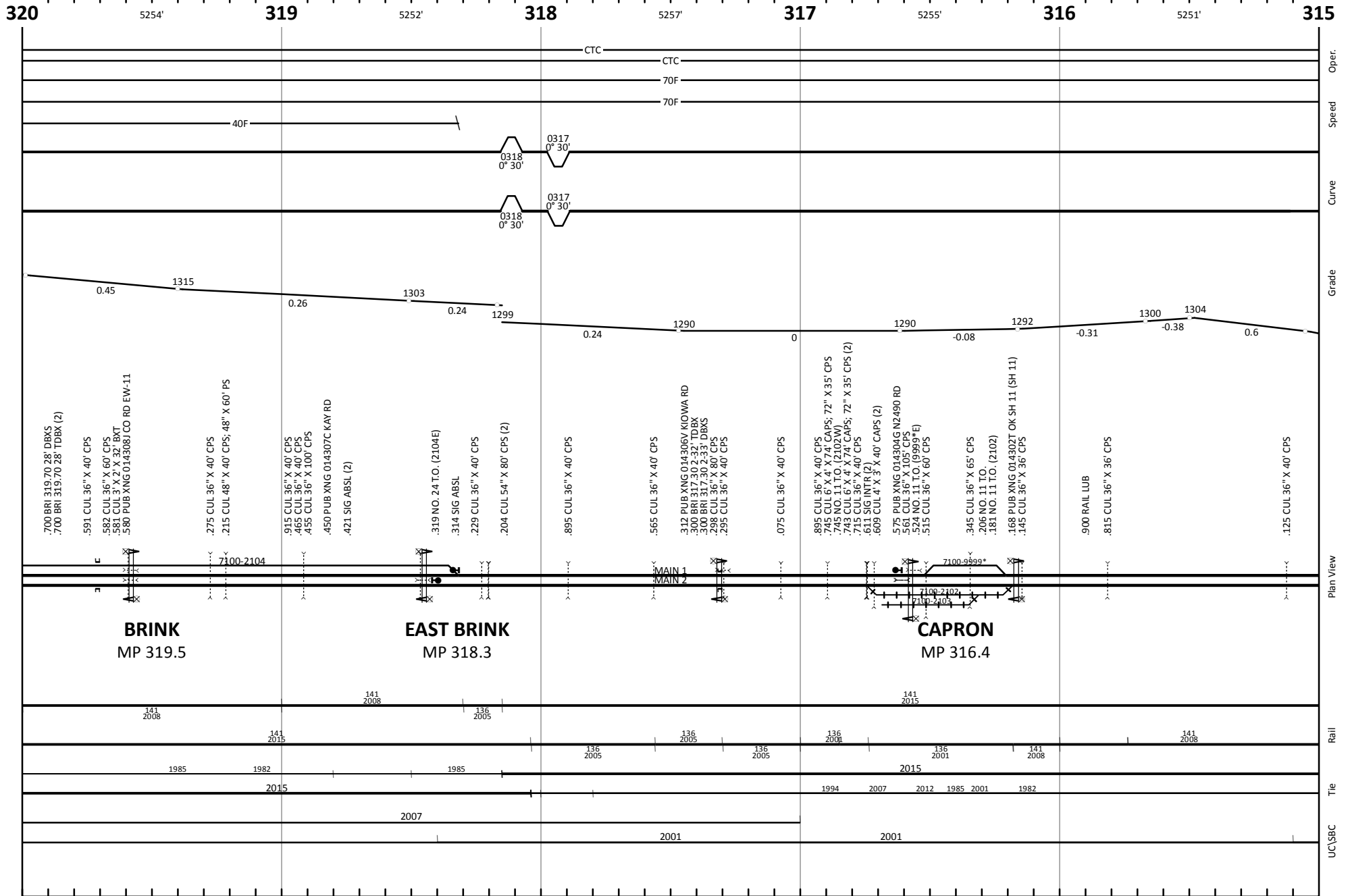

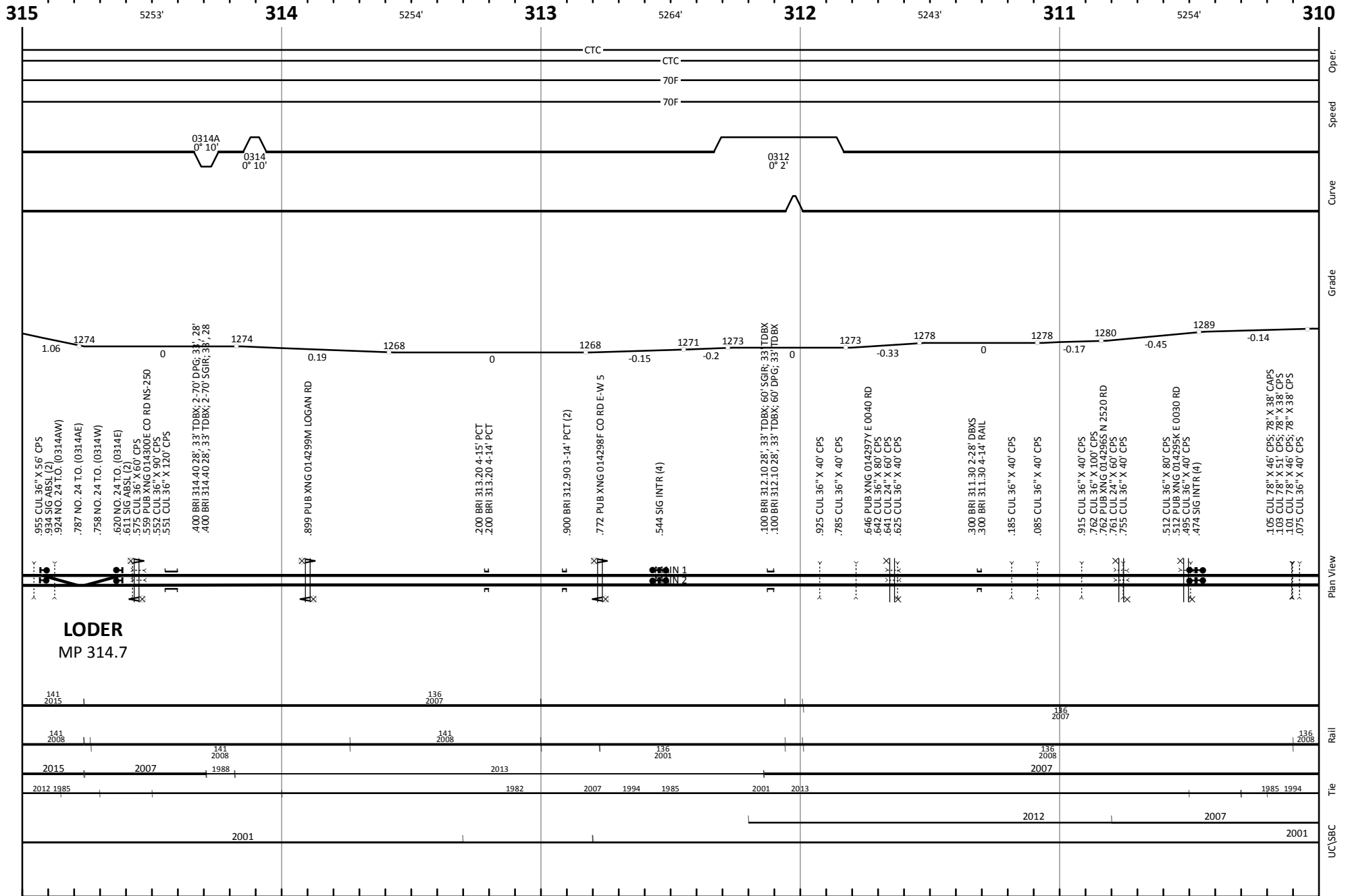

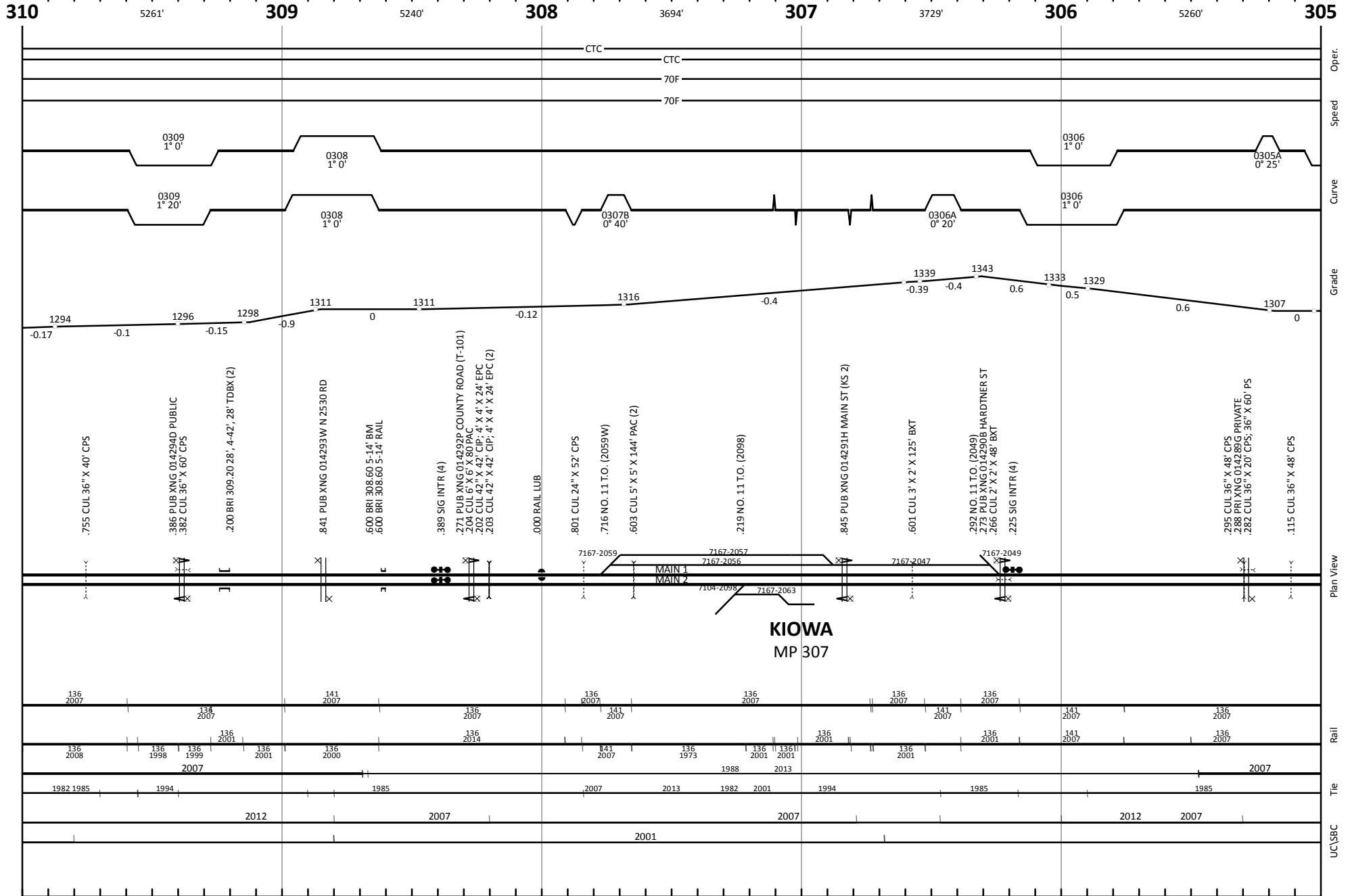

KIOWA, KS Panhandle Subdivision

← Eastern, TX

Wellington, KS →

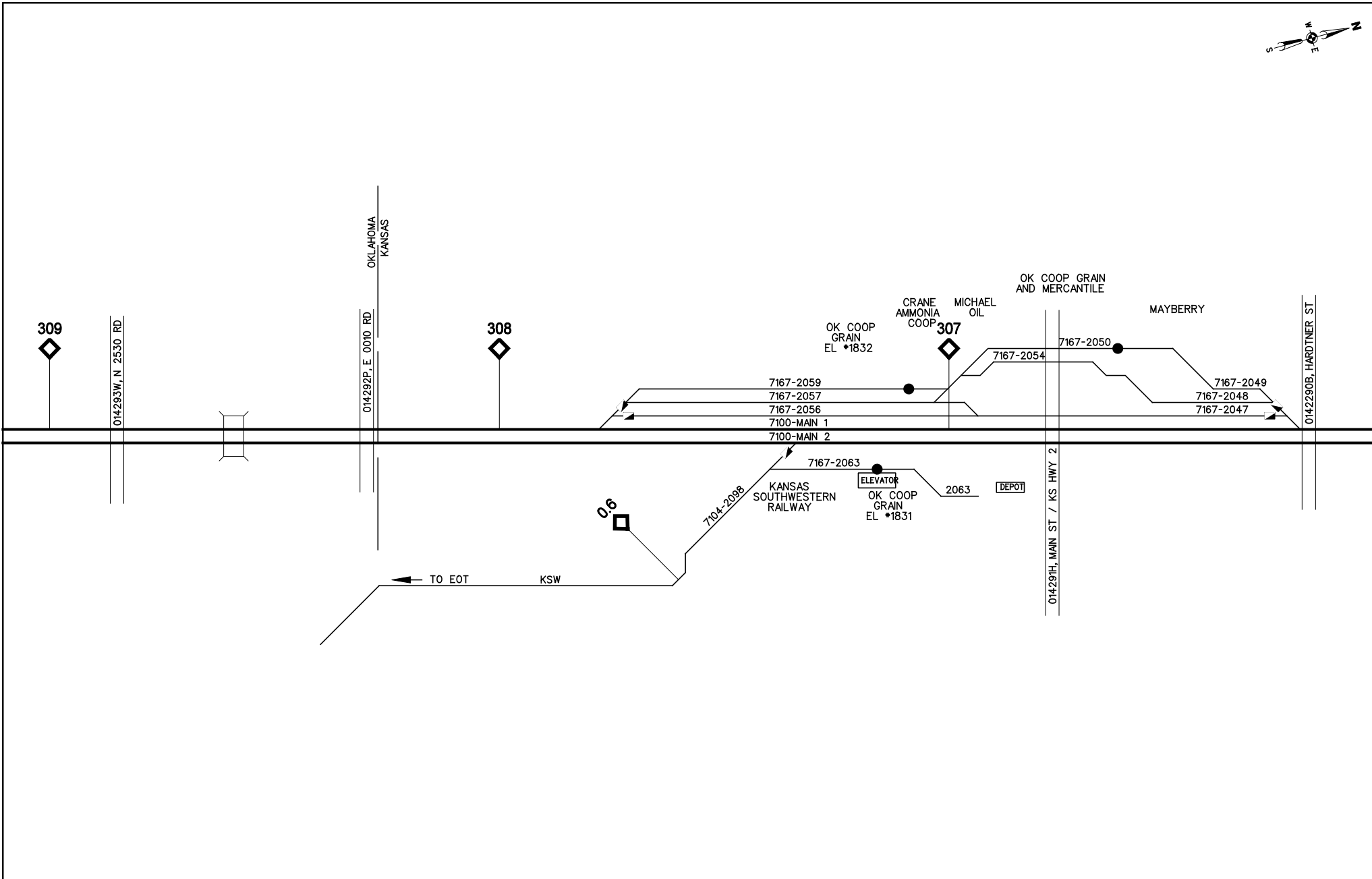

TRACK NUMBERS:
 4 DIGIT NUMBER IS A CLIC (1234)
 8 DIGIT NUMBER IS A LINE SEGMENT FOLLOWED BY A CLIC (0001-1234)
 * UNKNOWN TRACK NUMBER

REFER TO DIVISION TIMETABLE FOR:
 SPECIFIC RADIO FREQUENCIES
 SPECIAL CONDITIONS (ITEM *7)
 FOR ADDITIONAL QUESTIONS ON PHYSICAL CHARACTERISTICS, CONTACT A LOCAL DIVISION MANAGER
 EMPLOYEES MUST BE FAMILIAR AND COMPLY WITH ALL GENERAL NOTICES ON TERRITORY WHICH THEY ARE PERFORMING DUTY

- BNSF OWNED & MAINT
- ◆- INDUSTRY OWNED & BNSF MAINT
- ◆- IND OWNED & MAINT
- INDUSTRY MAINT & BNSF OWNED (LEASE)
- NO CLEARANCE - RESTRICTIONS APPLY FOR RIDING EQUIPMENT
- DERAIL
- +-- JOINT FACILITIES
- +-- TRACKAGE RIGHTS
- +-- FOREIGN TRACK
- IF PURPLE OTHERS MAINTAIN (NOT BNSF)
- IF RED MAINTENANCE BILLABLE TO INDUSTRY

STATION ABBR: KIOWA
FSAC: 54100
REVISED: 2/5/2015
TEAM: KIOW20083.DGN
TRK CHT: PAN083.DGN
TEAM PG 083

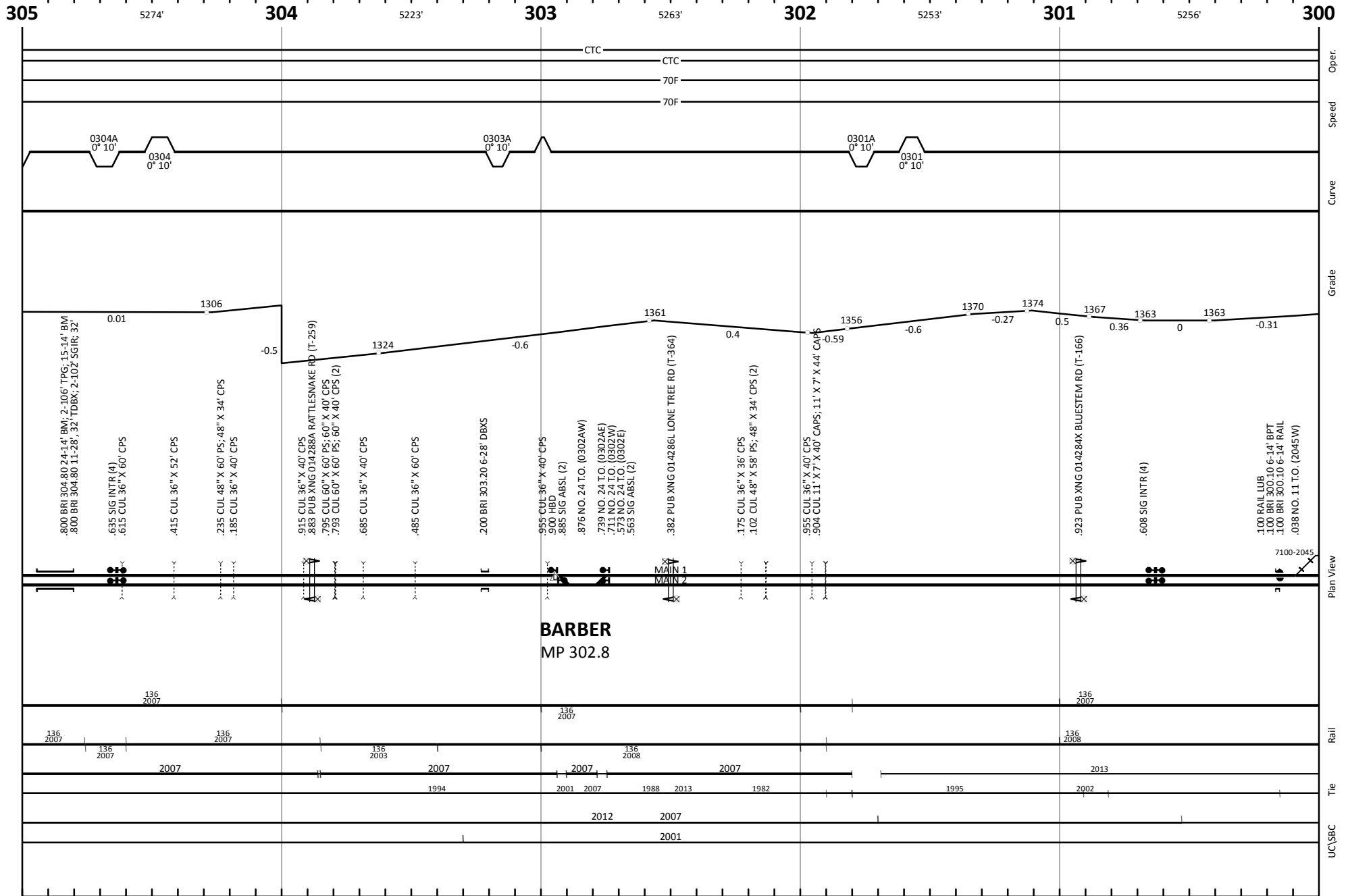

BARBER
MP 302.8

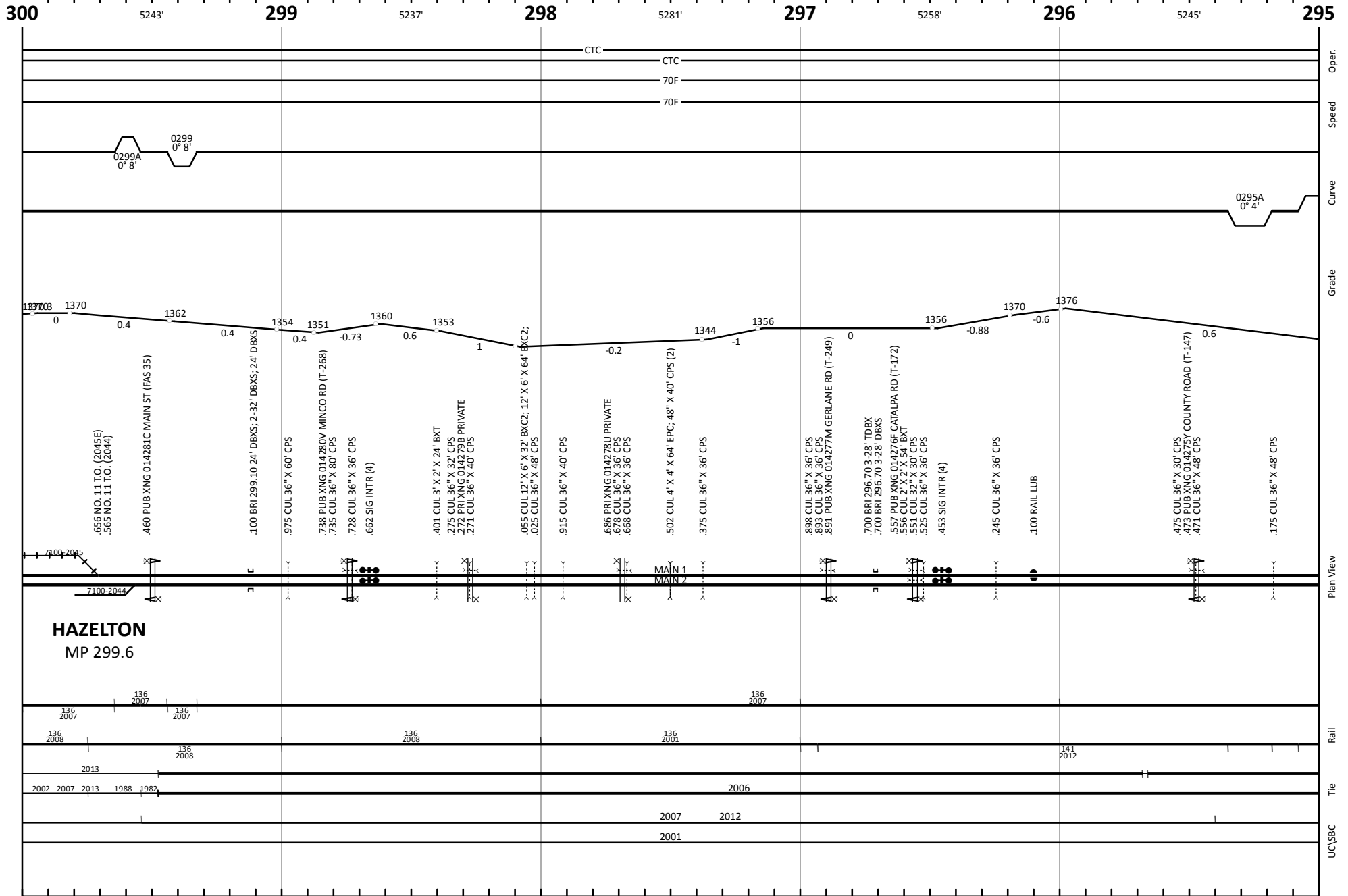

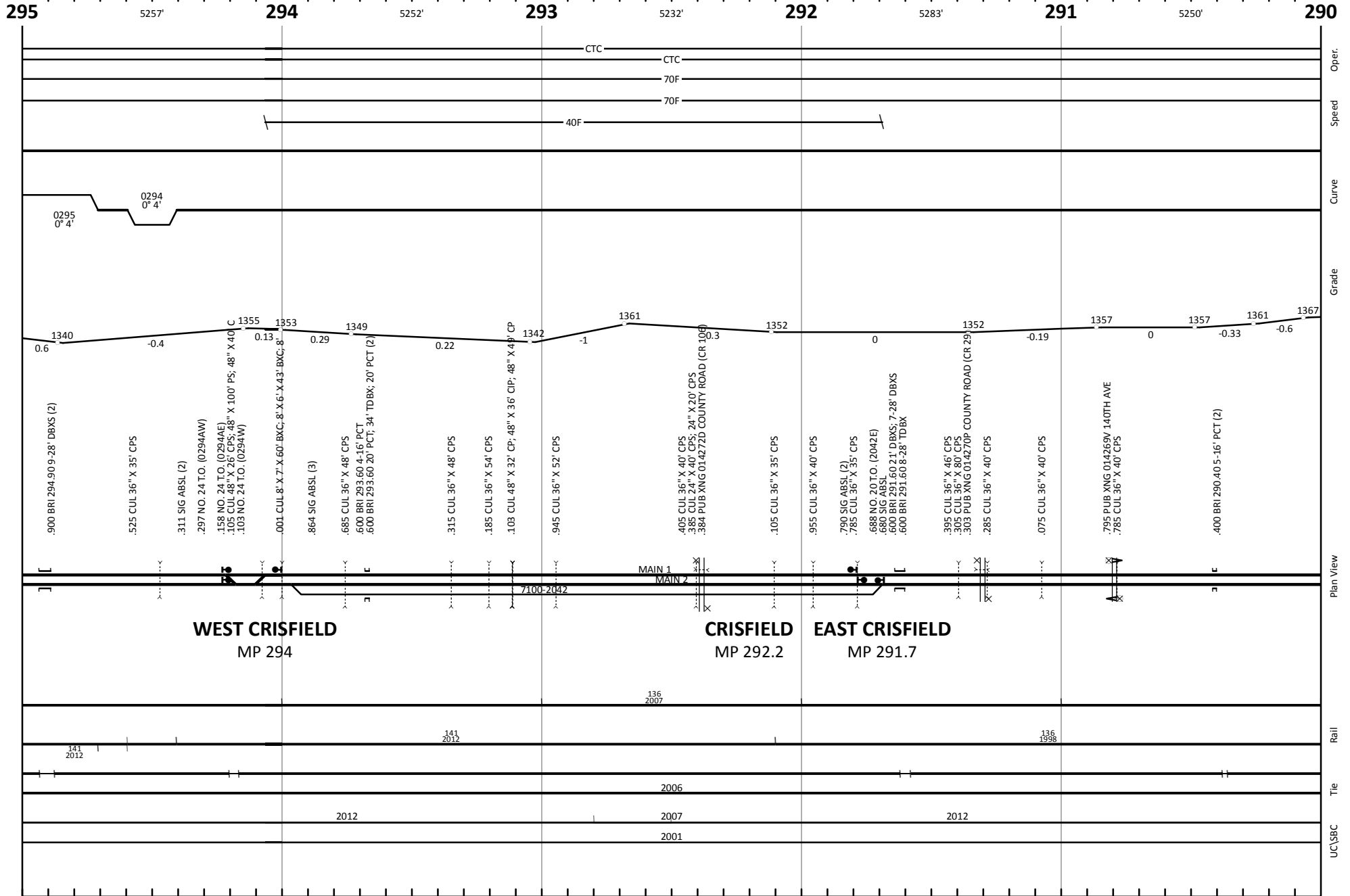

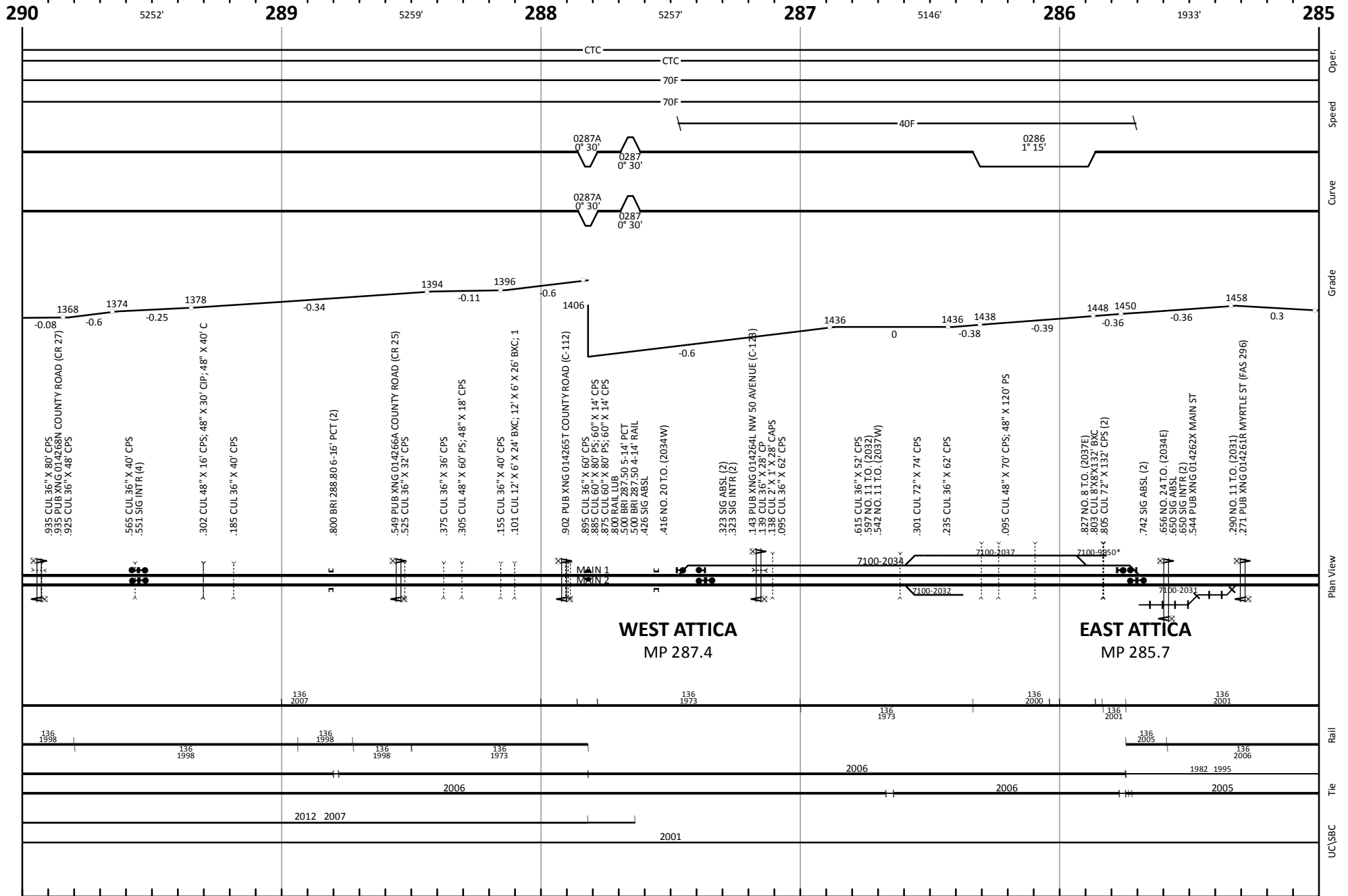

ATTICA, KS Panhandle Subdivision

← Eastern, TX

Wellington, KS →

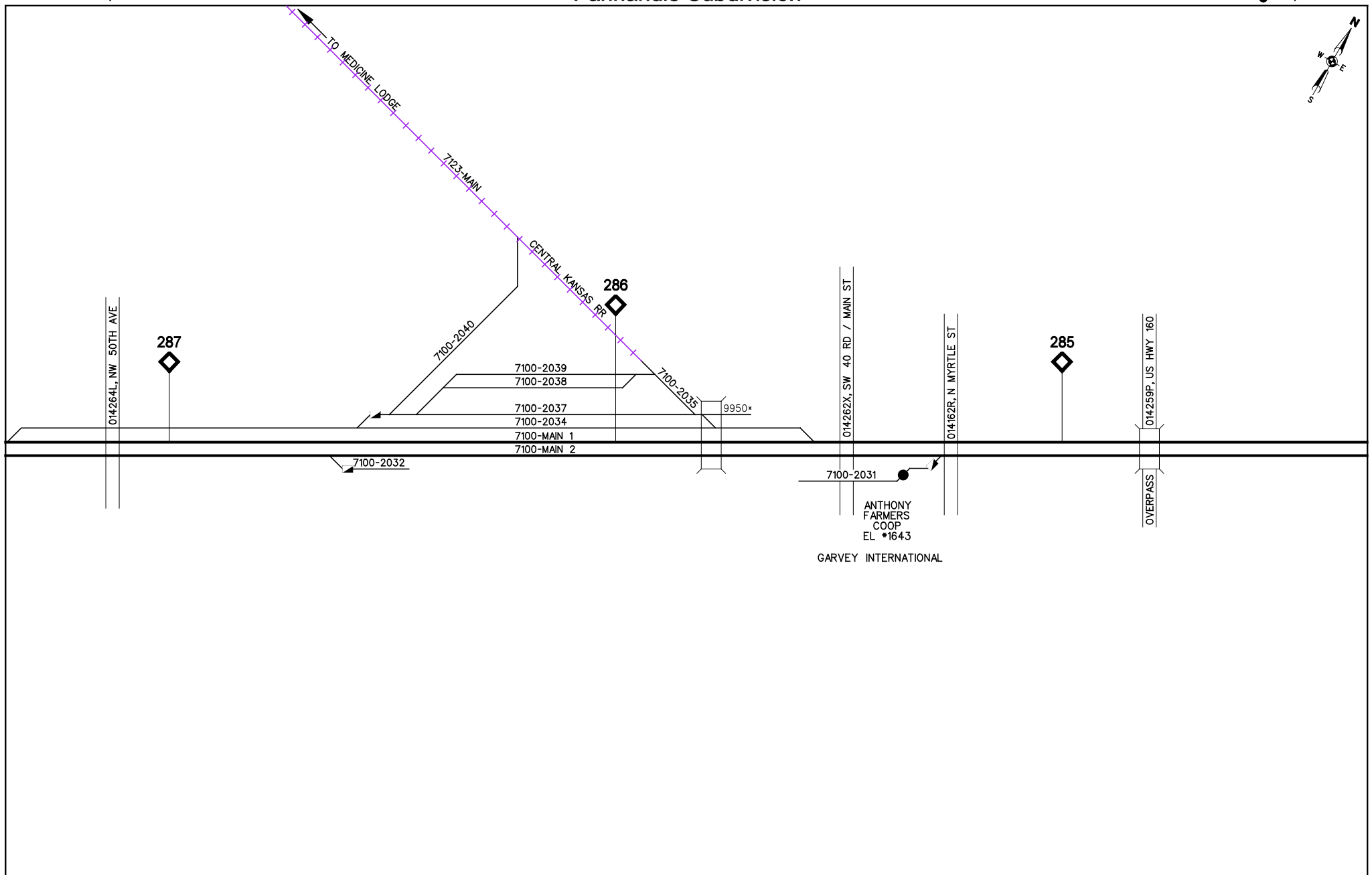

	<p>TRACK NUMBERS: 4 DIGIT NUMBER IS A CLIC (1234) 8 DIGIT NUMBER IS A LINE SEGMENT FOLLOWED BY A CLIC (0001-1234) * UNKNOWN TRACK NUMBER</p>	<table border="0"> <tr> <td>—</td><td>BNSF OWNED & MAINT</td> <td>—+—+—</td><td>JOINT FACILITIES</td> </tr> <tr> <td>—◆—◆—</td><td>INDUSTRY OWNED & BNSF MAINT</td> <td>—+—+—</td><td>TRACKAGE RIGHTS</td> </tr> <tr> <td>—◆—◆—</td><td>IND OWNED & MAINT</td> <td>—+—+—</td><td>FOREIGN TRACK</td> </tr> <tr> <td>—◆—◆—</td><td>INDUSTRY MAINT & BNSF OWNED (LEASE)</td> <td></td><td></td> </tr> <tr> <td>●</td><td>NO CLEARANCE - RESTRICTIONS APPLY FOR RIDING EQUIPMENT</td> <td></td><td></td> </tr> <tr> <td>■</td><td>DERAIL</td> <td></td><td></td> </tr> </table>	—	BNSF OWNED & MAINT	—+—+—	JOINT FACILITIES	—◆—◆—	INDUSTRY OWNED & BNSF MAINT	—+—+—	TRACKAGE RIGHTS	—◆—◆—	IND OWNED & MAINT	—+—+—	FOREIGN TRACK	—◆—◆—	INDUSTRY MAINT & BNSF OWNED (LEASE)			●	NO CLEARANCE - RESTRICTIONS APPLY FOR RIDING EQUIPMENT			■	DERAIL			<table border="1" style="width: 100%; border-collapse: collapse;"> <tr><td>STATION ABBR: ATTICA</td></tr> <tr><td>FSAC: 54200</td></tr> <tr><td>REVISED: 2/5/2015</td></tr> <tr><td>TEAM: ATTI20089.DGN</td></tr> <tr><td>TRK CHT: PAN088.DGN</td></tr> <tr><td>TEAM PG 089</td></tr> </table>	STATION ABBR: ATTICA	FSAC: 54200	REVISED: 2/5/2015	TEAM: ATTI20089.DGN	TRK CHT: PAN088.DGN	TEAM PG 089
—	BNSF OWNED & MAINT	—+—+—	JOINT FACILITIES																														
—◆—◆—	INDUSTRY OWNED & BNSF MAINT	—+—+—	TRACKAGE RIGHTS																														
—◆—◆—	IND OWNED & MAINT	—+—+—	FOREIGN TRACK																														
—◆—◆—	INDUSTRY MAINT & BNSF OWNED (LEASE)																																
●	NO CLEARANCE - RESTRICTIONS APPLY FOR RIDING EQUIPMENT																																
■	DERAIL																																
STATION ABBR: ATTICA																																	
FSAC: 54200																																	
REVISED: 2/5/2015																																	
TEAM: ATTI20089.DGN																																	
TRK CHT: PAN088.DGN																																	
TEAM PG 089																																	
<p>REFER TO DIVISION TIMETABLE FOR: SPECIFIC RADIO FREQUENCIES SPECIAL CONDITIONS (ITEM *7) FOR ADDITIONAL QUESTIONS ON PHYSICAL CHARACTERISTICS, CONTACT A LOCAL DIVISION MANAGER EMPLOYEES MUST BE FAMILIAR AND COMPLY WITH ALL GENERAL NOTICES ON TERRITORY WHICH THEY ARE PERFORMING DUTY</p>																																	

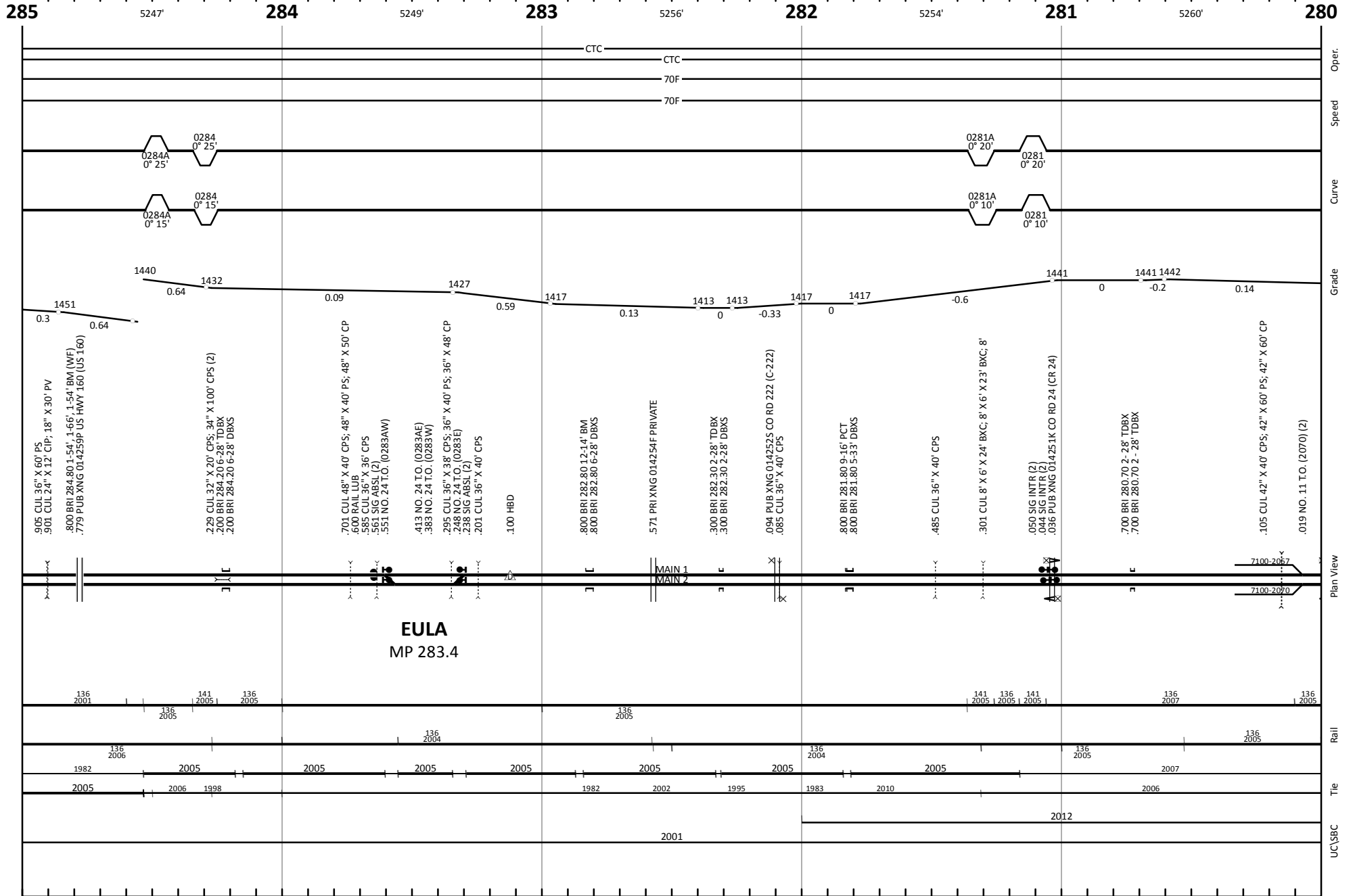

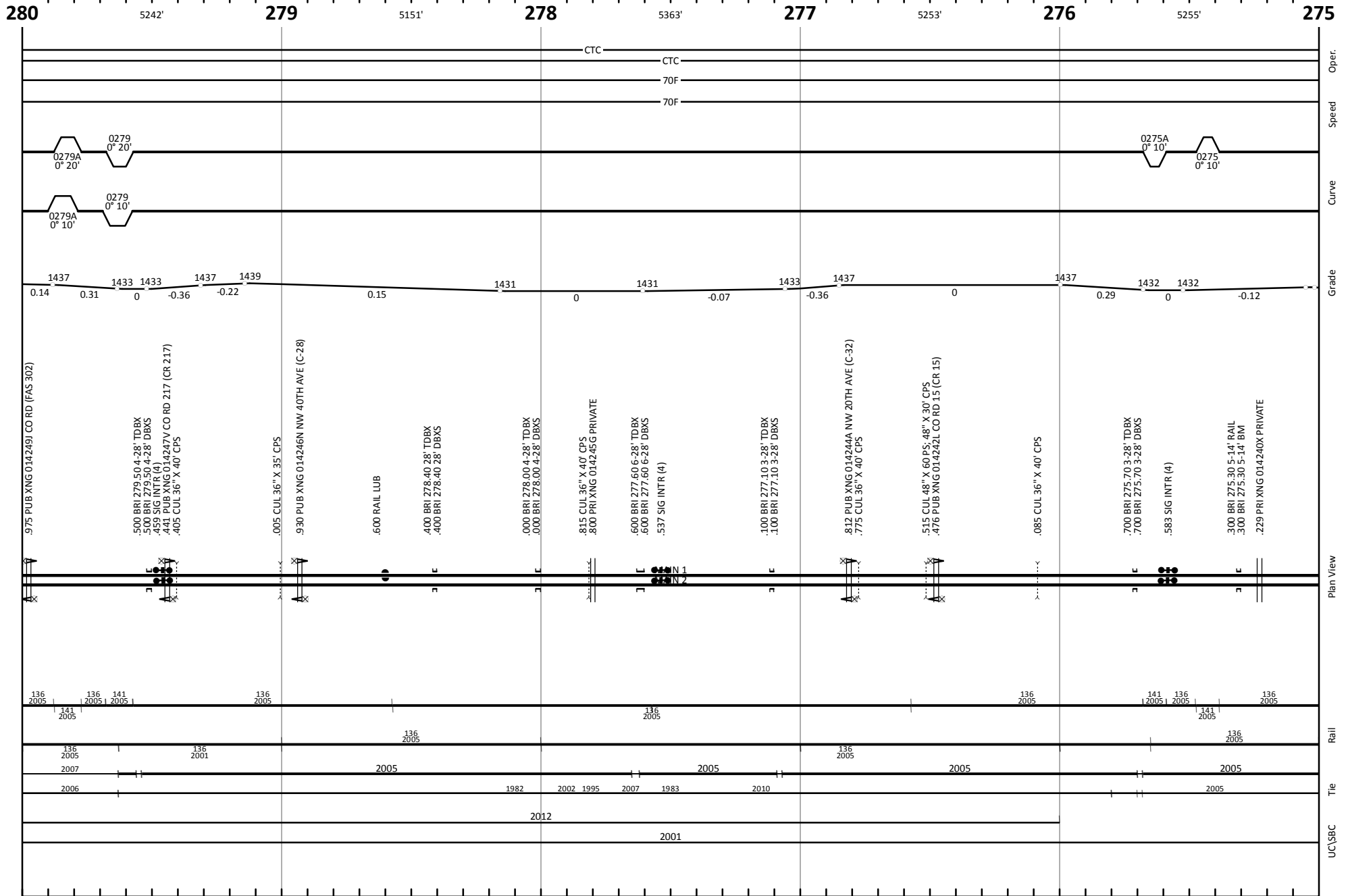

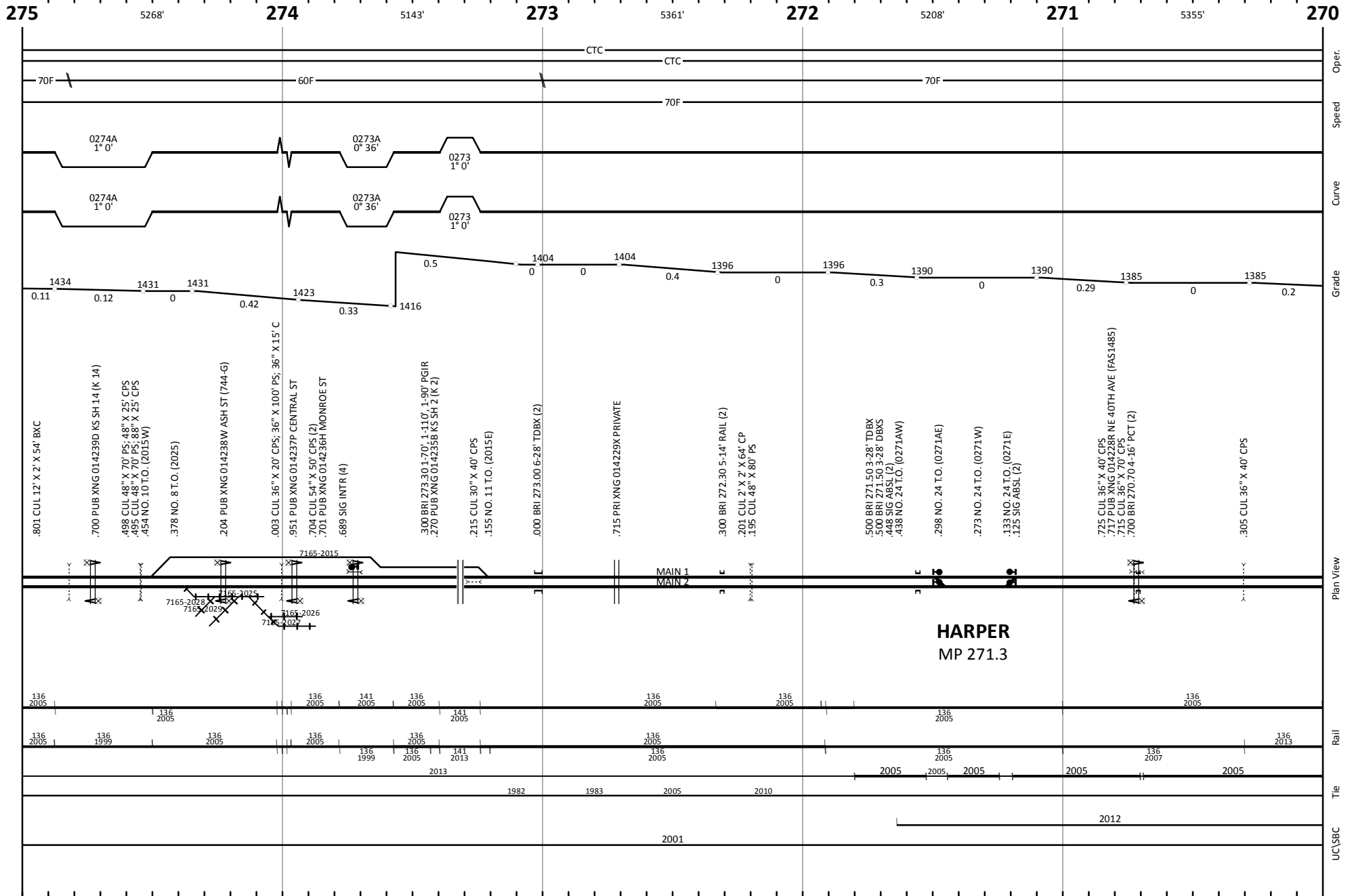

HARPER, KS Panhandle Subdivision

← Eastern, TX

Wellington, KS →

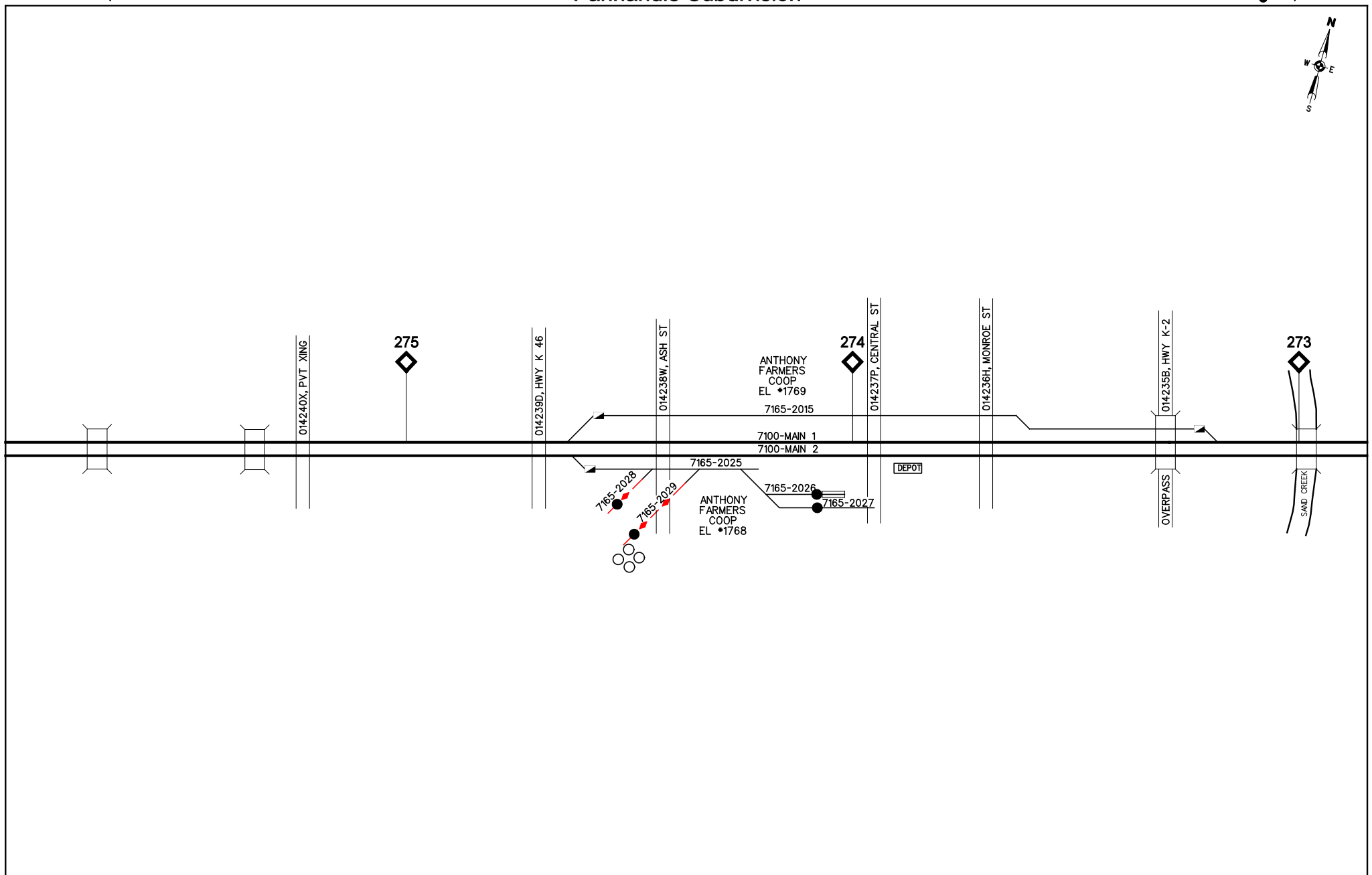

	<p>TRACK NUMBERS: 4 DIGIT NUMBER IS A CLIC (1234) 8 DIGIT NUMBER IS A LINE SEGMENT FOLLOWED BY A CLIC (0001-1234) * UNKNOWN TRACK NUMBER</p>	<table border="0" style="width: 100%;"> <tr> <td style="width: 33%;"> <ul style="list-style-type: none"> — BNSF OWNED & MAINT -◆- INDUSTRY OWNED & BNSF MAINT -◆- IND OWNED & MAINT -●- INDUSTRY MAINT & BNSF OWNED (LEASE) ● NO CLEARANCE - RESTRICTIONS APPLY FOR RIDING EQUIPMENT ■ DERAIL </td> <td style="width: 33%;"> <ul style="list-style-type: none"> -+ -+ -+ JOINT FACILITIES -+ -+ -+ TRACKAGE RIGHTS -+ -+ -+ FOREIGN TRACK </td> <td style="width: 33%; vertical-align: top;"> <table border="1" style="width: 100%; border-collapse: collapse;"> <tr><td>STATION ABBR: HARPER</td></tr> <tr><td>FSAC: 54500</td></tr> <tr><td>REVISED: 2/5/2015</td></tr> <tr><td>TEAM: HARP20093.DGN</td></tr> <tr><td>TRK CHT: PAN092.DGN</td></tr> <tr><td>TEAM PG 093</td></tr> </table> </td> </tr> </table>	<ul style="list-style-type: none"> — BNSF OWNED & MAINT -◆- INDUSTRY OWNED & BNSF MAINT -◆- IND OWNED & MAINT -●- INDUSTRY MAINT & BNSF OWNED (LEASE) ● NO CLEARANCE - RESTRICTIONS APPLY FOR RIDING EQUIPMENT ■ DERAIL 	<ul style="list-style-type: none"> -+ -+ -+ JOINT FACILITIES -+ -+ -+ TRACKAGE RIGHTS -+ -+ -+ FOREIGN TRACK 	<table border="1" style="width: 100%; border-collapse: collapse;"> <tr><td>STATION ABBR: HARPER</td></tr> <tr><td>FSAC: 54500</td></tr> <tr><td>REVISED: 2/5/2015</td></tr> <tr><td>TEAM: HARP20093.DGN</td></tr> <tr><td>TRK CHT: PAN092.DGN</td></tr> <tr><td>TEAM PG 093</td></tr> </table>	STATION ABBR: HARPER	FSAC: 54500	REVISED: 2/5/2015	TEAM: HARP20093.DGN	TRK CHT: PAN092.DGN	TEAM PG 093
<ul style="list-style-type: none"> — BNSF OWNED & MAINT -◆- INDUSTRY OWNED & BNSF MAINT -◆- IND OWNED & MAINT -●- INDUSTRY MAINT & BNSF OWNED (LEASE) ● NO CLEARANCE - RESTRICTIONS APPLY FOR RIDING EQUIPMENT ■ DERAIL 	<ul style="list-style-type: none"> -+ -+ -+ JOINT FACILITIES -+ -+ -+ TRACKAGE RIGHTS -+ -+ -+ FOREIGN TRACK 	<table border="1" style="width: 100%; border-collapse: collapse;"> <tr><td>STATION ABBR: HARPER</td></tr> <tr><td>FSAC: 54500</td></tr> <tr><td>REVISED: 2/5/2015</td></tr> <tr><td>TEAM: HARP20093.DGN</td></tr> <tr><td>TRK CHT: PAN092.DGN</td></tr> <tr><td>TEAM PG 093</td></tr> </table>	STATION ABBR: HARPER	FSAC: 54500	REVISED: 2/5/2015	TEAM: HARP20093.DGN	TRK CHT: PAN092.DGN	TEAM PG 093			
STATION ABBR: HARPER											
FSAC: 54500											
REVISED: 2/5/2015											
TEAM: HARP20093.DGN											
TRK CHT: PAN092.DGN											
TEAM PG 093											

REFER TO DIVISION TIMETABLE FOR: SPECIFIC RADIO FREQUENCIES, SPECIAL CONDITIONS (ITEM *7)
 FOR ADDITIONAL QUESTIONS ON PHYSICAL CHARACTERISTICS, CONTACT A LOCAL DIVISION MANAGER
 EMPLOYEES MUST BE FAMILIAR AND COMPLY WITH ALL GENERAL NOTICES ON TERRITORY WHICH THEY ARE PERFORMING DUTY

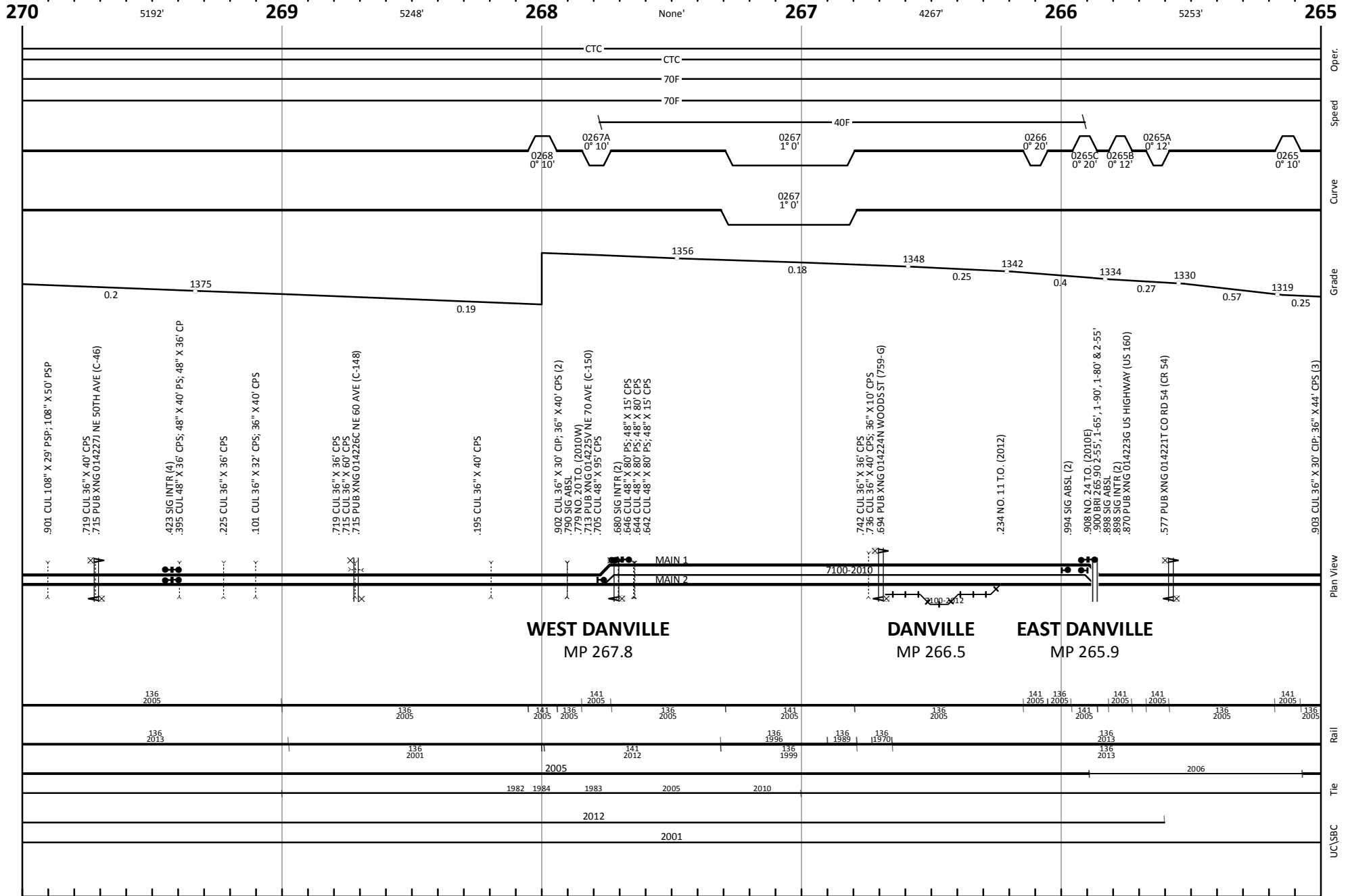

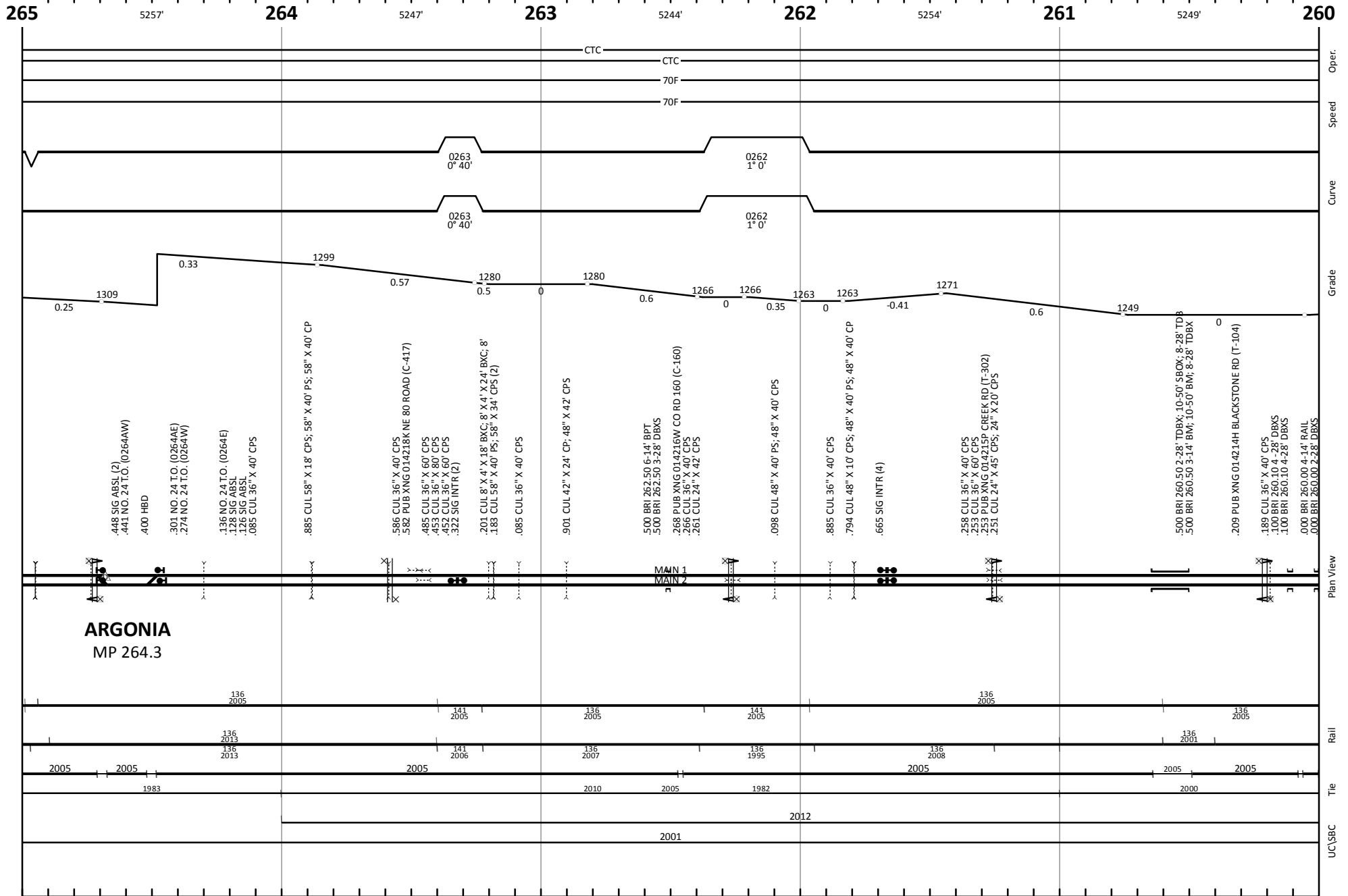

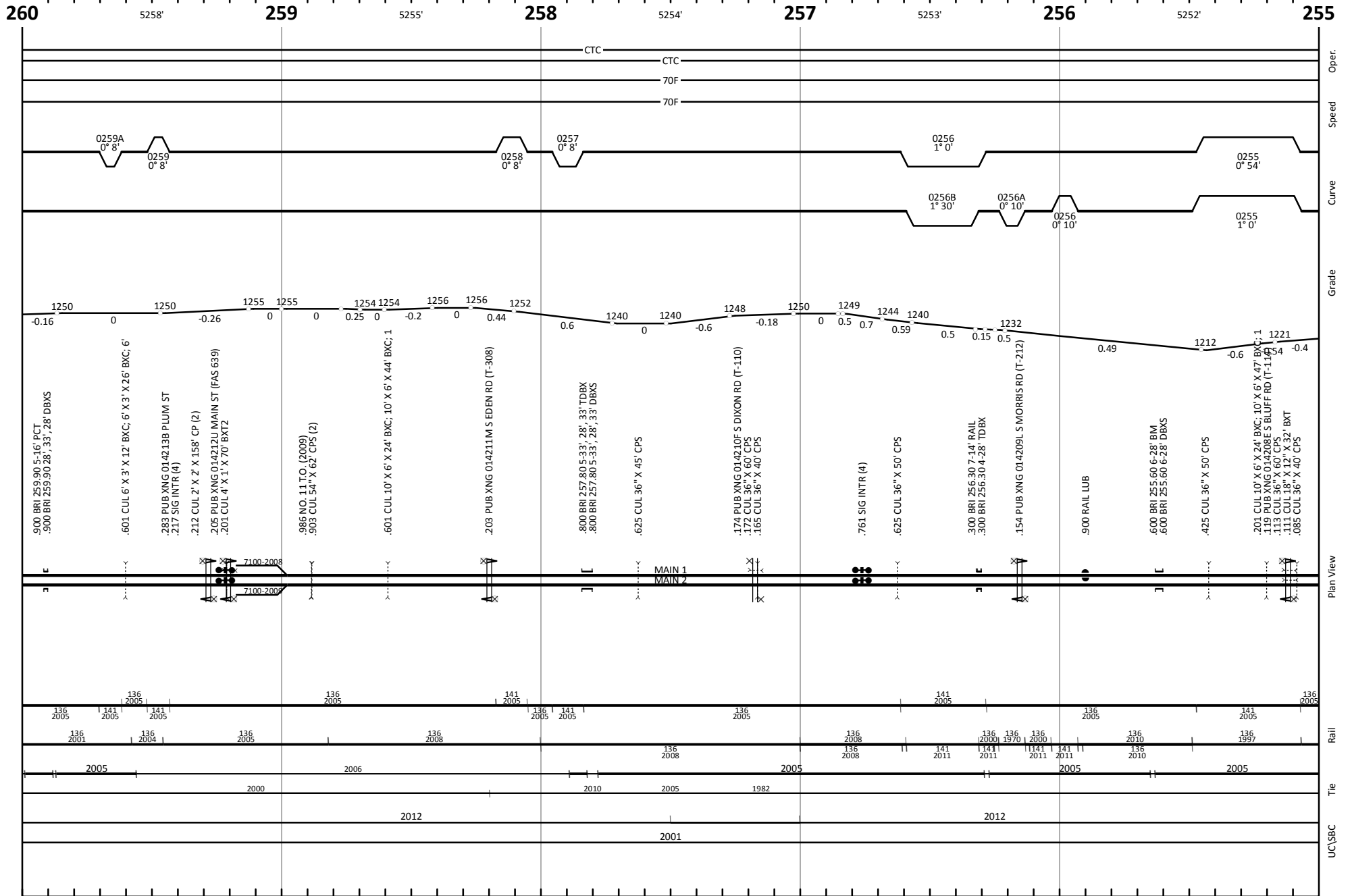

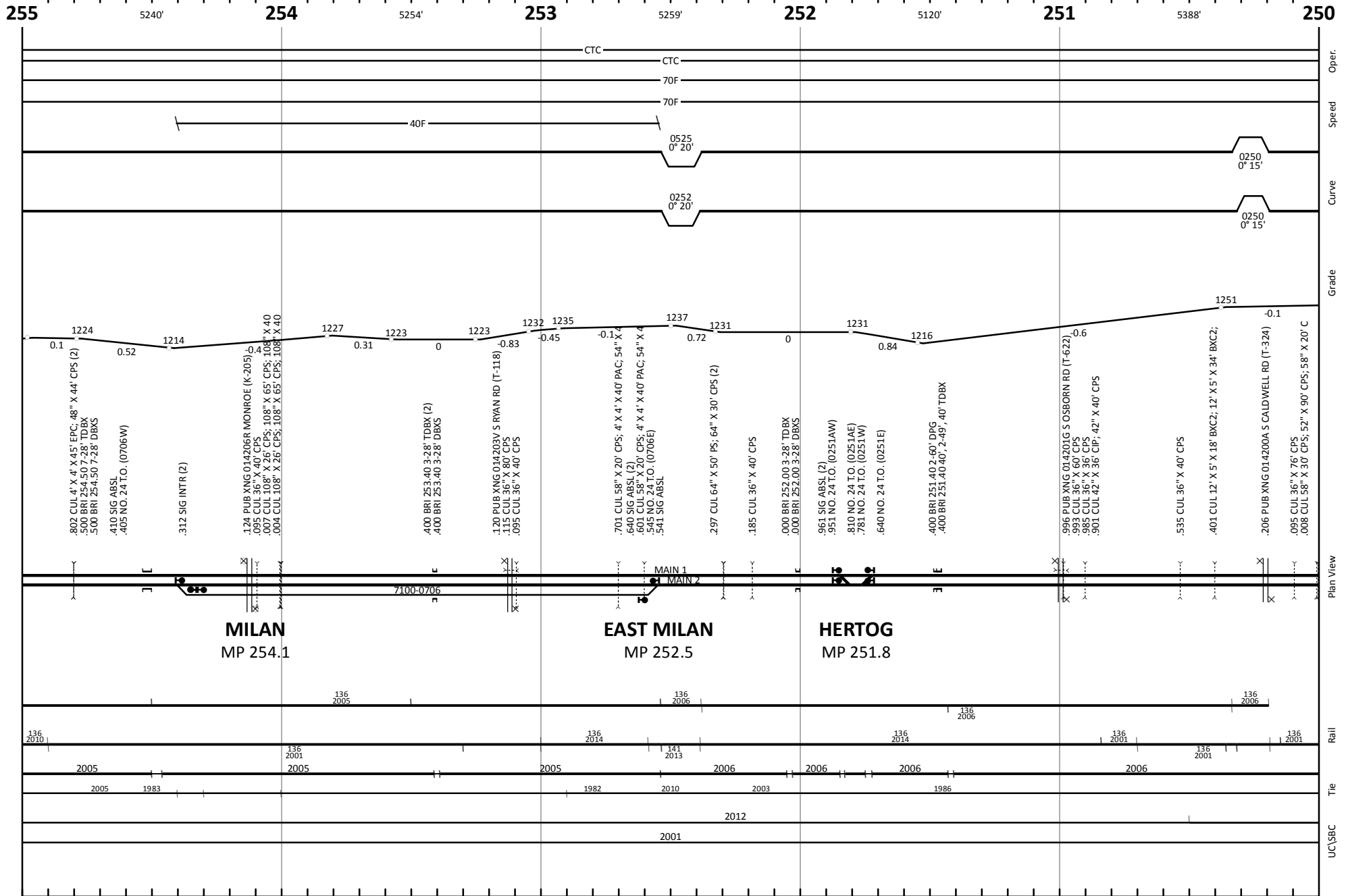

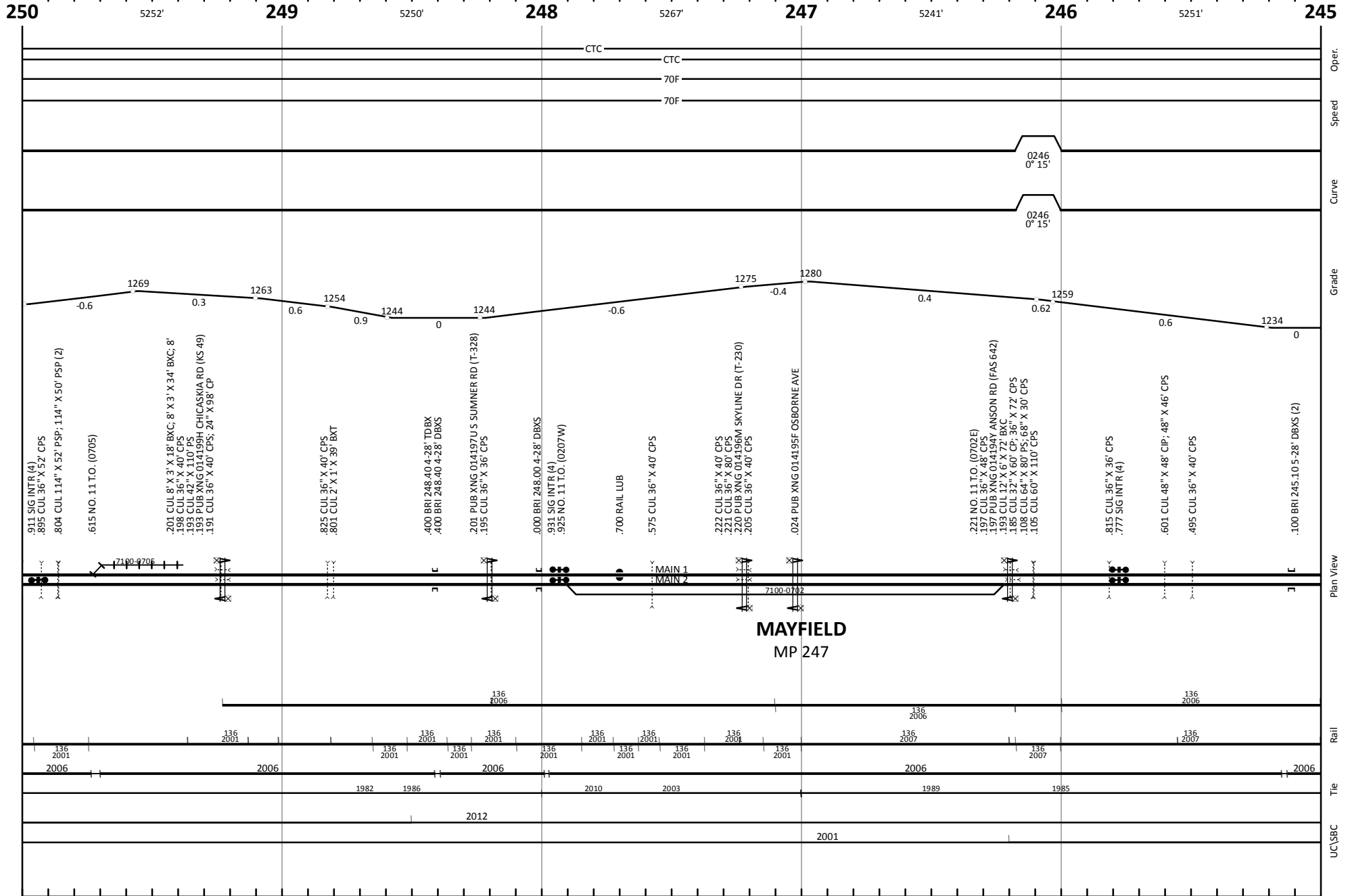

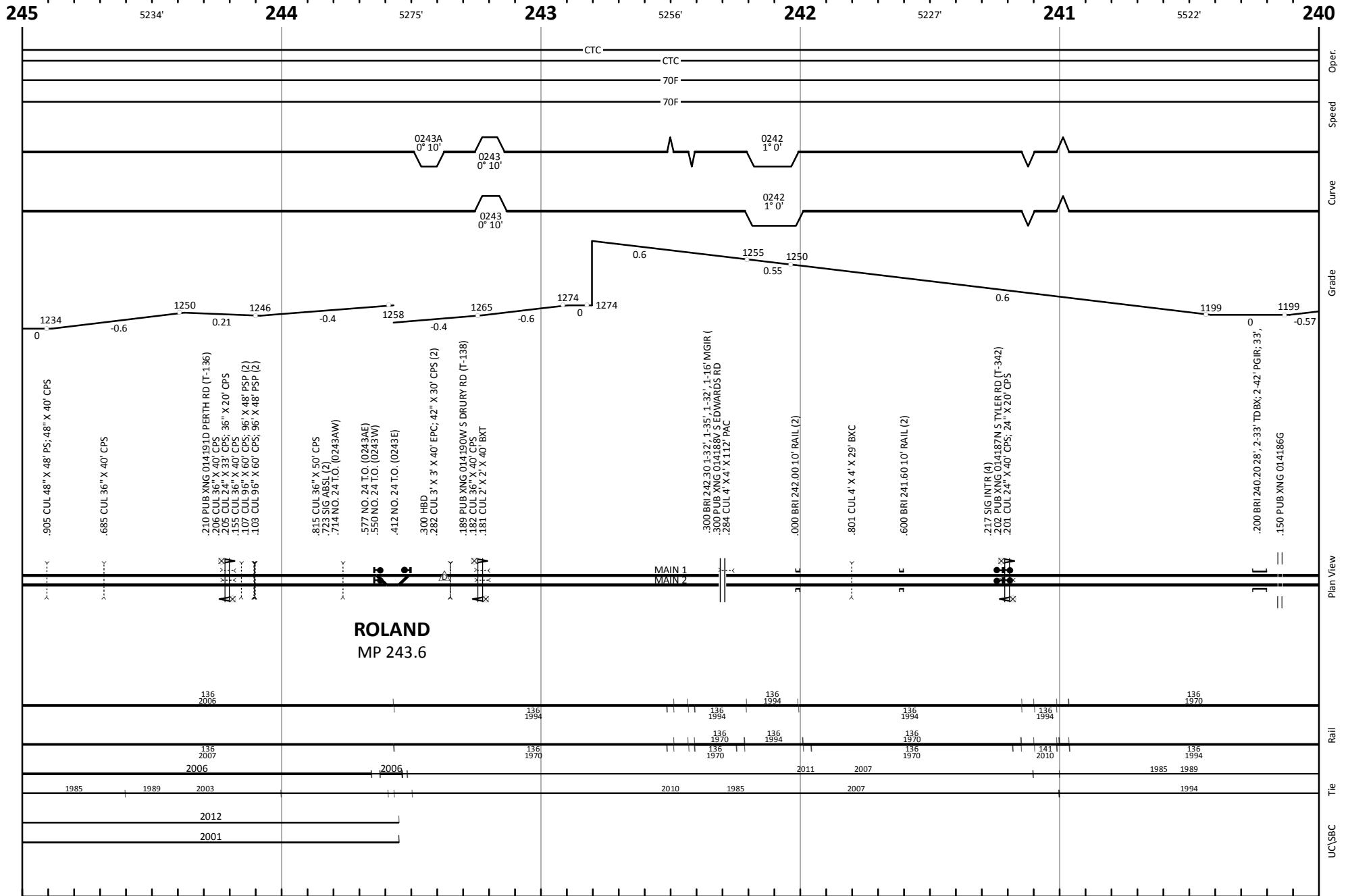

HUNNEWELL JCT., KS Panhandle Subdivision

← Eastern, TX

Wellington, KS →

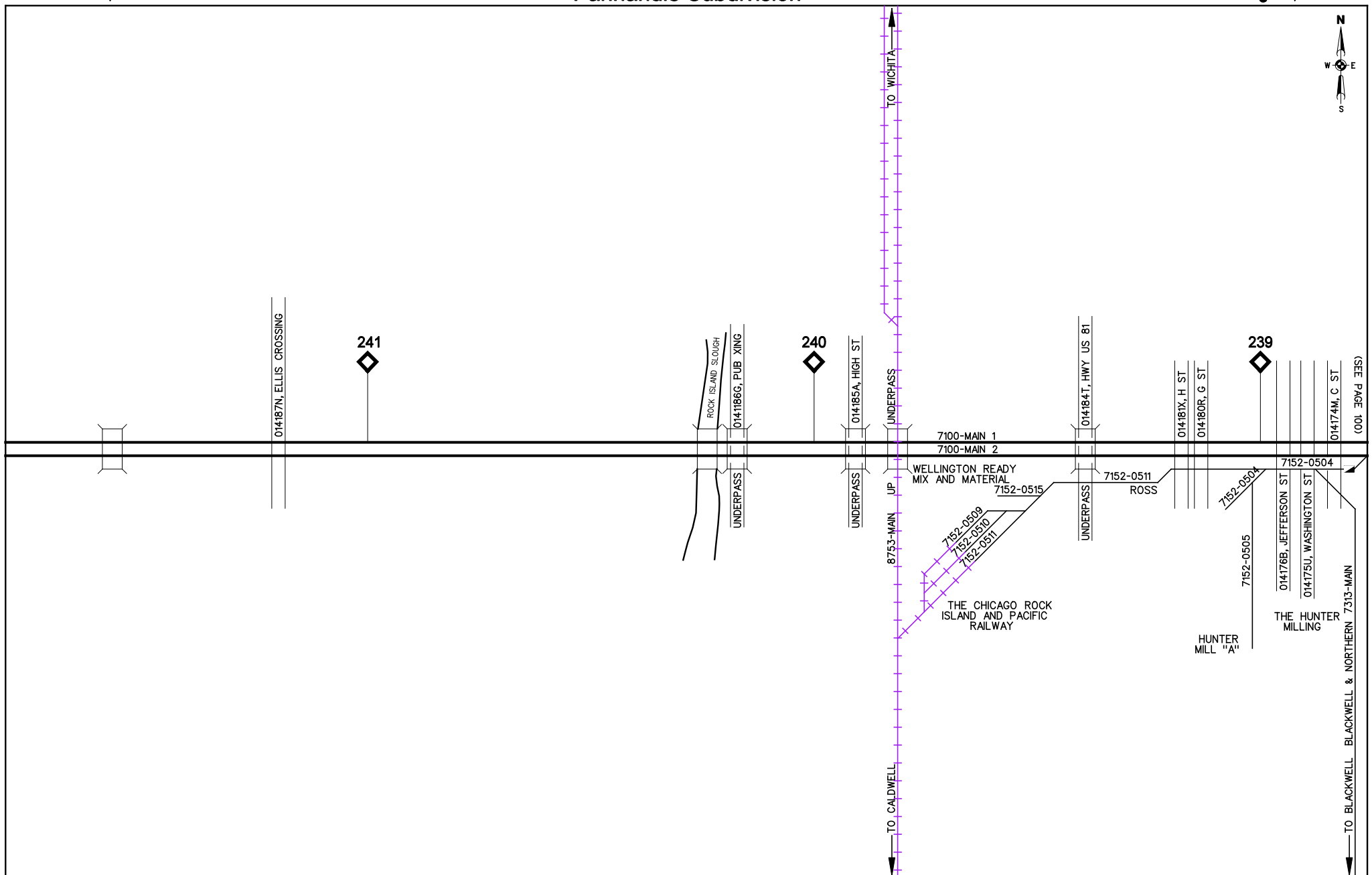

(SEE PAGE 100)



TRACK NUMBERS:
 4 DIGIT NUMBER IS A CLIC (1234)
 8 DIGIT NUMBER IS A LINE SEGMENT FOLLOWED BY A CLIC (0001-1234)
 * UNKNOWN TRACK NUMBER

REFER TO DIVISION TIMETABLE FOR:
 SPECIFIC RADIO FREQUENCIES
 SPECIAL CONDITIONS (ITEM *7)
 FOR ADDITIONAL QUESTIONS ON PHYSICAL CHARACTERISTICS, CONTACT A LOCAL DIVISION MANAGER
 EMPLOYEES MUST BE FAMILIAR AND COMPLY WITH ALL GENERAL NOTICES ON TERRITORY WHICH THEY ARE PERFORMING DUTY

- BNSF OWNED & MAINT
- ◆- INDUSTRY OWNED & BNSF MAINT
- ◆- IND OWNED & MAINT
- ◆- INDUSTRY MAINT & BNSF OWNED (LEASE)
- NO CLEARANCE - RESTRICTIONS APPLY FOR RIDING EQUIPMENT
- DERAIL
- +—+— JOINT FACILITIES
- +—+— TRACKAGE RIGHTS
- +—+— FOREIGN TRACK
- IF PURPLE OTHERS MAINTAIN (NOT BNSF)
- IF RED MAINTENANCE BILLABLE TO INDUSTRY

STATION ABBR: HUNNE
FSAC: *****
REVISED: 2/5/2015
TEAM: HUNN05105.DGN
TRK CHT: PAN099.DGN
TEAM PG 105

WELLINGTON, KS Panhandle Subdivision

← Eastern, TX

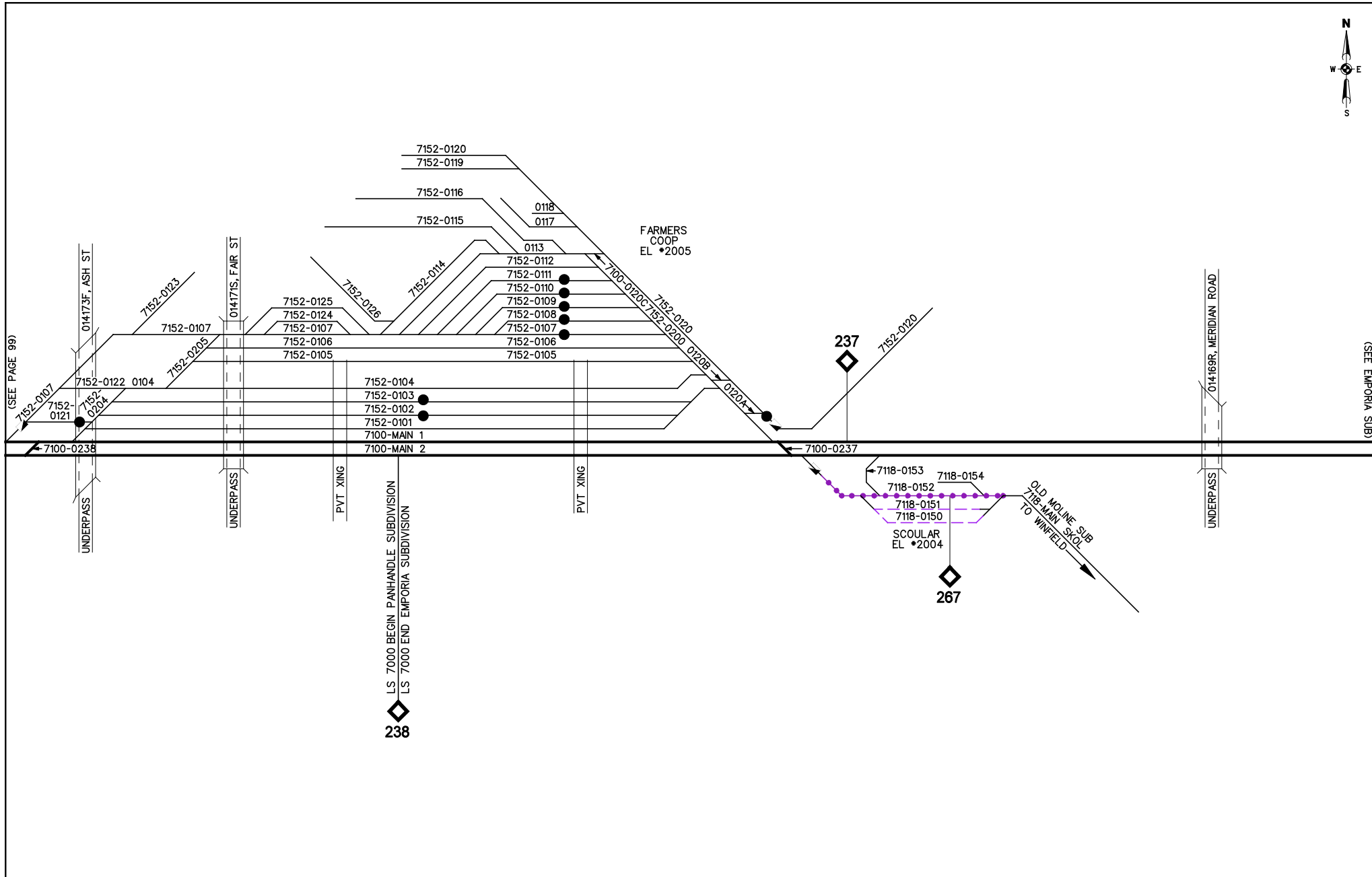
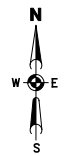

TRACK NUMBERS:
 4 DIGIT NUMBER IS A CLIC (1234)
 8 DIGIT NUMBER IS A LINE SEGMENT FOLLOWED BY A CLIC (0001-1234)
 * UNKNOWN TRACK NUMBER

REFER TO DIVISION TIMETABLE FOR:
 SPECIFIC RADIO FREQUENCIES
 SPECIAL CONDITIONS (ITEM *7)
 FOR ADDITIONAL QUESTIONS ON PHYSICAL CHARACTERISTICS, CONTACT A LOCAL DIVISION MANAGER
 EMPLOYEES MUST BE FAMILIAR AND COMPLY WITH ALL GENERAL NOTICES ON TERRITORY WHICH THEY ARE PERFORMING DUTY

- BNSF OWNED & MAINT
- INDUSTRY OWNED & BNSF MAINT
- IND OWNED & MAINT
- INDUSTRY MAINT & BNSF OWNED (LEASE)
- NO CLEARANCE - RESTRICTIONS APPLY FOR RIDING EQUIPMENT
- DERAIL
- JOINT FACILITIES
- TRACKAGE RIGHTS
- FOREIGN TRACK
- IF PURPLE OTHERS MAINTAIN (NOT BNSF)
- IF RED MAINTENANCE BILLABLE TO INDUSTRY

STATION ABBR: WELLKS
FSAC: 54600
REVISED: 2/5/2015
TEAM: WELLO1107.DGN
TRK CHT: PAN100.DGN
TEAM PG 107

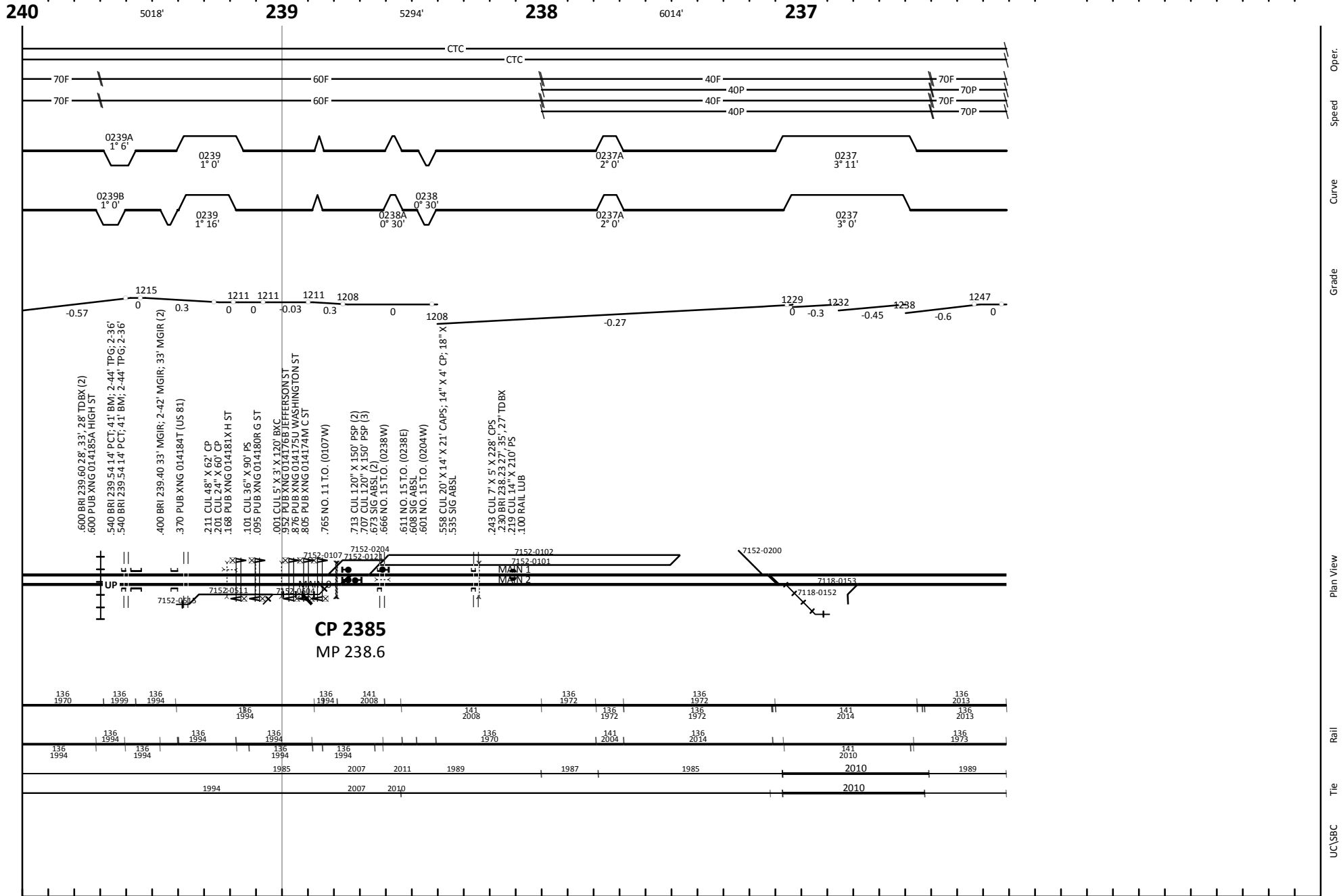

CP 2385
MP 238.6