



Survival Factors Attachment:

Police Crash Report

Crozet, Va.

HWY18MH005

(6 pages)



CRASH

Crash Date 01 31 2018 Day of Week Wednesday 11:17 City of Town of Location of Crash (route/street) LANETOWN RD At Intersection With or 0.1 X Miles Feet of

GPS Lat. 38 07 74 01 GPS Long. 78 71 66 98 County of Crash Albemarle Landmarks at Scene Railroad Crossing ID no. (if within 150 ft.) 2 2 4 7 0 4 E Location of Crash (route/street) Railroad Ave Local Case Number 2018-00006986 Mile Marker Number 2 Number of Vehicles 2

DRIVER Driver's Name (Last, First, Middle) NAYLOR JR, DANA WILLIAM Address (Street and Number)

ESMONT Birth Date Drivers License Number Safety Equip. Used Air Bag Ejected Date of Death Summons Issued As Result of Crash 3

VEHICLE Vehicle Owner's Name (Last, First, Middle) TIME DISPOSAL LLC, Address (Street and Number) 261 INDUSTRIAL DR City RUCKERSVILLE

Vehicle Year 2018 Vehicle Make Freightliner Corp. Vehicle Model Vehicle Plate Number VIN 1FVHCYFE2JH Name of Insurance Company (not agent) Zurich Ins Co

Speed Before Crash 0 Speed Limit 35 Maximum Safe Speed 15 Under 8 ALL Passengers Age Count Over 21 2

PASSENGER (only if injured or killed) Name of Injured (Last, First, Middle) FOLEY, CHRISTOPHER SACHEM Position In/On Vehicle 3 Safety Equip Used 8 Airbag 3 Ejected 3 Injury Type 1 Birthdate Gender EMS Transport Date of Death 01 31 2018

Name of Injured (Last, First, Middle) EDDY, DENNIS JAMES PATRICK Position In/On Vehicle 2 Safety Equip Used 8 Airbag 3 Ejected 3 Injury Type 2 Birthdate Gender EMS Transport Date of Death

Name of Injured (Last, First, Middle) Epley, Mark Darran Position In/On Vehicle 9 Safety Equip Used 9 Airbag 3 Ejected 1 Injury Type 3 Birthdate Gender EMS Transport Date of Death

Codes table with columns: POSITION IN/ON VEHICLE, SAFETY EQUIPMENT USED, AIRBAG, EJECTED FROM VEHICLE, INJURY TYPE. Includes codes 1-8 and descriptions for each.

Investigating Officer Randy Jamerson

Badge/Code Number AP063

Agency/Department Name and Code Albemarle County PD VA0020300

Reviewing Officer

Report File Date 02/02/2018

DRIVER Driver's Name (Last, First, Middle) Young, Robert Shawn Address (Street and Number)

LAWRENCE Birth Date Drivers License Number Safety Equip. Used Air Bag Ejected Date of Death Summons Issued As Result of Crash 2

VEHICLE Vehicle Owner's Name (Last, First, Middle) Amtrak, Address (Street and Number) 1 Massachusetts Ave City Washington

Vehicle Year 2001 Vehicle Make General Electric Vehicle Model Vehicle Plate Number N/A VIN P94131 Name of Insurance Company (not agent) Unk

Speed Before Crash 60 Speed Limit 60 Maximum Safe Speed 60 Under 8 ALL Passengers Age Count Over 21 3

PASSENGER (only if injured or killed) Name of Injured (Last, First, Middle) Kenny, Stephen Lee Position In/On Vehicle 9 Safety Equip Used 9 Airbag 3 Ejected 1 Injury Type 3 Birthdate Gender EMS Transport Date of Death

Name of Injured (Last, First, Middle) Lewis, Jason Mark Position In/On Vehicle 9 Safety Equip Used 9 Airbag 3 Ejected 1 Injury Type 3 Birthdate Gender EMS Transport Date of Death

Name of Injured (Last, First, Middle) Epley, Mark Darran Position In/On Vehicle 9 Safety Equip Used 9 Airbag 3 Ejected 1 Injury Type 3 Birthdate Gender EMS Transport Date of Death

DRIVER Driver's Name (Last, First, Middle) Lawrence

OH Birth Date Drivers License Number Safety Equip. Used Air Bag Ejected Date of Death Summons Issued As Result of Crash 2

VEHICLE Vehicle Owner's Name (Last, First, Middle) Same as Driver

DC Vehicle Year 2001 Vehicle Make General Electric Vehicle Model Vehicle Plate Number N/A VIN P94131 Name of Insurance Company (not agent) Unk

Speed Before Crash 60 Speed Limit 60 Maximum Safe Speed 60 Under 8 ALL Passengers Age Count Over 21 3

PASSENGER (only if injured or killed) Name of Injured (Last, First, Middle) Same as Driver

Name of Injured (Last, First, Middle) Same as Driver

Name of Injured (Last, First, Middle) Same as Driver

Codes table with columns: POSITION IN/ON VEHICLE, SAFETY EQUIPMENT USED, AIRBAG, EJECTED FROM VEHICLE, INJURY TYPE. Includes codes 1-8 and descriptions for each.

Report File Date 02/02/2018

Police Crash Report



Revised Report

CRASH

Crash Date **01 31 2018 11:17** MILITARY Time (24 hr clock) County of Crash **Albemarle**

City of Town of

Local Case Number **2018-00006986**

DRIVER INFORMATION

- Veh 1 2
- Driver's Action P1**
- 1. No Improper Action
 - 2. Exceeded Speed Limit
 - 3. Exceeded Safe Speed But Not Speed Limit
 - 4. Overtaking On Hill
 - 5. Overtaking On Curve
 - 6. Overtaking at Intersection
 - 7. Improper Passing of School Bus
 - 8. Cutting In
 - 9. Other Improper Passing
 - 10. Wrong Side of Road – Not Overtaking
 - 11. Did Not Have Right-of-Way
 - 12. Following Too Close
 - 13. Fail to Signal or Improper Signal
 - 14. Improper Turn – Wide Right Turn
 - 15. Improper Turn – Cut Corner on Left Turn
 - 16. Improper Turn From Wrong Lane
 - 17. Other Improper Turn
 - 18. Improper Backing
 - 19. Improper Start From Parked Position
 - 20. Disregarded Officer or Flagger
 - 21. Disregarded Traffic Signal
 - 22. Disregarded Stop or Yield Sign
 - 23. Driver Distraction
 - 24. Fail to Stop at Through Highway – No Sign
 - 25. Drive Through Work Zone
 - 26. Fail to Set Out Flares or Flags
 - 27. Fail to Dim Headlights
 - 28. Driving Without Lights
 - 29. Improper Parking Location
 - 30. Avoiding Pedestrian
 - 31. Avoiding Other Vehicle
 - 32. Avoiding Animal
 - 33. Crowded Off Highway
 - 34. Hit and Run
 - 35. Car Ran Away – No Driver
 - 36. Blinded by Headlights
 - 37. Other
 - 38. Avoiding Object in Roadway
 - 39. Eluding Police
 - 40. Fail to Maintain Proper Control
 - 41. Improper Passing
 - 42. Improper or Unsafe Lane Change
 - 43. Over Correction
- Condition of Driver Contributing to the Crash P2**
- 1. No Defects
 - 2. Eyesight Defective
 - 3. Hearing Defective
 - 4. Other Body Defects
 - 5. Illness
 - 6. Fatigued
 - 7. Apparently Asleep
 - 8. Other
 - 9. Unknown

- Veh 1 2
- Driver Vision Obscured P3**
- 1. Not Obscured
 - 2. Rain, Snow, etc. on Windshield
 - 3. Windshield Otherwise Obscured
 - 4. Vision Obscured by Load on Vehicle
 - 5. Trees, Crops, etc.
 - 6. Building
 - 7. Embankment
 - 8. Sign or Signboard
 - 9. Hillcrest
 - 10. Parked Vehicle(s)
 - 11. Moving Vehicle(s)
 - 12. Sun or Headlight Glare
 - 13. Other
 - 14. Blind Spot
 - 15. Smoke/Dust
 - 16. Stopped Vehicle(s)
- Type of Driver Distractions P4**
- 1. Looking at Roadside Incident
 - 2. Driver Fatigue
 - 3. Looking at Scenery
 - 4. Passenger(s)
 - 5. Radio/CD, etc.
 - 6. Cell Phone
 - 7. Eyes Not on Road
 - 8. Daydreaming
 - 9. Eating/Drinking
 - 10. Adjusting Vehicle Controls
 - 11. Other
 - 12. Navigation Device
 - 13. Texting
 - 14. No Driver Distraction
- Drinking P5**
- 1. Had Not Been Drinking
 - 2. Drinking – Obviously Drunk
 - 3. Drinking – Ability Impaired
 - 4. Drinking – Ability Not Impaired
 - 5. Drinking – Not Known Whether Impaired
 - 6. Unknown
- Method of Alcohol Determination (by police) P6**
- 1. Blood
 - 2. Breath
 - 3. Refused
 - 4. No Test
- Drug Use P7**
- 1. Yes
 - 2. No
 - 3. Unknown

VEHICLE INFORMATION

- Veh 1 2
- Vehicle Maneuver V1**
- 1. Going Straight Ahead
 - 2. Making Right Turn
 - 3. Making Left Turn
 - 4. Making U-Turn
 - 5. Slowing or Stopping
 - 6. Merging Into Traffic Lane
 - 7. Starting From Parked Position
 - 8. Stopped in Traffic Lane
 - 9. Ran Off Road – Right
 - 10. Ran Off Road – Left
 - 11. Parked
 - 12. Backing
 - 13. Passing
 - 14. Changing Lanes
 - 15. Other
 - 16. Entering Street From Parking Lot
- Skidding Tire/Mark V2**
- 1. Before Application of Brakes
 - 2. After Application of Brakes
 - 3. Before and After Application of Brakes
 - 4. No Visible Skid Mark/Tire Mark
- Vehicle Body Type V3**
- 1. Passenger car
 - 2. Truck – Pick-up/Passenger Truck
 - 3. Van
 - 4. Truck – Single Unit Truck (2-Axles)
 - 7. Motor Home, Recreational Vehicle
 - 8. Special Vehicle – Oversized Vehicle/Earthmover/Road Equipment
 - 9. Bicycle
 - 10. Moped
 - 11. Motorcycle
 - 12. Emergency Vehicle (Regardless of Vehicle Type)
 - 13. Bus – School Bus
 - 14. Bus – City Transit Bus/Private Owned Church Bus
 - 15. Bus – Commercial Bus
 - 16. Other (Scooter, Go-cart, Hearse, Bookmobile, Golf Cart, etc.)
 - 18. Special Vehicle – Farm Machinery
 - 19. Special Vehicle – ATV
 - 21. Special Vehicle – Low-Speed Vehicle
 - 22. Truck – Sport Utility Vehicle (SUV)
 - 23. Truck – Single Unit Truck (3 Axles or More)
 - 25. Truck – Truck Tractor (Bobtail-No Trailer)

- Veh 1 2
- Vehicle Damage V4**
- 1. Unknown
 - 2. No damage
 - 3. Overturned
 - 4. Motor
 - 5. Undercarriage
 - 6. Totaled
 - 7. Fire
 - 8. Other
- Vehicle Condition V5**
- 1. No Defects
 - 2. Lights Defective
 - 3. Brakes Defective
 - 4. Steering Defective
 - 5. Puncture/Blowout
 - 6. Worn or Slick Tires
 - 7. Motor Trouble
 - 8. Chains In Use
 - 9. Other
 - 10. Vehicle Altered
 - 11. Mirrors Defective
 - 12. Power Train Defective
 - 13. Suspension Defective
 - 14. Windows/Windshield Defective
 - 15. Wipers Defective
 - 16. Wheels Defective
 - 17. Exhaust System
- Special Function Motor Vehicle V6**
- 1. No Special Function
 - 2. Taxi
 - 3. School Bus (Public or Private)
 - 4. Transit Bus
 - 5. Intercity Bus
 - 6. Charter Bus
 - 7. Other Bus
 - 8. Military
 - 9. Police
 - 10. Ambulance
 - 11. Fire Truck
 - 12. Tow Truck
 - 13. Maintenance
 - 14. Unknown
- EMV in service V7**
- 1. Yes
 - 2. No
- Truck Cover V8**
- 1. Yes
 - 2. No



Police Crash Report

Revised Report

CRASH

Crash Date **01 31 2018 11:17** MILITARY Time (24 hr clock) County of Crash **Albemarle**

City of Town of

Local Case Number

2018-00006986

CRASH INFORMATION

Location of First Harmful Event In Relation to Roadway **C1**

- 1. On Roadway
- 2. Shoulder
- 3. Median
- 4. Roadside
- 5. Gore
- 6. Separator
- 7. In Parking Lane or Zone
- 8. Off Roadway, Location Unknown
- 9. Outside Right-of-Way

Weather Condition **C2**

- 1. No Adverse Condition (Clear/Cloudy)
- 3. Fog
- 4. Mist
- 5. Rain
- 6. Snow
- 7. Sleet/Hail
- 8. Smoke/Dust
- 9. Other
- 10. Blowing Sand, Soil, Dirt, or Snow
- 11. Severe Crosswinds

Light Conditions **C3**

- 1. Dawn
- 2. Daylight
- 3. Dusk
- 4. Darkness - Road Lighted
- 5. Darkness - Road Not Lighted
- 6. Darkness - Unknown Road Lighting
- 7. Unknown

Traffic Control Mechanical Device **C4**

- 1. Yes - Working
- 2. Yes - Working and Obscured
- 3. Yes - Not Working
- 4. Yes - Not Working and Obscured
- 5. Yes - Missing
- 6. No Traffic Control Device Present

Traffic Control Type **C5**

- 1. No Traffic Control
- 2. Officer or Flagger
- 3. Traffic Signal
- 4. Stop Sign
- 5. Slow or Warning Sign
- 6. Traffic Lanes Marked
- 7. No Passing Lines
- 8. Yield Sign
- 9. One Way Road or Street
- 10. Railroad Crossing With Markings and Signs
- 11. Railroad Crossing With Signals
- 12. Railroad Crossing With Gate and Signals
- 13. Other
- 14. Pedestrian Crosswalk
- 15. Reduced Speed - School Zone
- 16. Reduced Speed - Work Zone
- 17. Highway Safety Corridor

Roadway Alignment **C6**

- 1. Straight - Level
- 2. Curve - Level
- 3. Grade - Straight
- 4. Grade - Curve
- 5. Hillcrest - Straight
- 6. Hillcrest - Curve
- 7. Dip - Straight
- 8. Dip - Curve
- 9. Other
- 10. On/Off Ramp

Roadway Surface Condition **C7**

- 1. Dry
- 2. Wet
- 3. Snowy
- 4. Icy
- 5. Muddy
- 6. Oil/Other Fluids
- 7. Other
- 8. Natural Debris
- 9. Water (Standing, Moving)
- 10. Slush
- 11. Sand, Dirt, Gravel

Roadway Surface Type **C8**

- 1. Concrete
- 2. Blacktop, Asphalt, Bituminous
- 3. Brick or Block
- 4. Slag, Gravel, Stone
- 5. Dirt
- 6. Other

Roadway Description **C9**

- 1. Two-Way, Not Divided
- 2. Two-Way, Divided, Unprotected Median
- 3. Two-Way, Divided, Positive Median Barrier
- 4. One-Way, Not Divided
- 5. Unknown

Roadway Defects **C10**

- 1. No Defects
- 2. Holes, Ruts, Bumps
- 3. Soft or Low Shoulder
- 4. Under Repair
- 5. Loose Material
- 6. Restricted Width
- 7. Slick Pavement
- 8. Roadway Obstructed
- 9. Other
- 10. Edge Pavement Drop Off

Relation to Roadway **C11**

Interchange Area:

- 1. Main-Line Roadway
- 2. Acceleration/Deceleration Lanes
- 3. Gore Area (Between Ramp and Highway Edgelines)
- 4. Collector/Distributor Road
- 5. On Entrance/Exit Ramp
- 6. Intersection at end of Ramp
- 7. Other location not listed above within an interchange area (median, shoulder and roadside)

Intersection Area:

- 8. Non-Intersection
- 9. Within Intersection
- 10. Intersection-Related - Within 150'
- 11. Intersection-Related - Outside 150'

Other Location:

- 12. Crossover Related
- 13. Driveway, Alley-Access - Related
- 14. Railway Grade Crossing
- 15. Other Crossing (Crossings for Bikes, School, etc.)

Intersection Type **C12**

- 1. Not at Intersection
- 2. Two Approaches
- 3. Three Approaches
- 4. Four Approaches
- 5. Five-Point, or more
- 6. Roundabout

Work Zone Related **C13**

- 1. Yes
- 2. No

Work Zone Workers Present **C14**

- 1. With Law Enforcement
- 2. With No Law Enforcement
- 3. No Workers Present

Work Zone Location **C15**

- 1. Advance Warning Area
- 2. Transition Area
- 3. Activity Area
- 4. Termination Area

Work Zone Type **C16**

- 1. Lane Closure
- 2. Lane Shift/Crossover
- 3. Work on Shoulder or Median
- 4. Intermittent or Moving Work
- 5. Other

School Zone **C17**

- 1. Yes
- 2. Yes - With School Activity
- 3. No

Type of Collision **C18**

- 1. Rear End
- 2. Angle
- 3. Head On
- 4. Sideswipe - Same Direction
- 5. Sideswipe - Opposite Direction
- 6. Fixed Object in Road
- 7. Train
- 8. Non-Collision
- 9. Fixed Object - Off Road
- 10. Deer
- 11. Other Animal
- 12. Pedestrian
- 13. Bicyclist
- 14. Motorcyclist
- 15. Backed Into
- 16. Other

Police Crash Report



Revised Report

CRASH

Crash Date **01 31 2018** **11:17** **Albemarle**
 MILITARY Time (24 hr clock) County of Crash

City of
Town of

Local Case Number
2018-00006986

CRASH DIAGRAM

VEHICLE # 1

Fill In Impact Area(s).
Initial Impact. **7**

11 ● 1
10 ● 2
9 ● 13 ● 3
8 ● 4
7 ● 5
6 ●

S

Veh Dir of Travel-N/S/E/W

VEHICLE #

Fill In Impact Area(s).
Initial Impact. **12**

11 ● 1
10 ● 2
9 ● 13 ● 3
8 ● 4
7 ● 5
6 ●

Veh Dir of Travel-N/S/E/W

VEHICLE # 2

Fill In Impact Area(s).
Initial Impact. **12**

11 ● 1
10 ● 2
9 ● 13 ● 3
8 ● 4
7 ● 5
6 ●

W

Veh Dir of Travel-N/S/E/W

VEHICLE #

Fill In Impact Area(s).
Initial Impact. **12**

11 ● 1
10 ● 2
9 ● 13 ● 3
8 ● 4
7 ● 5
6 ●

Veh Dir of Travel-N/S/E/W

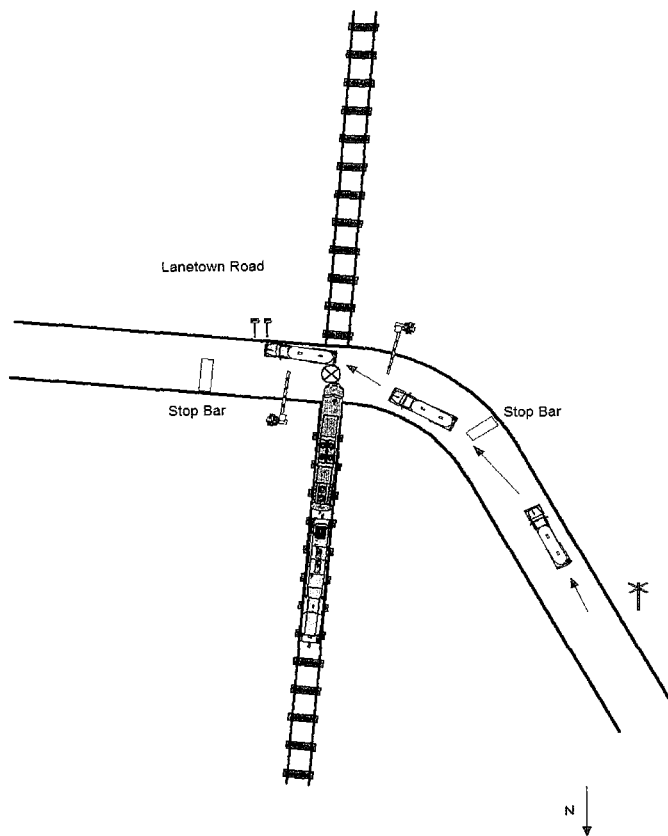

DAMAGE TO PROPERTY OTHER THAN VEHICLES

Approx. Repair Cost **\$5000** Object Struck (Tree, Fence, etc.) **Grass** Property Owners Name (Last, First, Middle) **LAYNE, BENNIE LYNN**

Address (Street and Number)

VDOT Property

CRASH DESCRIPTION

Vehicle # 1 was a garbage disposal truck that was struck by an Amtrak passenger train as it entered the crossing on Lanetown Road. The garbage truck was on the track at the time of the collision and the warning signals and cross arms were in working order. The garbage container was dislodged from the frame of the truck and came to rest in a field.

B-18

Vehicle # 1 - Stoney Creek Auto Center (PD request)

CRASH EVENTS

Vehicle #	First Event	Second Event	Third Event	Fourth Event	Most Harmful Event	Vehicle #	First Event	Second Event	Third Event	Fourth Event	Most Harmful Event
1	21	18			21	2	20	27			20
Vehicle #	First Event	Second Event	Third Event	Fourth Event	Most Harmful Event	Vehicle #	First Event	Second Event	Third Event	Fourth Event	Most Harmful Event

First Harmful Event of Entire Crash that Results in First Injury or Damage.

21

COLLISION WITH FIXED OBJECT

- 1. Bank Or Ledge
- 2. Trees
- 3. Utility Pole
- 4. Fence Or Post
- 5. Guard Rail
- 6. Parked Vehicle
- 7. Tunnel, Bridge, Underpass, Culvert, etc.
- 8. Sign, Traffic Signal
- 9. Impact Cushioning Device
- 10. Other
- 11. Jersey Wall
- 12. Building/Structure
- 13. Curb
- 14. Ditch
- 15. Other Fixed Object
- 16. Other Traffic Barrier
- 17. Traffic Sign Support
- 18. Mailbox

COLLISION WITH PERSON, MOTOR VEHICLE OR NON-FIXED OBJECT

- 19. Pedestrian
- 20. Motor Vehicle In Transport
- 21. Train
- 22. Bicycle
- 23. Animal
- 24. Work Zone
- 25. Other Movable Object
- 26. Unknown Movable Object
- 27. Other
- 28. Maintenance Equipment

NON-COLLISION

- 28. Ran Off Road
- 29. Jack Knife
- 30. Overturn (Rollover)
- 31. Downhill Runaway
- 32. Cargo Loss or Shift
- 33. Explosion or Fire
- 34. Separation of Units
- 35. Cross Median
- 36. Cross Centerline
- 37. Equipment Failure (Tire, etc)
- 38. Immersion
- 39. Fell/Jumped From Vehicle
- 40. Thrown or Falling Object
- 41. Non-Collision Unknown
- 42. Other Non-Collision

Other property damage:

Buckingham Branch Railroad - 1063 main Street P.O Box 336 Dillwyn, Va 23936 (Signal Box - \$100,000)

Kevin Mawn - [REDACTED] Crozet, Va 22932 (Mailbox and post \$100)

Daniel Stewart - [REDACTED] Crozet, Va 22932 (mailbox and post \$100)