

# RIGHT WING RW-34

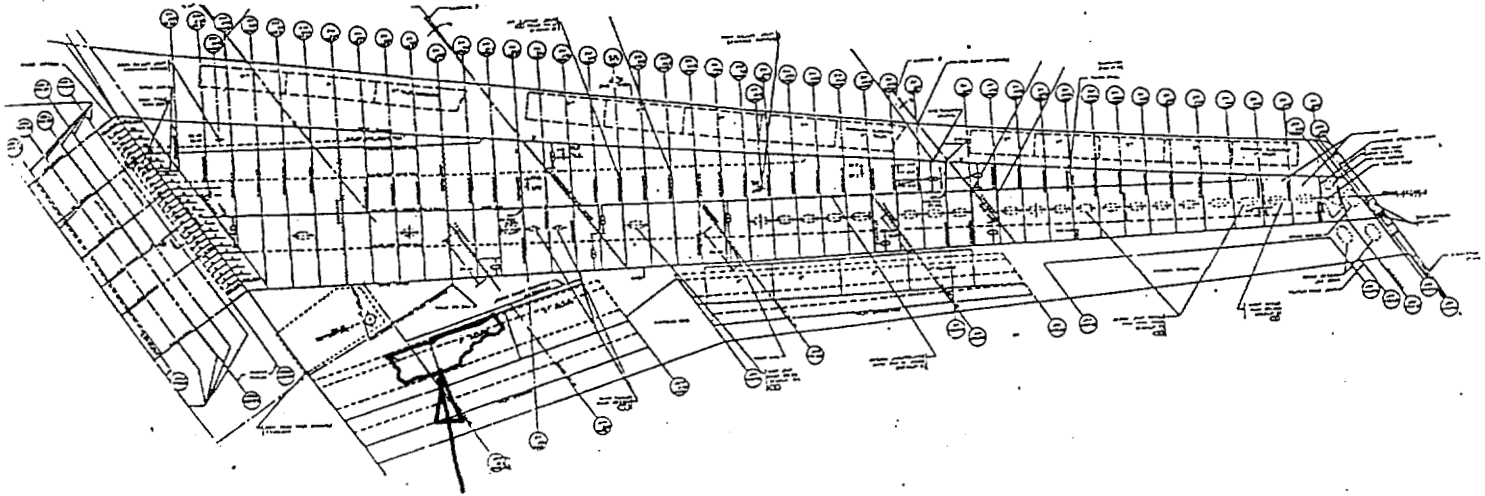

LOG # RW-34

TARGET # \_\_\_\_\_

COORD: LAT \_\_\_\_\_

LONG \_\_\_\_\_

DEBRIS FIELD UNKNOWN

WHITE TAG D2015

RH WING - INBOARD FOREFLAP SEGMENT - WBL 203 TO WBL 327. INBOARD HALF OF TE WEDGE TORN OFF, INBD HALF OF LE TORN OFF, SOOTING AND BURN EVIDENCE OVER MOST OF PART, ESPECIALLY TE WEDGE HONEYCOMB.

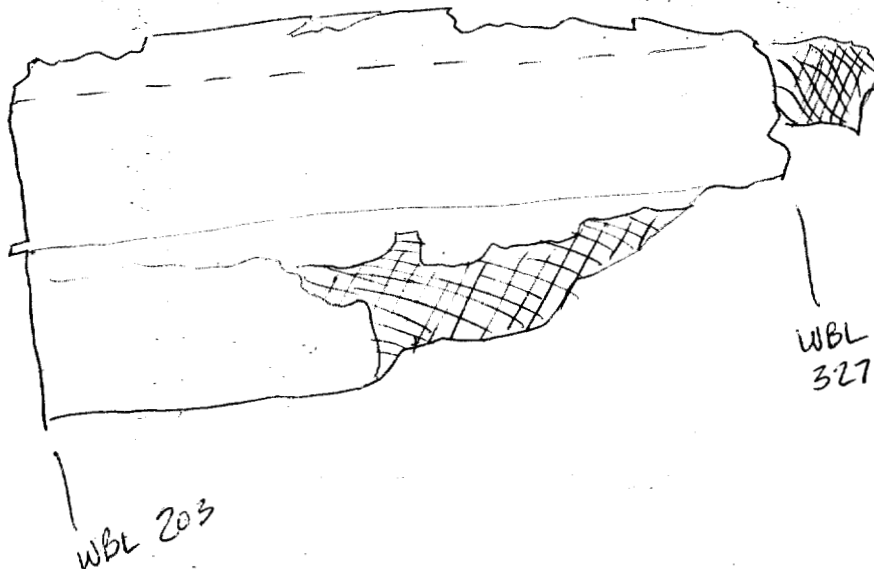

D. ORTH - BOEING  
10/20/96

Stephen F. Klapperton  
FAN 10-24-96  
NO PHOTOS

SO GREEN ALPAC  
11-13-96

Blunderbeiden  
TWA 11/18/96

Dennis Antrop IAM  
11-27-96

REFER FIRE AND EXPLOSION GROUP NOTES FOR FIRE DAMAGE