

RW-25

TAG# Z3129

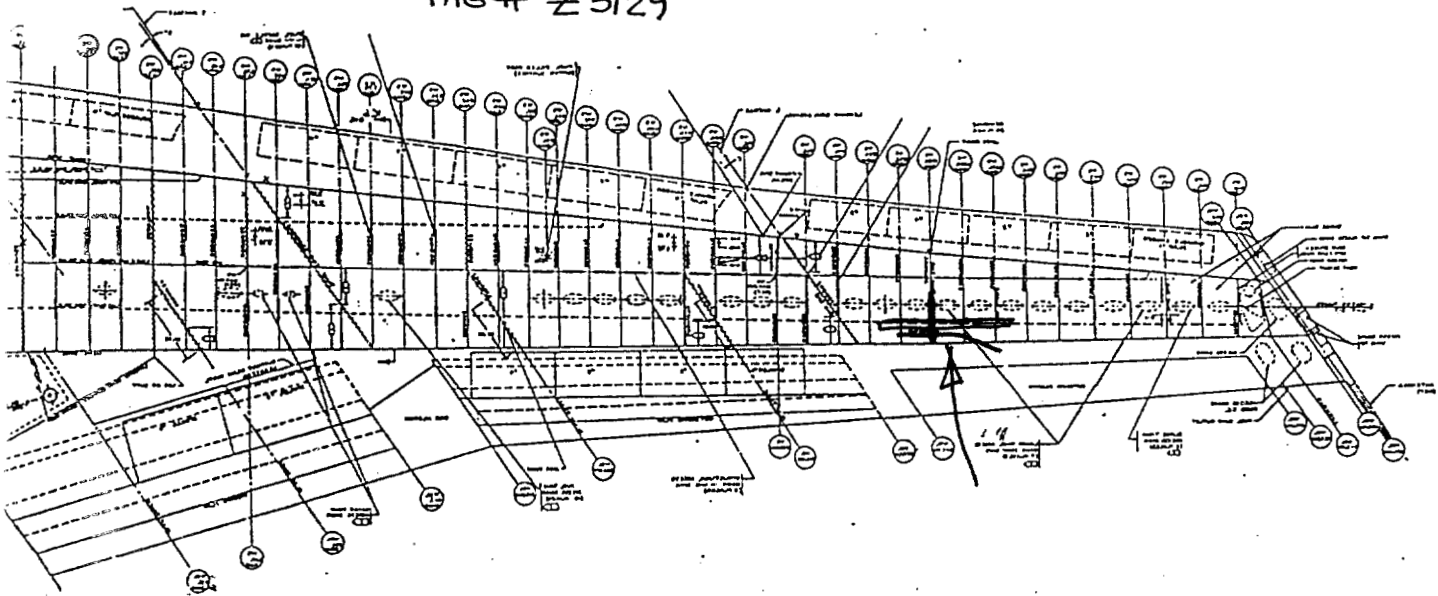

RH OUTBD WING WS 1280 RIB SEGMENT WITH INBOARD MAIN TANK VENT STRINGER AND STR-5 SEGMENTS ATTACHED. ALSO ATTACHED IS A 5 FT SECTION OF THE SURGE TANK DRAIN LINE. ALL PIECES ARE BURNED OR SOOTED BUT NOT AS SEVERELY AS THE WS 1252 RIB (RW-24). THE VENT STRINGER IS BENT UPWARD AND FRACTURED AT WS 1229, AS IS THE STR-5 SEGMENT. THE VENT STR FRACTURES AT ABOUT WS 1380 AT OUTBD END, STR-5 AT ABOUT WS 1366.

REFER FIRE AND EXPLOSION GROUP NOTES FOR FIRE DAMAGE

D. ORTH - BOEING
12/24/96

S. J. GREEN ALPA
11-13-96

B. VANDERHEIDEN
TWA 11/18/96

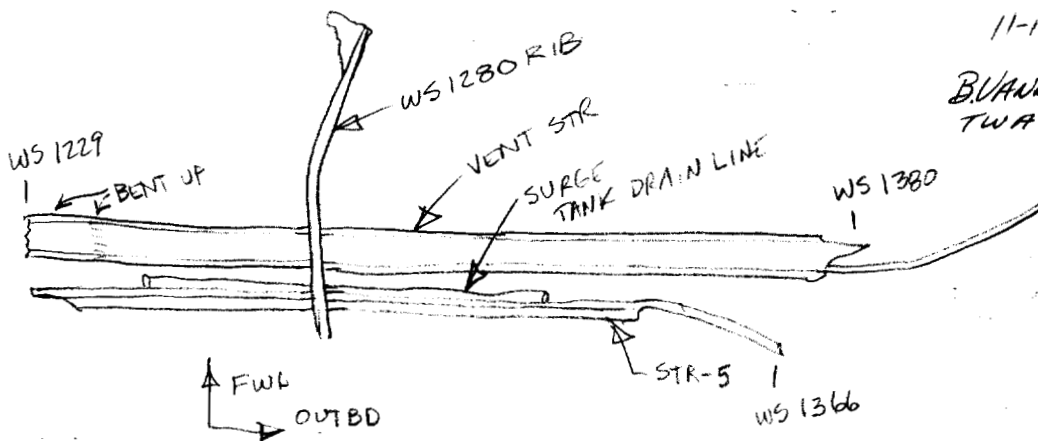

Stephen F. K...
FMA 10-24-96
no photo

Dennis... IAM
11-27-96