

LOG # RW-12
 TARGET # _____
 COORD: LAT _____
 LONG _____

7 FLAP TRACK ASSY DEBRIS FIELD ^{GREEN} C-194

P/N TWA 17721
 S/N 42008

Fwd section has about a 2-foot section of the vent support beam still attached to the fwd mount. Flap carriage assy has a section of the ^{MID} flap still attached (approx 3' x 3'). Appears to be in the retracted position. All mounts are fractured. There is no sign of burn or sooting.

P.A.M. - FAA
~~RWA~~ - BOEING
 Dickson 10-13-96 - TWA

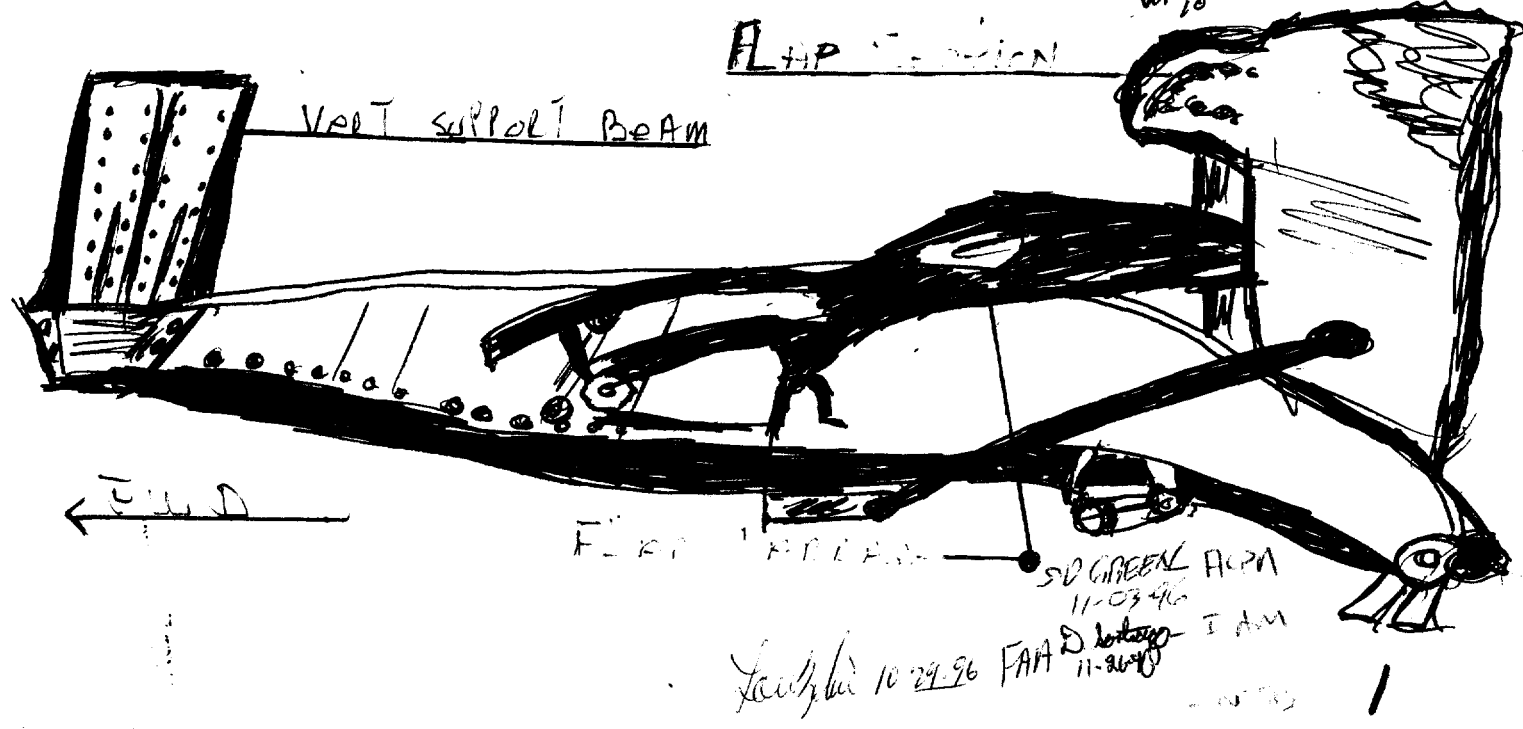

RIGHT WING #7 FLAP TRACK

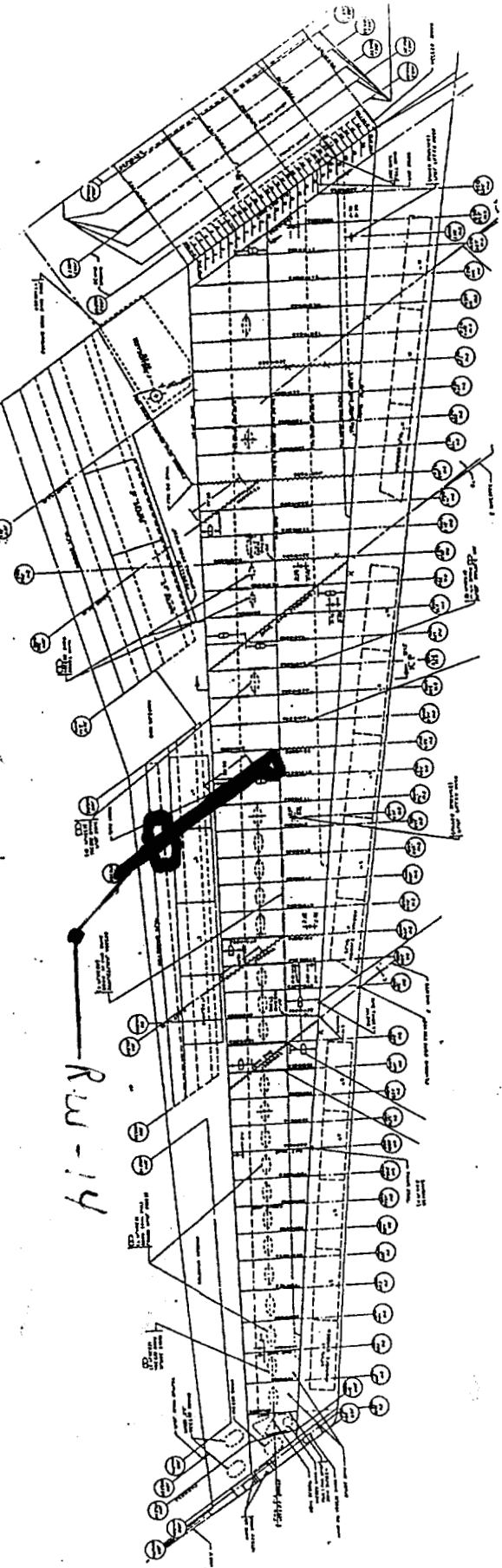

RW-14

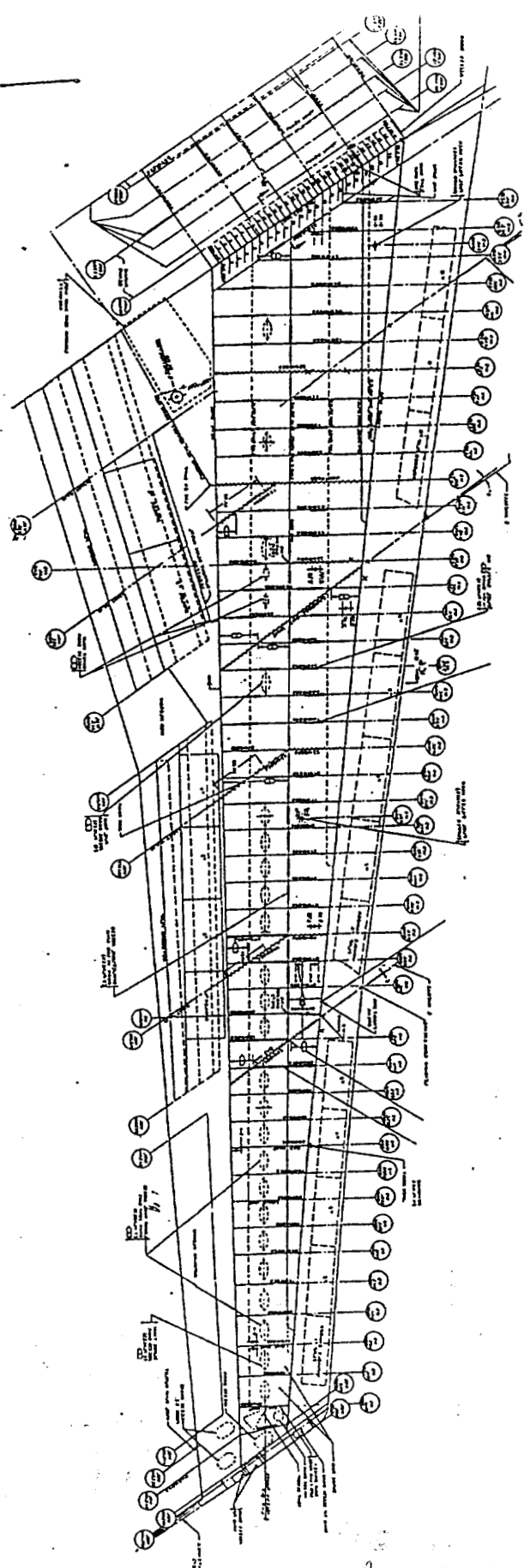

See Zelles FAA
10-29-96