

LOG # RF 74 AS 10/24/96
 TAG # C1668
 COORD: LAT _____
 LONG _____

DEBRIS FIELD GREEN

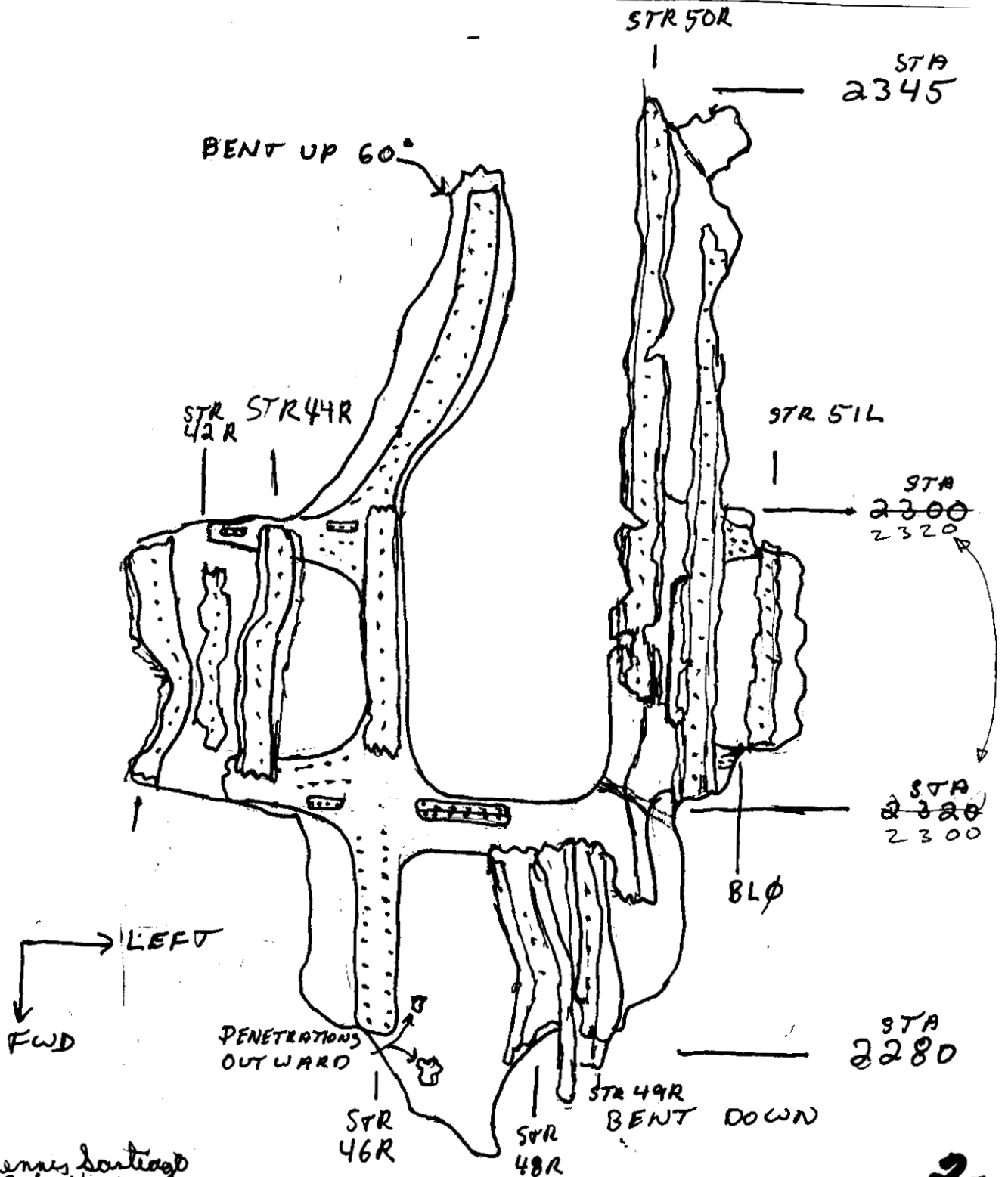

Dennis Santiago
 IAM 10/24/96

Stephen F. Klupchak, SN FAA 10-2346

WHITTINGTON ²
 9/8/96

RF 74

SKIN PANEL FROM STA 2280 TO STA 2345 BETWEEN STRINGERS 41R AND 51L. PANEL IS HEAVILY DAMAGED BY INWARD PRESSURE AND IS BENT DOWN AROUND THE EDGES. THE STRINGERS ARE FLATTENED AGAINST THE PANEL. NO FRAMES ARE ATTACHED AND MOST SHEAR TIES REMAIN ON PANEL, SKIN AND STRINGERS DIRECTLY BEHIND CUTOUT ARE MISSING. NO EVIDENCE OF FATIGUE. NO SMOKE OR FIRE DAMAGE.

Stephen F Klapach Jr
FAA - 10-23-96

ENGR.			REVISED	DATE		
CHECK						
APR						
APR						
					BOEING	

3

RF 74

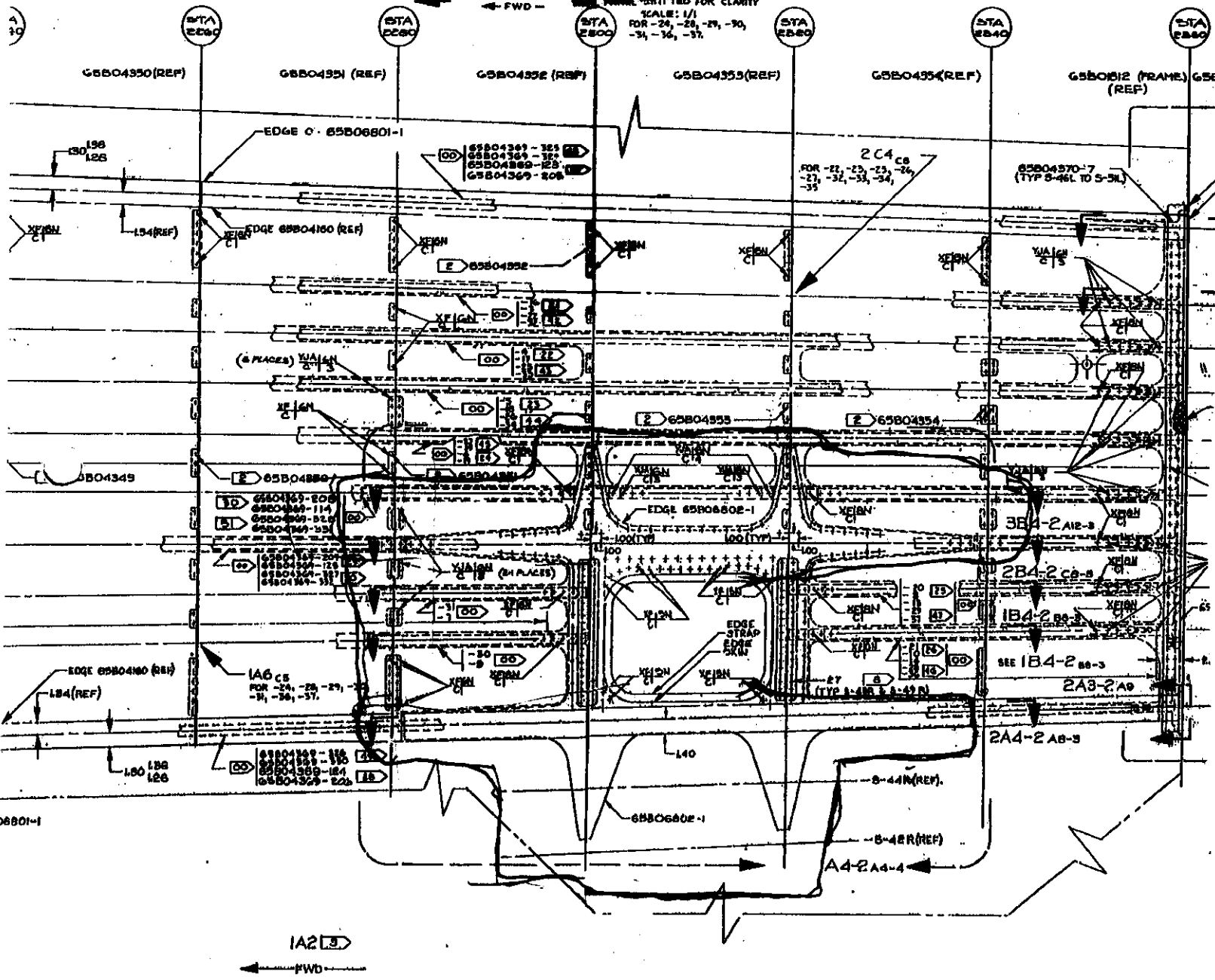
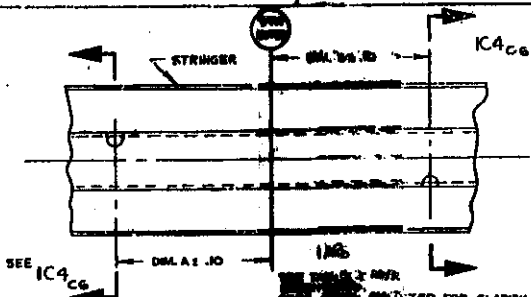
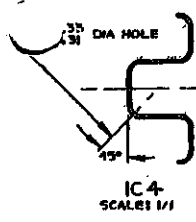

Stephen F. Kluppert
FAA 10-23-96

G5B04161

FR 11119