

LOG # RF 58 RIS
10/21/96

TARGET # C 1037 GREEN

COORD: LAT _____
LONG _____

DEBRIS FIELD _____

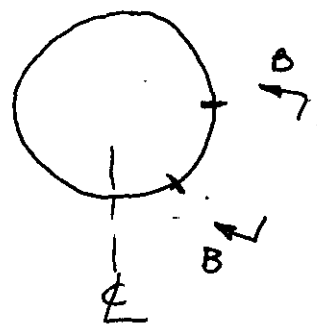

VIEW A-A

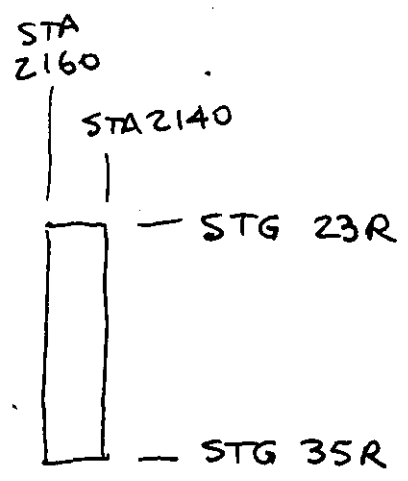

VIEW B-B

SKIN SEGMENT FROM STA 2140 TO 2160, STG 23R TO S-35R. SEGMENTS OF STRINGERS 23, 24, 25, 27, 28, 29 (VERY LITTLE), 30, 31, 33, 34 & 35 ARE STILL ATTACHED. A SEGMENT OF THE STA 2140 FRAME FROM STG 23R TO S-27 1/2 R IS STILL ATTACHED. THE SIDE OF BODY SHEAR TIE AT STG 26R IS STILL ATTACHED BUT ONLY TO THE STA 2140 FRAME. A PIECE OF THE MOP-SILL IS ATTACHED TO THE S.O.B. I/C. A 2" TO 3" WIDE PIECE OF FLOOR PANEL (15" LONG) IS ATTACHED TO THE MOP-SILL. A STABILIZATION INTERCOSTAL IS STILL ATTACHED TO S-31 R.

THE REGION OF PANEL IS CRUMPLED CONSIDERABLY IN THE CIRCUMFERENTIAL DIRECTION.

Tom Todman
FAA 10-17-96

Dennis Santiago
IAM 10/19/96

Handwritten signature: TWA 10/21/96

B. HOCKING
8/26/96

