

See Additional Comments

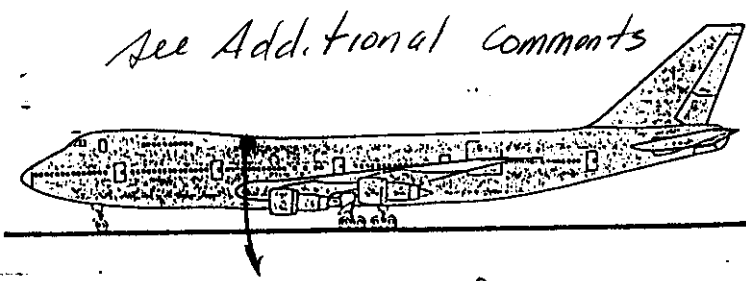

LOG # RF 19 RTS
A-B
9-30-96

TARGET # _____

COORD: LAT _____

LONG _____

Ⓐ Red Tag A166 $40^{\circ}38'33.7''$
 $72^{\circ}38'42.2''$

Ⓑ Red Tag A268

DEBRIS FIELD #3 (near)
Red

RHS fuselage crown skin fwd of STA 940.

No frames or stringer remain attached. Part Ⓐ is curled

outbd as shown.

Part Ⓑ fits up with part Ⓐ.

There is no evidence of smoke or fire damage. All failure lines are static failure.

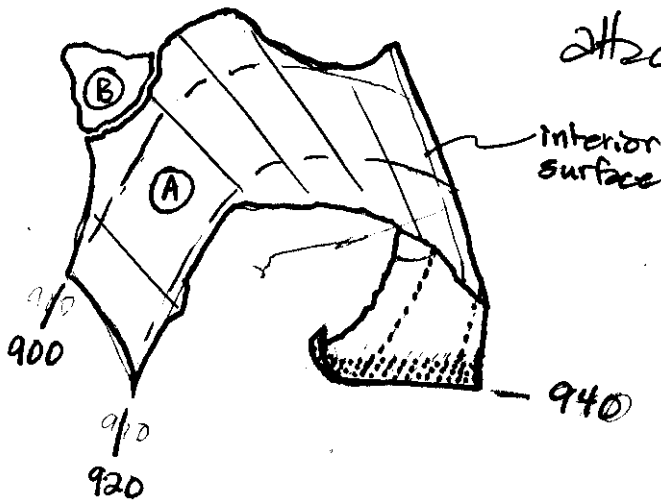

REFER METALLURGY GROUP NOTES

S. Chisholm
8/11/96

~~Shander~~ TWA,
Dennis Santiago.

SIK FAA

Tom Teduno
FAA 10-11-96

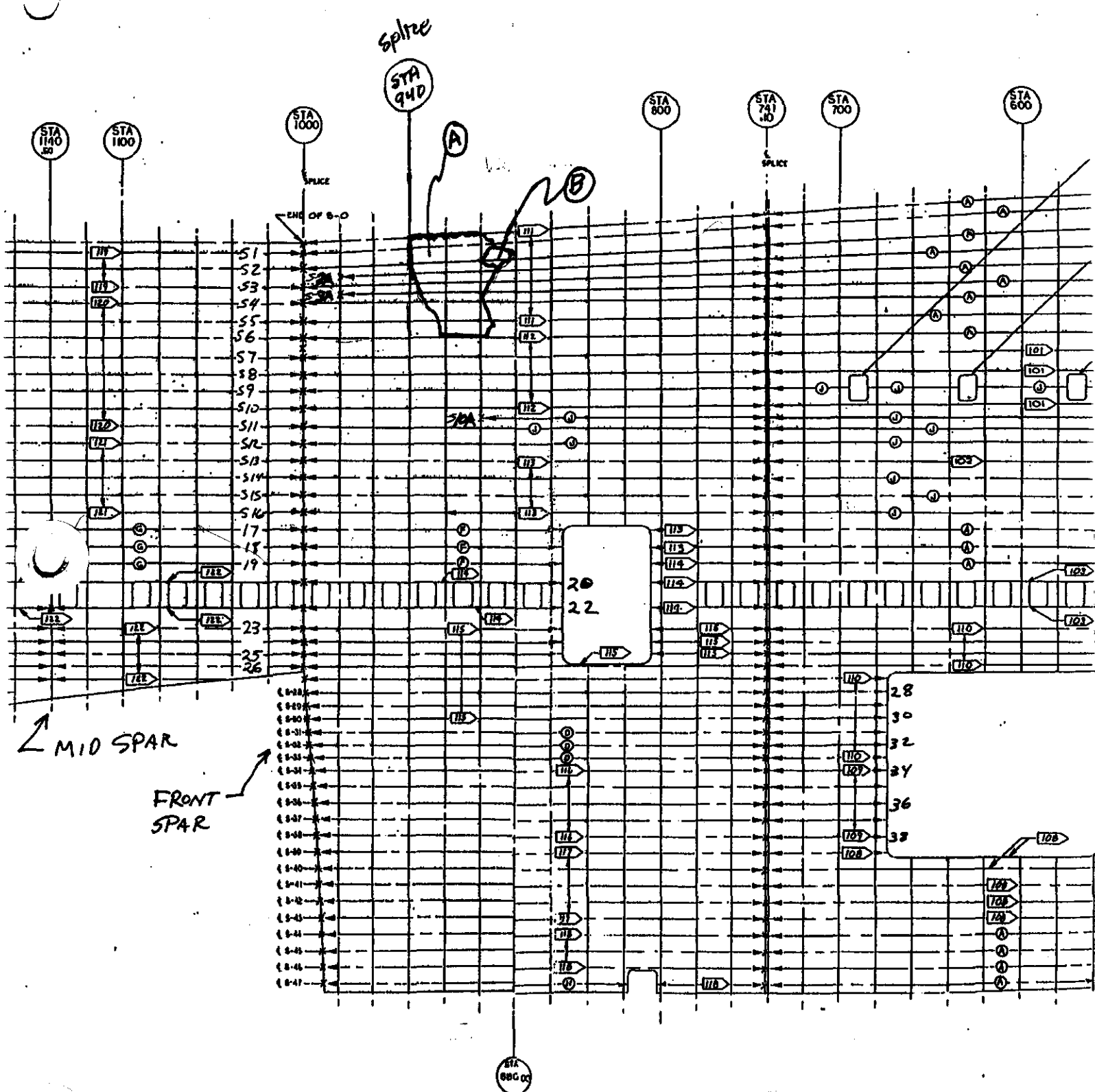

65B000052

RF 19A

R.T. STETTNER

1) THERE IS AN INWARD PUNCTURE 3" FORWARD
OF STATION 920.

~~Alan~~ - ALAN
12-4-96

Neil Sevilla TWA
12.4.96

Dennis Santiago IAM
12-4-96

Rob Hamouer - TBC
12/4/96