

LW 39
TAG # Z 2661

UPPER WING SURFACE

REFER FIRE AND EXPLOSION GROUP NOTES FOR FIRE DAMAGE

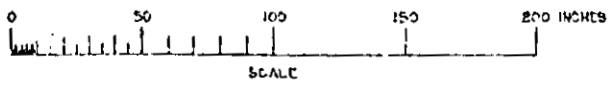
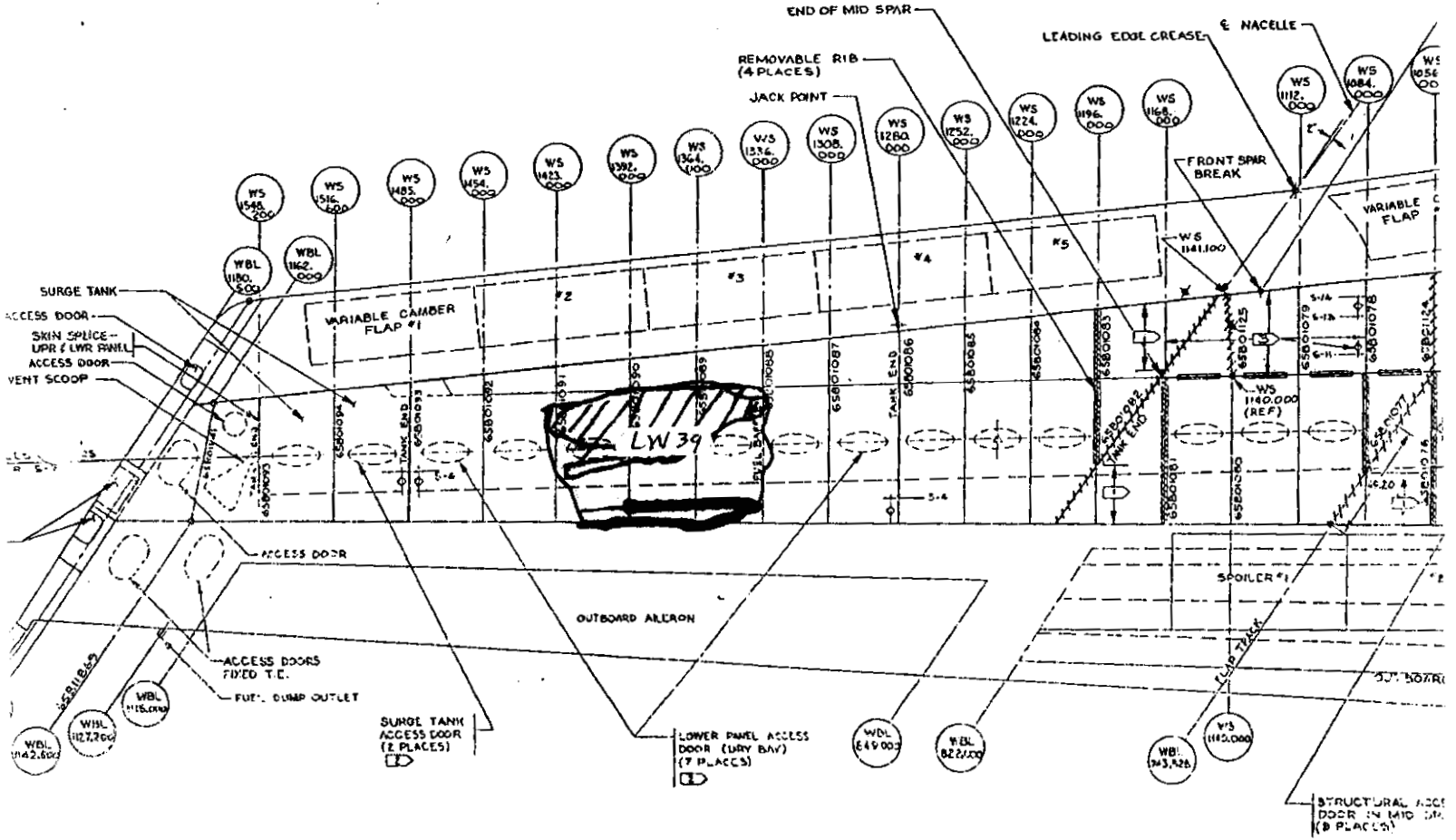

PLAN VIEW
(NORMAL TO WP10)

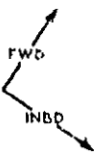

NOTICE
THIS INFORMATION CONTAINS NEITHER
RECOMMENDATIONS NOR CONCLUSIONS
OF THE FBI AND SHALL NOT BE REPRODUCED OR
TRANSMITTED IN ANY FORM OR BY ANY
MEANS, ELECTRONIC OR MECHANICAL,
INCLUDING PHOTOCOPYING, RECORDING,
OR BY ANY INFORMATION STORAGE AND
RETRIEVAL SYSTEM, WITHOUT THE
WRITTEN AUTHORIZATION OF THE FBI
COMPANY.

65B00012 11

Stephen F. Kellogg #51
FBA 10-28-46

LW 39
 UPPER WING PANEL
 TAG# Z2661

REVISION A:
 ADDED S12-13 VENT BOX.
 ADDED S10-11 DR OF WS1400.
 ADDED S8-9 DR OF WS1393.
 ADDED RIB AT WS1423
 TWA-D.J. REPAIR

VIEW LOOKING DOWN

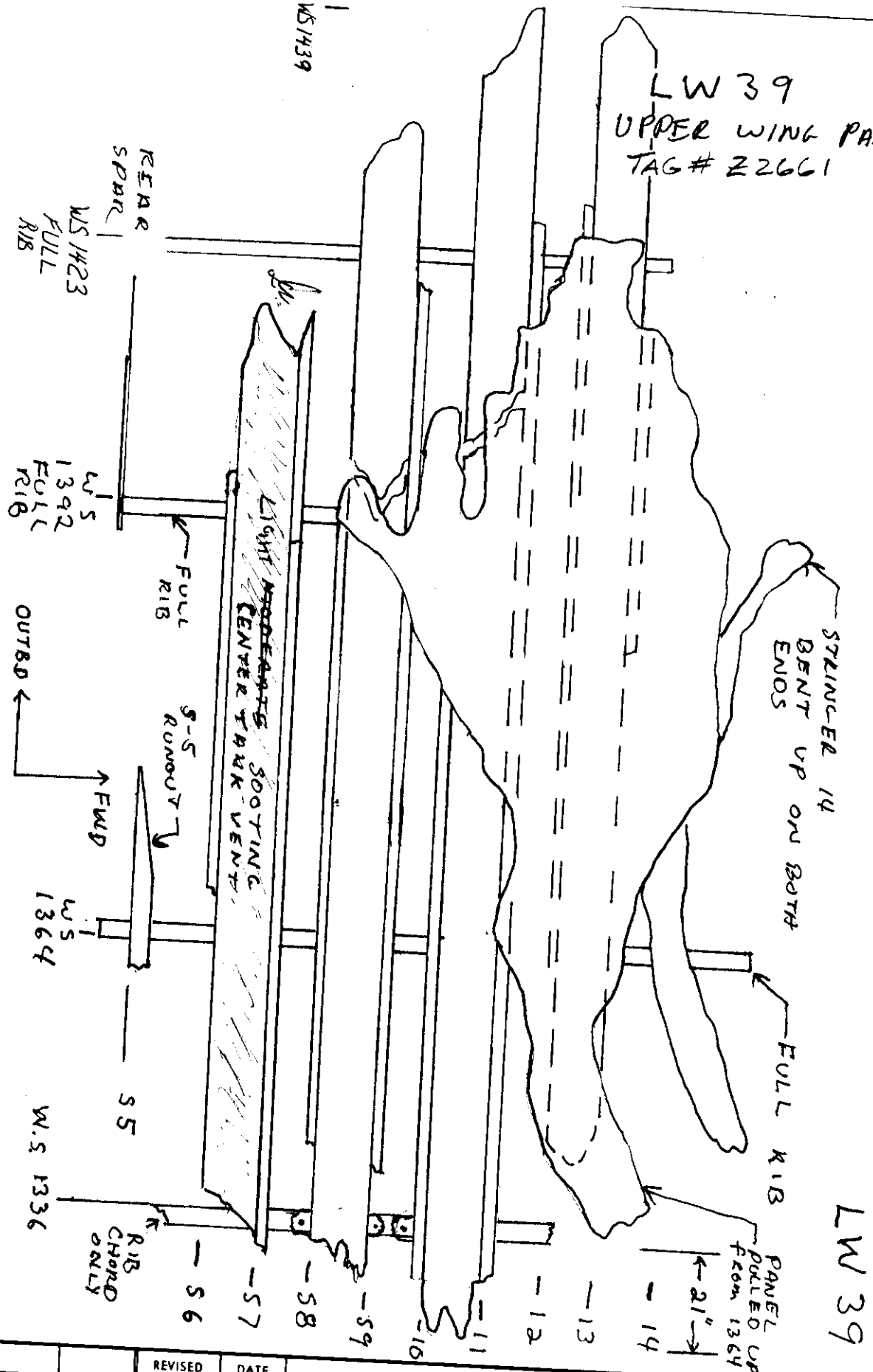

LW 39

WHITTINGTON 9/9/96

ENGR.	CHECK	APR	APR	REVISED	DATE

Stephen F. Klopac III
 10-28-96
BOEING

LW 39

SKIN AND STRINGERS FROM OUTBOARD LEFT WING, PANEL GOES FROM WS 1336 TO WS 1423 AND FROM STR 5 TO STR 14.

PANEL IS GENERALLY FLAT EXCEPT FOR PIECE BETWEEN WS 1364 + 1336 WHICH IS BENT UP.

THE RIBS AT WS 1364 AND 1392 ARE COMPLETE.

LOWER PANEL IS MISSING

VENT STRINGER BETWEEN STRINGERS 6 AND 7 HAS MODERATE SOOTING, THIS IS THE VENT FOR WING CENTER TANK. THE REST OF THIS SECTION HAS NO SOOTING OR FIRE DAMAGE.

WHITTINGTON - BOEING

THE KING 10/13/96 - TWA

STEVE KLAPACH FAN
DOO 11-5-96

SO GREEN
11-16-96

D. LANTIERE
11/7/96

- A2 PF

- IAM

- NTSB

ENGR.			REVISED	DATE		
CHECK						
APR						
APR						
					BOEING	