

LOG # LW 33

TARGET # _____

COORD: LAT _____

LONG _____

DEBRIS FIELD Greenfield ⁰⁻⁸⁸⁸

Left wing outboard Aileron section
measures 5' long x 4' wide.

Aileron section is attached to ~~front~~ ^{AFT} wing SPAN

by the Aileron power package/actuator. This
SPAN section is approx. 8' long. Also attached to
SPAN is the Aileron lock mechanism.

Mild Burr indication in the Honey Comb areas.

Wing SPAN section w/ ^{WS} 1325 - approx. 1390.

REF. TO FILE NOTES.

SJ GREEN - ALPA
11-16-96

D. Santiago - IAM
11-11-96

- NTSB

Yanovsky - FAA
10-28-96

(A.I. Liversi (FAP))

L. Thomson
10-3-96

Tracy
10/13/96 - TWA

SECTION OF L/H O/B AIRBORN

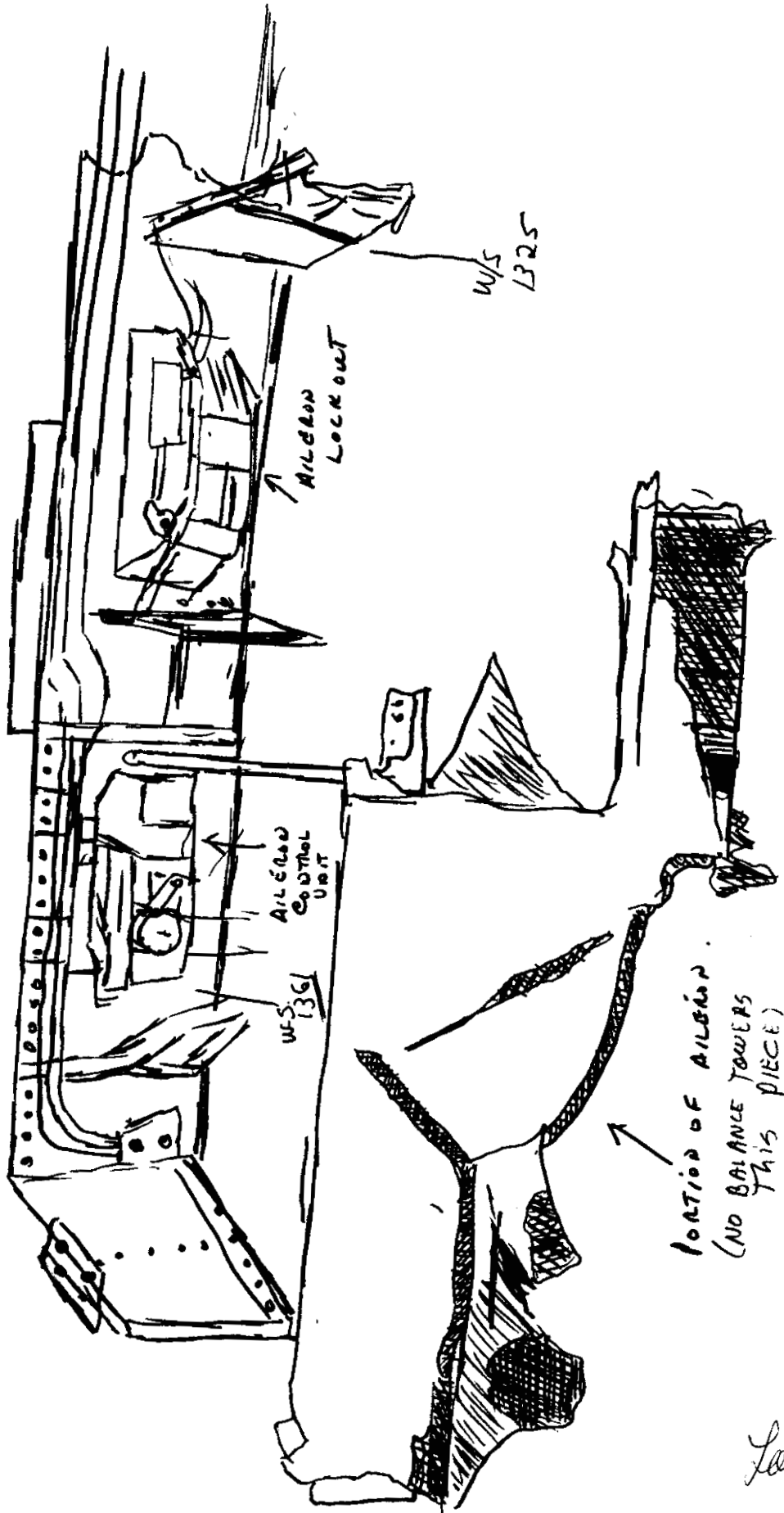

LW-33

Laufer FAA
10.28.96

LEFT WING

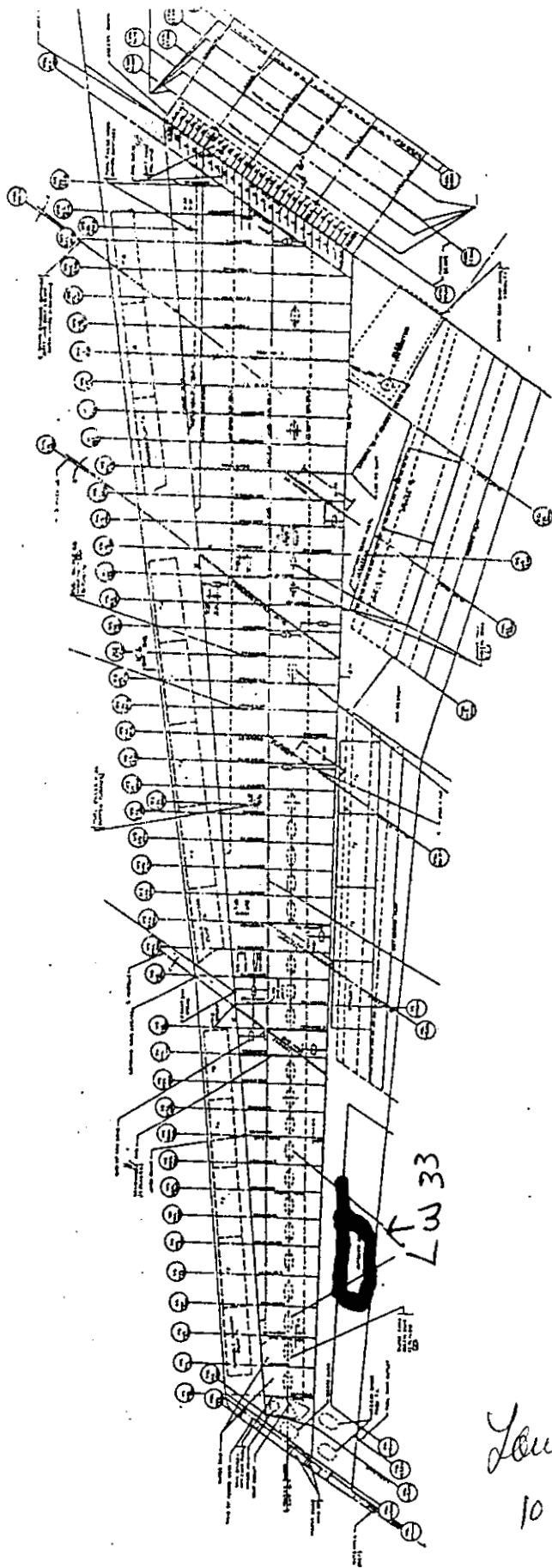
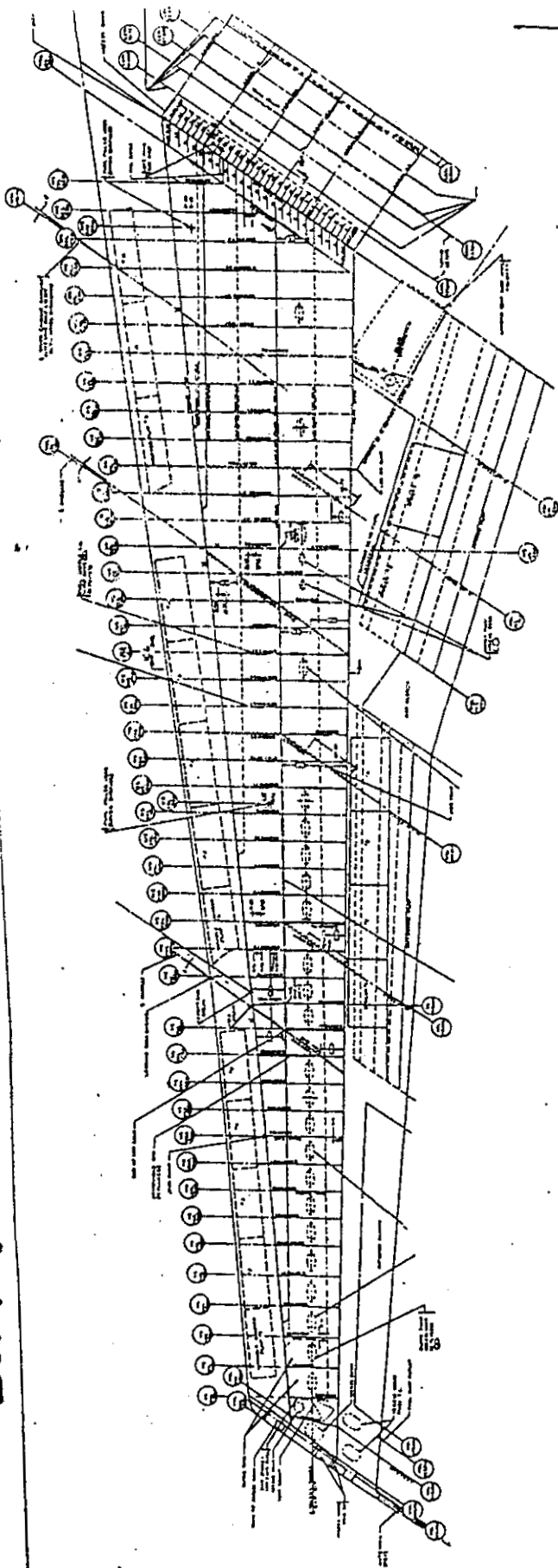

Joseph PMA
10.28.96