

Nose Gear Doors

Log Number LG6
Debris Field Red, Yellow
Target Number Red: A070, A152, A209, A755; Yellow: B2075
Coordinates:
Latitude _____
Longitude _____

Left Forward Door (A755)

Forward and aft hinges pulled out of door structure.
Middle hinge is attached to fuselage hinge fitting.
Outer skin has smooth denting between ribs.
Structure has minor surfaces abrasions. No visible indication of soot.

Left Aft Door (Yellow, B2075)

This door is severely crumpled.
Forward hinge is attached to fuselage frame.
Aft hinge not attached to door assembly.
Aft segment of door is not attached. Aft segment of door is not identified.

Right Forward Door (forward segment A209, aft segment A152)

Forward and Aft segments are separated. Inner skin, outer skin, and internal structure failed approximately sixty-two inches aft.
Forward hinge tore out of door structure.
Middle and aft hinge locations have fuselage hinge fittings attached.
Rod failed one inch from door fitting.
Structure has minor surface abrasions. No visible indications of soot.

Right Aft Door (A070)

Outboard edge bent upward .75 inch at leading edge running aft to middle hinge location.
Forward hinge attached but failed.
Rod assembly attached.
Two cannon plugs attached with wires sheared.

Structure has minor surface abrasions. No visible indications of soot.

dy/lyphlw 12-2-96 JWA
S. Stephen F. KIMMEL 12-06-96

R. Scarbitt JAM 12-6-96
D. Pitt BOEING 12/16/96
SD GREEN
01-20-87

NOSE LANDING GEAR DOORS

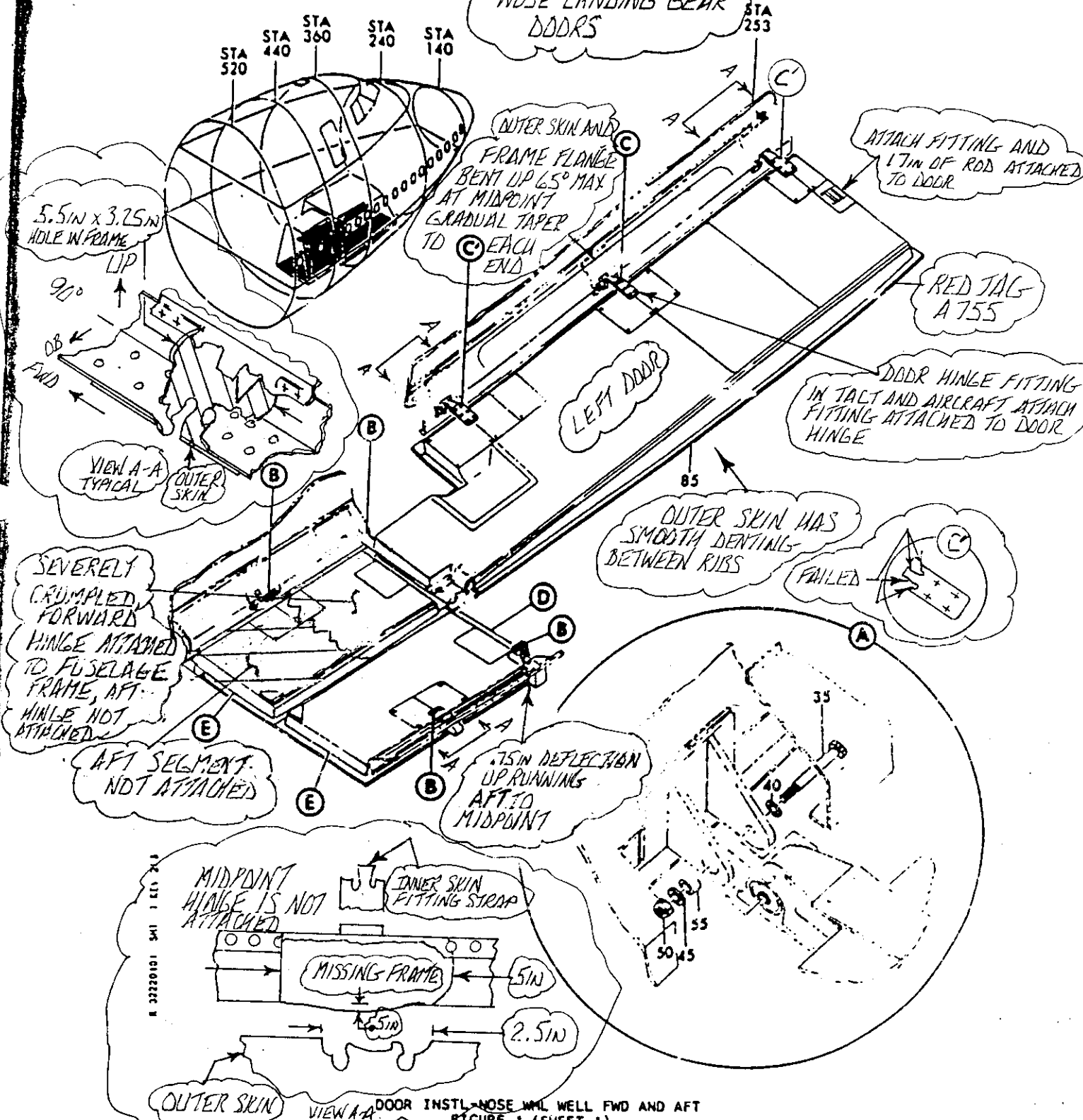

BOEING 747

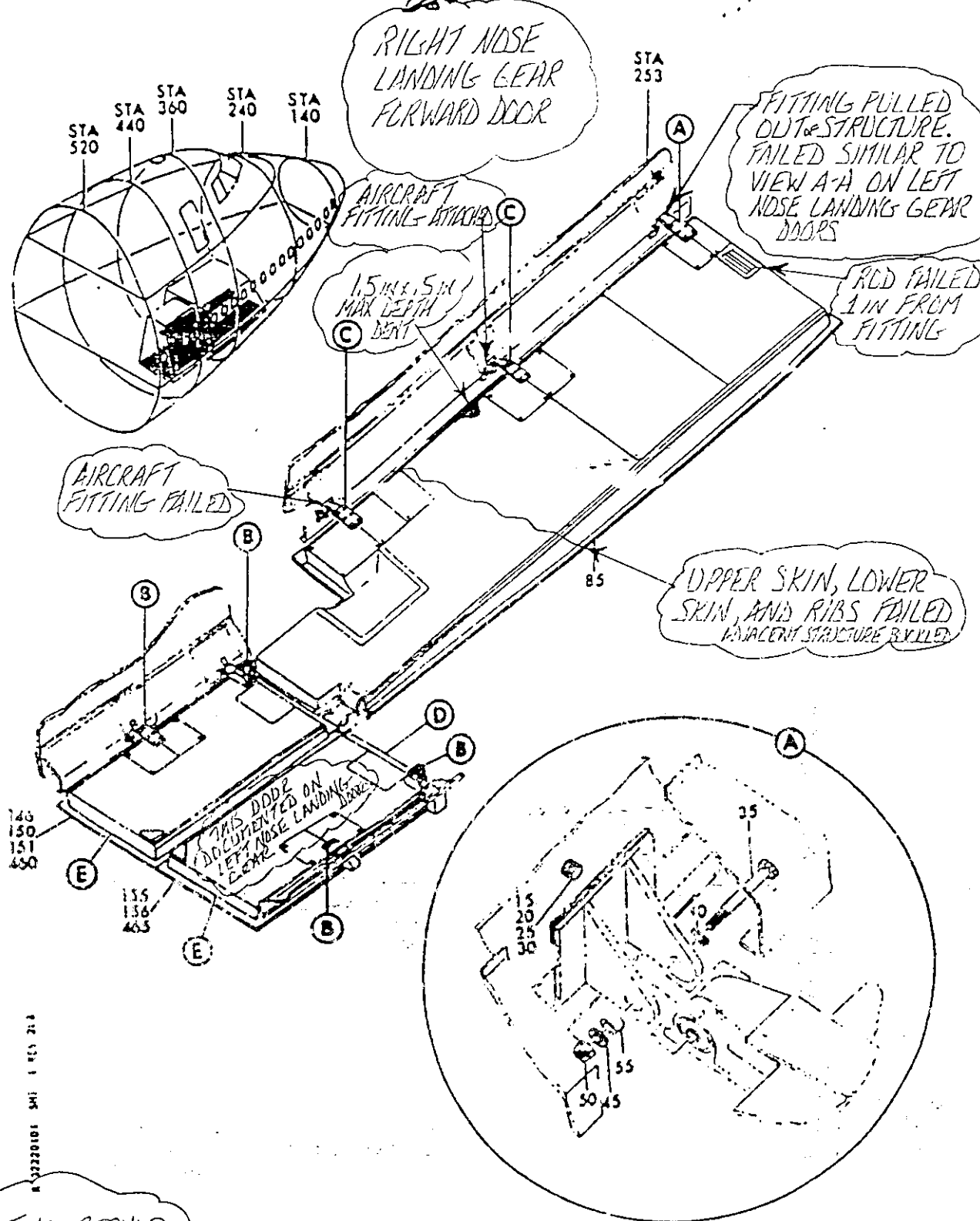

TWA-REPHLO
11-6-76

DOOR INSTL-NOSE WHL WELL FWD AND AFT
FIGURE 1 (SHEET 1)