

LOG H-7

TARGET 2073.65

COORD. LAT. \_\_\_\_\_

LONG. \_\_\_\_\_

DEBRIS FIELD GREEN

DATE LOC. 8-14-96

NAME: F. LIVINGSTON

H-7

TAG #  
C2394

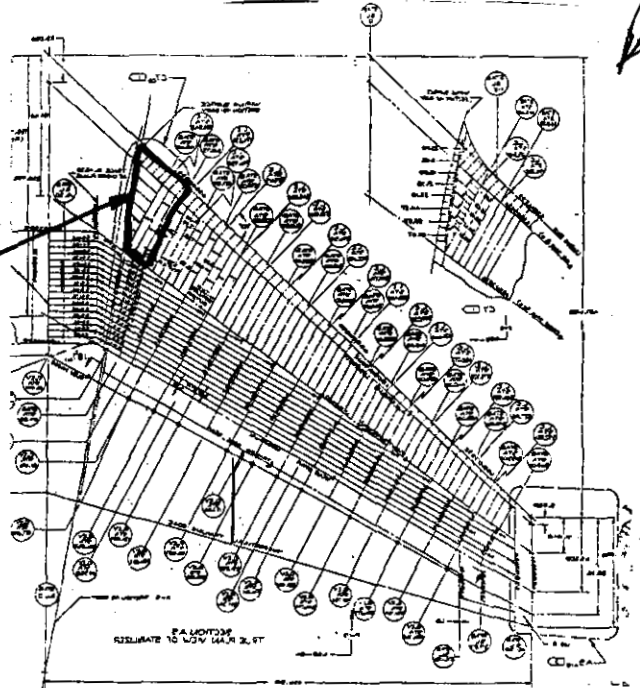

RS

NOMENCLATURE:

RIGHT SIDE INBD. NOSE SECTION HORIZ. STAB.

DESCRIPTION: RIGHT SIDE INBD NOSE SECTION HORIZ.

STAB. SECTION INCLUDES LEADING EDGE TO AUX SPAR,  
RIBS <sup>REL 12/11/96</sup> FIVE LEADING EDGE FRAMES BETWEEN STAB. STA.

143.60 AND 173.48 AND WRAP AROUND NOSE SKIN.

OBSERVATION NOTES:

- a) NO BURN DAMAGE
- b) SECTION VERY BENT AND DENTED.
- c) DAMAGE ~~ASSUMED TO BE~~ <sup>IS REL 12/11/96</sup> IMPACT RELATED.

[Signature] 12-11-96 TWA  
 R. [Signature] 12/14/96 TBC  
 Dennis Santiago 12/16/96 IAM  
 [Signature] 12-15-96 - ACAA

Dennis Santiago IAM  
10-23-96

Ernest E. Livingston TWA 9-30-96  
 Stephen F. Klupachson  
 FAA 10-30-96

LOG H-7

TARGET 2073.65

COORD. LAT. \_\_\_\_\_

LONG. \_\_\_\_\_

DEBRIS FIELD GREEN TAG # C2394

DATE LOC. 8-14-96

NAME: F. LIVINGSTON

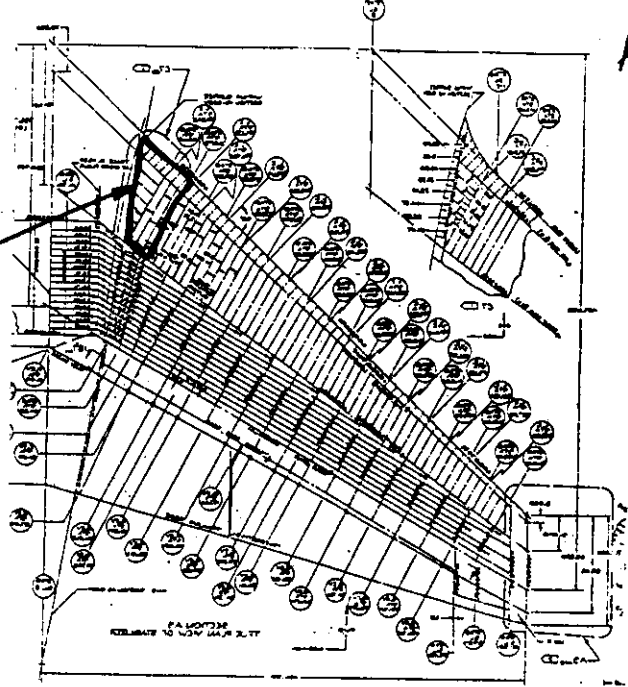

NOMENCLATURE:

RIGHT SIDE INBD. NOSE SECTION HORIZ. STAB.

DESCRIPTION: RIGHT SIDE INBD NOSE SECTION HORIZ.

STAB. SECTION INCLUDES LEADING EDGE TO AUX SPAR,

FIVE LEADING EDGE ~~FIBES~~ <sup>RIBS</sup> BETWEEN STAB. STA.

143.60 AND 173.48 AND WRAP AROUND NOSE SKIN.

OBSERVATION NOTES:

a) NO BURN DAMAGE

b) SECTION VERY BENT AND DENTED.

c) DAMAGE ASSUMED TO BE IMPACT RELATED,

d) LEADING EDGE SKIN IS BENT FWD AROUND CENTER LINE OF LEADING EDGE SO THAT TRAILING EDGE IS POINTING FWD.

OR lower surface skin is bent down & forward such that it is pointing forward

Dennis Santiago IAM  
10-23-96

Robert E. Livingston TWA 9-30-96  
Stephen F. Klajack  
FAA 10-30-96

SD GREEN  
12-10-98 GWA

P.H.  
TCT  
R.H.

H7

Additional Information

The right side inboard nose section (H7) of the right horizontal stabilizer includes the leading edge to auxiliary spar structure. This section suffered severe impact damage and is torn at various places. Lower surface skin is bent down and forward and is pointing forward.

*R. Harauer 12/19/96 TBC*  
*Dennis Santiago 12/16/96 IAM*  
*W. Nephew 12-16-96 TWA*  
*ALB 12-16-96 KCPA*