



**Pedestrian SIR-Highway Accident Brief  
Police - Scene and Vehicle Photographs**

**Washington, D.C.**

**HWY16SH023**

(6 pages)



Photo #1: Outside view of Chaplin's restaurant/bar located on the northeast corner of the intersection.

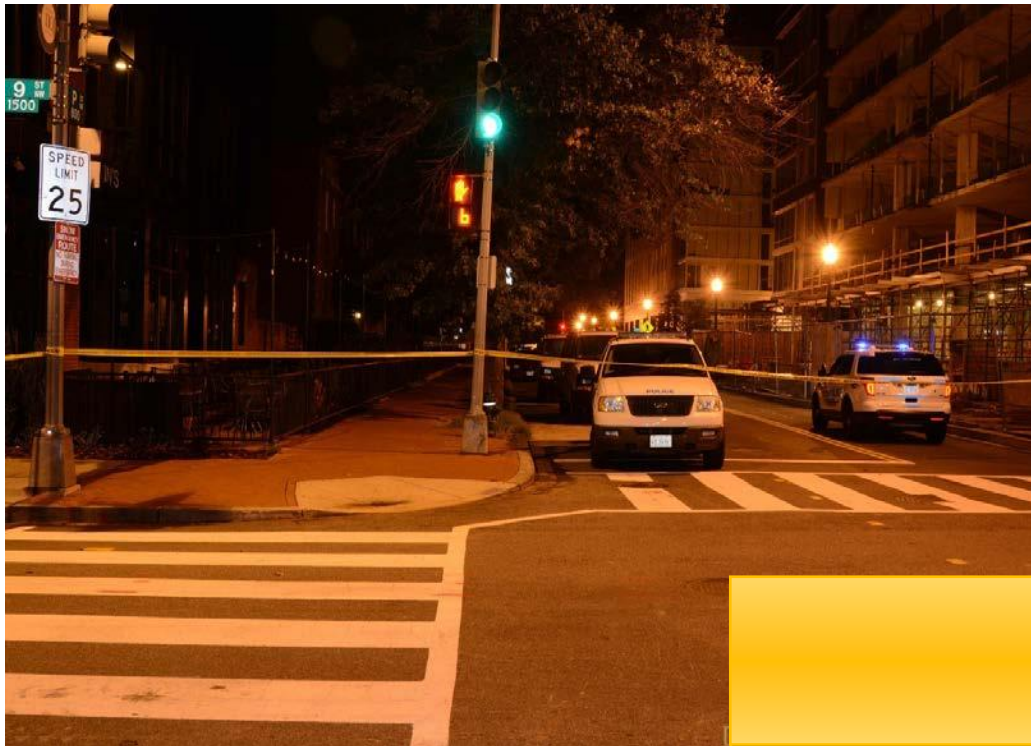

Photo #2: Closeup of the crosswalks located at the northeast corner of the intersection.

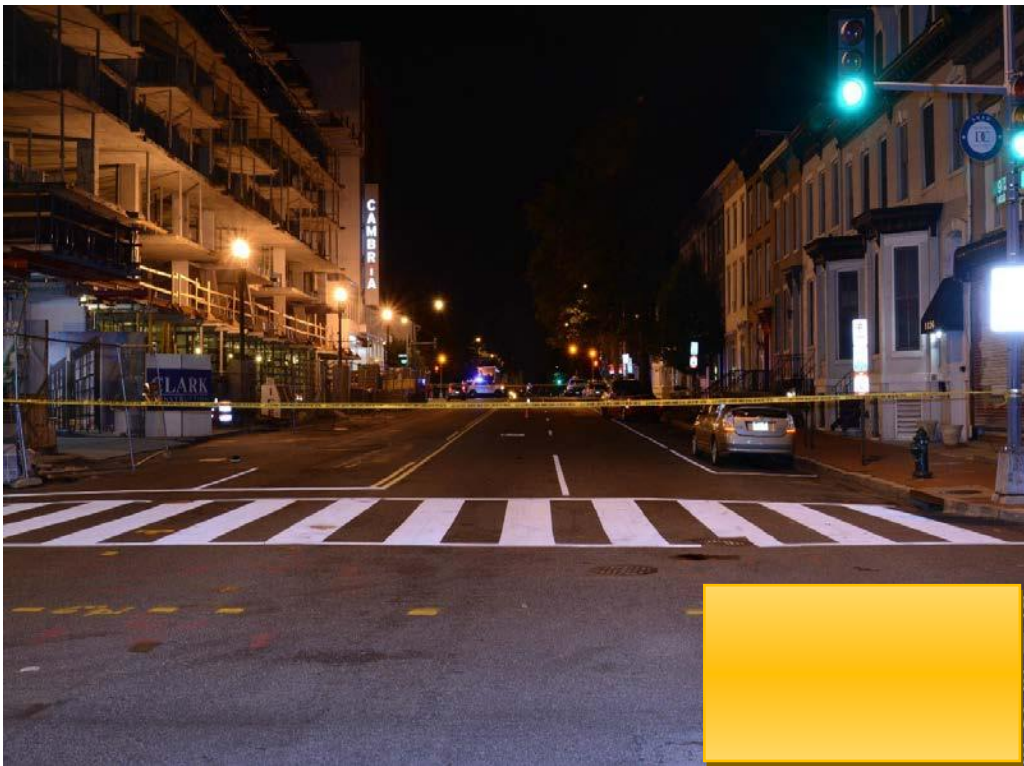

Photo #3: Driver's point of view looking southbound on 9<sup>th</sup> Street at P Street N.W.

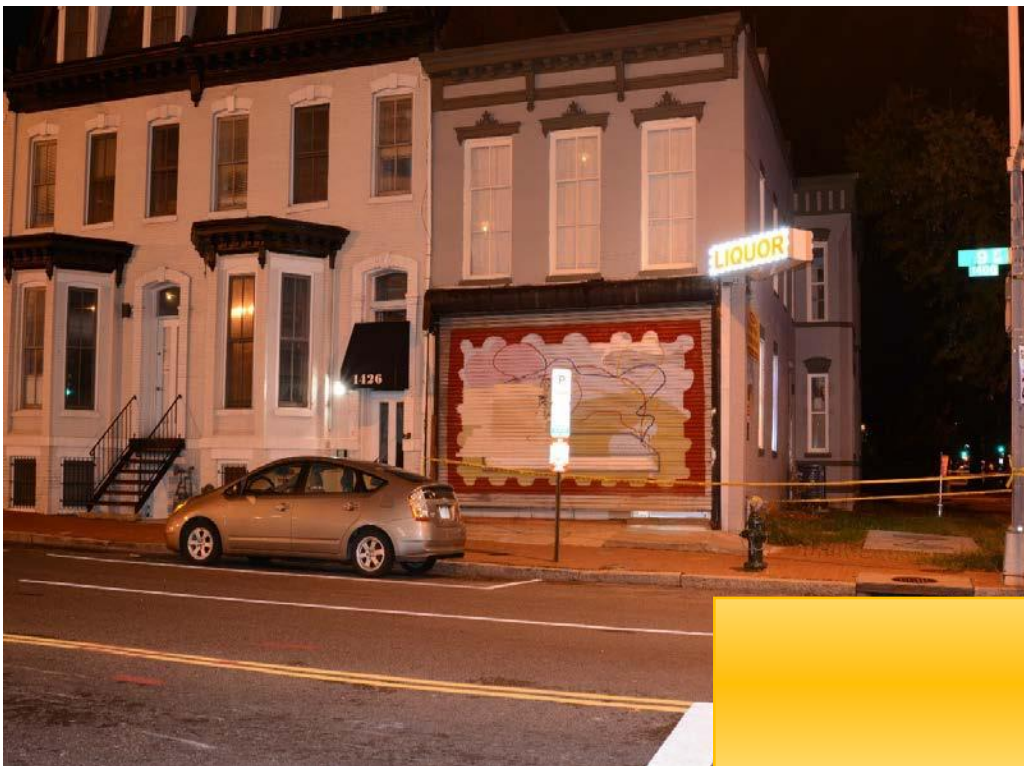

Photo #4: Photograph of surviving pedestrian's automobile parked on the west side of 9<sup>th</sup> Street south of P Street N.W.



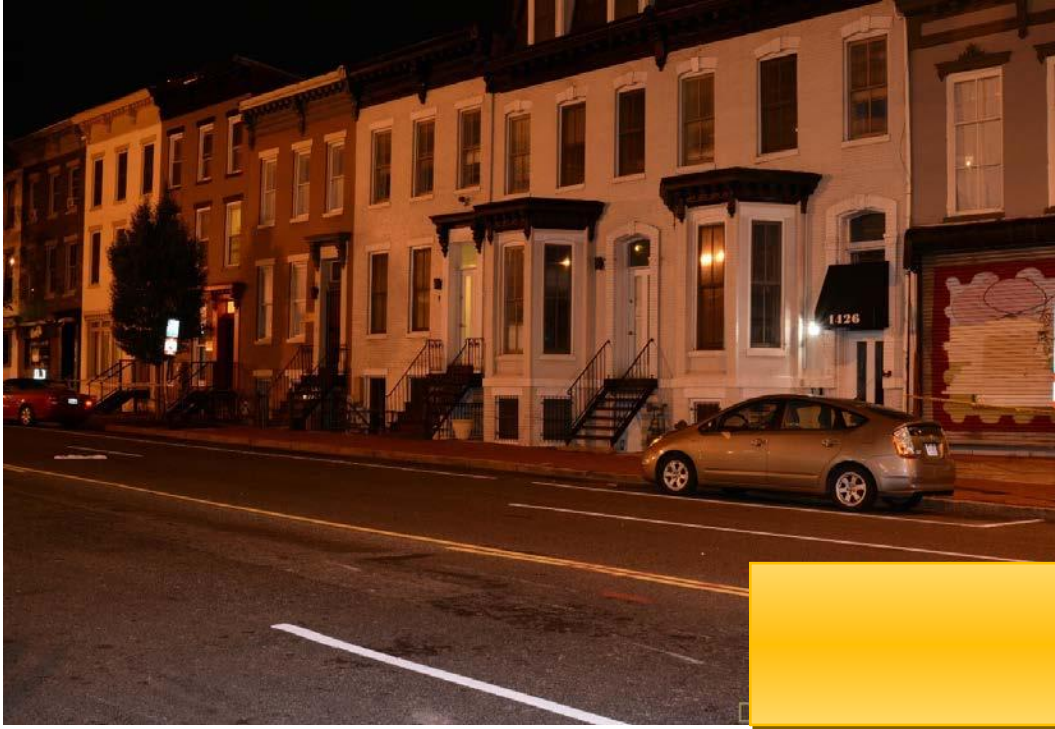

Photo #5: Surviving pedestrian's parked automobile as seen from the victim's point of view walking diagonally across 9<sup>th</sup> Street N.W.

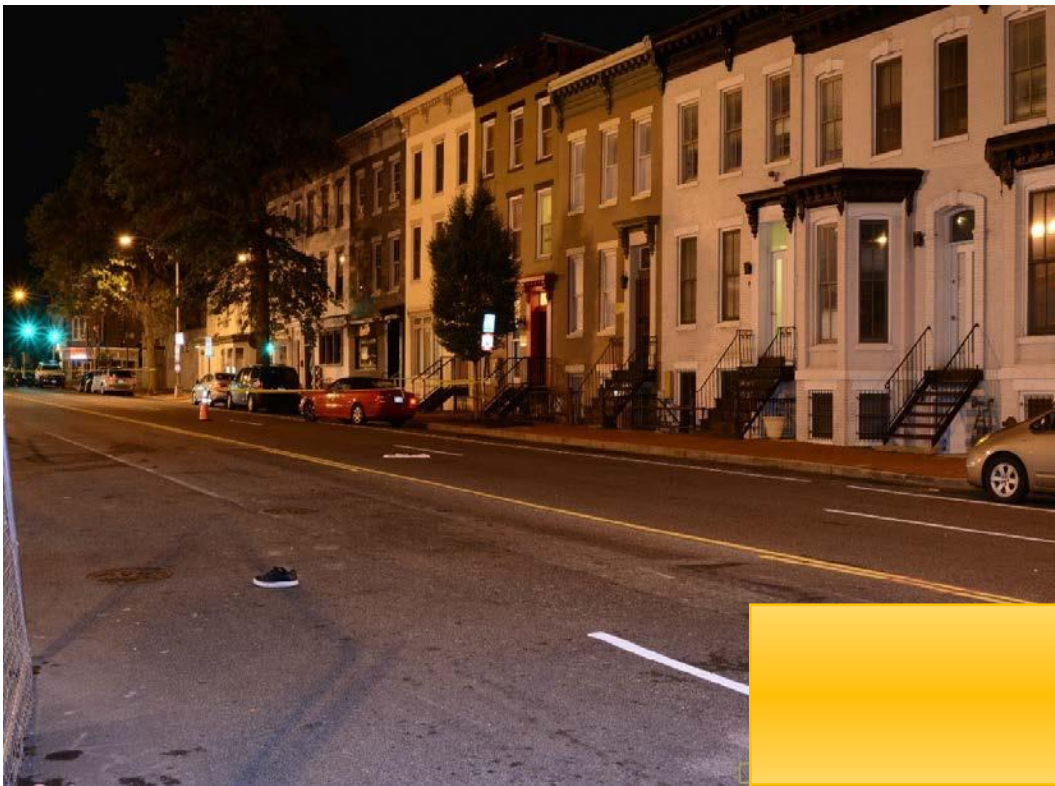

Photo #6: Looking southbound on 9<sup>th</sup> Street showing debris field and striking vehicle parked in the background.



Photo #7: Closeup of striking vehicle at final rest as found by first arriving police officers.



Photo #8: Frontal view of striking vehicle showing damage to windshield and non-functioning left headlight.





Photo #9: Closeup of passenger side windshield showing extensive damage extending from hood to roof.