

View Flight Release _ □ ×

General Information

Flight Release Id: Log Date: Valid From: Valid To:

Base:

Pilot Information

Pilot ID: Currency: Day Night NVG Med Expiration: MM YYYY

Certificate Number: Contact Phone No:

Weather Information

Current Weather: Forecast Weather: Weather Status:

Aircraft Information

Reg#: SN: TT:

Fuel(Hr+Min): Op Restrictions? NVG Systems Operational?

TaskCod	TaskName	Typ	Index	PartNumber	SerialNumber	DateDue	DueAt	Remain
00A3150	Flight Data Recording Equipment (FDRE) - 14 Day Data Card Exchange IA...	CA	OTH			12/16/15		1
27E0500	B 0090 NT - 15 Hour/7 Day Engine Inspection	CA	INS	0292005410	46193	12/17/15		2
35A0500	A 5010 NT - 7 Day Inspection	CA	INS			12/17/15		2

COMMENTS:

Flight Release Journals

Date Added	Added By	Journal Notes

Mark Flight Release as Conditional:

Audited By: Date Audited:

Override Aircraft Information [Print Screen](#)

AIRCOM'S RESCUE NET HISTORY

TRIP HISTORY

<u>Date</u>	<u>Time</u>	<u>By</u>	<u>Description</u>
12/15/2015	15:14:39	HT	Call Taken
12/15/2015	15:16:31	HT	Snapshot of dispatch modules was captured
12/15/2015	15:16:31	HT	Assigned to Unit ID AZ NA 05 on Vehicle N74317
12/15/2015	15:16:31	CU	Incident Number 1219099 applied.
12/15/2015	15:16:31	HT	Auto page was queued.
12/15/2015	15:16:44	HT	Weather Check
12/15/2015	15:18:35	HT	En Route
12/15/2015	15:18:35	HT	Specified Fuel: 01:50 (hh:mm)
12/15/2015	15:18:35	HT	Specified number of Souls: 3
12/15/2015	15:19:02	HT	Changed Name from <Unknown> to ANTONIO, JAY
12/15/2015	15:19:09	HT	Added Note: ** Dispatch - NOTIFIED MEDS and SPOKE to
12/15/2015	15:19:09	HT	EMS - unavail
12/15/2015	15:19:20	HT	Added Note: ** Dispatch - Requestor adv did not need another call once AC was inbound
12/15/2015	15:20:05	HT	Added Note: ** Dispatch - Pt. Acceptance Verified Rec. Hosp Luis
12/15/2015	15:20:08	HT	Deleted Pick-Up Zone (was AZ NA 5 Globe)
12/15/2015	15:20:08	HT	Added Drop-Off Facility: Banner Baywood Heart Hospital
12/15/2015	15:20:08	HT	Added Drop-Off Address: 6750 E BAYWOOD AVE
12/15/2015	15:20:08	HT	Added Drop-Off Apt/Ste/Rm: 5002
12/15/2015	15:20:08	HT	Added Drop-Off City: MESA
12/15/2015	15:20:08	HT	Added Drop-Off State: AZ
12/15/2015	15:20:08	HT	Added Drop-Off ZIP Code: 85206
12/15/2015	15:20:08	HT	Added Drop-Off Phone: [REDACTED]
12/15/2015	15:20:08	HT	Added Treating Doctor: [REDACTED]
12/15/2015	15:20:08	HT	Added Personal Doctor: [REDACTED]
12/15/2015	15:20:08	HT	Changed Estimated Distance from 0.0 to 49.5
12/15/2015	15:21:08	HT	At Scene
12/15/2015	15:42:30	MB	Transporting
12/15/2015	15:42:30	MB	Specified Fuel: 01:35 (hh:mm)
12/15/2015	15:42:30	MB	Specified number of Souls: 4
12/15/2015	15:42:40	MB	Changed Transporting Time from 15:42:30 to 15:40:00
12/15/2015	15:44:16	MB	Added Note: ** Dispatch - Notified Security at Receiving Facility 20 min ete TIFFANY
12/15/2015	16:05:08	MB	At Destination
12/15/2015	16:41:16	DD	Complete
12/15/2015	16:41:16	DD	Specified Fuel: 01:05 (hh:mm)
12/15/2015	16:41:16	DD	Specified number of Souls: 3
12/15/2015	16:41:42	DD	Changed Available Time from 16:41:16 to 16:40:16
12/15/2015	16:42:00	DD	Added Note: ** Dispatch - LEG ADDED for FUEL
12/15/2015	18:16:29	DD	Added Note: ** Dispatch - NO ISSUES TO REPORT
12/15/2015	18:16:34	DD	Added Note: ** Dispatch - Communications Review Completed
12/15/2015	21:10:56	STV	Added Note: DIS Team - CDC TC SW MIKE FLT TEAM NOT AVAIL WILL HAVE THEM CB
12/15/2015	22:32:35	GHE	Added Note: DIS Team - TC SW MIKE - CREW OOS TIL AM - NO PPW UNTIL 12/16/15

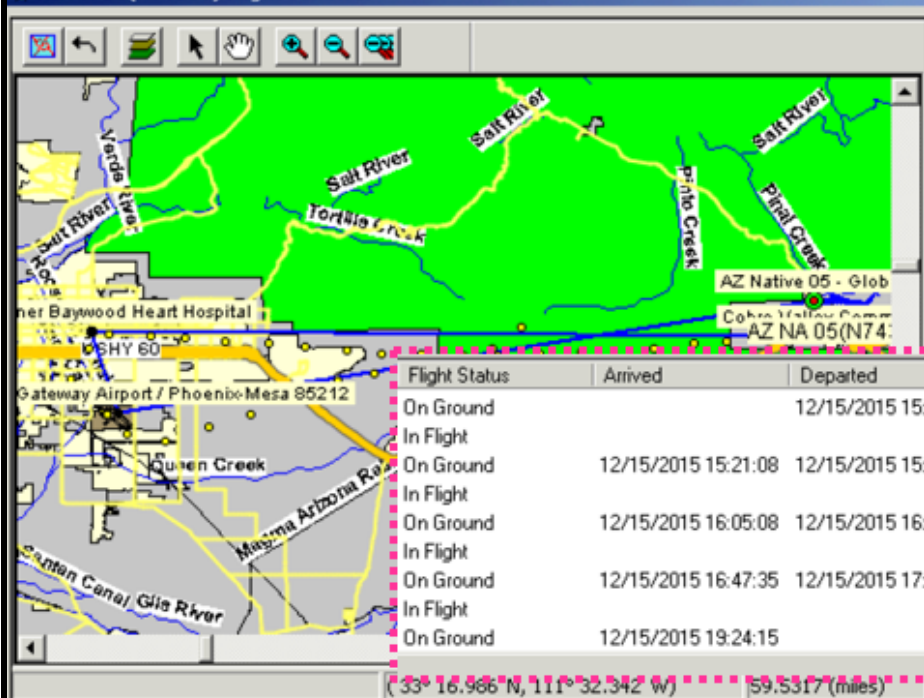

Timers

Time to next update: 00 00 00 (hh:mm:ss)

ETE to next waypoint: 00 00 00 (hh:mm:ss)

Time at scene: 00 18 52 (hh:mm:ss)

Time at dest: 00 36 08 (hh:mm:ss)

Total trip time: 04 40 28 (hh:mm:ss)

Remaining fuel: 00 00 00 (hh:mm:ss)

Stop

Flight Status	Arrived	Departed
On Ground		12/15/2015 15:18:35
In Flight		
On Ground	12/15/2015 15:21:08	12/15/2015 15:40:00
In Flight		
On Ground	12/15/2015 16:05:08	12/15/2015 16:40:16
In Flight		
On Ground	12/15/2015 16:47:35	12/15/2015 17:05:52
In Flight		
On Ground	12/15/2015 19:24:15	

Once:

Loading:

Position: 33° 26.904' N, 110° 49.996' W

As of: 19:24:15

Exit

Standby Call: 12/15/2015

Release: 12/15/2015

Flight Segment	Status	ETE (Calc)	Distance	Heading	Souls	Fuel
✓ AZ Native 05 - Globe 85501	At Post					
✓ AZ Native 05 - Globe 85501 to Cobre Valley Comm Hospital	En Route	00:01:17	2.6nm	161°	3	01:50
✓ Cobre Valley Comm Hospital	At Scene					
✓ Cobre Valley Comm Hospital to Banner Baywood Heart Hos	Transporting	00:21:52	43.1nm	258°	4	01:35
✓ Banner Baywood Heart Hospital	At Destination					
✓ Banner Baywood Heart Hospital to Williams Gateway Airport	Available	00:03:05	6.1nm	152°	3	01:05
✓ Williams Gateway Airport / Phoenix-Mesa 85212	Available					
✓ Williams Gateway Airport / Phoenix-Mesa 85212 to AZ Nati	EnR Post	00:21:20	42.0nm	066°	3	00:45
➔ AZ Native 05 - Globe 85501	At Post					

Insert Waypoint Before...

Insert Waypoint After...

Insert Waypoint...

Delete Waypoint...

Show vehicle history

AZ NA 05(N74317) Flight Follower

Timers

Time to next update: 00 00 00 (hh:mm:ss)

ETE to next waypoint: 00 00 00 (hh:mm:ss)

Time at scene: 00 18 52 (hh:mm:ss)

Time at dest: 00 36 08 (hh:mm:ss)

Total trip time: 07 56 15 (hh:mm:ss)

Remaining fuel: 00 00 00 (hh:mm:ss)

Flight Status	Arrived	Departed
On Ground		12/15/2015 15:18:35
In Flight		
On Ground	12/15/2015 15:21:08	12/15/2015 15:40:00
In Flight		
On Ground	12/15/2015 16:05:08	12/15/2015 16:40:16
In Flight		
On Ground	12/15/2015 16:47:35	12/15/2015 17:05:52
In Flight		
On Ground	12/15/2015 17:30:00	12/15/2015 00:00:00

(33° 39.633' N, 111° 33.886' W) [59.5317 (miles)]

To:

Distance:

Heading:

Last pos: 33° 26.904' N, 110° 49.996' W

As of: 20:57:57

Standby Call: 12/15/2015

Release: 12/15/2015

Flight Segment	Status	ETE (Calc)	Distance	Heading	Souls	Fuel
✓ AZ Native 05 - Globe 85501	At Post					
✓ AZ Native 05 - Globe 85501 to Cobre Valley Comm Hospital	En Route	00:01:17	2.6nm	161°	3	01:50
✓ Cobre Valley Comm Hospital	At Scene					
✓ Cobre Valley Comm Hospital to Banner Baywood Heart Hos	Transporting	00:21:52	43.1nm	258°	4	01:35
✓ Banner Baywood Heart Hospital	At Destination					
✓ Banner Baywood Heart Hospital to Williams Gateway Airport	Available	00:03:05	6.1nm	152°	3	01:05
✓ Williams Gateway Airport / Phoenix-Mesa 85212	Available					
✓ Williams Gateway Airport / Phoenix-Mesa 85212 to scene	Available	00:13:39	26.9nm	062°	3	00:45
✓ scene	Available					

Show vehicle history

Recent Position History for Unit AZ NA 05

Date	Time	Address	City	Latitude	Longitude	Comments
12/15/2015	20:57:57	33°26.904'N, 110°49.996'W	MIAMI	33°26.904'N	110°49.996'W	User TAYL
12/15/2015	19:24:15	AZ Native 05 - Globe 85		33°26.904'N	110°49.996'W	
12/15/2015	17:23:29			33°24.950'N	111°10.750'W	AVLUupdate
12/15/2015	17:22:23			33°23.390'N	111°12.830'W	AVLUupdate
12/15/2015	17:21:17			33°22.330'N	111°15.430'W	AVLUupdate
12/15/2015	17:20:01			33°22.040'N	111°18.140'W	AVLUupdate
12/15/2015	17:18:55			33°21.560'N	111°21.200'W	AVLUupdate
12/15/2015	17:17:44			33°21.150'N	111°23.780'W	AVLUupdate
12/15/2015	17:16:38			33°20.570'N	111°25.850'W	AVLUupdate
12/15/2015	17:15:27			33°20.000'N	111°27.150'W	AVLUupdate
12/15/2015	17:14:26			33°18.650'N	111°29.920'W	AVLUupdate
12/15/2015	17:13:10			33°17.700'N	111°32.910'W	AVLUupdate
12/15/2015	17:11:59			33°16.730'N	111°35.940'W	AVLUupdate
12/15/2015	17:10:48			33°17.260'N	111°38.670'W	AVLUupdate
12/15/2015	17:09:37			33°18.600'N	111°40.040'W	AVLUupdate
12/15/2015	17:07:52	Williams Gateway Airport		33°18.650'N	111°40.150'W	20
12/15/2015	17:07:06			33°18.650'N	111°40.150'W	AVLUupdate
12/15/2015	16:49:35	Williams Gateway Airport		33°18.777'N	111°39.320'W	
12/15/2015	16:47:23			33°18.650'N	111°40.130'W	AVLUupdate
12/15/2015	16:46:32			33°18.820'N	111°40.280'W	AVLUupdate
12/15/2015	16:45:22			33°19.780'N	111°41.630'W	AVLUupdate
12/15/2015	16:44:10			33°21.220'N	111°42.630'W	AVLUupdate
12/15/2015	16:43:04			33°23.370'N	111°41.380'W	AVLUupdate
12/15/2015	16:41:53			33°24.520'N	111°41.180'W	AVLUupdate
12/15/2015	16:41:16	Banner Baywood Heart H		33°24.670'N	111°41.220'W	23

Flight Plan from AirCom

OCC had flight plan displayed from AirCom – 4 segments

1. Globe base to Cobre Valley Community Hospital
2. Cobre Valley Community Hospital to Banner Baywood Heart Hospital
3. Banner Baywood Heart Hospital to Williams Gateway Airport
4. Williams Gateway Airport

No issues from Flight Management System (FMS) within OCC for Segment 1, common alerts for segments 2 & 3 are over 4 nm deviation alert. Segment 4, EnR Post, flight plan goes away in FMS, aircraft continues to display in FMS as a “ghost” while receiving satellite tracking data. All aircraft displayed generates alerts associated with that aircraft and flight plan. However once an aircraft becomes a “ghost” one alert that is lacking is the overdue alert, which is generated at 15 minutes and is displayed as a ring around that aircraft. This overdue ring will continue to expand every minute.

When aircraft has no satellite signal and has no flight plan generated no aircraft will display in FMS.

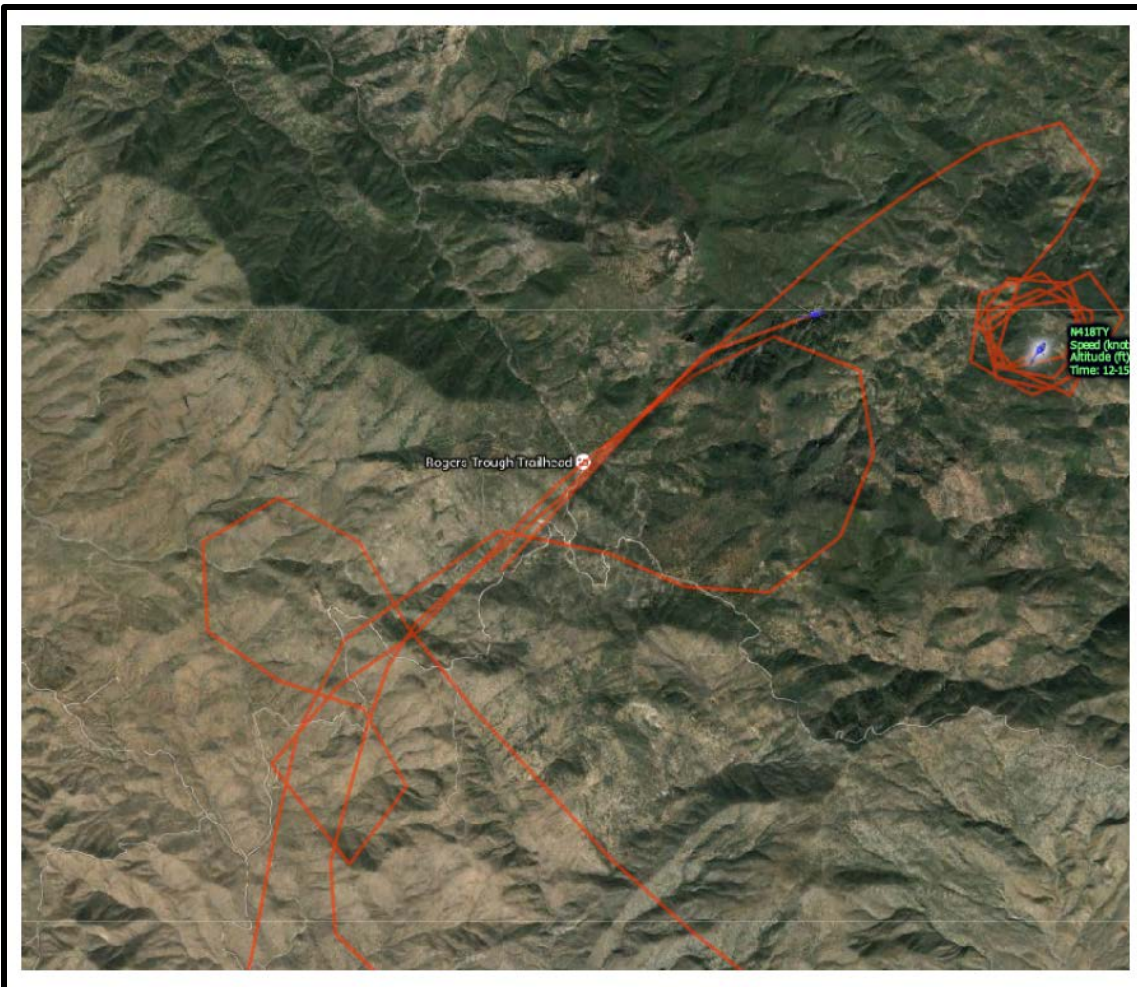

FUEL RECEIPT

Sales Person: Aseifried

Invoice: 15-213671

12/15/2015
5.18PM

Sold To: Air Methods Corporation
6203 S. Sossaman Rd, Hangar 31
Mesa, AZ 85212 United States

Ship To: Air Methods Corporation
6345 S. Avery Street
Mesa, AZ 85212 United States

Line#	Type	Item/Description	Cr?	Aircraft	Quantity	Units	List Price	Disc	Unit Price	Extended
1	Fuel	EPIC CONTRACT*Omniflight Only		N74317	51.000	Gallon				
		Epic Contract Fuel					Meter Start: 1174798	Stop: 1174849		
							Meter Start: 14684	Stop: 14684		
		Fuel Ticket #: 429887								
		Taxes:								
		Airport Fuel Flowage			6.12					
							Subtotal			
							Total Due			
							Paid-Epic			