

Attachment 2

**Operations / Human Performance
Group Chairman's Factual Report**

DCA01MA034

**Aspen-Pitkin County Airport
Information**

KASE
-PITKIN CO/SARDY

JEPPesen

18 FEB 00 (13-1)

Eff 24 Feb

ASPEN, COLO

VOR DME or GPS-C

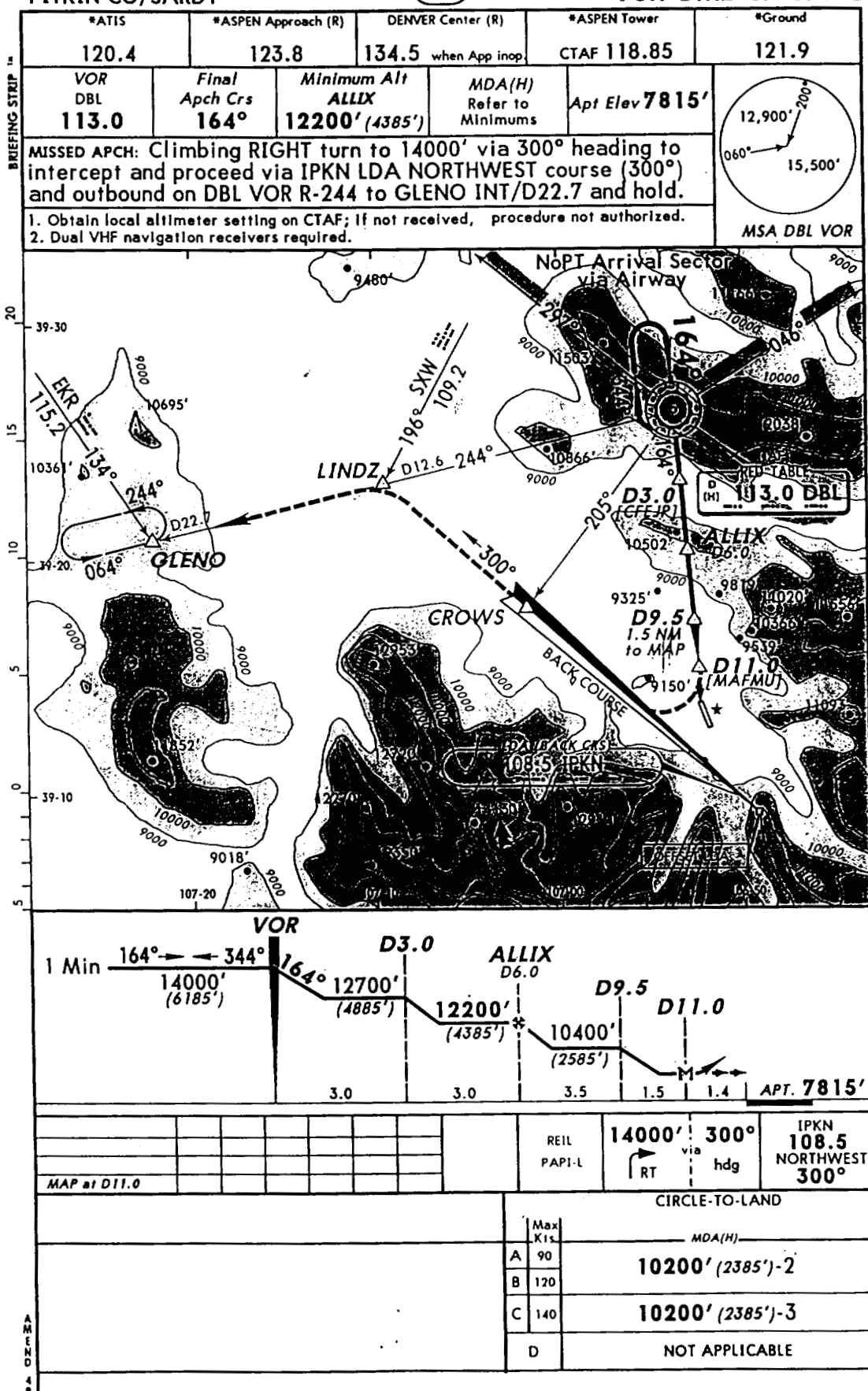

Notice: After 04/05/2001 0901Z this chart should not be used without first checking JeppView or NOTAMs.

KASE **JEPPESEN** **ASPEN, COLO**
 Apt Elev 7815' 18 FEB 00 (13-1) Eff 24 Feb -PITKIN CO/SARDY
 162.7°/13.0 From DBL 113.0 N39 13.4 W106 52.1

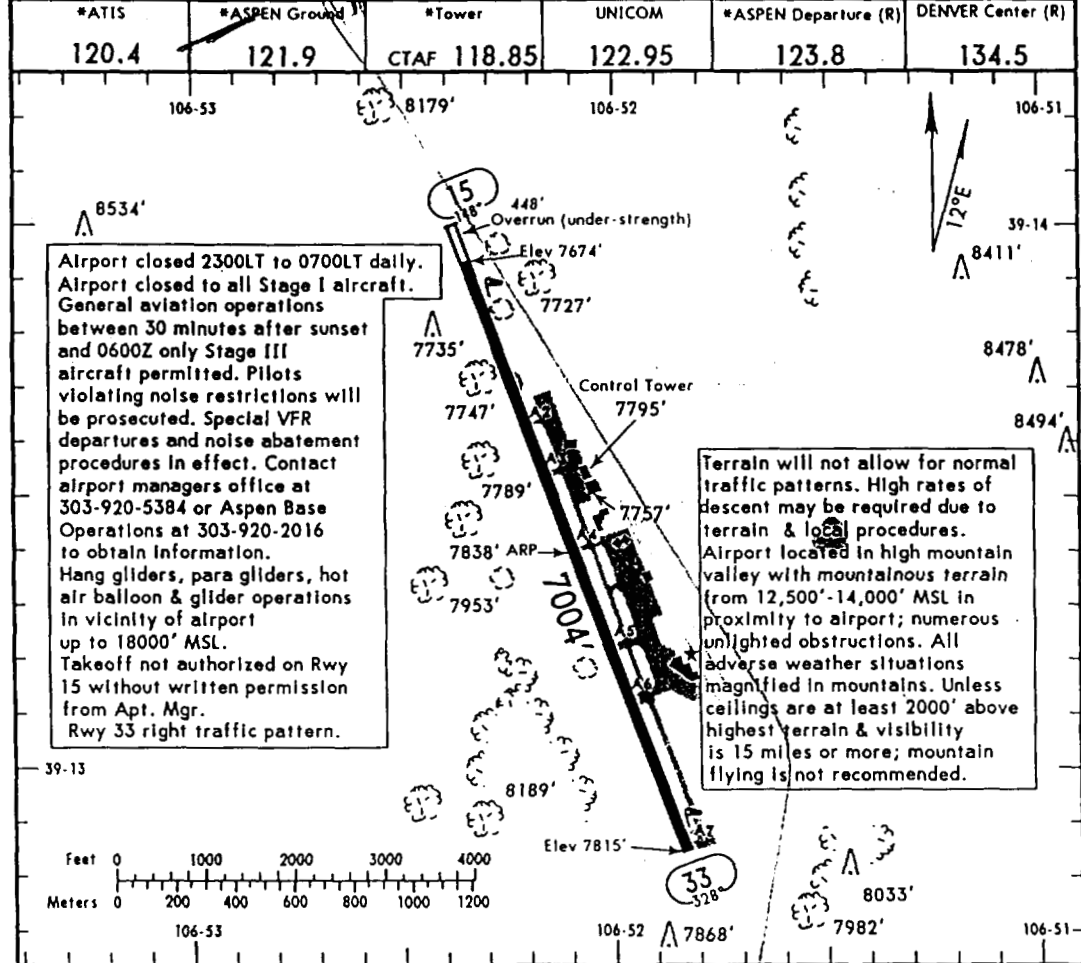

Airport closed 2300LT to 0700LT daily. Airport closed to all Stage I aircraft. General aviation operations between 30 minutes after sunset and 0600Z only Stage III aircraft permitted. Pilots violating noise restrictions will be prosecuted. Special VFR departures and noise abatement procedures in effect. Contact airport managers office at 303-920-5384 or Aspen Base Operations at 303-920-2016 to obtain information. Hang gliders, para gliders, hot air balloon & glider operations in vicinity of airport up to 18000' MSL. Takeoff not authorized on Rwy 15 without written permission from Apt. Mgr. Rwy 33 right traffic pattern.

Terrain will not allow for normal traffic patterns. High rates of descent may be required due to terrain & local procedures. Airport located in high mountain valley with mountainous terrain from 12,500'-14,000' MSL in proximity to airport; numerous unlighted obstructions. All adverse weather situations magnified in mountains. Unless ceilings are at least 2000' above highest terrain & visibility is 15 miles or more; mountain flying is not recommended.

ADDITIONAL RUNWAY INFORMATION

RWY		USABLE LENGTHS			WIDTH
		LANDING BEYOND Threshold	Glide Slope	TAKE-OFF	
15	①MIRL ②REIL ③PAPI-L (angle 3.0°) porous friction course overlay			NA	100'
33	①MIRL				

- ① Dusk-2300 LT.
- ② Not available when Twr Inop.

TAKE-OFF & OBSTACLE DEPARTURE PROCEDURE			FOR FILING AS ALTERNATE	
	Rwy 33		Rwy 15	
	With Min climb gradient of 460'/NM to 14000'	Other		
1 & 2 Eng	1000-2	3100-3	NA	A
3 & 4 Eng				B
				C
				D

OBSTACLE DP: Climb heading 340° to 8700', then climbing left turn to 16000' heading 270° to intercept and proceed via IPKN LDA northwest course (outbound on localizer backcourse) and DBL VOR R-244 outbound to Gleno Int/D22.7. Climb in Gleno Int holding pattern (SW, left turns, 064° Inbound) to cross Gleno Int at 16000' before proceeding enroute.

NOTE: 8179' MSL tree 3447' from departure end of Rwy 33, 1379' left of centerline.

DEPARTURE (DP)

JEPPesen 17 MAR 00 (10-3A)

*ASPEN Departure (R) **123.8**
DENVER Center (R) **134.5** when Dep inop.

ASPEN, COLO
-PITKIN CO/SARDY

LINDZ FOUR DEPARTURE (LINDZ4.LINDZ) (PILOT NAV)
(RWY 33)

TRANSITIONS
Grand Junction (LINDZ4.JNC): From Gleno Int to JNC VOR: Via DBL R-244 to Sloim Int, then via JNC R-060 to JNC VOR.
Kremmling (LINDZ4.RLG): From Gleno Int to RLG VOR: Via DBL R-244 to Lindz Int, then via SXW R-196 to SXW VOR, then via SXW R-001 to Jesie Int, then via RLG R-260 to RLG VOR.
Meeker (LINDZ4.EKR): From Gleno Int to Meeker VOR: Via DBL R-244 to Sloim Int, then via RIL R-151 to RIL VOR, then via RIL R-331 and EKR R-148 to EKR VOR.
Red Table (LINDZ4.DBL): From Gleno Int to DBL VOR: Via DBL R-244.
Rifle (LINDZ4.RIL): From Gleno Int to RIL VOR: Via DBL R-244 to Sloim Int, then via RIL R-151 to RIL VOR.

TAKE-OFF
Rwy 33: Climb 340° heading to 8700'. Then climbing LEFT to 16000' turn via 270° heading to intercept and proceed via IPKN LDA northwest course (outbound on backcourse) and DBL R-244 outbound to Gleno Int/DBL D23; if required, climb in Gleno Int holding pattern to cross Gleno Int at 16000' then via assigned transition/route.
All aircraft **MAINTAIN 16000'**. Expect filled altitude 10 minutes after departure.

Direct distance from Aspen-Pitkin Co/Sardy to:
Gleno Int 24 NM

LINDZ FOUR DEPARTURE (LINDZ4.LINDZ) (PILOT NAV) (RWY 33)

IPKN LDA outbound is normal sensing. This DP requires the following take-off minimums for Rwy 33: 3100-3 or 1000-2 with a minimum climb gradient of 460' per nm to 14000'. (NOTE: 8179' MSL tree 2447' from departure end of runway, 1379' left of centerline.)

Gnd speed-Kts	75	100	150	200	250	300
460' per nm	575	767	1150	1533	1917	2300

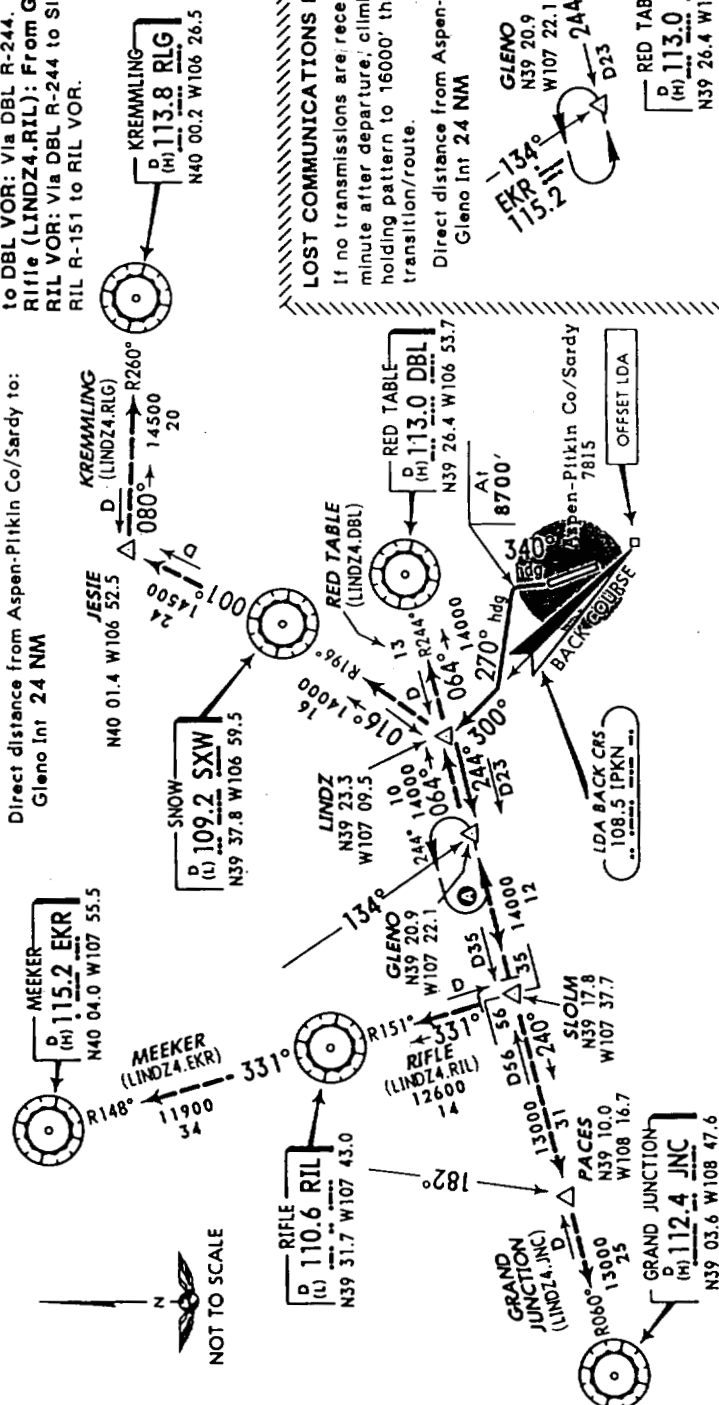

LOST COMMUNICATIONS PROCEDURE ONLY
If no transmissions are received for one minute after departure, climb in Gleno Int holding pattern to 16000' then via assigned transition/route.
Direct distance from Aspen-Pitkin Co/Sardy to:
Gleno Int 24 NM

General Terminal Chart NOTAMS

None.

KASE, ASPEN-PITKIN CO/SARDY, ASPEN, CO

KASE CHART NOTAMS:

None.

KASE AIRPORT INFORMATION:

Latitude: N39° 13.38'. Longitude: W106° 52.11'. Elevation: 7,820'. Airport Type: Public.

Long Rwy: 7,000'. Mag Var: 11° E. Time Conv: +7:00=UTC.

Sunrise: 05:56 on 03/29/2001. Sunset: 18:28 on 03/29/2001. Precision App?: No.

Apt Beacon: Yes. Landing Fee: Yes. Customs: No. Fuel: 100 LL, Jet A1, Jet AP.

Oxygen: Low Pressure Bottle. Repairs: Minor engine, Minor airframe.

DEPARTURE (DP)

JEPPESEN 17 MAR 00 **10-3**

ASPEN, COLO

*ASPEN Departure (R) **123.8**
DENVER Center (R) **134.5** when Dep inop.

-PITKIN CO/SARDY

ASPEN TWO DEPARTURE (ASPE2.ASPE) (VECTOR)
(TRANSPONDER REQUIRED) (NA AT NIGHT)
(RWY 33)

This SID requires a minimum climb gradient of 950' per NM to 12000' or 5000' ceiling and 5 miles visibility.

Gnd speed-Kts	75	100	150	200	250	300
950' per NM	1187	1583	2375	3167	3958	4750

This is a radar vector departure to assigned route/fix.
DEPARTURE
Aircraft departing rwy 33 fly a 345° heading for radar vectors to filed/assigned fix/route.
MAINTAIN 16000' OR ASSIGNED ALTITUDE.
Expect clearance to filed altitude 10 minutes after departure.

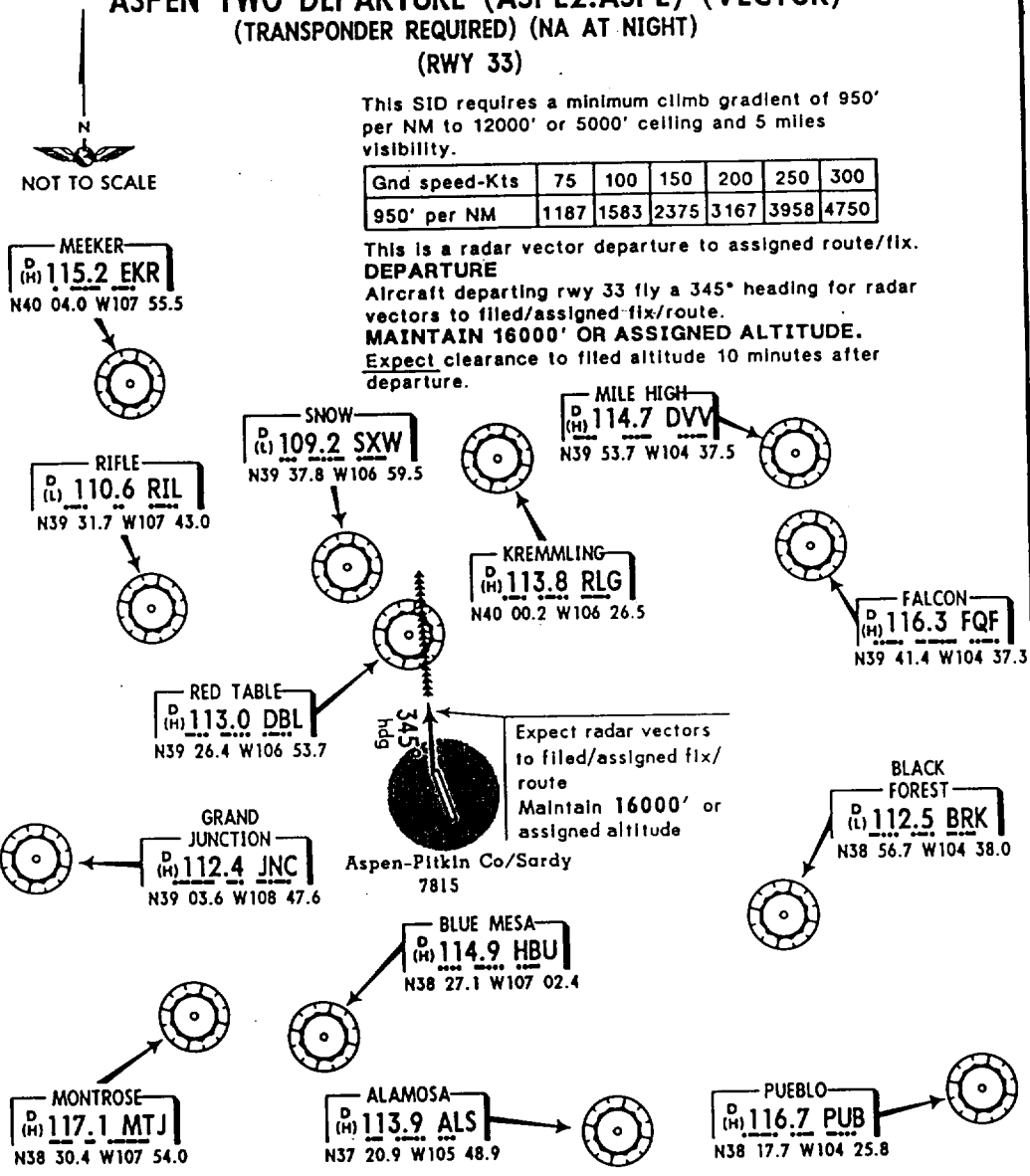

LOST COMMUNICATIONS PROCEDURE ONLY

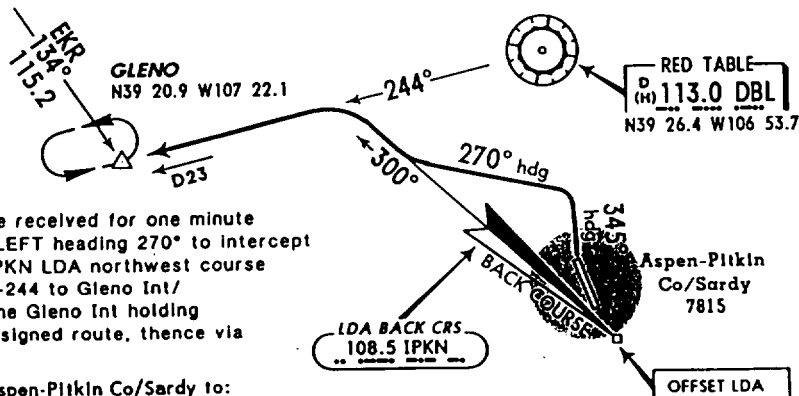

If no transmissions are received for one minute after departure, turn LEFT heading 270° to intercept and proceed via the IPKN LDA northwest course (outbound) and DBL R-244 to Gleno Int/DBL D22.7. Climb in the Gleno Int holding pattern to MEA for assigned route, thence via assigned fix/route.

Direct distance from Aspen-Pitkin Co/Sardy to:
Gleno Int **24 NM**

COLORADO

970/345-2231. Notes: airline svc, intensive flight training, agricultural ops, helicopter ops.

Hayes Aviation: 970/345-2397, 800/945-0161. Fax: 970/345-2731. Location: E. Hours: 24. Frequency: 122.8. Fuel: Avfuel 100LL, Jet. Pilot services: catering, courtesy car/van, refreshments, rest rooms. Repair services: airframe, all small aircraft, powerplant, fabric. Credit cards accepted: Most credit cards accepted. See the Hayes Aviation advertisement on page 3-91

AKRON—Gebauer (5V6). Location: 8 mi. NE of city. Coordinates: N40-14.66; W103-05.61. Mag var: 10E. Telephone: 970/345-2482. Hours: daylight. Elevation: 4509. Runways: 11-29 2,150 x 70, turf, gravel; road ry 11/ 8-26 3,000 x 70, turf, gravel; road ry 8. FSS: Denver 122.55. Com freq: CTAF 122.9. Charts: Cheyenne. Lodging: Crestwood Manor Motel 12 mi 345-2231. Notes: Runways not maintained.

ALAMOSA—San Luis Valley Regional/Bergman Field (ALS). Location: 2 mi. S of city. Coordinates: N37-26.09; W105-52.01. Mag var: 11E. Navalds: ALS 113.9 321 5.7; VQ 400 020 5.7. Telephone: 719/589-6444, 719/589-2593, 719/580-6444. Fax: 719/589-4526. Hours: 7 am to 6 pm winter, 6 am to 7 pm summer. Elevation: 7539. Pattern altitudes: 8335 MSL light aircraft; 8535 MSL heavy aircraft. Runways: 2-20 8,800 x 100, asphalt grooved; trees ry 20, lights PCL/ 6-24 4,700 x 100, dirt; W 1500' clsd indef. Lights: 24 hrs, 15 minute intervals, 122.8 (3 clicks in 3 sec, low intensity; 5 clicks in 5 sec, med intensity; 7 clicks in 7 sec, high intensity); beacon. Approaches: GPS RNAV, ILS, VOR, VOR/DME. FSS: Denver 122.1R, 113.9T. Com freq: APP Denver Center/128.375; UNICOM/CTAF 122.8. Weather contacts: ASOS 135.175, 719/589-5669. Charts: Denver, L6. Transportation: courtesy car. Taxis: Valley 589-4948. Rental cars: L & M Auto 589-4651. Restaurants: Alamosa Inn 3 mi; Holiday Inn 3 mi; Lamplighter 2 mi. Lodging: Alamosa Inn Motel 3 mi 589-2567; American Inn 3 mi; Holiday Inn 3 mi 589-5833; Lamplighter Motel 2 mi 589-6636; Luxury 8 Inn 3 mi 589-9037. Local attractions: Alligator Farm 17 mi; Bike Path 2 mi; Cattail golf course, 18 holes 3 mi; Splashland 3 mi. Notes: Runway 6-24 lgt act only, airline svc, intensive flight training. **Depot Avionics, Inc.:** 719/589-6777. Fax: 719/589-6888. Location: NW. Hours: 8 am to 5 pm weekdays; on req weekends. Frequency: 122.8. **Mountain View Aeromotive:** 719/589-9100. Fax: 719/589-9387. Location: W. Fees: overnight. Hours: 6 am to 8 pm summer; 7 am to 7 pm winter daily. Computerized weather svc: Y. Frequency: 122.8. Fuel: Phillips 100LL, Jet.

ARBOLES—Navajo Landing Strip (5V9). Location: 1 mi. SE of city. Coordinates: N37-00.08; W107-25.36. Mag var: 12E. Telephone: 970/883-2208. Fax: 970/883-2287. Hours: not atnd. Elevation: 6110. Pattern altitudes: 6660 MSL all aircraft. Runways: 18-36 3,150 x 38, turf; road ry 18, bushes ry 36. Obstructions: ry 36 15' dropoff to lake at thr; dirt road running along W edge of ry 50' fm cntrn; drainage parallel to cntrn. Fees: parking. FSS: Denver 122.35. Com freq: CTAF 122.9. Charts: Denver. Restaurants: San Juan Marina 1/2 mi 883-2343. Camping: on field. Local attractions: San Juan Marina; State Park. Notes: Water twr 1/2 mi NE ry 11; first 500' ry 36 rough, ultralights.

ASPEN—Aspen-Pitkin Co/Sardy Field (ASE). Location: 3 mi. NW of city. Coordinates: N39-13.38; W106-52.13. Mag var: 12E. Navalds: DBL 113.0 163 13. Telephone: 970/920-5384. Fax: 970/920-5378. Hours: 7 am to 11 pm. Elevation: 7815. Pattern altitudes: 9000 MSL light aircraft; 9500 MSL heavy aircraft. Runways: 15-33 7,004 x 100, asphalt plc; right tlc ry 33, lights MRL. Lights: SS to 11 pm; beacon 7 am to 11 pm. Obstructions: mountains smd arpt up to 14000' MSL; flocks of birds in vcnty; nmrs unlighted obs. Fees: hangar, landing, tiedown. Approaches: GPS RNAV, VOR/DME. FSS: Denver 122.4. Com freq: TWR 118.85 (7 am to 10 pm); GND 121.9; APP Aspen/123.8, Denver Center/134.5; UNICOM 122.95; CTAF 118.85. Weather contacts: ATIS 120.4; ASOS 970/925-9168. Charts: Denver; L5, L6. Noise abatement: Stage II/III act only fm 7 am to 30 mins aft SS by county ordinance; stage II act only from 30 mins aft SS to 11 pm; no dep aft 11:30 pm; all stage I ops prohibited; violators will be prosecuted. Transportation: courtesy car, limousine; public; shuttle bus; van. Taxis: High Mountain 970/925-8294. *Rental cars: Avis 970/925-2355; Budget 970/925-2151; Eagle 970/925-2128; Hertz 970/925-7368; Thrifty 970/920-2305. Restaurants: Aspen Harvest & Cafe 1/4 mi 970/925-9098. Restaurants on field: ABO Cafe 970/920-2016; Creative Croissants 970/920-9069. Lodging: Aspen Central Reservations 4 mi 970/925-9000; Aspen Resort Association 4 mi 970/925-1940; Snowmass Resort Association 970/923-2000. Local attractions: Biking, Fishing; Hiking; Mountain scenery; Snow skiing; White Water Rafting. Notes: ARFF coverage only during Far 139 air carrier ops; act requiring IFR should file flt plan W/FSS 45 min prior to ETD; aprt clsd 11 pm to 7 am; due to poor vis in mtns; flow control in effect at peak periods ctc 800/972-1275, airline svc, ballooning, hang gliding, soaring.

Aspen Aviation, Inc.: 970/925-2522. Fax: 970/920-9841. Location: CTR. Fees: landing, parking, overnight. Hours: 7 am to 9 pm. Computerized weather svc: Y. Frequency: 122.95. Fuel: Texaco 100LL, Jet-premix.
Aspen Base Operation: 970/920-2016. Fax: 970/925-1052. Location: CTR. Hours: 6 am to 11 pm. Computerized weather svc: Y. Frequency: 122.95. Fuel: Texaco 100LL, Jet.
Tailwinds Aviation: 970/925-7510. Location: CTR. Hours: 24.

AURORA—Aurora Airpark (01V). Location: 11 mi. E of city. Coordinates: N39-43.98; W104-39.29. Mag var: 11E. Navalds: FOF 116.3 318 3. Telephone:

303/363-0296. Fax: 303/344-9418. Hours: SR to SS. Elevation: 5680. Pattern altitudes: 6300 MSL all aircraft. Runways: 14-32 4,687 x 38, asphalt; right tlc ry 14, lights PCU 8-26 2,300 x 45, turf. Lights: SS to SR, 122.8 (5 clicks in 5 sec, low intensity); beacon. Obstructions: pwrines & buildings. Fees: hangar, tiedown. FSS: Denver 122.2, 123.65. Com freq: UNICOM/CTAF 122.8. Charts: Denver; L6, L8. Transportation: courtesy car. Taxis: Metro 333-3333; Holiday 777-7777. Restaurants: Truck Stop 3 mi. Lodging: Country Manor 3 mi 364-2145; Holiday Inn 6 mi 371-9494. Camping: on field. Local attractions: Lulu's Bar & Grill 3 mi 261-9672. Notes: agricultural ops, ultralights.

Aurora Airpark, Inc.: 303/361-9630. Fax: 303/363-0796. Location: NE. Hours: daylight. Computerized weather svc: Y. Fuel: Avfuel 100LL, Auto, self service.

BLANCA—Blanca (05V). Location: 3 mi. SW of city. Coordinates: N37-24.66; W105-33.10. Mag var: 11E. Telephone: 719/379-3603, 719/379-3825. Hours: not atnd. Elevation: 7720. Runways: 3-21 6,150 x 70, dirt; road ea end. Obstructions: unimtd vehicle access to fld; livestock in vcnty. FSS: Denver 122.1R, 113.9T. Com freq: CTAF 122.9. Charts: Denver. Restaurants: Mt. Blanca Game Bird & Trout 719/379-3825, South End. Lodging: South End ry 21 719/379-3825. Local attractions: Game fishing & hunting; Mount Blanca. Notes: agricultural ops.

BOULDER—Boulder Municipal (1V5). Location: 3 mi. NE of city. Coordinates: N40-02.36; W105-13.54. Mag var: 12E. Navalds: BJC 115.4 321 8.6. Telephone: 303/444-2041, 303/440-7065. Fax: 303/440-1490. Hours: 8 am to 6 pm. Elevation: 5288. Pattern altitudes: 6100 MSL all aircraft. Runways: BL-26R 4,100 x 25, asphalt, turf; trees ry 8L/ 8R-26L 4,100 x 75, asphalt; lights PCL. Lights: SS to SR, 122.7 (2 clicks in 1 sec, low intensity; 4 clicks in 2 sec, med intensity; 6 clicks in 3 sec, high intensity); beacon. Fees: hangar, parking, tiedown. FSS: Denver 122.2. Com freq: UNICOM/CTAF 122.7. Charts: Cheyenne; L6, L8. Noise abatement: In effect; ctc APM; act req'd not to fly ov noise sensitive areas S-NW & NE bto 7500' MSL. Taxis: Boulder Yellow Cab 442-2277. *Rental cars: Avis 499-1136; Budget 444-9054/341-2277; Dollar 442-1687; Enterprise 449-9466; Hertz 443-3520; National 442-5110; Sears 341-7773. Lodging: Clarion Harvest House 3 mi 443-3850; Courtyard by Marriott 2 mi 440-4700; Days Inn 5 mi 499-4422; Golden Bull Lodge 3 mi 442-7450; Holiday Inn 3 mi 443-3322; Hotel Boulderado 4 mi 442-4344; The Broker Inn 3 mi 444-3330. Local attractions: NCAR 5 mi; NOAA 5 mi; University of Colorado 4 mi. Notes: Ry 8L-26R for glider use only; alt indgs & trols ry 8R under calm winds; avoid ovrrt of city bto 2000' AGL; ry 26 severe wind turbulence apch 7 dep; ry 26 W wind conds only; ry 8 dep-no turn below 512' AGL (5800 MSL), intensive flight training, helicopter ops, soaring. **Business Aircraft Sales:** 303/444-5560. Fax: 303/444-5562. Location: E. Hours: 9 am to 5 pm daily.

Dakota Ridge Aviation, Inc.: 303/444-1017, 303/444-1568. Fax: 303/443-7038. Location: W. Fees: overnight. Hours: 8 am to 5 pm daily. Computerized weather svc: Y. Frequency: 123.5. Fuel: Phillips 100LL, self service.

Flatirons Aviation Corporation: 303/440-6522. Fax: 303/440-0795. Location: W. CTR. Fees: parking, overnight. Hours: 8 am to 6 pm daily. Computerized weather svc: Y. Frequency: 122.7. Fuel: Avfuel 100LL, Jet-premix, independent Auto. Self service: credit card/24 hrs.

Western Air of Boulder, Inc.: 303/444-2041, 303/442-0258. Fax: 303/442-0380. Location: CTR. Fees: overnight. Hours: 8 am to 5 pm daily. Frequency: 122.7. Fuel: Texaco 100LL, Jet, Auto.

BROOMFIELD—Jeffco See Denver, CO

BRUSH—Brush Municipal (7V5). Location: 3 mi. E of city. Coordinates: N40-15.83; W103-34.86. Mag var: 11E. Navalds: AKO 114.4 277 19.6. Telephone: 970/842-5777, 970/842-5001. Fax: 970/842-5909. Hours: daylight; on req nights. Elevation: 4280. Runways: 7-25 4,300 x 60, asphalt; antenna ry 7; gnd ry 25 lights (NSTD). Obstructions: twr; buildings & wires W; use extreme cnd; high tension pwrines w 1 mi S. Fees: hangar. FSS: Denver 122.55. Com freq: UNICOM/CTAF 122.8. Charts: Cheyenne; L8. Taxis: 970/842-5044. Restaurants: Carillo's 3 mi 970/842-4737; Cj's Fine Dining 3 mi 970/842-0828; Doughboy's Pizza 3 mi 970/842-5799; Drovers 2 mi 970/842-4218; True Grits Steakhouse 4 mi 970/842-5789. Lodging: Best Western; Budget Host Empire Motel 4 mi 970/842-2876; Cozy Court 4 mi; Thunderbird Motel 4 mi 970/842-5145. Local attractions: Brush Prairie Ponds 5 mi; Brush Rodeo (July 1-4) 3 mi. Notes: soaring.

BUENA VISTA—Central Colorado Regional (7V1). Location: 2 mi. S of city. Coordinates: N38-48.84; W106-07.24. Mag var: 12E. Navalds: HBU 114.9 04 48.4. Telephone: 719/395-2496. Fax: 719/395-2400. Hours: SR to SS; all on req. Elevation: 7946. Pattern altitudes: 9000 MSL all aircraft. Runways: 15-33 8.3 x 75, asphalt; right tlc ry 15, lights PCL. Lights: SS to SR, 122.8 (3 clicks in 5 sec, low intensity; 5 clicks in 5 sec, med intensity; 7 clicks in 5 sec, high intensity); beacon dusk to dawn & low visibility. Obstructions: deer in vcnty. Fees: hangar, tiedown. FSS: Denver 122.2. Com freq: UNICOM/CTAF 122.8. Charts: Denver; L6. Noise abatement: Make left turn as soon as practical when departing ry 33 avoid low flight over town. Transportation: courtesy car. Restaurants: Buffalo E & Grill 2 mi 395-6472; Casa Del Sol 2 mi 375-8810; Jan's 2 mi 395-6940; Paradise 2 mi 395-9289; Raspberry Patch 2 mi 395-0210. Lodging: Alpine Lodge 1/2 mi 3 2415; Forest Creek Cabins 2 mi 395-4819; Lakeside Motel 2 mi 395-2994; Main House Bed & Breakfast 2 mi 395-9220; Mount Princeton Hot Springs 10 mi 3 2361; Super 8 Motel 2 mi 395-8888; Thunder Lodge 2 mi 395-2245; Vista Ct Cabins 2 mi 395-6557; Vista Inn 2 mi 395-8009; Woodland Brook Cabins 2 mi 3 2922. Local attractions: Antiques on fld; Art Gallery on fld; big game hunt camping, fishing, hiking, kayaking, rafting, hot springs; Colorado & Main Park Trails; skiing, snowmobiling.

Golden Eagle Aviation, Inc.: 719/395-2496. Fax: 719/395-6570. Location: NW. Fees: overnight. Hours: 8 am to 5 pm wtr; 7 am to 7 pm smr; volume counts for fuel. Computerized weather svc: Y. Frequency: 122.8. Fuel: Pcl 100LL, Jet. Pilot services: APU, catering, charter, computerized weather and flight planning, courtesy car/van, oxygen, pilot lounge, pilot supplies, refreshments, car, rest rooms. Aircraft rental: single-engine, tailwheel. Repair services: airframe, all large aircraft, all small aircraft, powerplant, radio. Flight instructor: CFI, instrument, multiengine, private. Credit cards accepted: American Exp, Avcard, Carte Blanche, Discover, MasterCard, Multi-Service, Phillips, Visa.

BURLINGTON—Kit Carson County (1TR). Location: 3 mi. S of city. Coordinates: N39-14.55; W102-17.12. Mag var: 10E. Navalds: GLD 115.2 29. Telephone: 719/346-5352. Hours: daylight. Elevation: 4217. Pattern altitudes: 6300 MSL all aircraft. Runways: 14-32 4,687 x 38, asphalt; right tlc ry 14, lights PCU 8-26 2,300 x 45, turf. Lights: SS to SR, 122.8 (5 clicks in 5 sec, low intensity); beacon. Obstructions: pwrines & buildings. Fees: hangar, tiedown. FSS: Denver 122.2, 123.65. Com freq: UNICOM/CTAF 122.8. Charts: Denver; L6, L8. Transportation: courtesy car. Taxis: Metro 333-3333; Holiday 777-7777. Restaurants: Truck Stop 3 mi. Lodging: Country Manor 3 mi 364-2145; Holiday Inn 6 mi 371-9494. Camping: on field. Local attractions: Lulu's Bar & Grill 3 mi 261-9672. Notes: agricultural ops, ultralights.

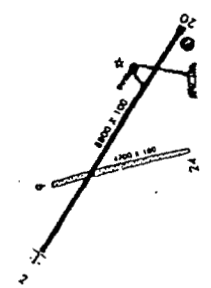

U. S. LAND

Best Copy
Kmm