

Sat, 27 Aug 2011 00:04:04 GMT

North Central

Aircraft Alerts

Legend Help

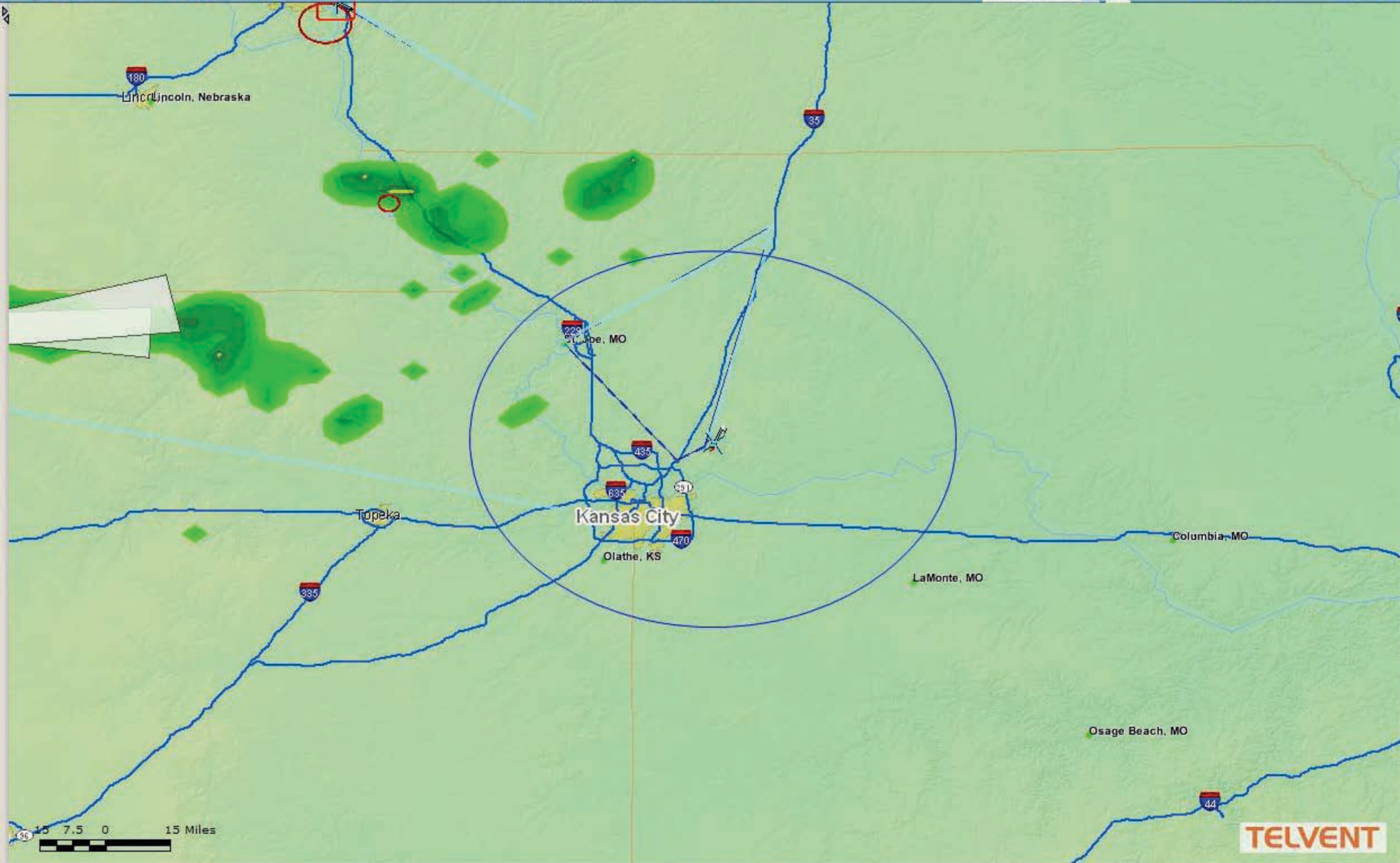

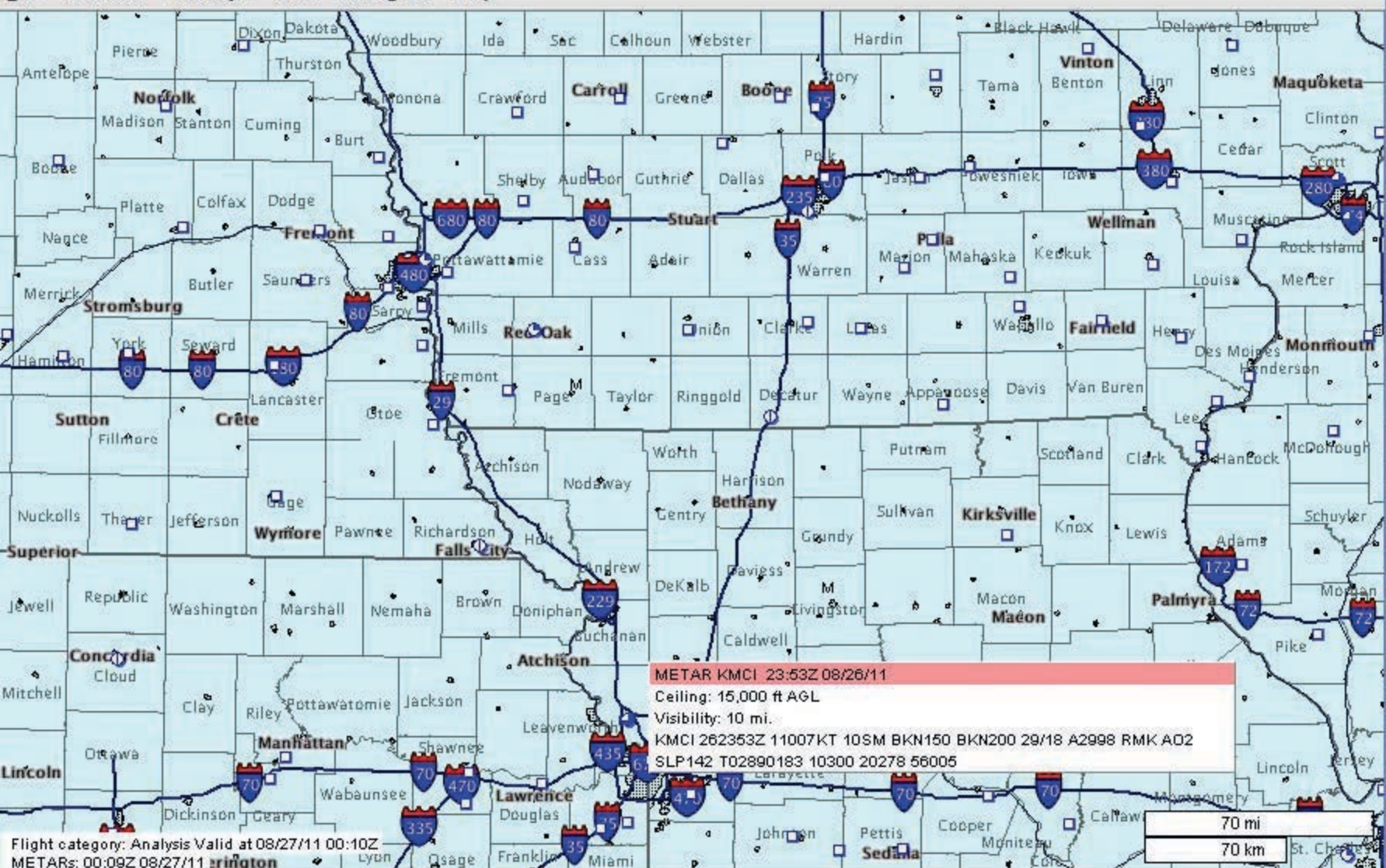

Flight category: Analysis Valid at 08/27/11 00:10Z
 METARs: 00:09Z 08/27/11



18:17 MDT
24:17 UTC

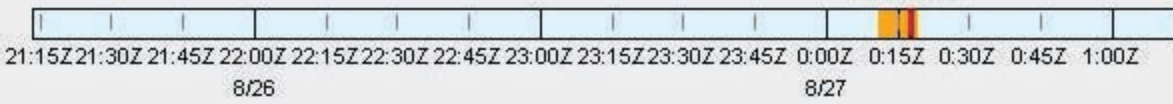

Unit Layers

Last Weather Update: Weather Layer

Alias: N350LN
 8/27/2011 12:04:49 AM
 **69 MPH**
 Altitude **0 MSL**
 Track VMsg Alarm

Alias: N351LN
 8/27/2011 12:04:47 AM
 **133 MPH**
 Altitude **992 MSL**
 Track VMsg Alarm

Alias: N352LN
 8/26/2011 11:41:10 PM
 **116 MPH**
 Altitude **1200 MSL**
 Track VMsg Alarm

- Alias: N355AM
- Alias: N365CH
- Alias: N384Z
- Alias: N395LN

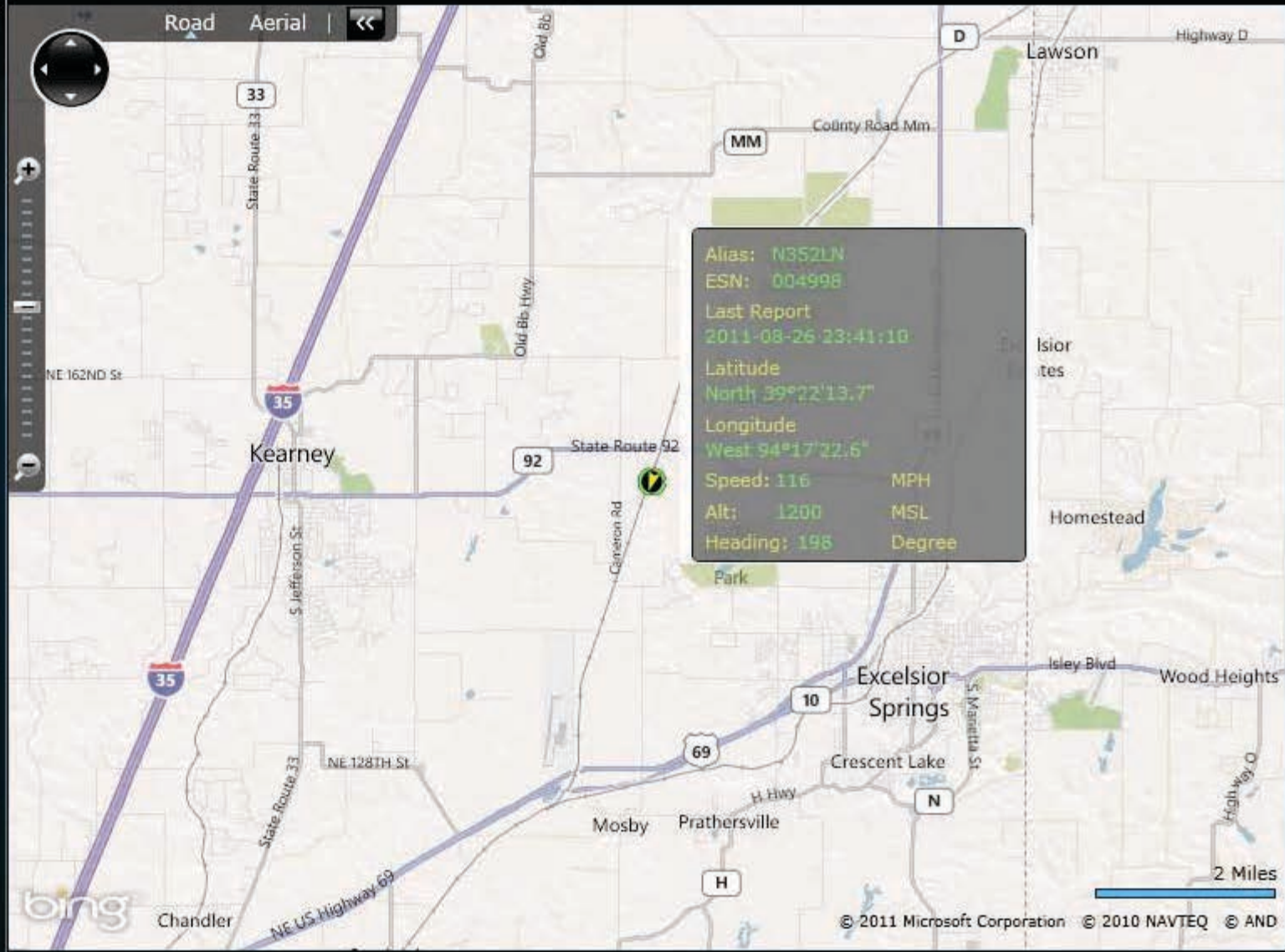

Inactive
 Active Stationary
 Active
 Mayday
 Missed Report
 No GPS
 Helicopter
 Fixed Wing
 Ground

Missed Reports and Mayday

Pending Voice and CDU Messages

4901	N101VU	N102VU
N135ED	N145HH	N152AC
N163BK	N545AM	N902LC

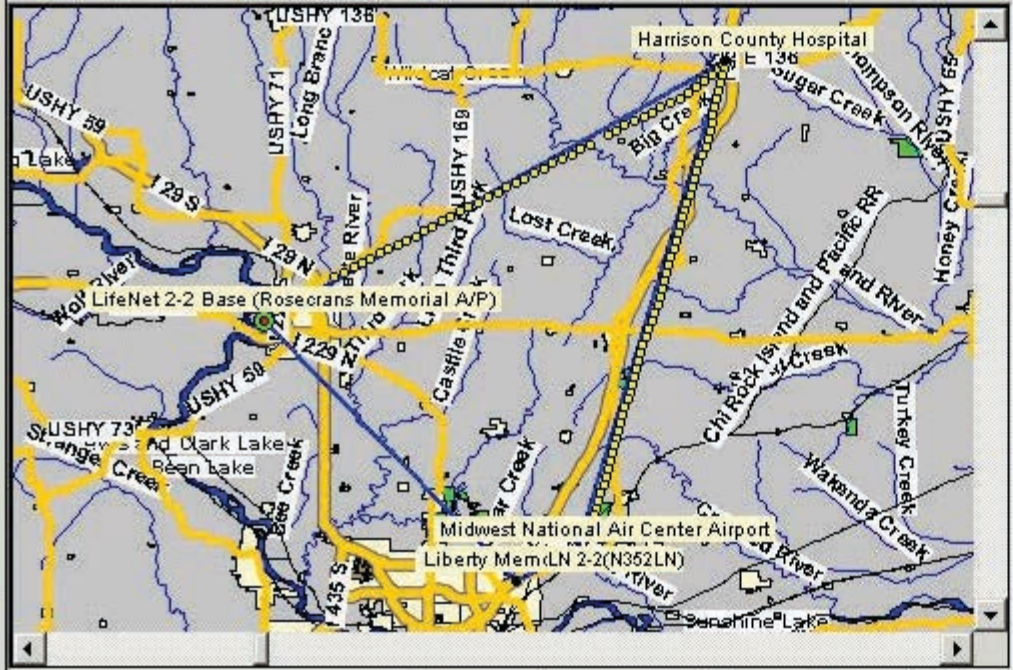

(39° 36.671' N, 093° 33.613' W) 96.9249 (miles)

Timers

Time to next update: (hh:mm:ss)

ETE to next waypoint: (hh:mm:ss)

Time at scene: (hh:mm:ss)

ETE to dest: (hh:mm:ss)

Total trip time: (hh:mm:ss)

Remaining fuel: (hh:mm:ss)

To: Midwest National Air Center Airport

Distance:

Heading:

Last pos:

As of:

Standby Call:

Release:

Flight Segment	Status	ETE (Calc)	Distance	Heading	Souls	Fi
✓ LifeNet 2-2 Base (Rosecrans Memorial A/P)	At Post					
✓ LifeNet 2-2 Base (Rosecrans Memorial A/P) to Harrison Cou	En Route	00:27:25	50.0nm	048°	3	02
✓ Harrison County Hospital	At Scene					
➔ Harrison County Hospital to Midwest National Air Center Airp	Transporting	00:31:30	57.5nm	188°	4	00
Midwest National Air Center Airport	Transporting					
Midwest National Air Center Airport to Liberty Memorial Hosp	Transporting	00:03:27	6.3nm	233°	0	00
Liberty Memorial Hospital	At Destination					
Liberty Memorial Hospital to LifeNet 2-2 Base (Rosecrans M	EnR Post	00:20:18	37.1nm	318°	0	00
LifeNet 2-2 Base (Rosecrans Memorial A/P)	At Post					

Show vehicle history

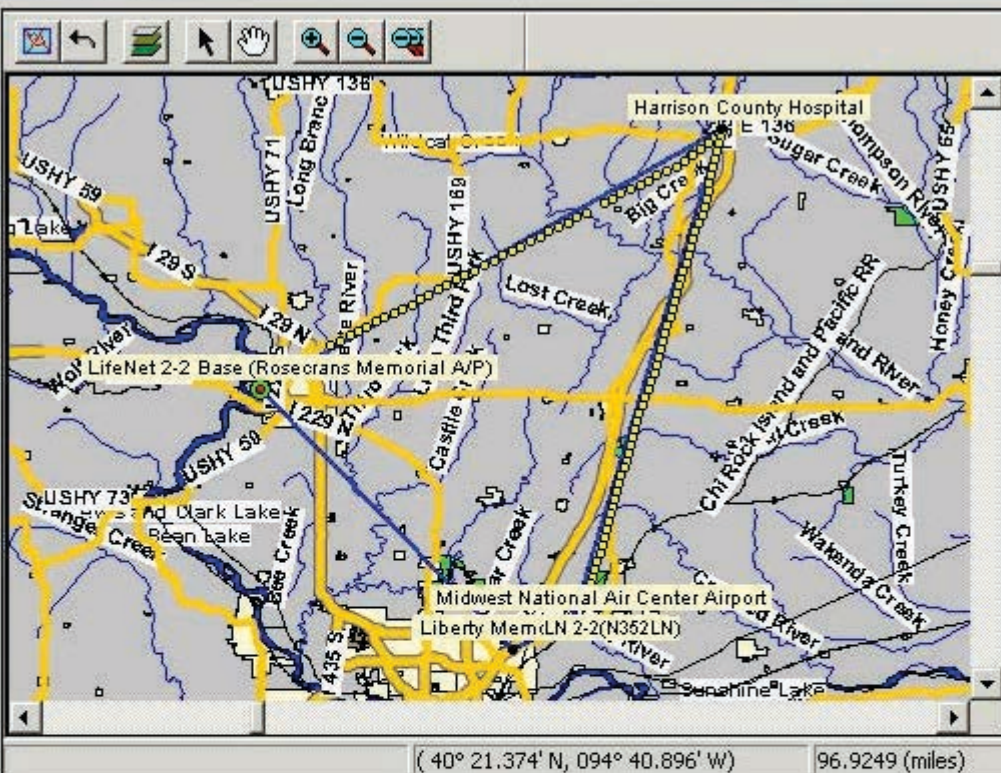

Timers

Time to next update: 00 00 00 (hh:mm:ss)

ETE to next waypoint: 00 00 00 (hh:mm:ss)

Time at scene: 00:14:34 (hh:mm:ss)

ETE to dest: 00 00 00 (hh:mm:ss)

Total trip time: 01:48:30 (hh:mm:ss)

Remaining fuel: 00 00 00 (hh:mm:ss)

Stop

To: Midwest National Air Center Airport

Distance: 2.5 nm

Heading: 197°

Last pos: 39° 22.228' N, 094° 17.377' W

As of: 18:41:22

Update Position...

Standby Call: 08/26/2011

Release: 08/26/2011

Flight Segment	Status	ETE (Calc)	Distance	Heading	Souls	Fi
✓ LifeNet 2-2 Base (Rosecrans Memorial A/P) to Harrison Cou	En Route	00:27:25	50.0nm	048°	3	02
✓ Harrison County Hospital	At Scene					
➔ Harrison County Hospital to Midwest National Air Center Airp	Transporting	00:31:30	57.5nm	188°	4	00
Midwest National Air Center Airport	Transporting					
Midwest National Air Center Airport to Liberty Memorial Hosp	Transporting	00:03:27	6.3nm	233°	0	00
Liberty Memorial Hospital	At Destination					
Liberty Memorial Hospital to LifeNet 2-2 Base (Rosecrans M	EnR Post	00:20:18	37.1nm	318°	0	00
LifeNet 2-2 Base (Rosecrans Memorial A/P)	At Post					

Insert Waypoint Before...

Insert Waypoint After...

Insert Waypoint...

Delete Waypoint...

Show vehicle history

Search

rfrg

Select

View/Change Crew for Unit LN 2-2



Home Post: LifeNet 2-2 Base (Rosecrazn) ▼

Odometer: 0.0

Zone: <None>

OK

Cancel

Crew Members

1: Freudenberg, James

2: Bever, Randy (Hrt-SD)

3: Frakes, Chris (Hrt-SD)

Shift Started: 08/26/2011 at 13:33

New Shift Expected Deactivation:

Times are in:
Central Time

Advanced >>

Heading: 197°

Last pos: 39° 22'

Trip Notes: Trip # 0306-A on 08/26/2011 for TACORONTE, KARI

Type	Date	Time	User
** Dispatch	08/26/2011	19:22:50 CDT	OBURR
@1918 notified Christina at LifeFlight Eagle to stand down 2nd a/c, she advised 14 min ETE for second a/c, I advised her that I did not have GC, she said she would call Clay County Direct			
** Dispatch	08/26/2011	19:21:34 CDT	OBURR
@1910 Stacy with Clay County called and advised there was reports of a/c down near hwy 69 and Cameron Rd, advised Fire and EMS were enroute			
** Dispatch	08/26/2011	19:21:32 CDT	KBARGSTADT
1920 called ER charge RN to advise that pt was involved in an accident and would not be being transpor...			
** Dispatch	08/26/2011	19:20:03 CDT	OBURR
@1856 called John at Midwest A/P, he advised he was expecting a/c 10 minutes ago, advised their was a training pilot in the air who would head toward last known coords to search area			
** Dispatch	08/26/2011	19:17:01 CDT	KBARGSTADT
1913 called Clay county back to confirm report of downed aircraft...tail # and colors confirmed			

Add

Edit

Delete

OK

Cancel

Filter

Trip Notes: Trip # 0306-A on 08/26/2011 for TACORONTE, KARI

Type	Date	Time	User
** Dispatch 1913 called Clay county back to confirm report of downed aircraft...tail # and colors confirmed	08/26/2011	19:17:01 CDT	KBARGSTADT
** Dispatch Risk Assessment Matrix Code - B	08/26/2011	18:14:44 CDT	KLCOX
** Dispatch 1759CDT Pilot called andd verified safe landing and time	08/26/2011	18:12:27 CDT	KLCOX
** Dispatch 1732CDT Miles Liberty ER verified pt acceptance for ER	08/26/2011	17:34:05 CDT	KLCOX
** Dispatch 1729CDT Lori Bethany ER called back and stated Dr Robb accepted pt at Liberty ER.	08/26/2011	17:31:01 CDT	KLCOX
** Dispatch Requestor asked to secure helipad and provide cot for the crew upon arrival. Also requested a call back confirming acceptance	08/26/2011	17:26:36 CDT	KLCOX

Trip Notes: Trip # 0306-A on 08/26/2011 for TACORONTE, KARI

Type	Date	Time	User
** Dispatch 1759CDT Pilot called andd verified safe landing and time	08/26/2011	18:12:27 CDT	KLCOX
** Dispatch 1732CDT Miles Liberty ER verified pt acceptance for ER	08/26/2011	17:34:05 CDT	KLCOX
** Dispatch 1729CDT Lori Bethany ER called back and stated Dr Robb accepted pt at Liberty ER.	08/26/2011	17:31:01 CDT	KLCOX
** Dispatch Requestor asked to secure helipad and provide cot for the crew upon arrival. Also requested a call back confirming acceptance	08/26/2011	17:26:36 CDT	KLCOX
** Dispatch NA in map page per program specifics	08/26/2011	17:25:11 CDT	KLCOX

Add

Edit

Delete

Filter

OK

Cancel

Edit Pilot Records

Search: rfrg

Select Fit To Page Choose Columns Print Export

Drag a column header here to group by that column.

Cert Area	Trn Area	User Id	Full	First	Last	Email	Phone	Pri Base	JobType	Emp Status
Click here to filter..										
Cert Area 3C	Pilot Records Ar...	RFRG	James Richard Freudenberg	James	Freudenberg	jfreudenberg@airmethods...	tbd	RPCSD	LRP	ACTIVE

Duty Time Entry

Base: Pilot ID:

Time(STJMO):08/26/2011 19:29:11

LOGIN ACTIVE

End Date:

End Time:

Comments:

Over 14 Hours Comments:

Logged in at STJMO . Starting at 08/26/2011 07:00

Field Data and the OCS

Restricted Function... AMCVENDORS instructions

New AATD Device Aircraft OOS History

AATD Device List Base OOS History

Miscellaneous

OCC Console

Valid Flight Releases

Select Fit To Page Choose Columns Print Export

Drag a column header here to group by that column.

Cert Area	FR Id	Base	Tail #	Pic	Started	Expires	Cond?	Contact No
			N352LN	<input checked="" type="checkbox"/>			<input checked="" type="checkbox"/>	
Cert Area 3C	648651	STJMO	N352LN	RFRG	08/26/2011 07:00	08/26/2011 21:00	<input type="checkbox"/>	
Cert Area 3C	648762	STJMO	N352LN	RWIE	08/26/2011 18:30	08/27/2011 08:30	<input type="checkbox"/>	913-205-7613

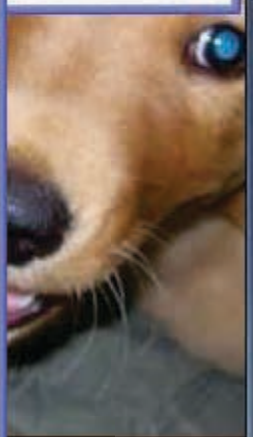

Unit N352LN Start Date 8/26/2011 12:00 AM End Date 8/27/2011 11:30 PM Go

- File Flight record**
Flight ID: Flight_0
Start: 8/26/2011 6:18:49 AM
End: 8/26/2011 7:01:25 AM
Miles: 38.5012155986234
Delete Zoom Flight Zoom Start Zoom End
- File Flight record**
Flight ID: Flight_1
Start: 8/26/2011 7:10:11 AM
End: 8/26/2011 7:10:11 AM
Miles: 0.851820046187177
Delete Zoom Flight Zoom Start Zoom End
- File Flight record**
Flight ID: Flight_2
Start: 8/26/2011 7:15:33 AM
End: 8/26/2011 7:23:26 AM
Miles: 6.32258364343049
Delete Zoom Flight Zoom Start Zoom End
- File Flight record**
Flight ID: Flight_3
Start: 8/26/2011 7:29:43 AM
End: 8/26/2011 7:31:40 AM
Miles: 8.06232396155628
Delete Zoom Flight Zoom Start Zoom End
- File Flight record**
Flight ID: Flight_4
Start: 8/26/2011 7:37:12 AM
End: 8/26/2011 7:42:01 AM
Miles: 9.51053662753685
Delete Zoom Flight Zoom Start Zoom End

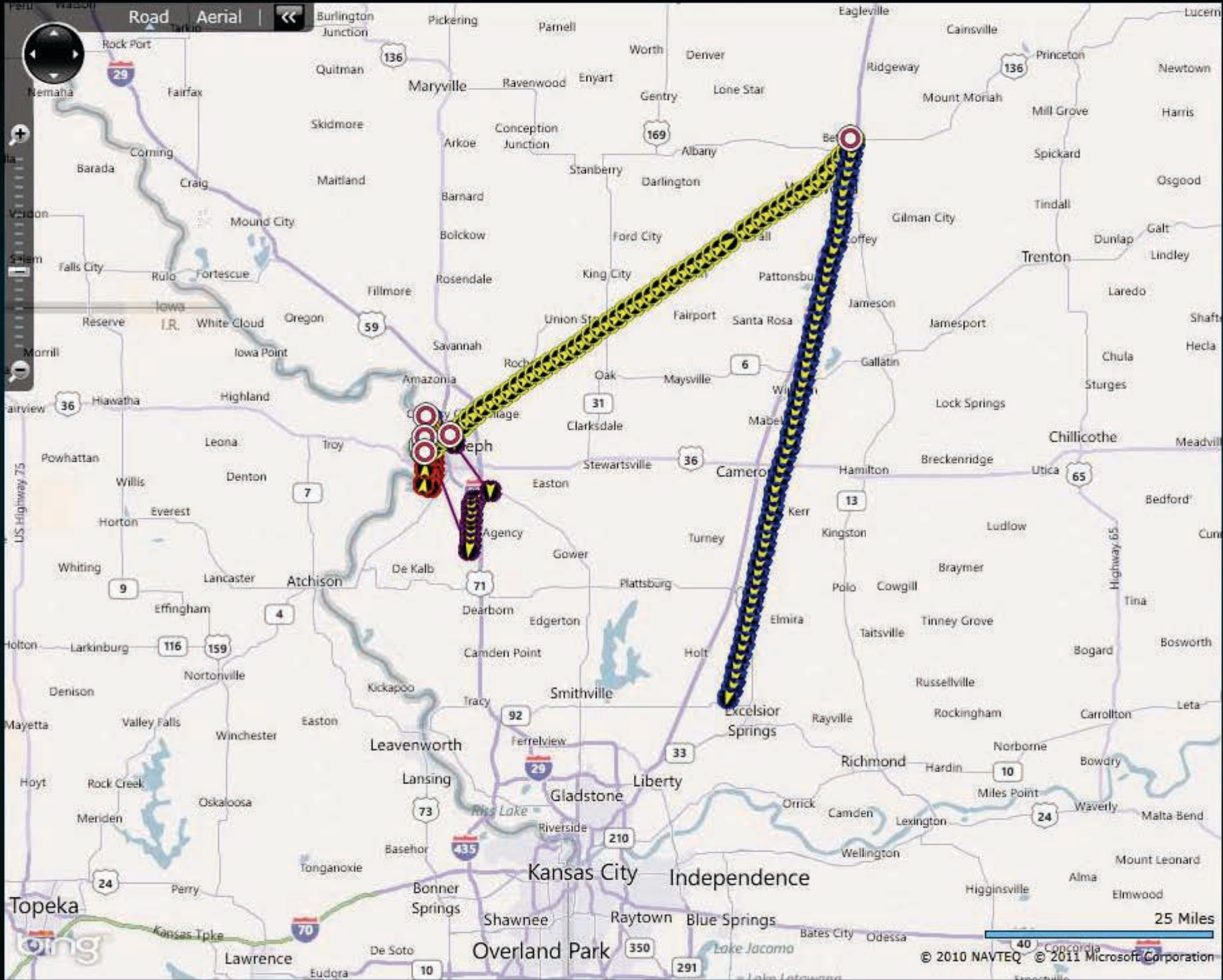

Combine Flights Export Flight

Build Flight Data

OK Cancel

Unit N352LN Start Date 8/26/2011 12:00 AM End Date 8/27/2011 11:30 PM Go

- File Flight record
Flight ID: Flight_5
Start: 8/26/2011 7:48:17 AM
End: 8/26/2011 7:58:29 AM
Miles: 27.3738375545803
Delete Zoom Flight Zoom Start Zoom End
- File Flight record
Flight ID: Flight_6
Start: 8/26/2011 8:07:24 AM
End: 8/26/2011 8:17:01 AM
Miles: 9.74952638357209
Delete Zoom Flight Zoom Start Zoom End
- File Flight record
Flight ID: Flight_7
Start: 8/26/2011 10:28:31 PM
End: 8/26/2011 10:56:33 PM
Miles: 58.1032774453451
Delete Zoom Flight Zoom Start Zoom End
- File Flight record
Flight ID: Flight_8
Start: 8/26/2011 11:10:33 PM
End: 8/26/2011 11:40:41 PM
Miles: 62.320153902268
Delete Zoom Flight Zoom Start Zoom End

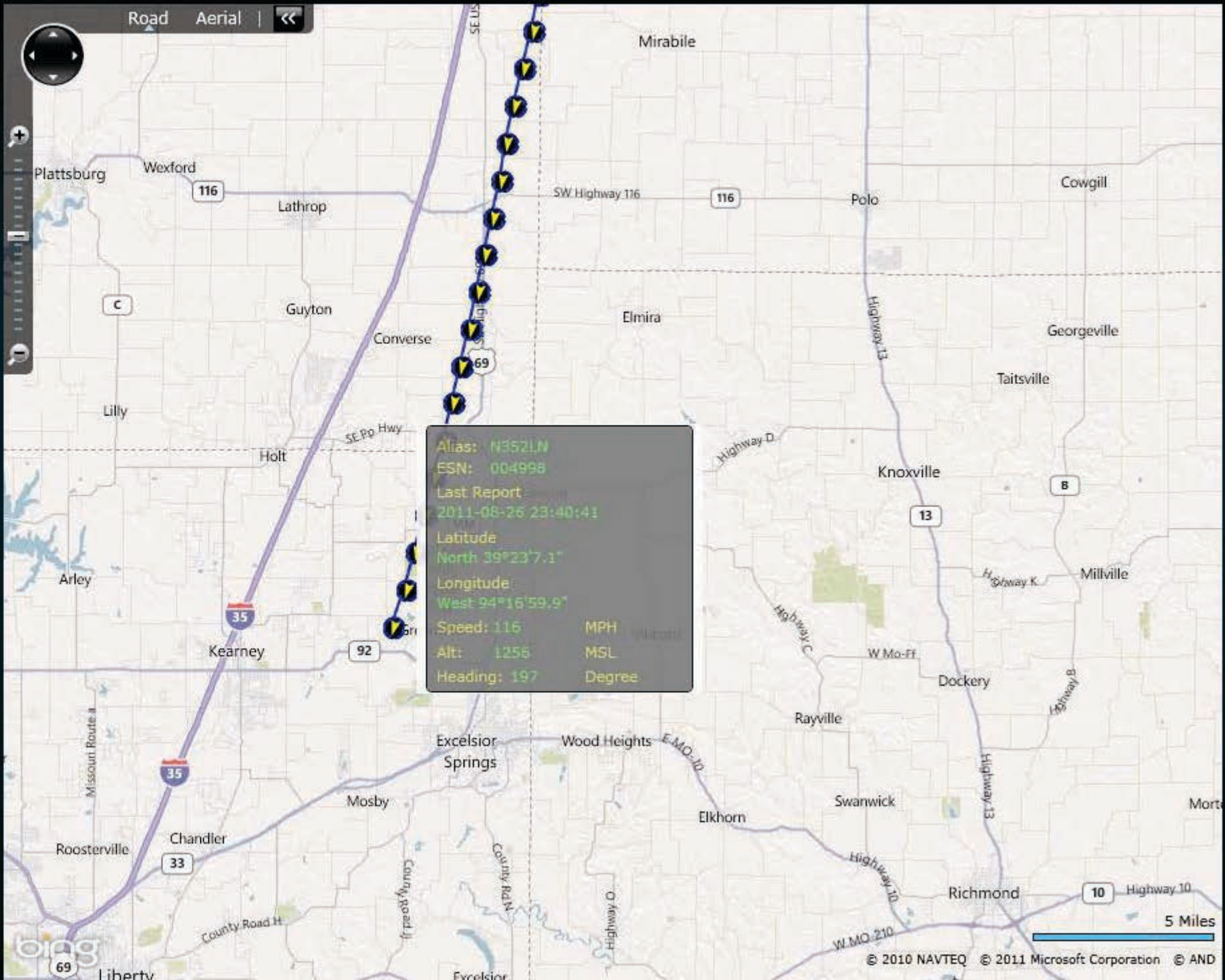

Combine Flights Export Flight

Build Flight Data

OK Cancel

Unit N352LN

Start Date 8/26/2011 15

3:00 PM

End Date 8/27/2011 15

11:30 PM Go

File Flight record

Flight ID: Flight_0
 Start: 8/26/2011 10:28:31 PM
 End: 8/26/2011 10:56:33 PM
 Miles: 57.7576053078703

Delete Zoom Flight Zoom Start Zoom End

File Flight record

Flight ID: Flight_1
 Start: 8/26/2011 11:10:33 PM
 End: 8/26/2011 11:40:41 PM
 Miles: 62.320153902268

Delete Zoom Flight Zoom Start Zoom End

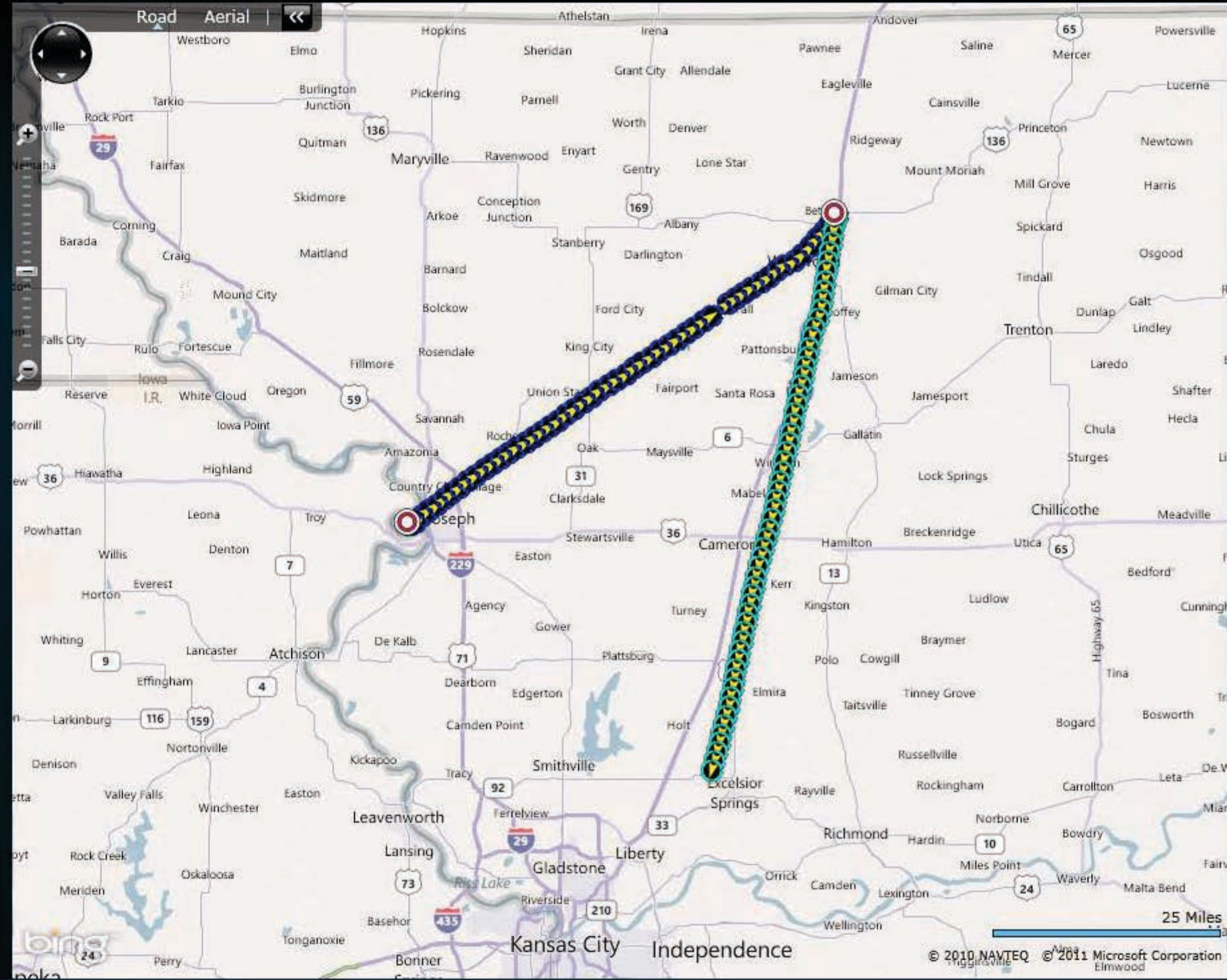

Combine Flights Export Flight

Build Flight Data

OK Cancel

Home **Operations** Pilot Aircraft Mgmt Base Mgr Field Operations Pilot Videos

Flight Release

Aircraft

Pilots

Flight Releases

Start Date: 8/ 1/2011

End Date: 8/31/2011

Select

 Fit To Page

Choose Columns

Print

Export

Drag a column header here to group by that column.

Cert Area	FR Id	Base	Tail #	Pic	Started	Expires	Status	Cond?	Contact No
				rfrq <input checked="" type="checkbox"/>				<input checked="" type="checkbox"/>	
Cert Area 3C	648553	STJMO	N101LN	RFRG	08/26/2011 07:00	08/26/2011 21:00	EXPIRED	<input type="checkbox"/>	
Cert Area 3C	648651	STJMO	N352LN	RFRG	08/26/2011 07:00	08/26/2011 21:00	EXPIRED	<input type="checkbox"/>	

Application Styling

Flight Summary Report