

**Raw diagram:**

This diagram depicts the overall scene without labels, points etc.

**Points diagram:**

This diagram depicts the points of evidence and their corresponding point numbers as mapped.

**Labeled diagram:**

This diagram labels the points of evidence as mapped.

**Vehicles, parked location:**

This diagram depicts the location of eighteen vehicles and a trailer that was present during the crash and left at the scene as evidence.

**Evidence areas:**

This diagram depicts the scene as it was divided into three areas of evidence by the ID section.

INVESTIGATOR

EMPLOYEE #

DATE

02-04-14

Raw Scene

YMCA Profile,north side

0 10 20 30 40 50 ft

**Metro Nashville Police Department**

INVESTIGATOR: [REDACTED] son

LOCATION: 8101 Highway 100

COUNTY: Davidson

DATE DRAWN: 02-04-14

DRAWN BY: [REDACTED]

PHOTO FILE: On I drive

DATE: 02-03-14 [REDACTED] [REDACTED]



# Points Diagram

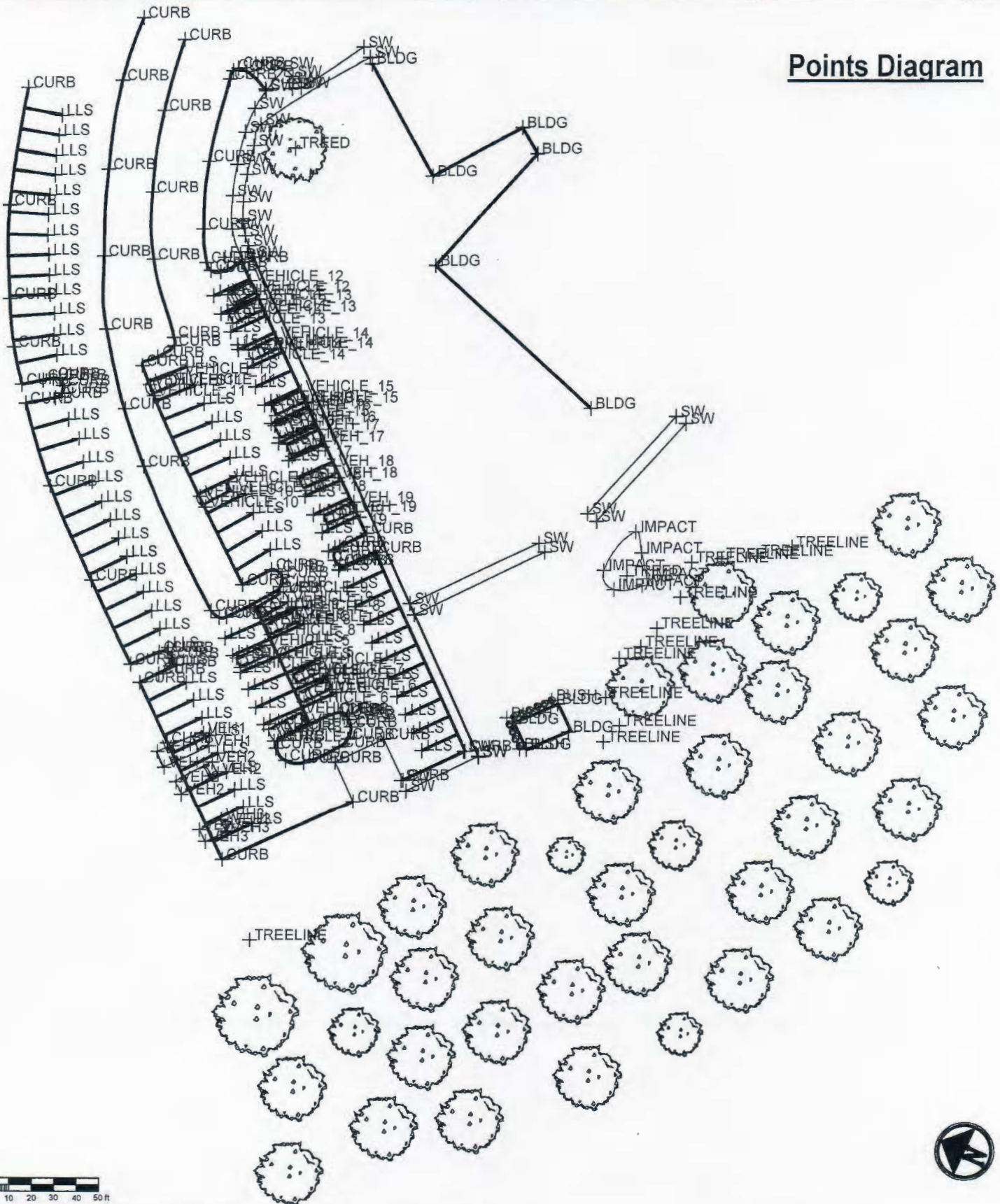

## Metro Nashville Police Department

INVESTIGATOR: [REDACTED] on	LOCATION: 8101 Highway 100	COUNTY: Davidson
	DATE DRAWN: 02-04-14	
DRAWN BY: [REDACTED]	PHOTO FILE: On I drive	DATE: 02-03-14 [REDACTED] [REDACTED]

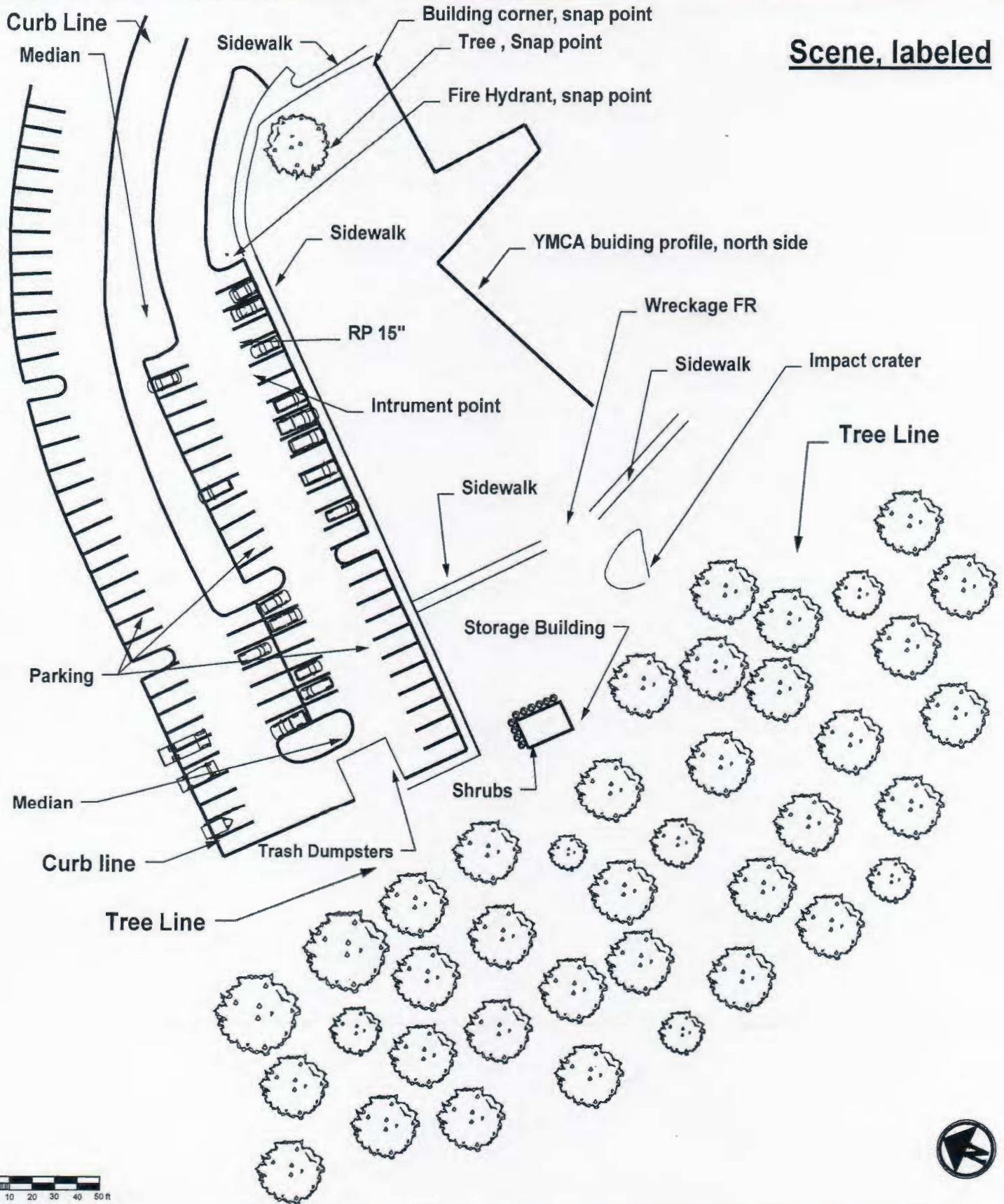

**Metro Nashville Police Department**

INVESTIGATOR: [REDACTED] son LOCATION: 8101 Highway 100 COUNTY: Davidson

DATE DRAWN: 02-04-14

DRAWN BY: [REDACTED] PHOTO FILE: On I drive DATE: 02-03-14

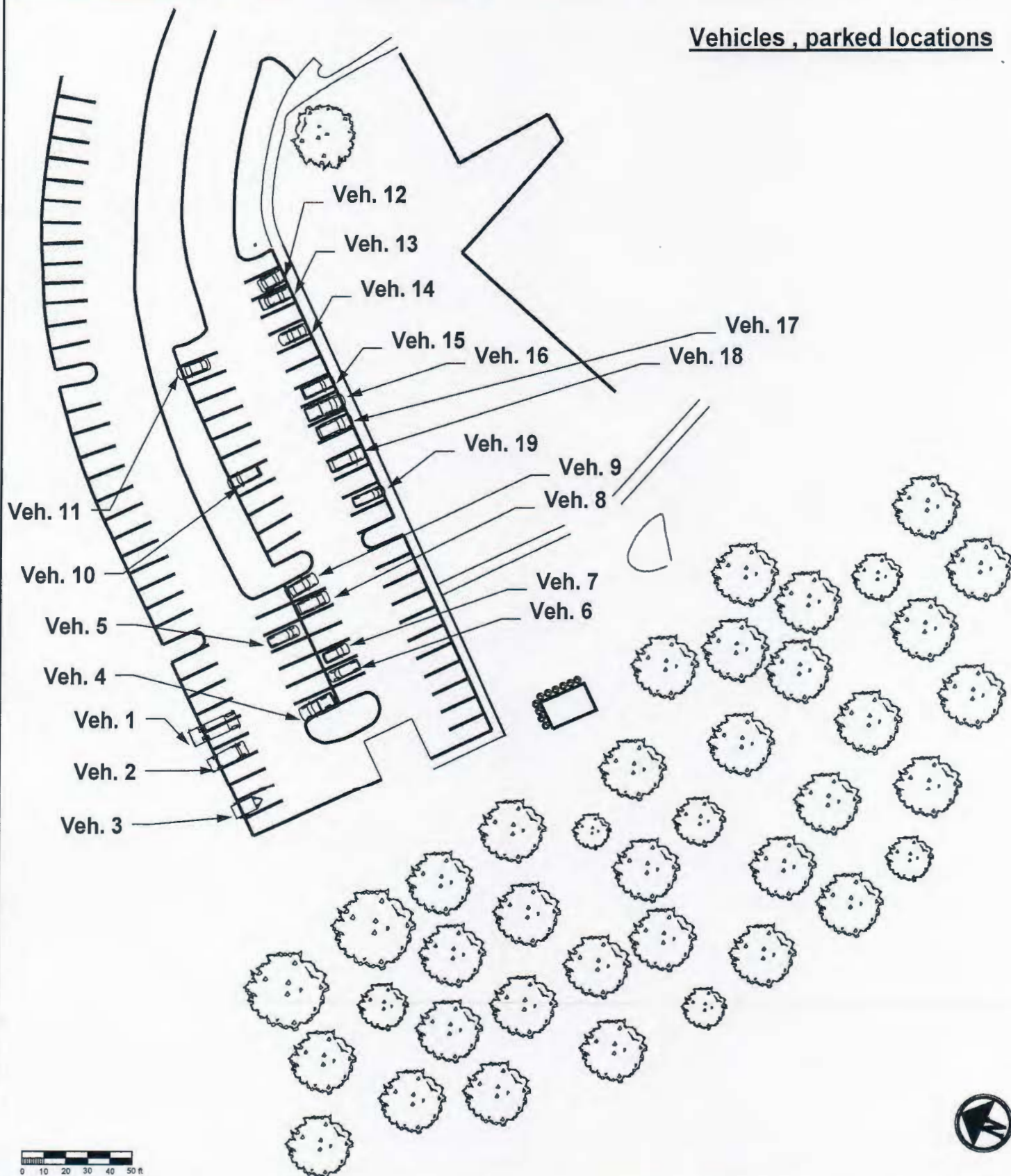
Vehicles , parked locations**Metro Nashville Police Department**

INVESTIGATOR: [REDACTED] son

LOCATION: 8101 Highway 100

COUNTY: Davidson

DATE DRAWN: 02-04-14

DRAWN BY: [REDACTED]

PHOTO FILE: On I drive

DATE: 02-03-14

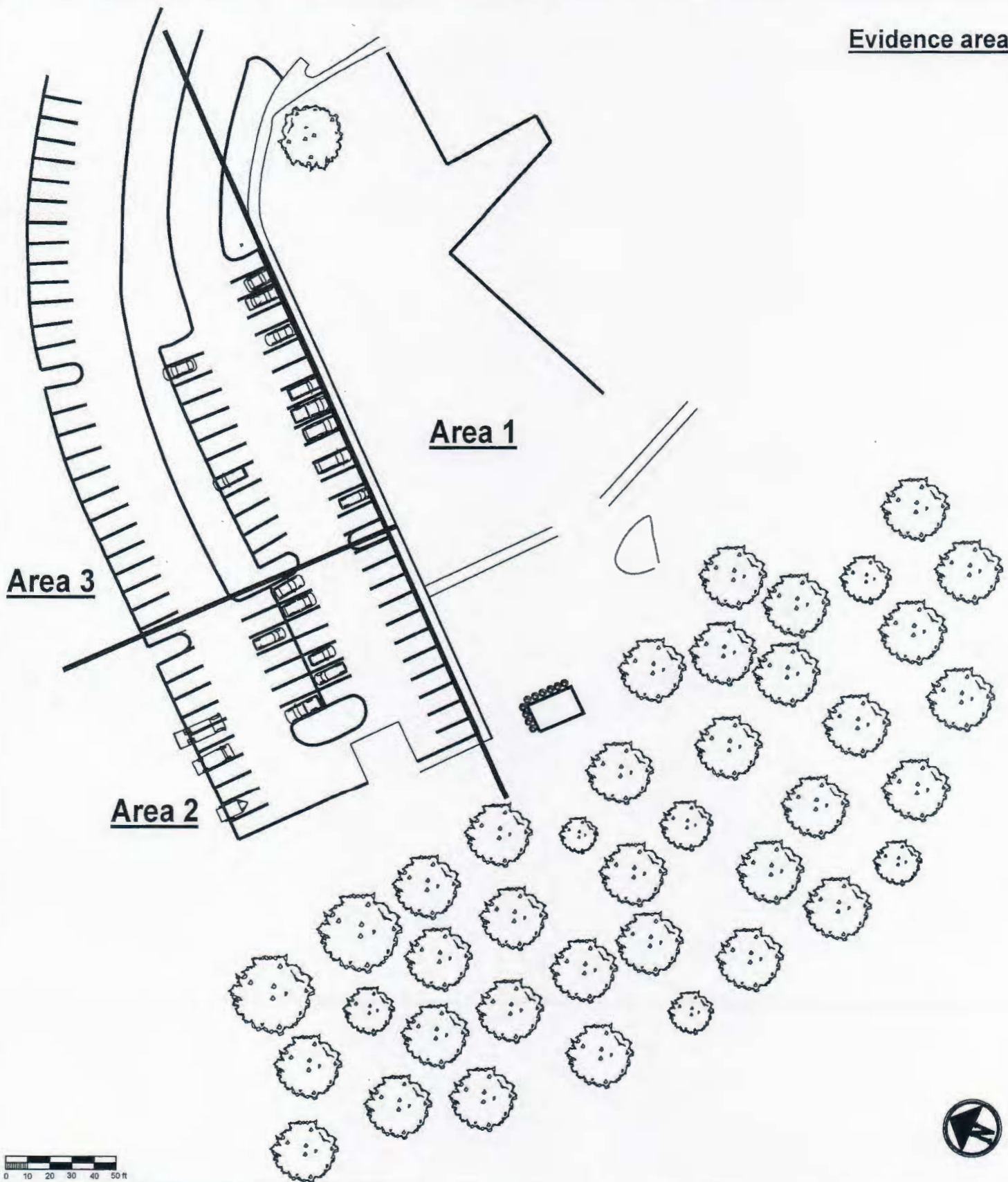

Evidence areas**Metro Nashville Police Department**

INVESTIGATOR: [REDACTED]	LOCATION: 8101 Highway 100	COUNTY: Davidson
DATE DRAWN: 02-04-14		
DRAWN BY: [REDACTED]	PHOTO FILE: On I drive	DATE: 02-03-14 [REDACTED]

**Diagrams merged between mapping completed by Crash Investigator Donald Davidson and Crash Investigator Carey Steel**

**Points Diagram-Evidence:**

This diagram depicts only the location of evidence with corresponding numbers as mapped.

**Evidence Areas:**

This diagram depicts the areas of evidence within the scene.

**Scence, Evidence Inside the Perimeter:**

This diagram depicts the location of the evidence within the perimeter and the evidence areas.

**Scene, in toto merged evidence:**

This diagram depicts the location of evidence and description of the evidence with its location.

INVESTIGATOR  
[REDACTED]

EMPLOYEE#  
[REDACTED]

[REDACTED]  
DATE  
02-04-14

### Points Diagram- Evidence

"BODY"=Apparent Human Remains

"LP"=Lamp Post

"FN"=Fire Hydrant N RP/Snap

"TREED"=Tree/Snap

"Building"=Building Corner/Snap"

"aircraft" = Larger A/C Part

"DEBR"=A/C Debris Field Boundary

### Shot Sequence:

IP>RP/Snaps>"BODY">"DEBR">"aircraft">  
"LP".

"LP"

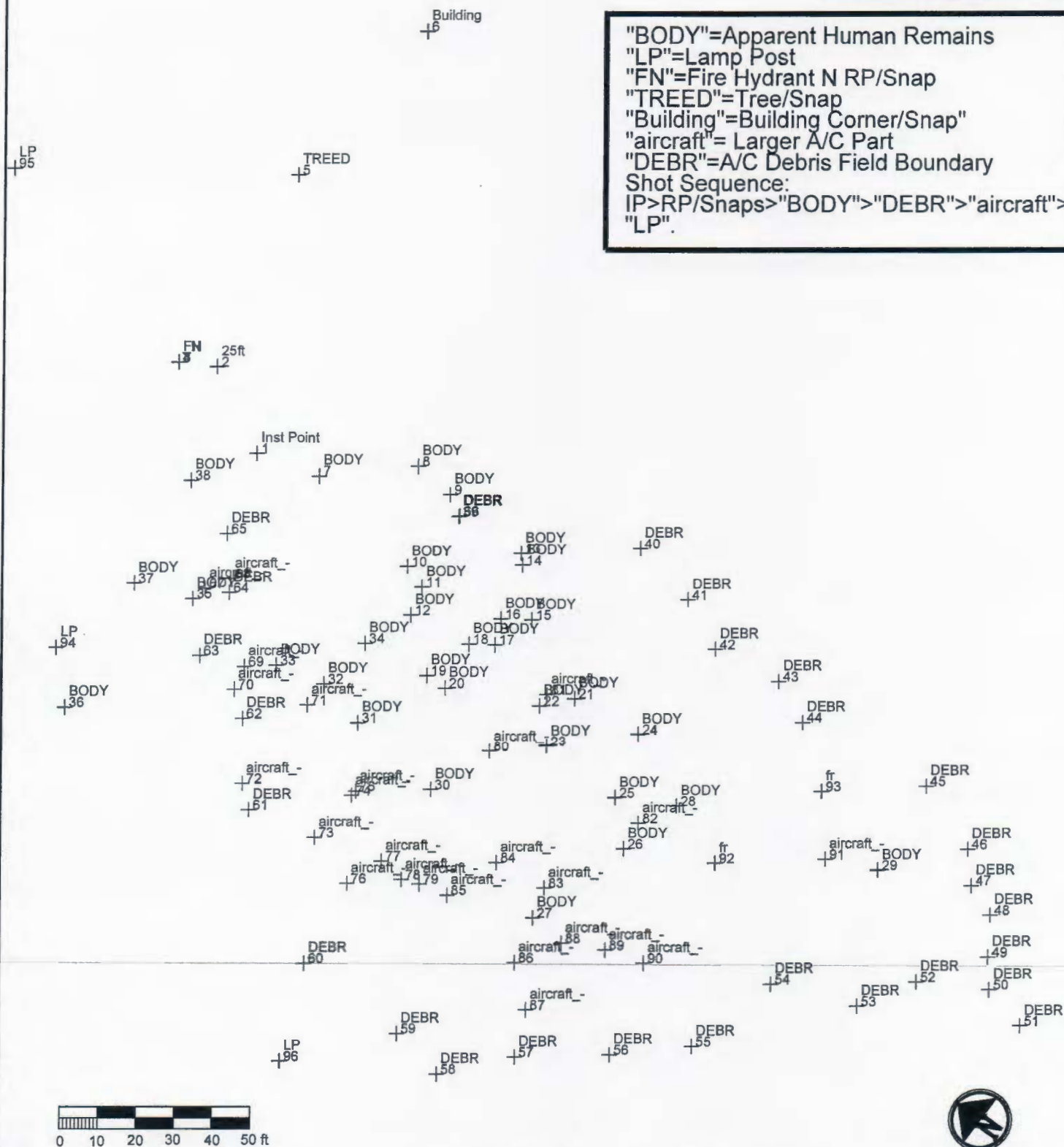

# Metro Nashville Police Department

INVESTIGATOR:

LOCATION: 8101 Highway 100

COUNTY: Davidson

DATE DRAWN: 02-04-14

DRAWN BY:

**PHOTO FILE:**

## On I drive

DATE: 02-03-14

DATE: 02-03-14

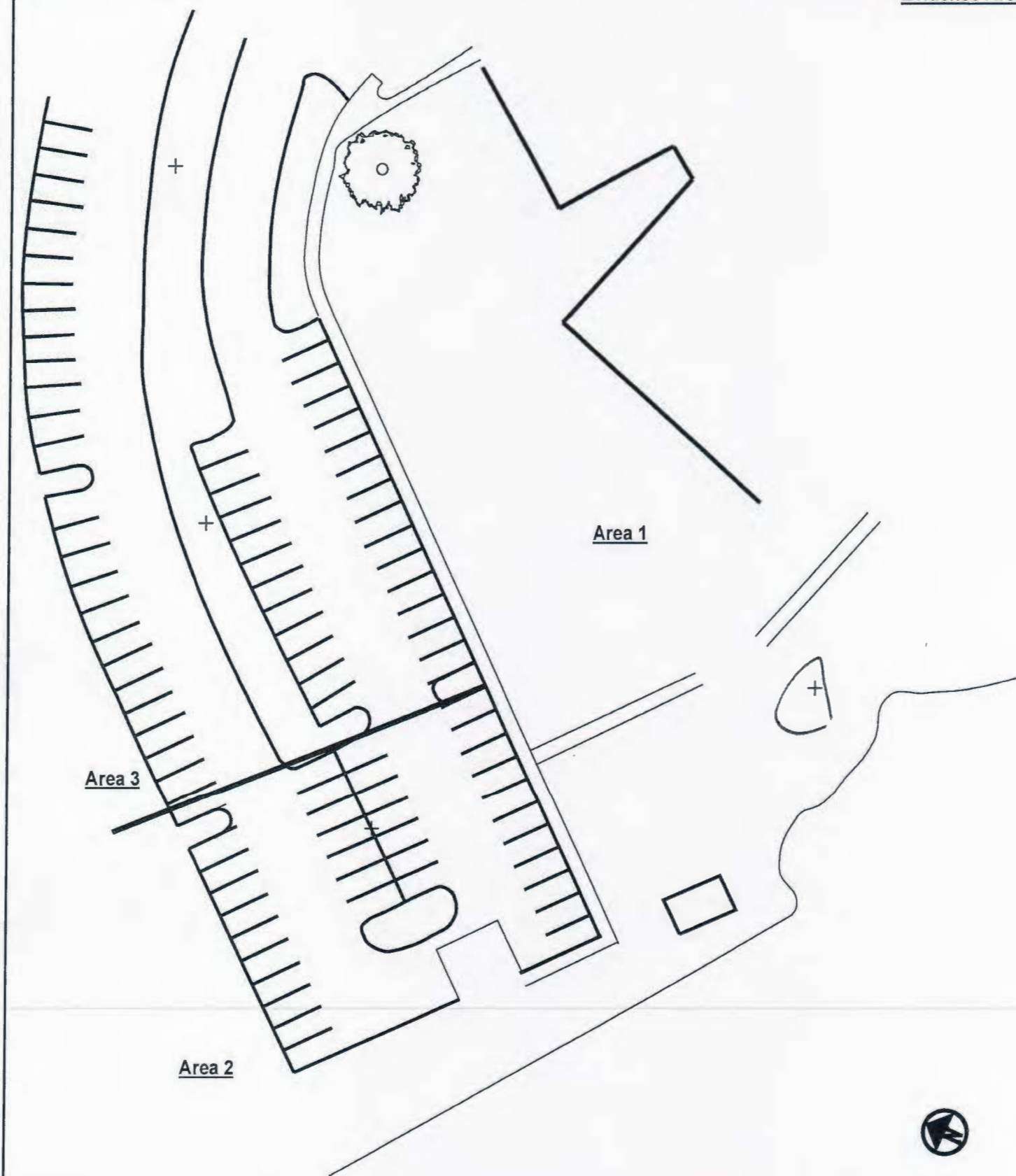

Evidence Areas**Metro Nashville Police Department**

INVESTIGATOR: [REDACTED]

LOCATION: 8101 Highway 100

COUNTY: Davidson

DATE DRAWN: 02-04-14

DRAWN BY: [REDACTED]

PHOTO FILE: On I drive DATE: 02-03-14 [REDACTED]

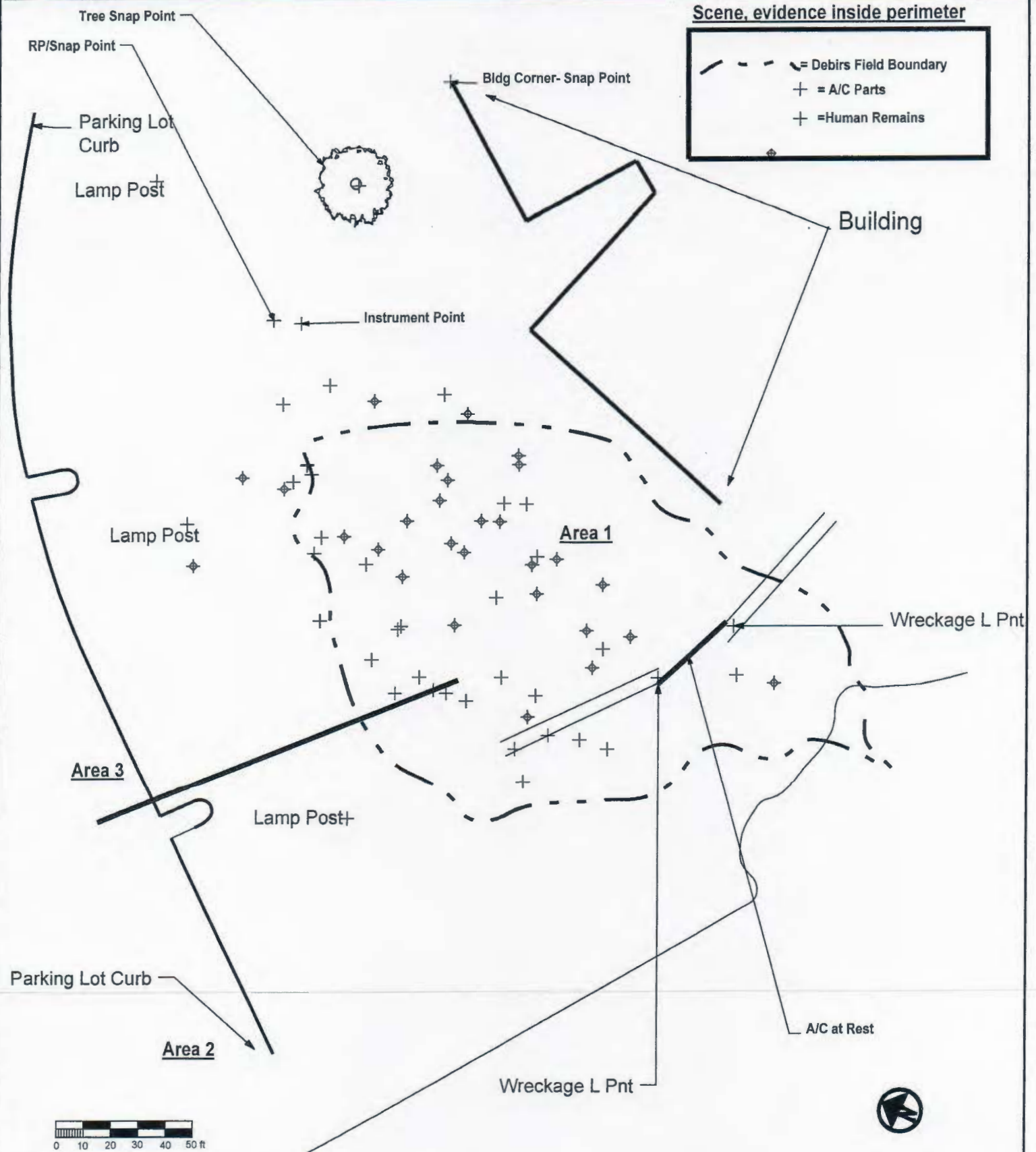
**Metro Nashville Police Department**

INVESTIGATOR: [REDACTED]

LOCATION: 8101 Highway 100

COUNTY: Davidson

DATE DRAWN: 02-04-14

DRAWN BY: [REDACTED]

PHOTO FILE: On I drive

DATE: 02-03-14

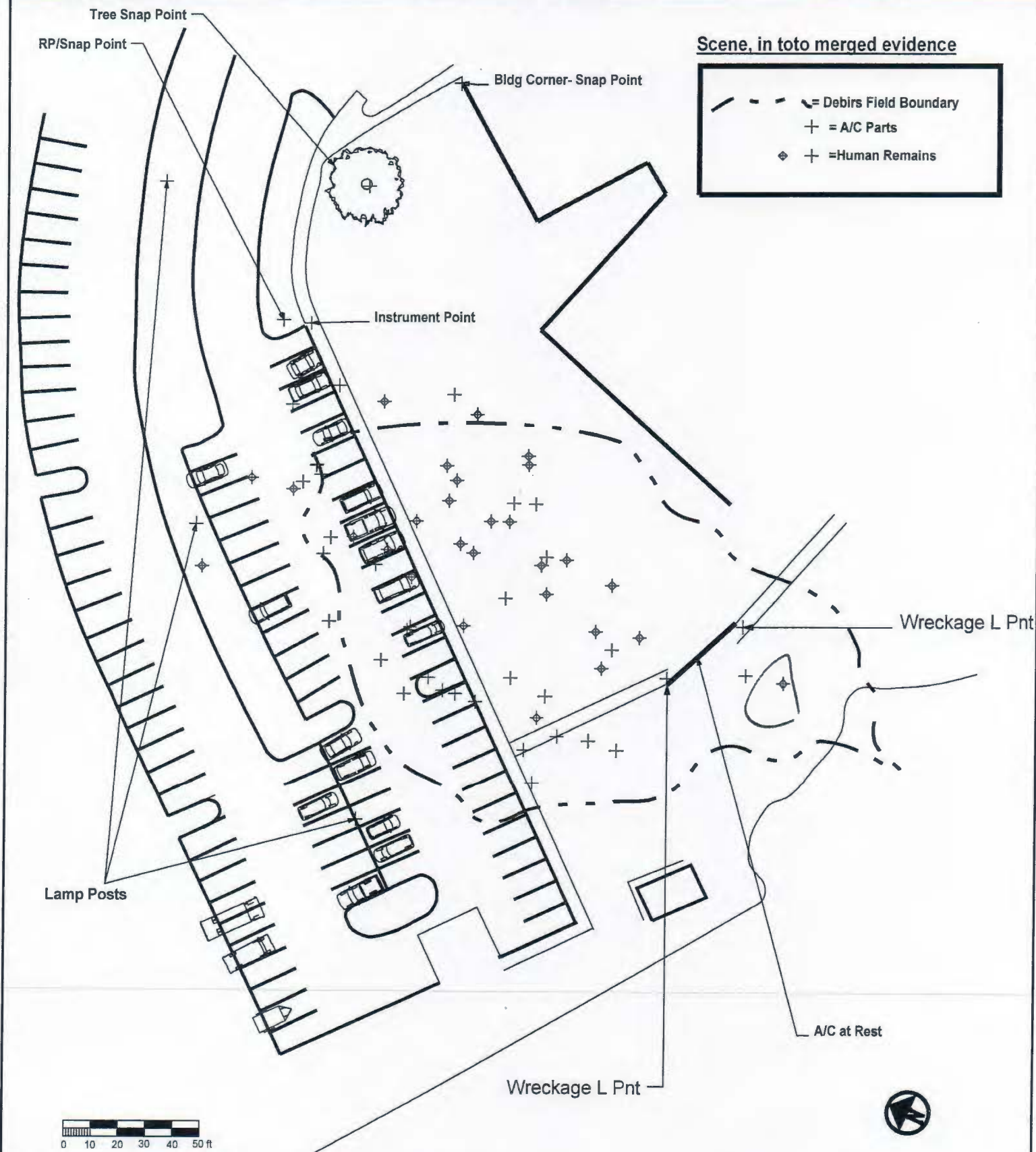

**Metro Nashville Police Department**

INVESTIGATOR: [REDACTED]

LOCATION: 8101 Highway 100

COUNTY: Davidson

DATE DRAWN: 02-04-14

DRAWN BY: [REDACTED]

PHOTO FILE: On I drive DATE: 02-03-14