

MB	Precip	Stm Exp	Stm Mot	Stm Cell	Forecast	Tomado	ATIS	DEN
GF	ASR	RD Alerts	Term Text	Term Wind	Lightning	Rwy Config		

Airport: DEN Mode: ITWS

AUTO TDWR **MBA WSA**

Tornado 10 nm Lightning 20 nm Gust Front 20 min AP



DEN - Terminal Winds (ALT DIR SPD)

DYMON			10MI-35L			CRUUP		
070	280	22	070	280	17	080	280	20
080	280	27	080	280	23	090	280	21
090	290	28	090	290	25	100	280	24
100	290	29	100	290	26	110	280	32
110	280	36	110	280	34	120	280	39
120	280	42	120	280	41	130	280	44
130	280	47	130	280	46	140	280	49

LEETS			10MI-16L			JOBQB		
070	290	28	070	290	28	080	290	37
080	290	34	080	290	35	090	290	36
090	290	33	090	290	35	100	290	37
100	290	34	100	290	36	110	280	43
110	280	41	110	280	42	120	280	47
120	280	46	120	280	47	130	280	50
130	280	49	130	280	50	140	280	53

10MI-07		10MI-26			
070	280	16	070	290	26
080	280	23	080	290	34
090	290	25	090	290	34
100	280	29	100	290	34
110	280	38	110	280	39

TOMSN		POWDR		LANDR		QUAIL		
130	280	57	130	280	48	130	280	44
150	280	61	150	290	61	150	280	51
170	290	75	170	300	85	170	280	60
190	300	98	190	300	106	190	290	77
210	300	111	210	300	116	210	300	97

GLL		CASSE		20E_DEN		BJC		
070	300	29	080	260	12	110	280	37
080	300	42	090	270	18	120	280	43
090	300	40	100	280	22	130	280	46
100	290	41	110	280	32	140	280	48
110	290	45	120	280	39	150	280	51
130	280	50	140	280	50	160	280	54
150	280	53	160	290	63	170	290	62
170	290	59	180	300	89	180	300	74
190	300	81	200	300	102	190	300	88
210	300	99				210	300	97

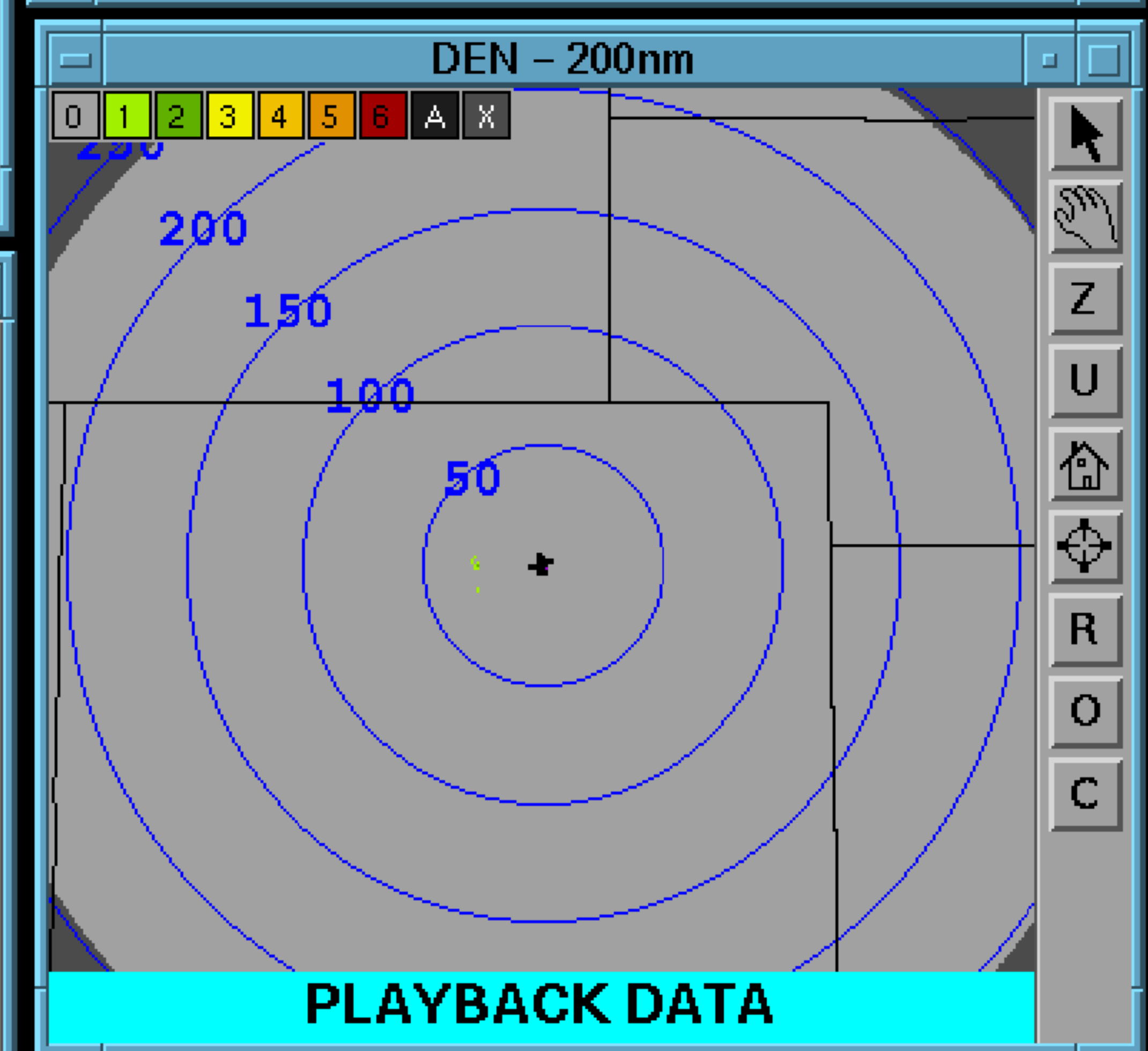
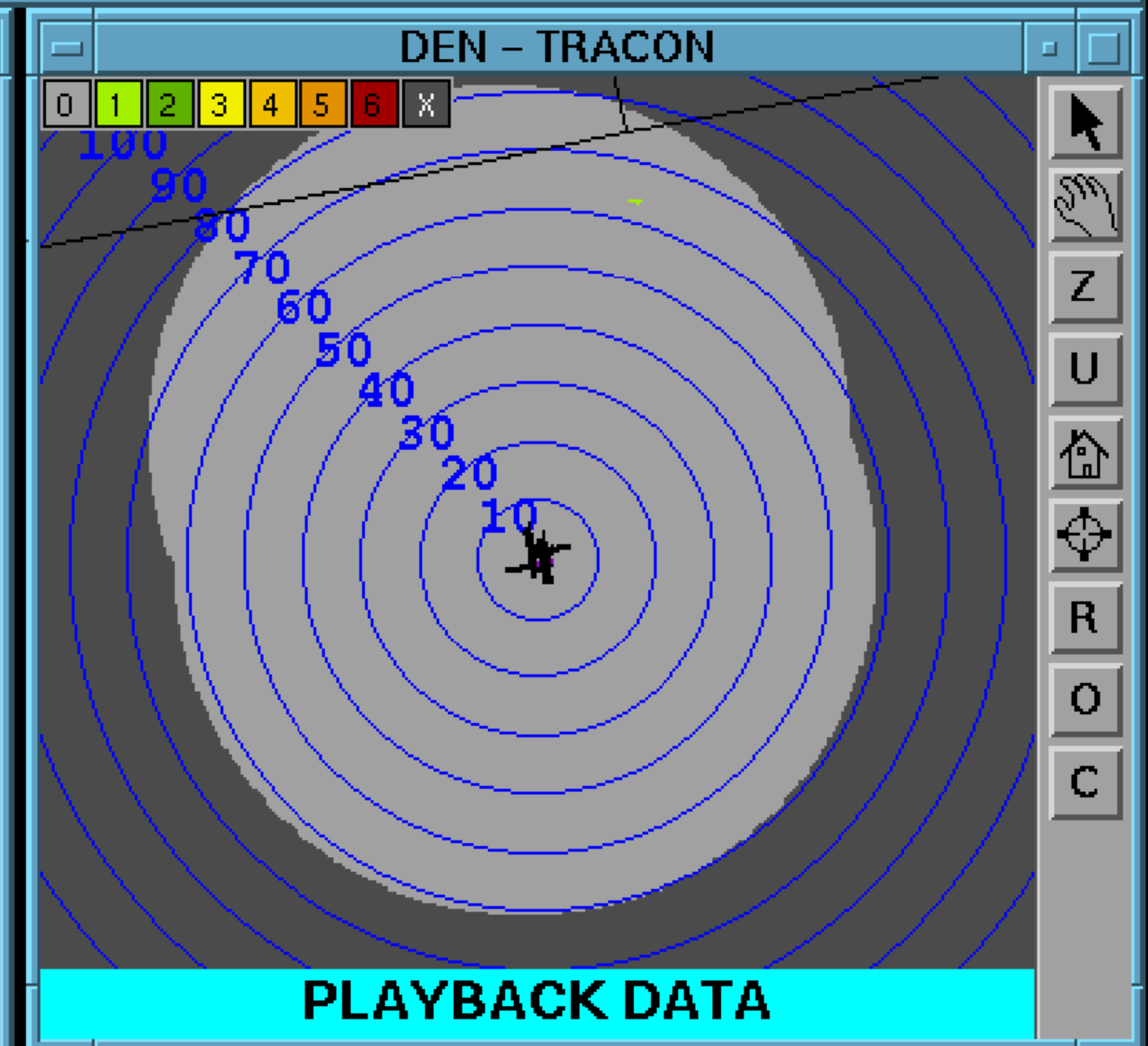
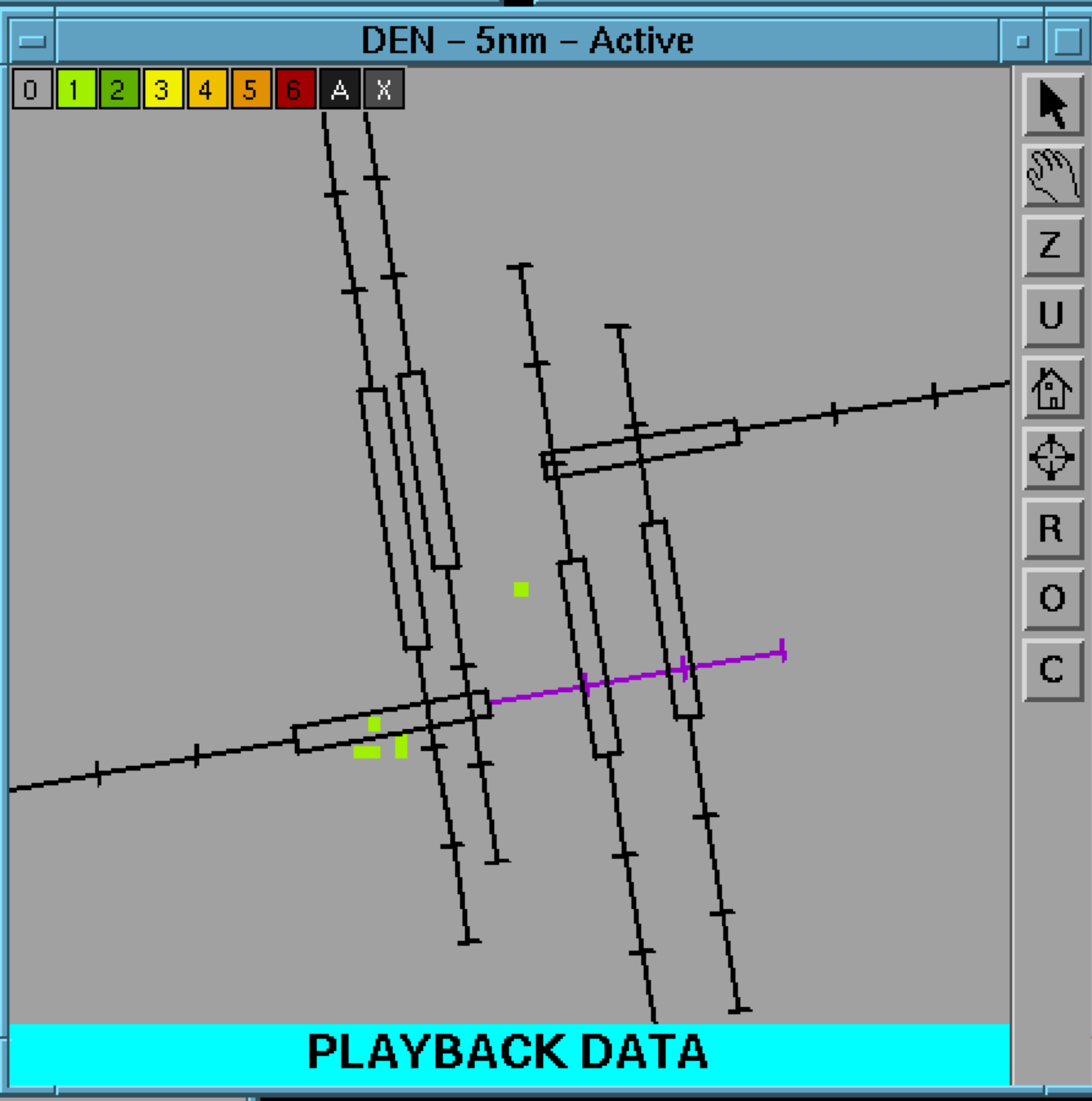

DEN - Ribbon Display Alerts

3-North

AW	280	34G40
17RA	280	28
35LA	280	06
35LD	280	28
35RA	250	14
35RD	270	28
16LA	270	27
34RA	280	34
34RD	270	27
07 A	280	23
25 A	WSA	20K+ 2MF 270 09
25 D	280	23
08 D	270	31
26 A	270	31
16RA	270	24
34LA	280	27
34LD	270	24

PLAYBACK DATA

Close

PLAYBACK DATA

Close

Archive Time:  
21 DEC 2008 01:17:19

2009/01/28 17

Pause

MB	Precip	Stm Exp	Stm Mot	Stm Cell	Forecast	Tomado	ATIS	DEN
GF	ASR	RD Alerts	Term Text	Term Wind	Lightning	Rwy Config		

Airport: DEN Mode: ITWS

AUTO TDWR **MBA WSA**

Tornado 10 nm Lightning 20 nm Gust Front 20 min AP

**DEN - Terminal Winds (ALT DIR SPD)**

DYMON			10MI-35L			CRUUP		
070	280	22	070	280	17	080	280	20
080	280	27	080	280	23	090	280	21
090	290	28	090	290	25	100	280	24
100	290	29	100	290	26	110	280	32
110	280	36	110	280	34	120	280	39
120	280	42	120	280	41	130	280	44
130	280	47	130	280	46	140	280	49

LEETS			10MI-16L			JOB0B		
070	290	28	070	290	28	080	290	37
080	290	34	080	290	35	090	290	36
090	290	33	090	290	35	100	290	37
100	290	34	100	290	36	110	280	43
110	280	41	110	280	42	120	280	47
120	280	46	120	280	47	130	280	50
130	280	49	130	280	50	140	280	53

10MI-07		10MI-26			
070	280	16	070	290	26
080	280	23	080	290	34
090	290	25	090	290	34
100	280	29	100	290	34
110	280	38	110	280	39

TOMSN		POWDR		LANDR		QUAIL		
130	280	57	130	280	48	130	280	44
150	280	61	150	290	61	150	280	51
170	290	75	170	300	85	170	280	60
190	300	98	190	300	106	190	290	77
210	300	111	210	300	116	210	300	97

GLL		CASSE		20E_DEN		BJC		
070	300	29	080	260	12	110	280	37
080	300	42	090	270	18	120	280	43
090	300	40	100	280	22	130	280	46
100	290	41	110	280	32	140	280	48
110	290	45	120	280	39	150	280	51
130	280	50	140	280	50	160	280	54
150	280	53	160	290	63	170	290	62
170	290	59	180	300	89	180	300	74
190	300	81	200	300	102	190	300	88
210	300	99				200	300	97

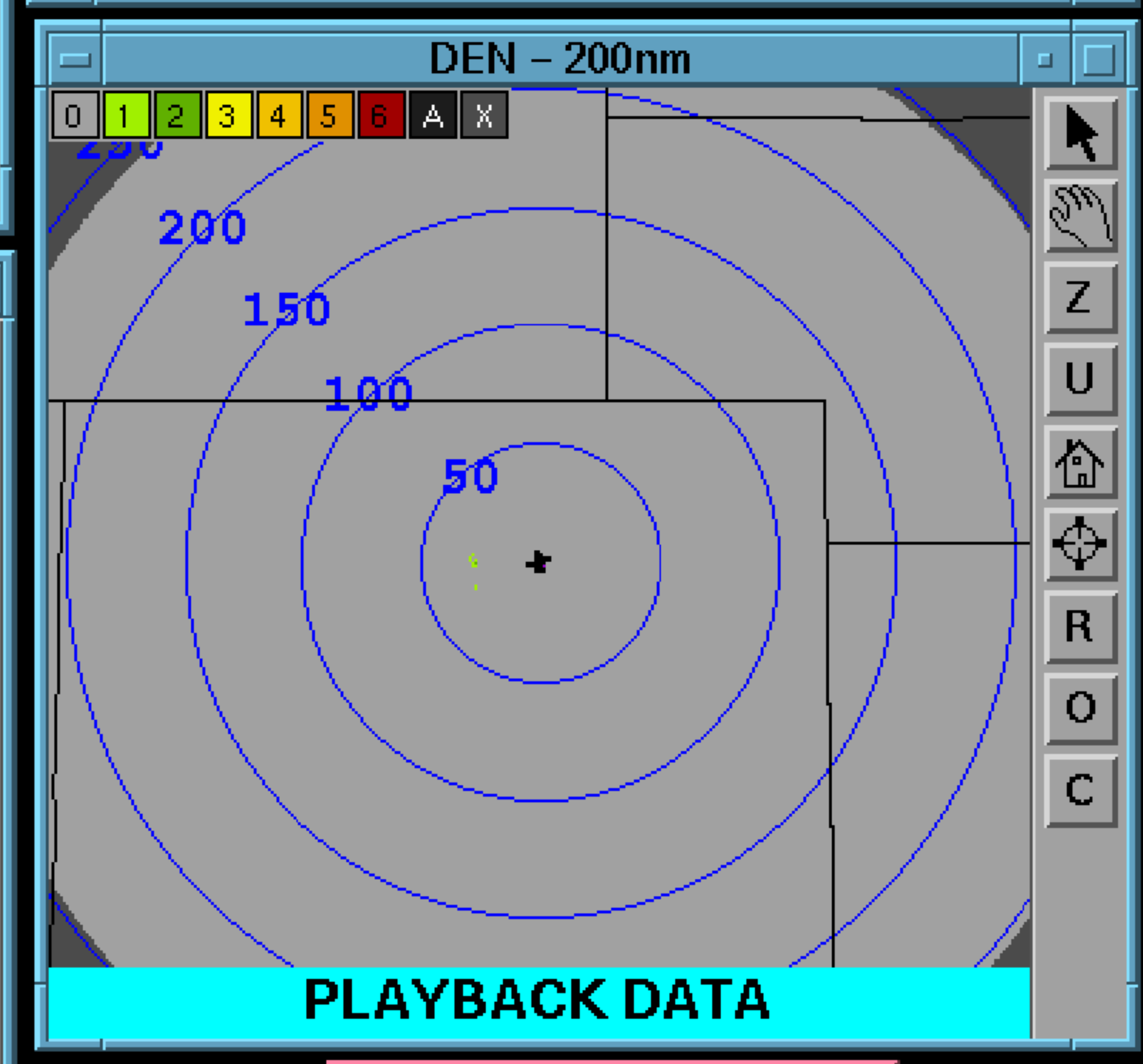
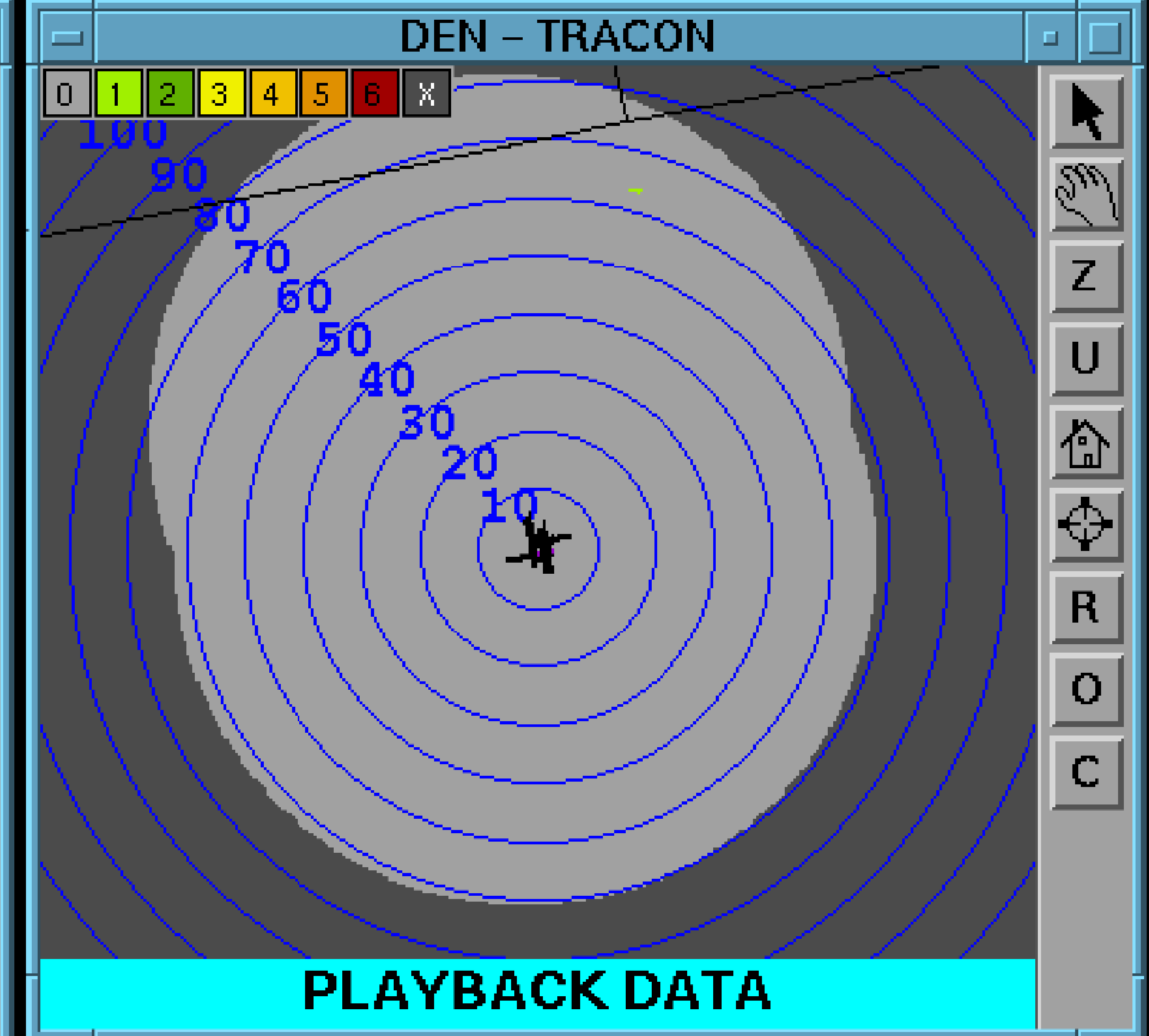
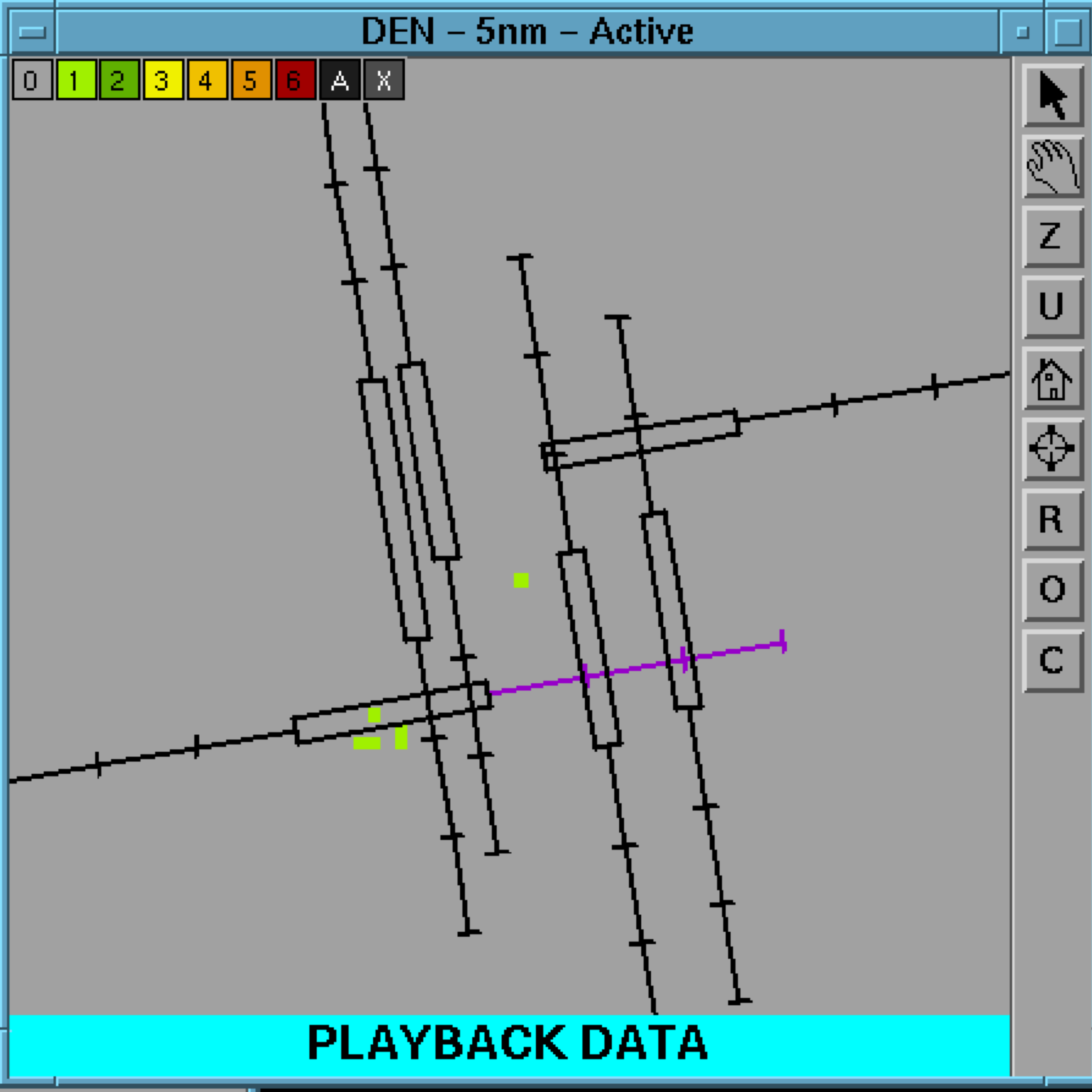

DEN - Ribbon Display Alerts

3-North

AW	280	34G40
17RA	280	30
35LA	260	07
35LD	280	30
35RA	250	14
35RD	280	27
16LA	270	27
34RA	270	34
34RD	270	27
07 A	270	22
25 A	WSA	20K+ 2MF 260 10
25 D	270	22
08 D	280	31
26 A	280	31
16RA	270	25
34LA	280	27
34LD	270	25

PLAYBACK DATA

Close

Archive Time:  
21 DEC 2008 01:17:29

2009/01/28 17

Pause



MB	Precip	Stm Exp	Stm Mot	Stm Cell	Forecast	Tomado	ATIS	DEN
GF	ASR	RD Alerts	Term Text	Term Wind	Lightning	Rwy Config		

Airport: DEN Mode: ITWS

AUTO TDWR **MBA WSA**

Tornado 10 nm Lightning 20 nm Gust Front 20 min AP

**DEN - Terminal Winds (ALT DIR SPD)**

DYMON			10MI-35L			CRUUP		
070	280	22	070	280	17	080	280	20
080	280	27	080	280	23	090	280	21
090	290	28	090	290	25	100	280	24
100	290	29	100	290	26	110	280	32
110	280	36	110	280	34	120	280	39
120	280	42	120	280	41	130	280	44
130	280	47	130	280	46	140	280	49

LEETS			10MI-16L			JOB0B		
070	290	28	070	290	28	080	290	37
080	290	34	080	290	35	090	290	36
090	290	33	090	290	35	100	290	37
100	290	34	100	290	36	110	280	43
110	280	41	110	280	42	120	280	47
120	280	46	120	280	47	130	280	50
130	280	49	130	280	50	140	280	53

10MI-07		10MI-26			
070	280	16	070	290	26
080	280	23	080	290	34
090	290	25	090	290	34
100	280	29	100	290	34
110	280	38	110	280	39

TOMSN		POWDR		LANDR		QUAIL		
130	280	57	130	280	48	130	280	44
150	280	61	150	290	61	150	280	51
170	290	75	170	300	85	170	280	60
190	300	98	190	300	106	190	290	77
210	300	111	210	300	116	210	300	97

GLL		CASSE		20E_DEN		BJC		
070	300	29	080	260	12	110	280	37
080	300	42	090	270	18	120	280	43
090	300	40	100	280	22	130	280	46
100	290	41	110	280	32	140	280	48
110	290	45	120	280	39	150	280	51
130	280	50	140	280	50	160	280	54
150	280	53	160	290	63	170	290	62
170	290	59	180	300	89	180	300	74
190	300	81	200	300	102	190	300	88
210	300	99				200	300	97

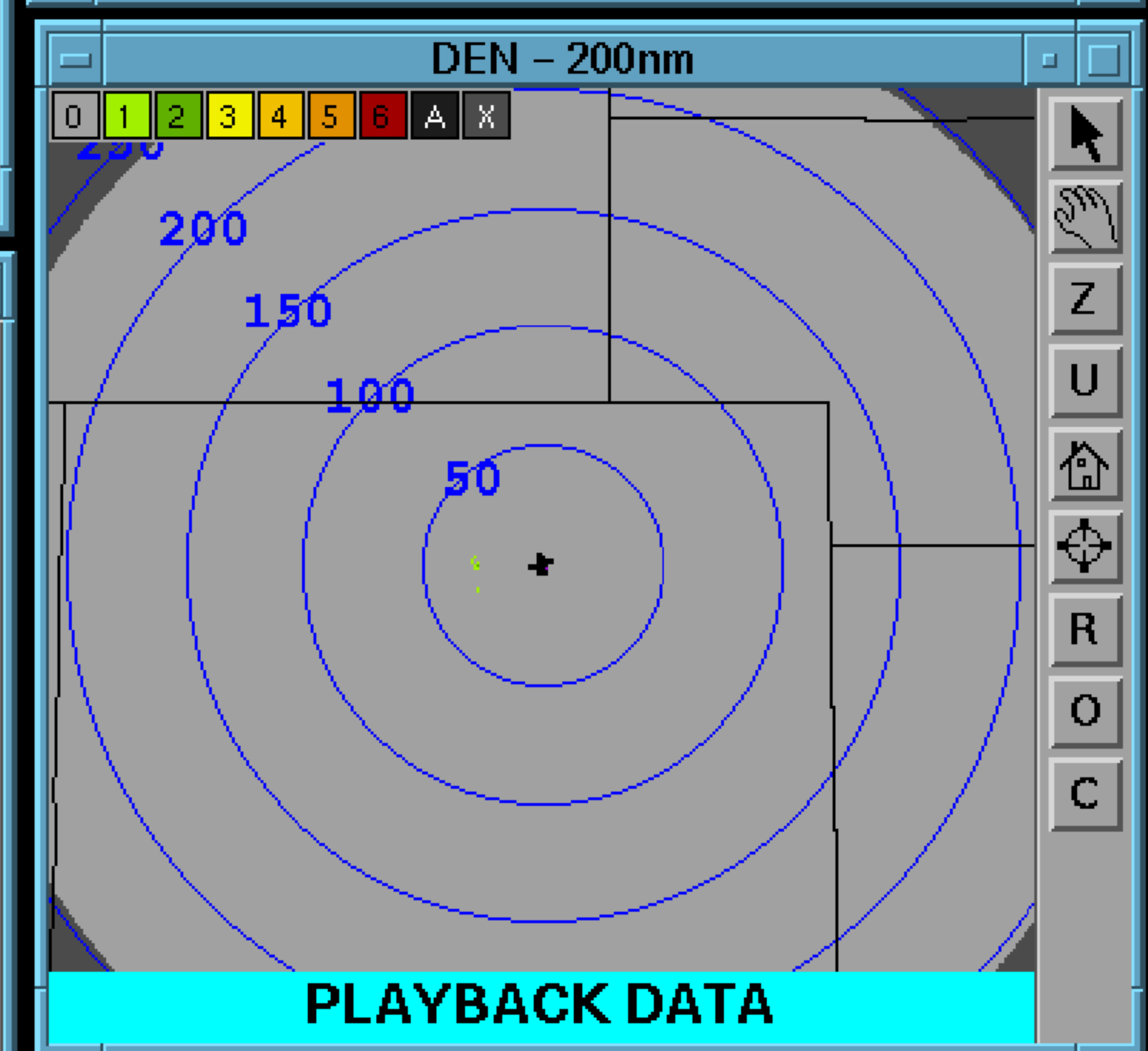
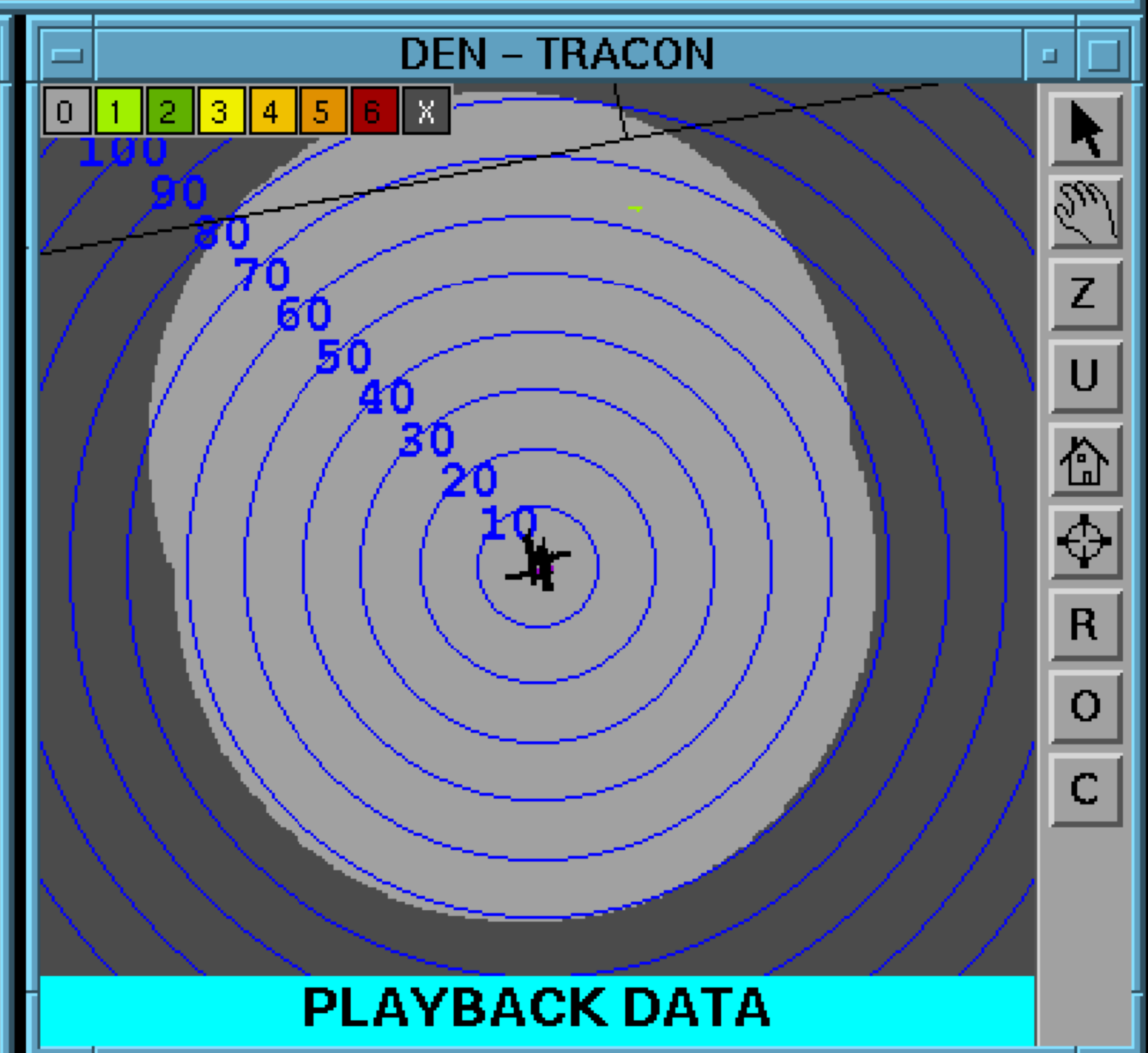
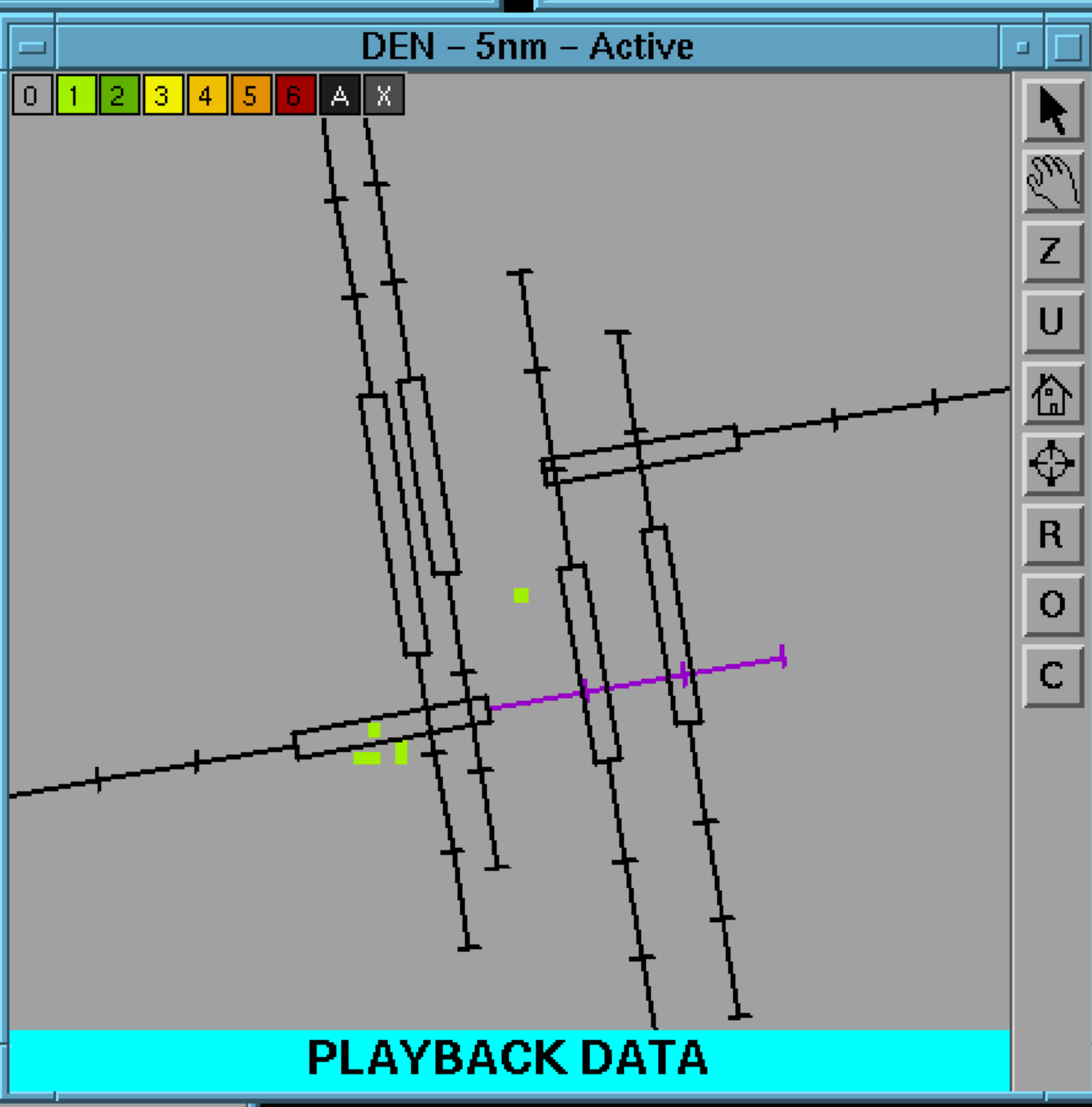

DEN - Ribbon Display Alerts

3-North

AW	280	34G40
17RA	270	31
35LA	260	08
35LD	270	31
35RA	250	13
35RD	280	27
16LA	270	26
34RA	270	34
34RD	270	26
07 A	270	23
25 A	WSA 20K+ 2MF 260 10	
25 D	270	23
08 D	280	30
26 A	280	30
16RA	270	25
34LA	280	27
34LD	270	25

PLAYBACK DATA

Close

Archive Time:  
21 DEC 2008 01:17:37

Pause

2009/01/28 17

MB	Precip	Stm Exp	Stm Mot	Stm Cell	Forecast	Tomado	ATIS	DEN
GF	ASR	RD Alerts	Term Text	Term Wind	Lightning	Rwy Config		

Airport: DEN	AUTO	TDWR	MBA	WSA 20	Tornado 10 nm	Lightning 20 nm	Gust Front 20 min	AP
Mode: ITWS								

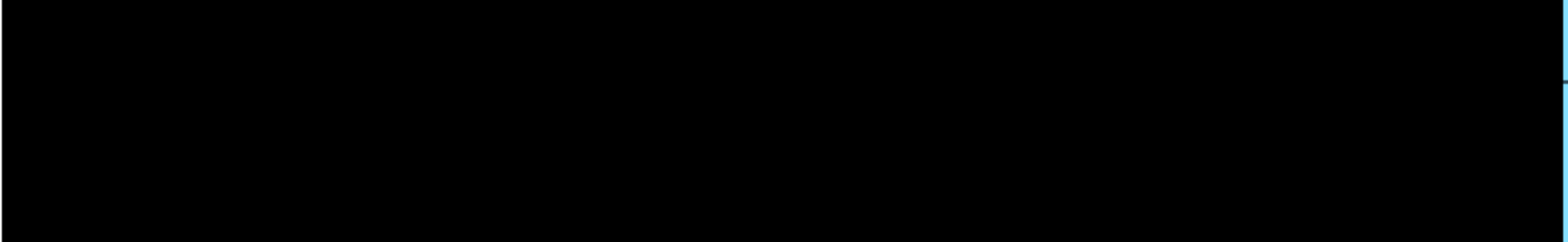

DEN - Terminal Winds (ALT DIR SPD)

DYMON			10MI-35L			CRUUP		
070	280	22	070	280	17	080	280	20
080	280	27	080	280	23	090	280	21
090	290	28	090	290	25	100	280	24
100	290	29	100	290	26	110	280	32
110	280	36	110	280	34	120	280	39
120	280	42	120	280	41	130	280	44
130	280	47	130	280	46	140	280	49

LEETS			10MI-16L			JOB0B		
070	290	28	070	290	28	080	290	37
080	290	34	080	290	35	090	290	36
090	290	33	090	290	35	100	290	37
100	290	34	100	290	36	110	280	43
110	280	41	110	280	42	120	280	47
120	280	46	120	280	47	130	280	50
130	280	49	130	280	50	140	280	53

10MI-07		10MI-26			
070	280	16	070	290	26
080	280	23	080	290	34
090	290	25	090	290	34
100	280	29	100	290	34
110	280	38	110	280	39

TOMSN		POWDR		LANDR		QUAIL		
130	280	57	130	280	48	130	280	44
150	280	61	150	290	61	150	280	51
170	290	75	170	300	85	170	280	66
190	300	98	190	300	106	190	290	77
210	300	111	210	300	116	210	300	97

GLL		CASSE		20E_DEN		BJC		
070	300	29	080	260	12	110	280	37
080	300	42	090	270	18	120	280	43
090	300	40	100	280	22	130	280	46
100	290	41	110	280	32	140	280	48
110	290	45	120	280	39	150	280	51
130	280	50	140	280	50	160	280	54
150	280	53	160	290	63	170	290	62
170	290	59	180	300	89	180	300	74
190	300	81	200	300	102	190	300	88
210	300	99				210	300	109

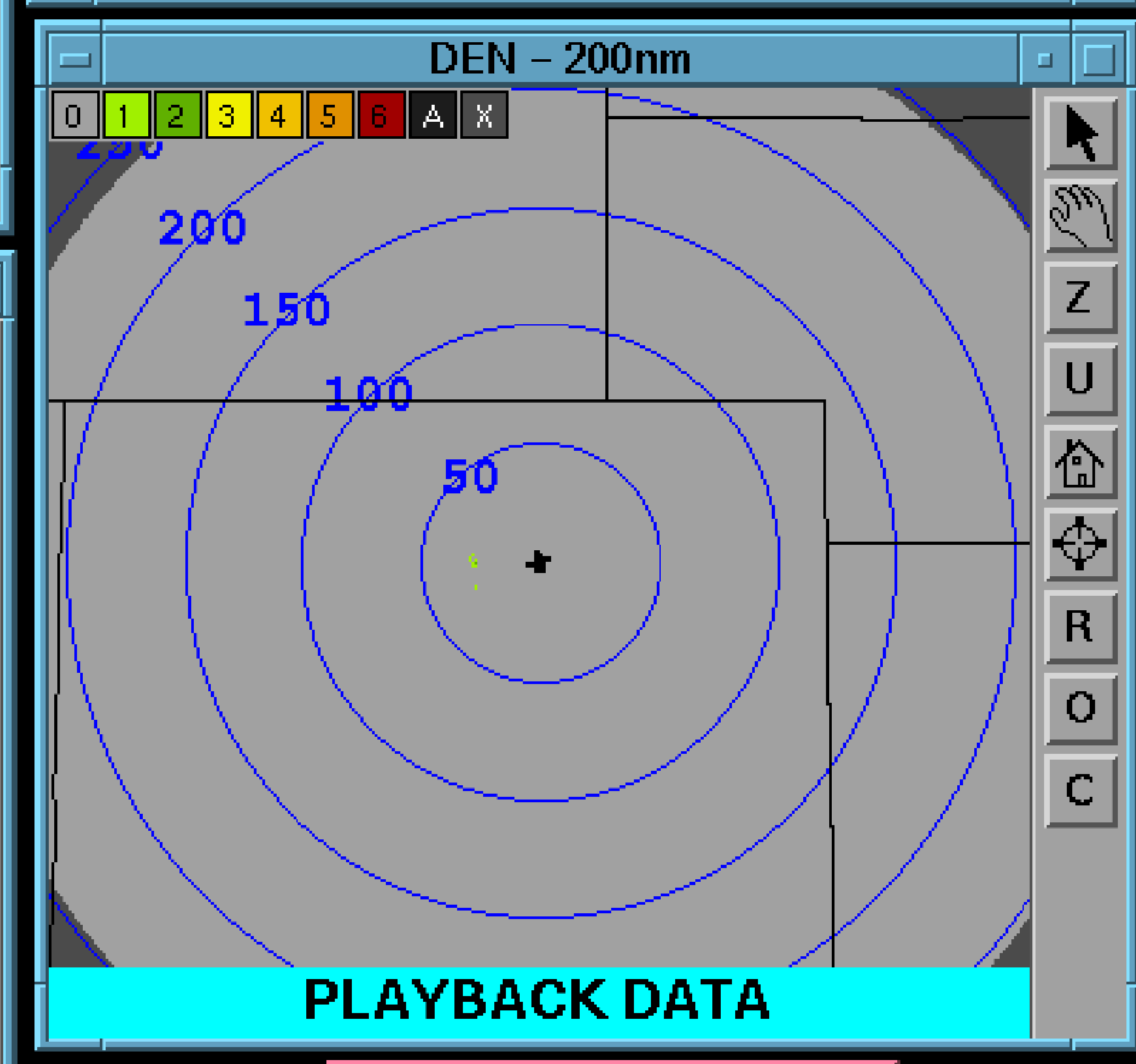
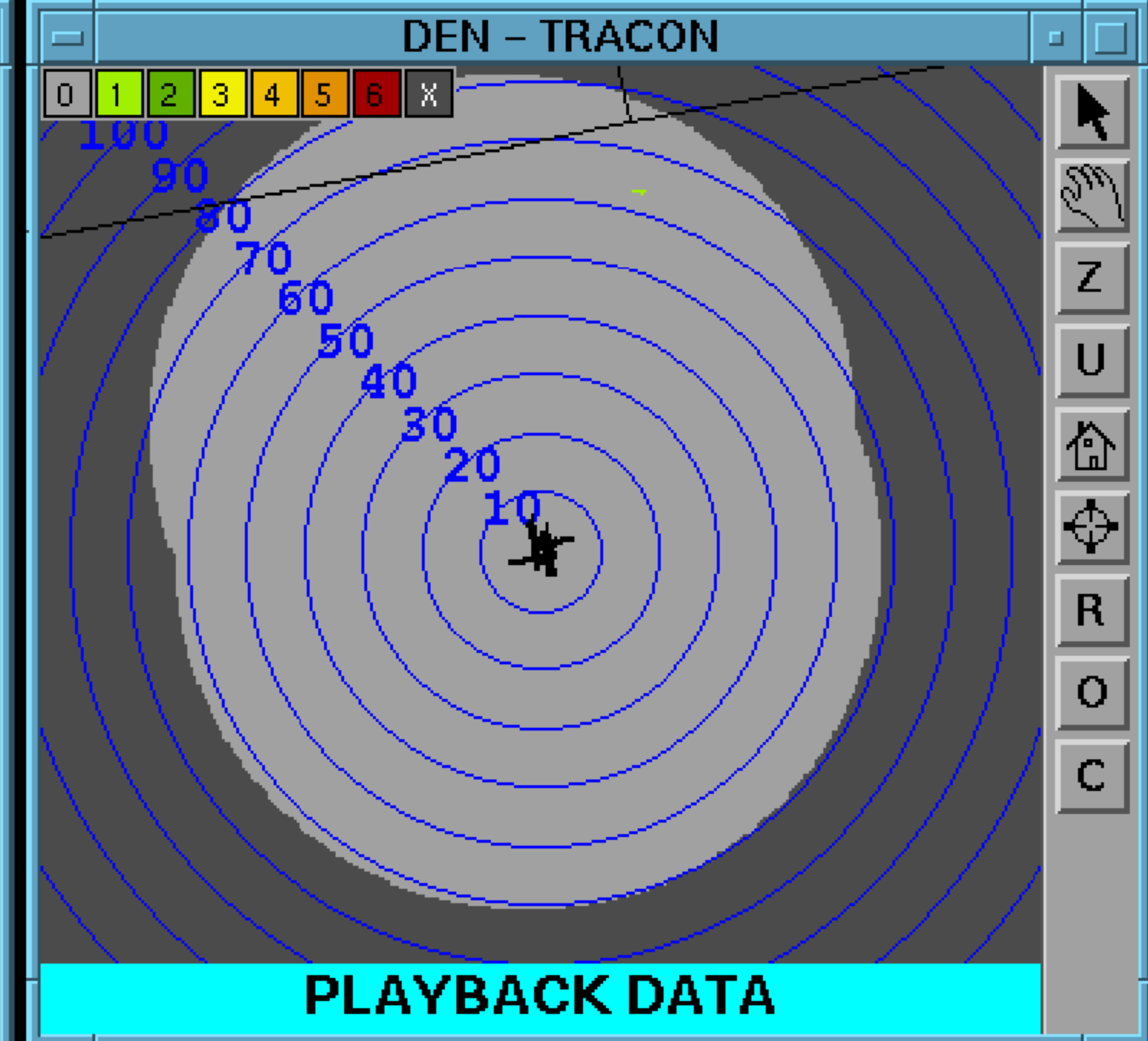
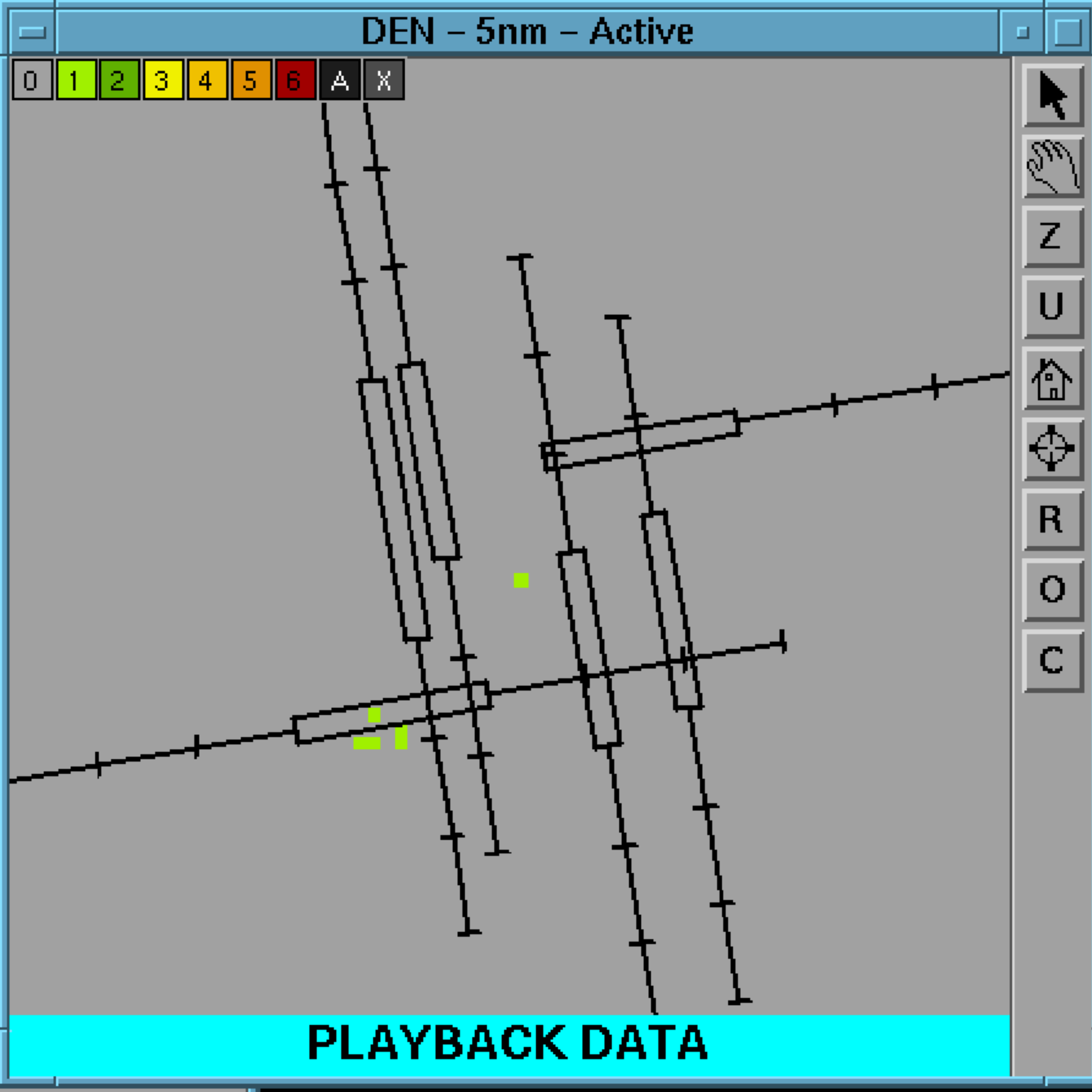

DEN - Ribbon Display Alerts

3-North

AW	280	34G40
17RA	270	30
35LA	260	09
35LD	270	30
35RA	250	12
35RD	280	29
16LA	270	27
34RA	270	33
34RD	270	27
07 A	270	24
25 A	260	11
25 D	270	24
08 D	280	29
26 A	280	29
16RA	270	25
34LA	280	25
34LD	270	25

PLAYBACK DATA

Close

PLAYBACK DATA

Close

Archive Time:  
21 DEC 2008 01:17:47

Pause

2009/01/28 17



MB	Precip	Stm Exp	Stm Mot	Stm Cell	Forecast	Tomado	ATIS	DEN
GF	ASR	RD Alerts	Term Text	Term Wind	Lightning	Rwy Config		

Airport: DEN	AUTO	TDWR	MBA	WSA 20	Tornado 10 nm	Lightning 20 nm	Gust Front 20 min	AP
Mode: ITWS								

**DEN - Terminal Winds (ALT DIR SPD)**

DYMON			10MI-35L			CRUUP		
070	280	22	070	280	17	080	280	20
080	280	27	080	280	23	090	280	21
090	290	28	090	290	25	100	280	24
100	290	29	100	290	26	110	280	32
110	280	36	110	280	34	120	280	39
120	280	42	120	280	41	130	280	44
130	280	47	130	280	46	140	280	49

LEETS			10MI-16L			JOBQB		
070	290	28	070	290	28	080	290	37
080	290	34	080	290	35	090	290	36
090	290	33	090	290	35	100	290	37
100	290	34	100	290	36	110	280	43
110	280	41	110	280	42	120	280	47
120	280	46	120	280	47	130	280	50
130	280	49	130	280	50	140	280	53

10MI-07		10MI-26			
070	280	16	070	290	26
080	280	23	080	290	34
090	290	25	090	290	34
100	280	29	100	290	34
110	280	38	110	280	39

TOMSN		POWDR		LANDR		QUAIL		
130	280	57	130	280	48	130	280	44
150	280	61	150	290	61	150	280	51
170	290	75	170	300	85	170	280	60
190	300	98	190	300	106	190	290	77
210	300	111	210	300	116	210	300	97

GLL		CASSE		20E_DEN		BJC		
070	300	29	080	260	12	110	280	37
080	300	42	090	270	18	120	280	43
090	300	40	100	280	22	130	280	46
100	290	41	110	280	32	140	280	48
110	290	45	120	280	39	150	280	51
130	280	50	140	280	50	160	280	54
150	280	53	160	290	63	170	290	62
170	290	59	180	300	89	180	300	74
190	300	81	200	300	102	190	300	88
210	300	99	200	300	97	210	300	109

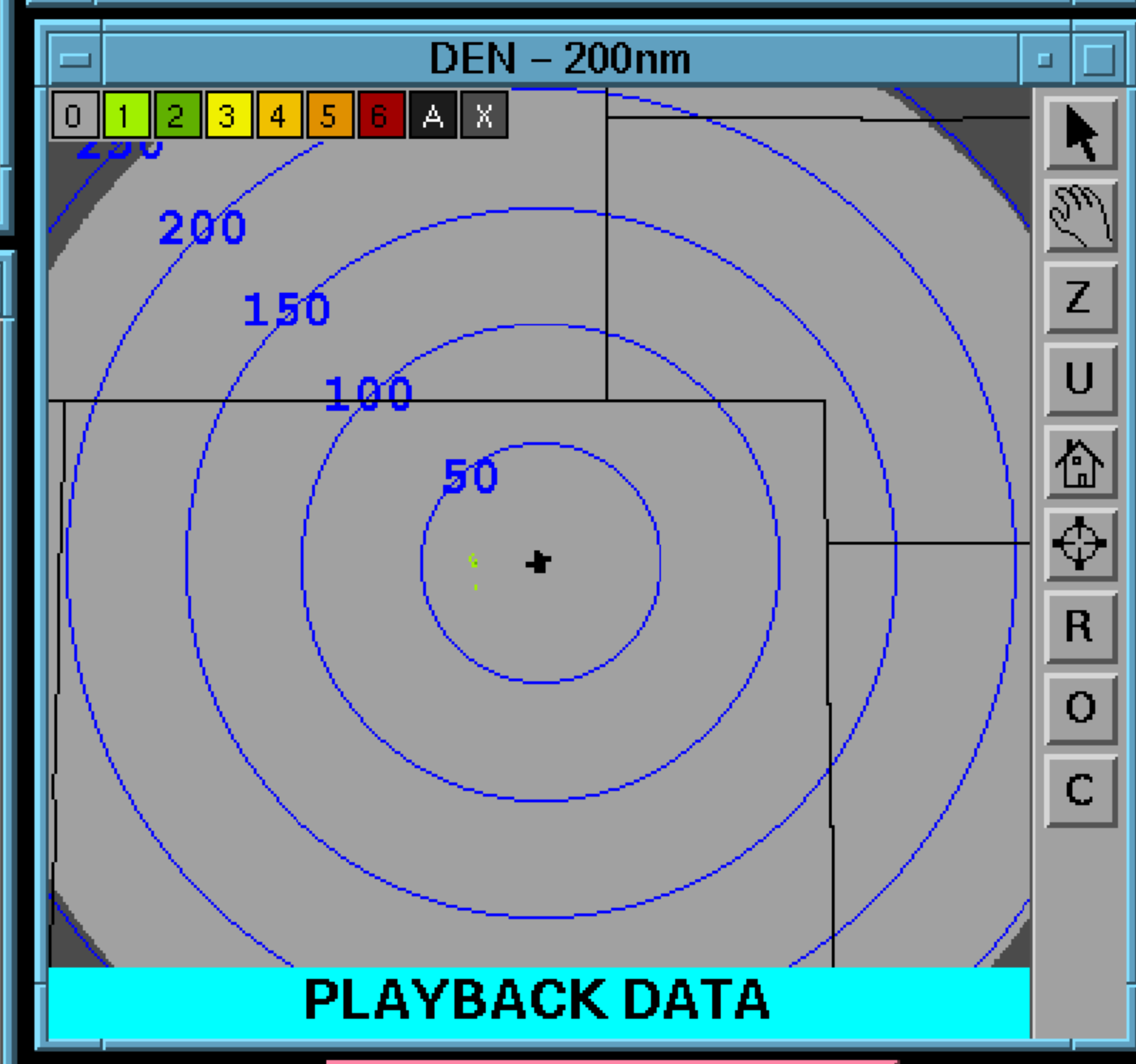
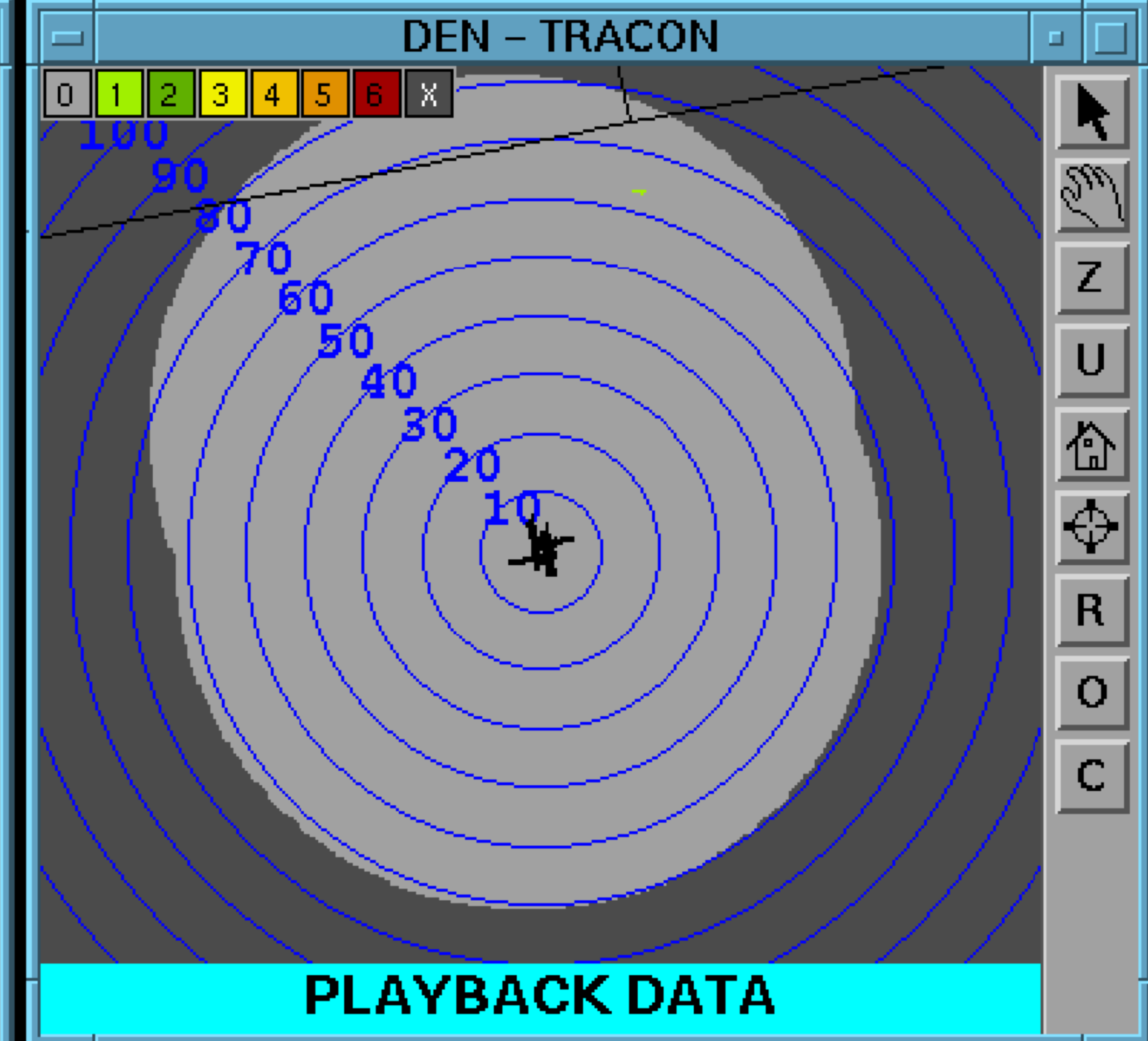
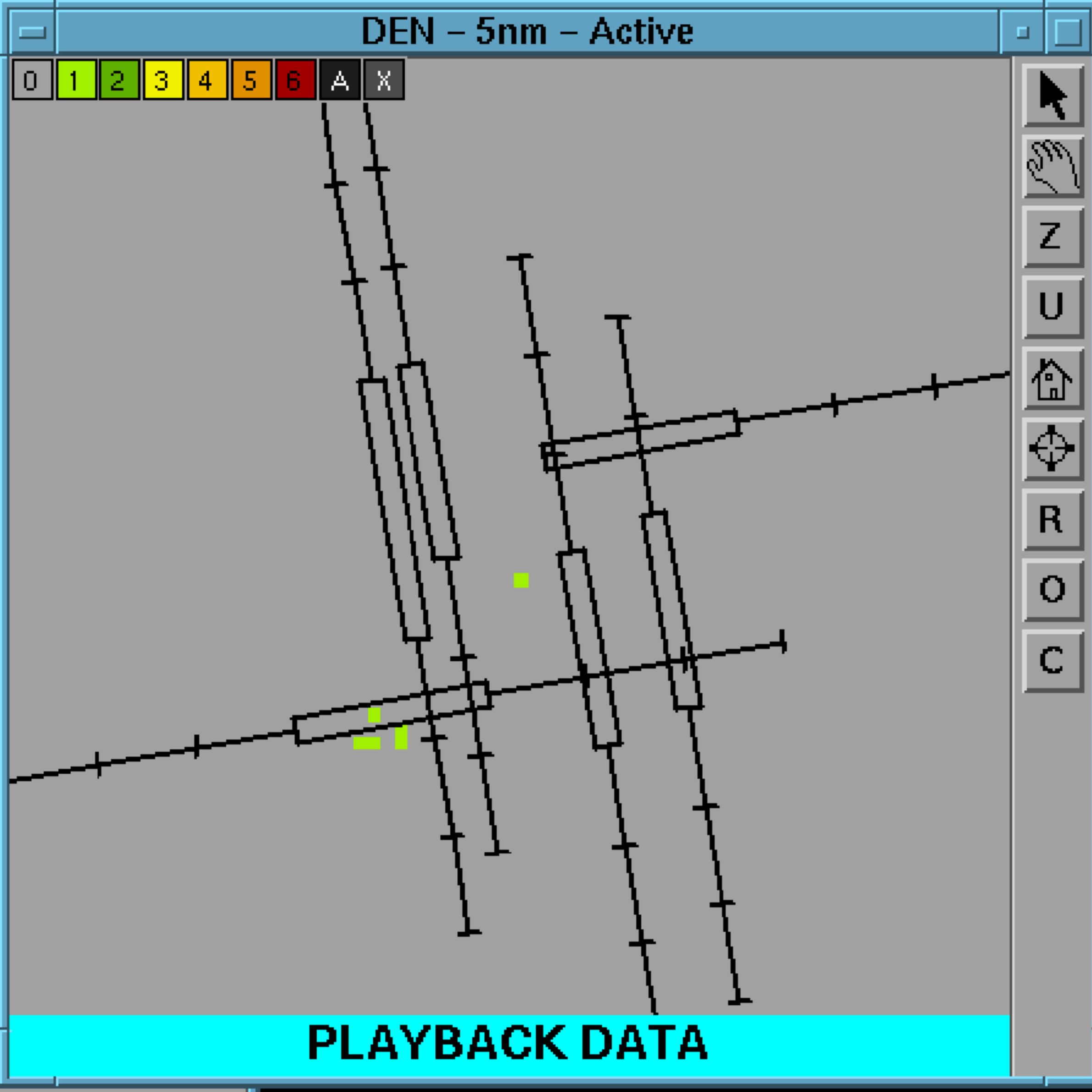

DEN - Ribbon Display Alerts

3-North

AW	280	34G40
17RA	270	29
35LA	250	09
35LD	270	29
35RA	260	11
35RD	280	29
16LA	270	28
34RA	270	33
34RD	270	28
07 A	270	24
25 A	250	11
25 D	270	24
08 D	280	30
26 A	280	30
16RA	270	24
34LA	280	25
34LD	270	24

PLAYBACK DATA

Close

Archive Time:  
21 DEC 2008 01:17:58

Pause

PLAYBACK DATA

Close

2009/01/28 17

Close

MB	Precip	Stm Exp	Stm Mot	Stm Cell	Forecast	Tomado	ATIS	DEN
GF	ASR	RD Alerts	Term Text	Term Wind	Lightning	Rwy Config		

Airport: DEN Mode: ITWS **TDWR** **MBA** **WSA 20**

Tornado 10 nm Lightning 20 nm Gust Front 20 min AP

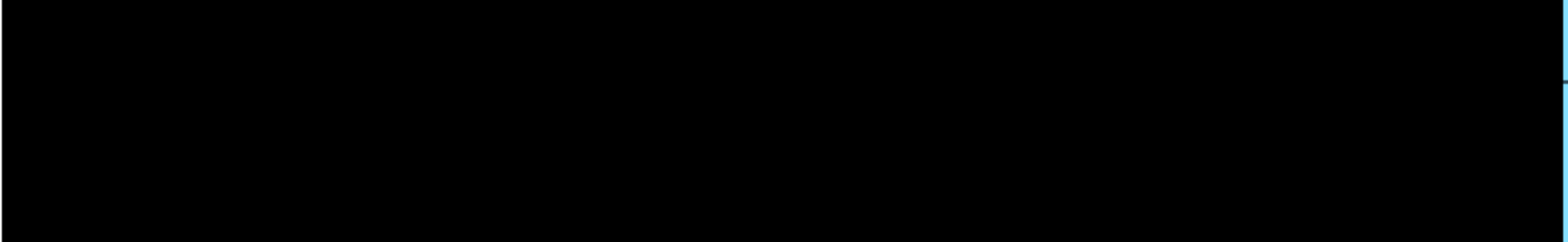

**DEN - Terminal Winds (ALT DIR SPD)**

DYMON			10MI-35L			CRUUP		
070	280	22	070	280	17	080	280	20
080	280	27	080	280	23	090	280	21
090	290	28	090	290	25	100	280	24
100	290	29	100	290	26	110	280	32
110	280	36	110	280	34	120	280	39
120	280	42	120	280	41	130	280	44
130	280	47	130	280	46	140	280	49

LEETS			10MI-16L			JOB0B		
070	290	28	070	290	28	080	290	37
080	290	34	080	290	35	090	290	36
090	290	33	090	290	35	100	290	37
100	290	34	100	290	36	110	280	43
110	280	41	110	280	42	120	280	47
120	280	46	120	280	47	130	280	50
130	280	49	130	280	50	140	280	53

10MI-07		10MI-26			
070	280	16	070	290	26
080	280	23	080	290	34
090	290	25	090	290	34
100	280	29	100	290	34
110	280	38	110	280	39

TOMSN		POWDR		LANDR		QUAIL		
130	280	57	130	280	48	130	280	44
150	280	61	150	290	61	150	280	51
170	290	75	170	300	85	170	280	60
190	300	98	190	300	106	190	290	77
210	300	111	210	300	116	210	300	97

GLL		CASSE		20E_DEN		BJC		
070	300	29	080	260	12	110	280	37
080	300	42	090	270	18	120	280	43
090	300	40	100	280	22	130	280	46
100	290	41	110	280	32	140	280	48
110	290	45	120	280	39	150	280	51
130	280	50	140	280	50	160	280	54
150	280	53	160	290	63	170	290	62
170	290	59	180	300	89	180	300	74
190	300	81	200	300	102	190	300	88
210	300	99				210	300	109

**PLAYBACK DATA**

Close

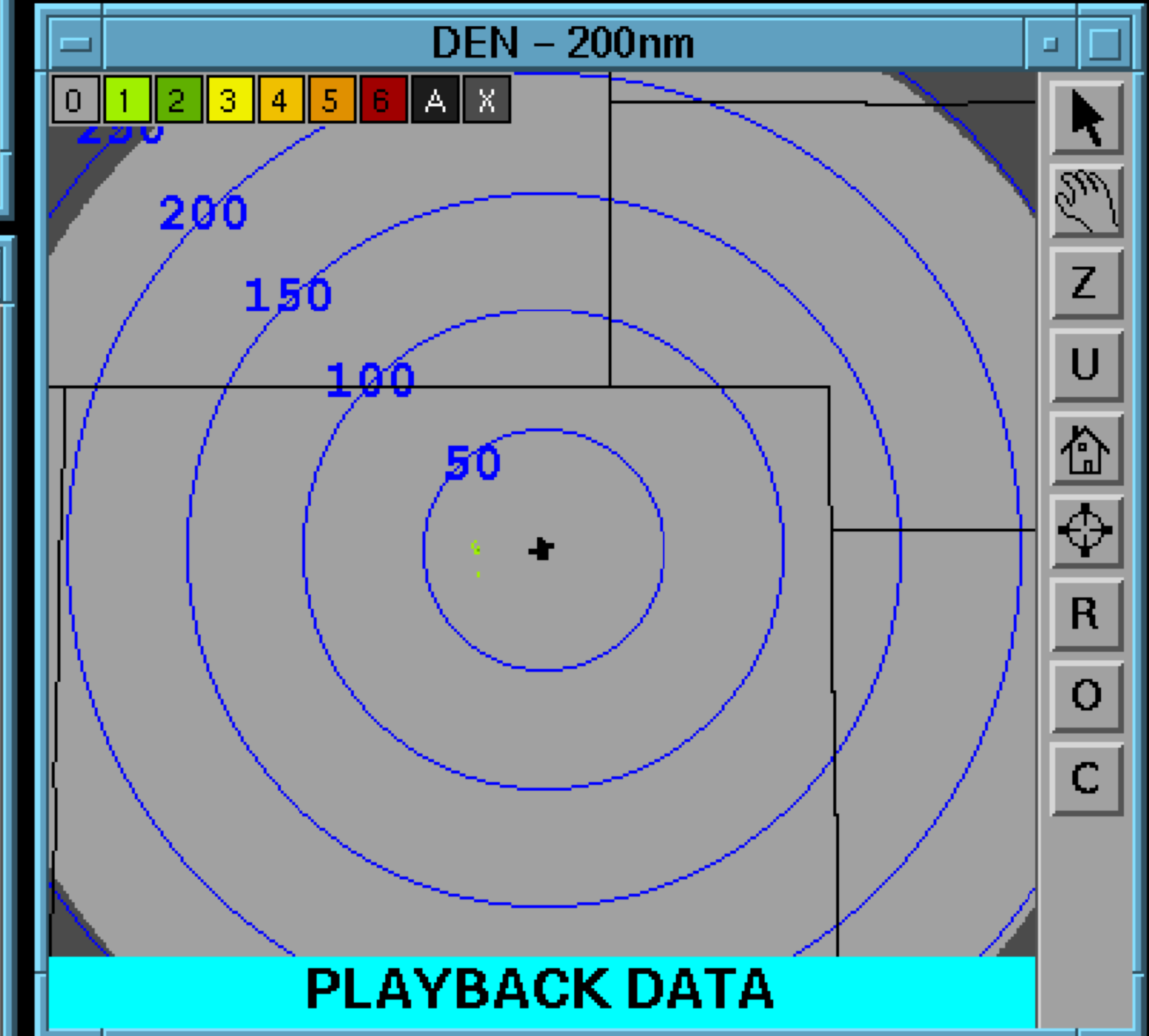
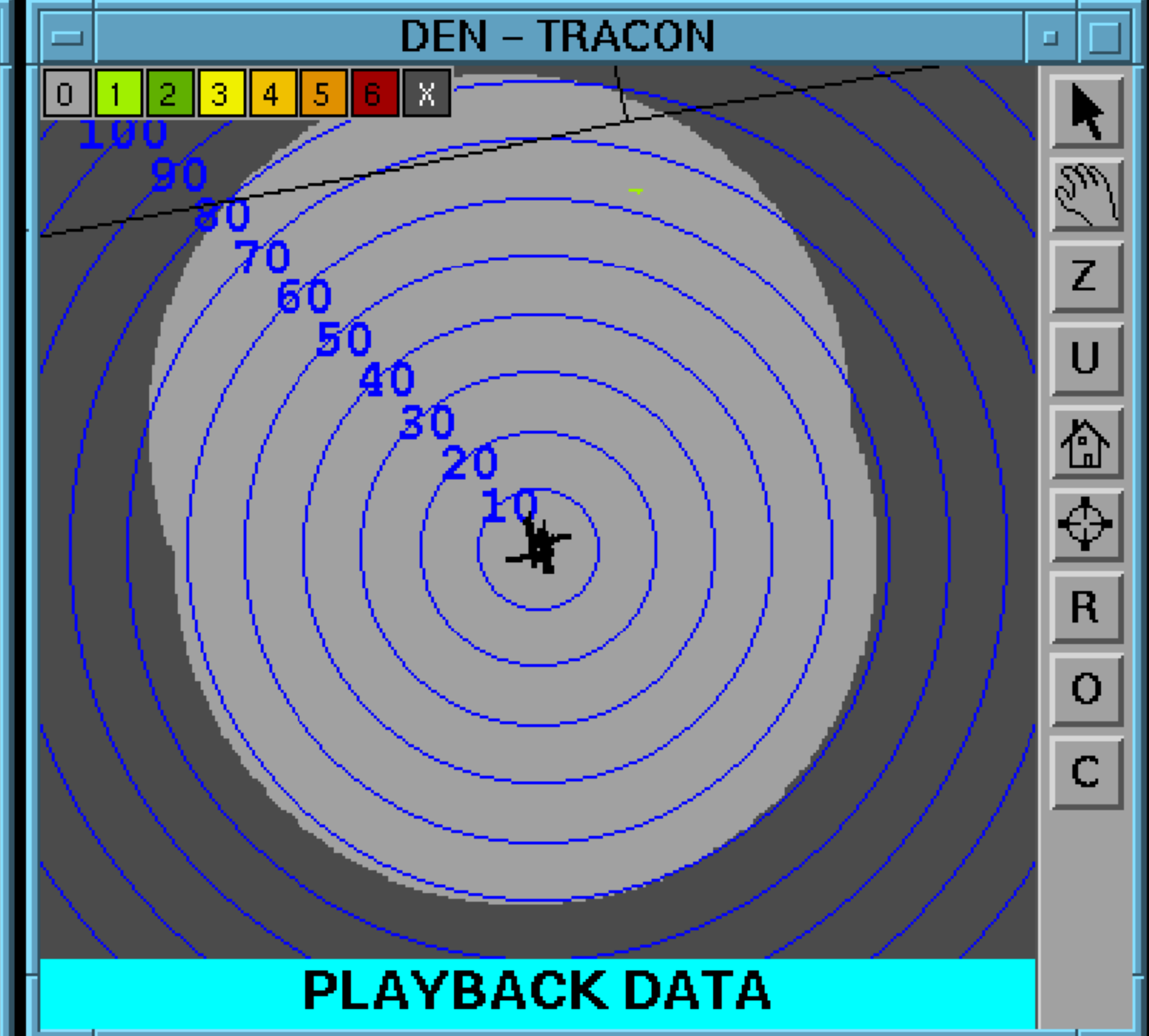
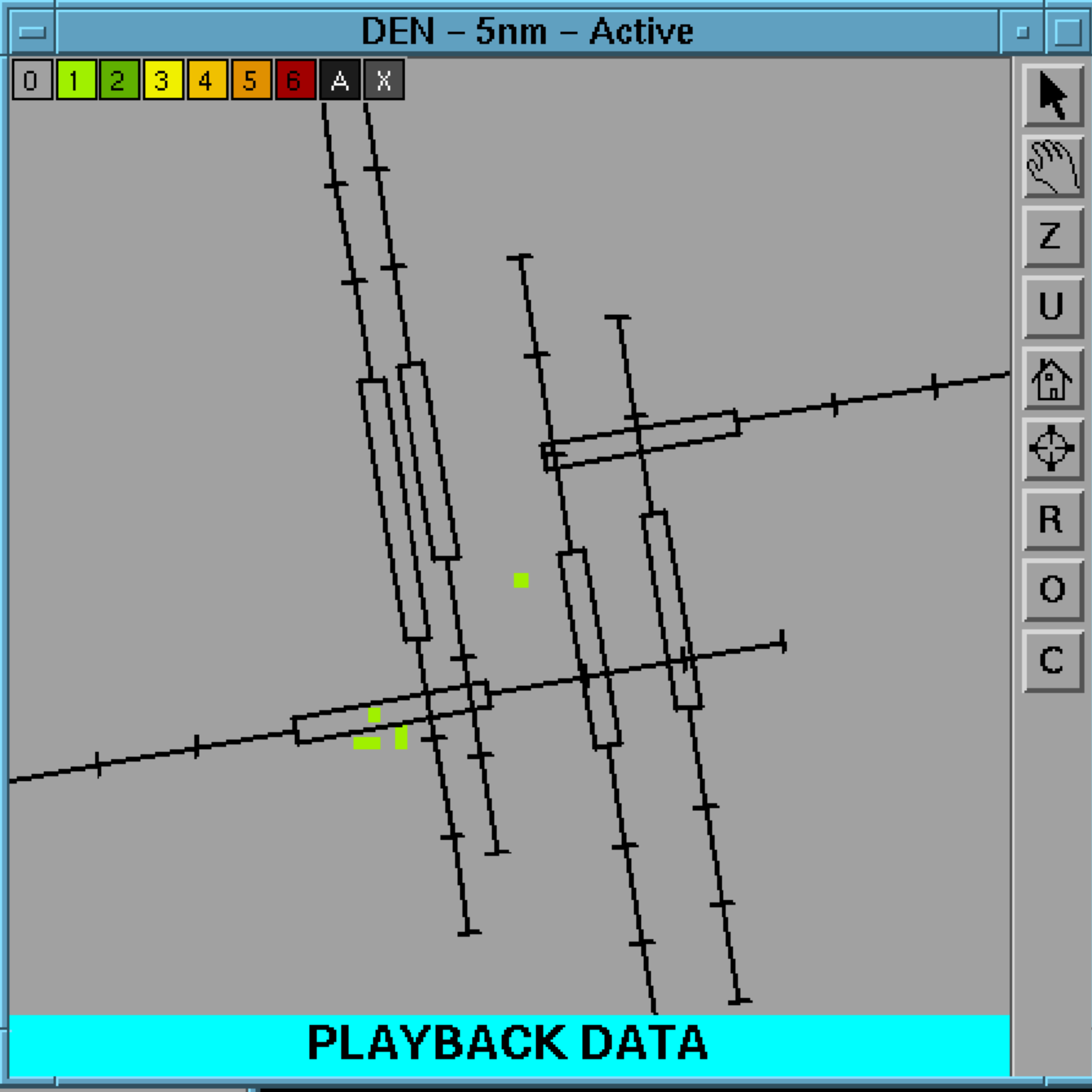

**DEN - Ribbon Display Alerts**

**3-North**

AW	280	35G40
17RA	280	30
35LA	250	09
35LD	280	30
35RA	260	11
35RD	270	29
16LA	270	27
34RA	280	34
34RD	270	27
07 A	270	23
25 A	250	10
25 D	270	23
08 D	280	32
26 A	280	32
16RA	270	24
34LA	280	25
34LD	270	24

**PLAYBACK DATA**

Close

Archive Time:  
21 DEC 2008 01:18:08

Pause

2009/01/28 17



MB	Precip	Stm Exp	Stm Mot	Stm Cell	Forecast	Tomado	ATIS	DEN
GF	ASR	RD Alerts	Term Text	Term Wind	Lightning	Rwy Config		

Airport: DEN	AUTO	TDWR	MBA	WSA 20	Tornado 10 nm	Lightning 20 nm	Gust Front 20 min	AP
Mode: ITWS								

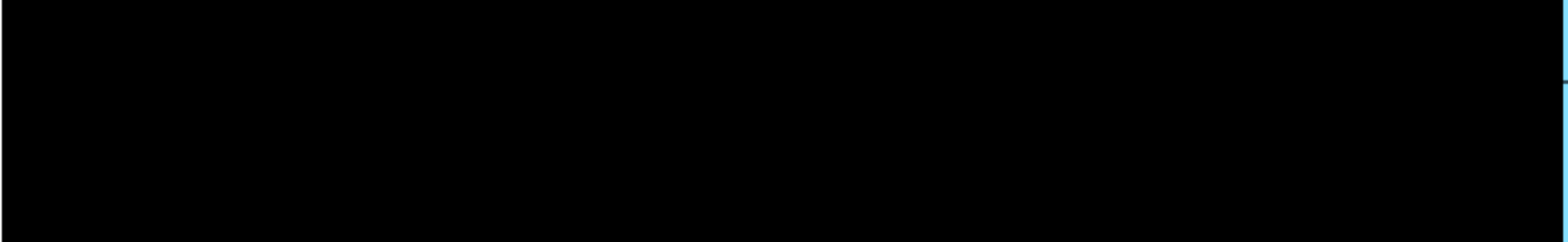

DEN - Terminal Winds (ALT DIR SPD)

DYMON			10MI-35L			CRUUP		
070	280	22	070	280	17	080	280	20
080	280	27	080	280	23	090	280	21
090	290	28	090	290	25	100	280	24
100	290	29	100	290	26	110	280	32
110	280	36	110	280	34	120	280	39
120	280	42	120	280	41	130	280	44
130	280	47	130	280	46	140	280	49

LEETS			10MI-16L			JOB0B		
070	290	28	070	290	28	080	290	37
080	290	34	080	290	35	090	290	36
090	290	33	090	290	35	100	290	37
100	290	34	100	290	36	110	280	43
110	280	41	110	280	42	120	280	47
120	280	46	120	280	47	130	280	50
130	280	49	130	280	50	140	280	53

10MI-07		10MI-26			
070	280	16	070	290	26
080	280	23	080	290	34
090	290	25	090	290	34
100	280	29	100	290	34
110	280	38	110	280	39

TOMSN		POWDR		LANDR		QUAIL		
130	280	57	130	280	48	130	280	44
150	280	61	150	290	61	150	280	51
170	290	75	170	300	85	170	280	60
190	300	98	190	300	106	190	290	77
210	300	111	210	300	116	210	300	97

GLL		CASSE		20E_DEN		BJC		
070	300	29	080	260	12	110	280	37
080	300	42	090	270	18	120	280	43
090	300	40	100	280	22	130	280	46
100	290	41	110	280	32	140	280	48
110	290	45	120	280	39	150	280	51
130	280	50	140	280	50	160	280	54
150	280	53	160	290	63	170	290	62
170	290	59	180	300	89	180	300	74
190	300	81	200	300	102	190	300	88
210	300	99				210	300	109

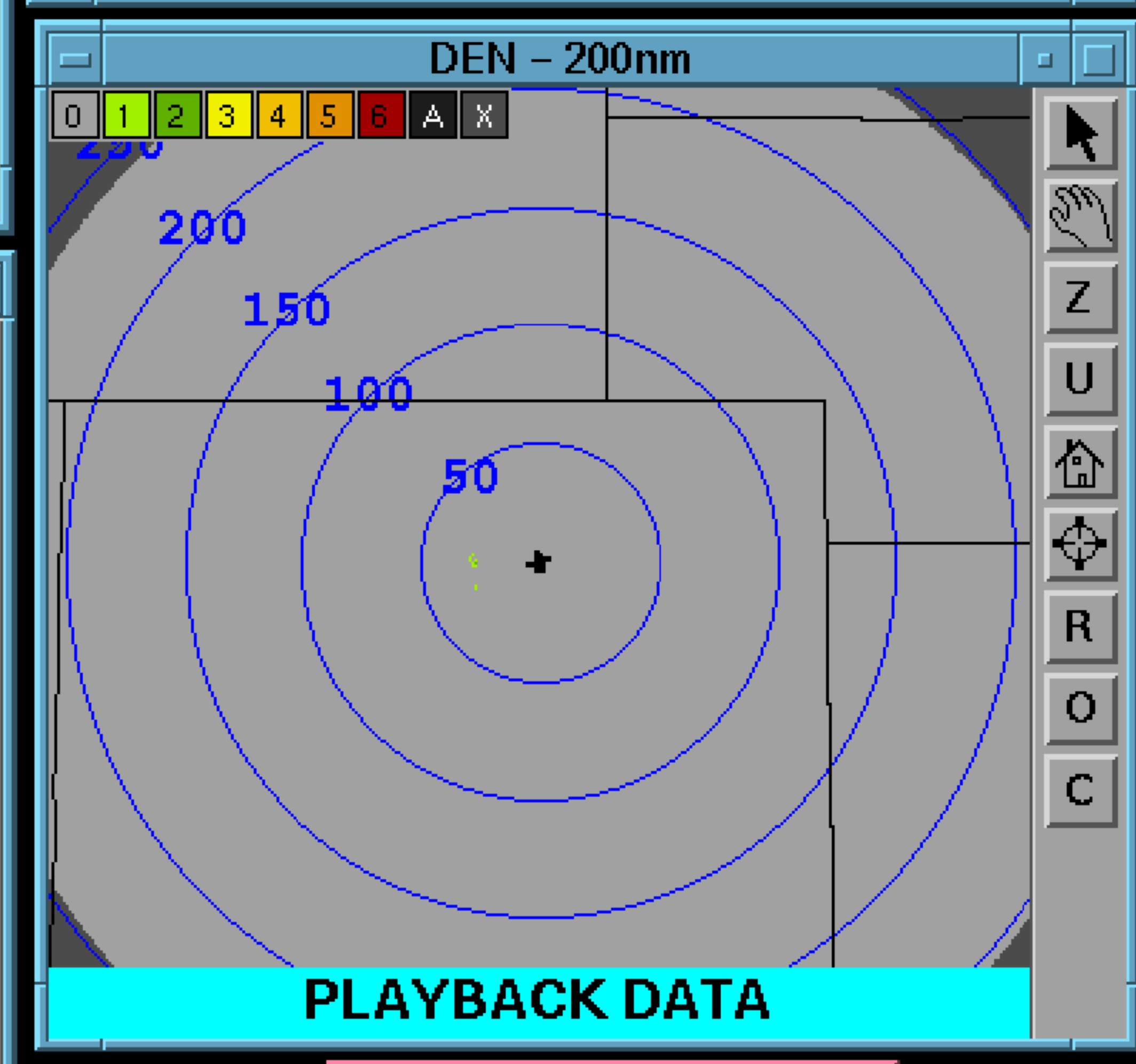
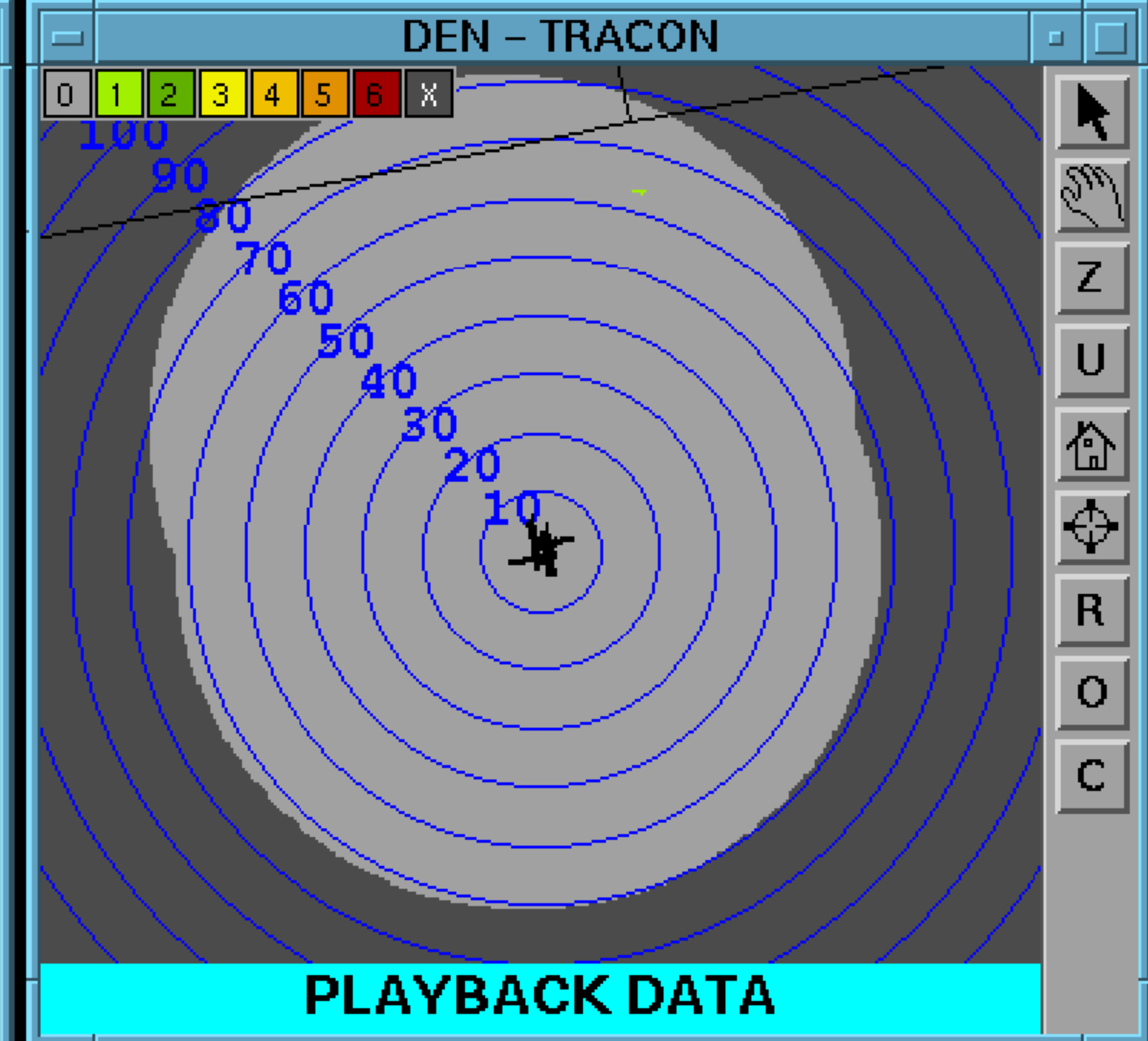
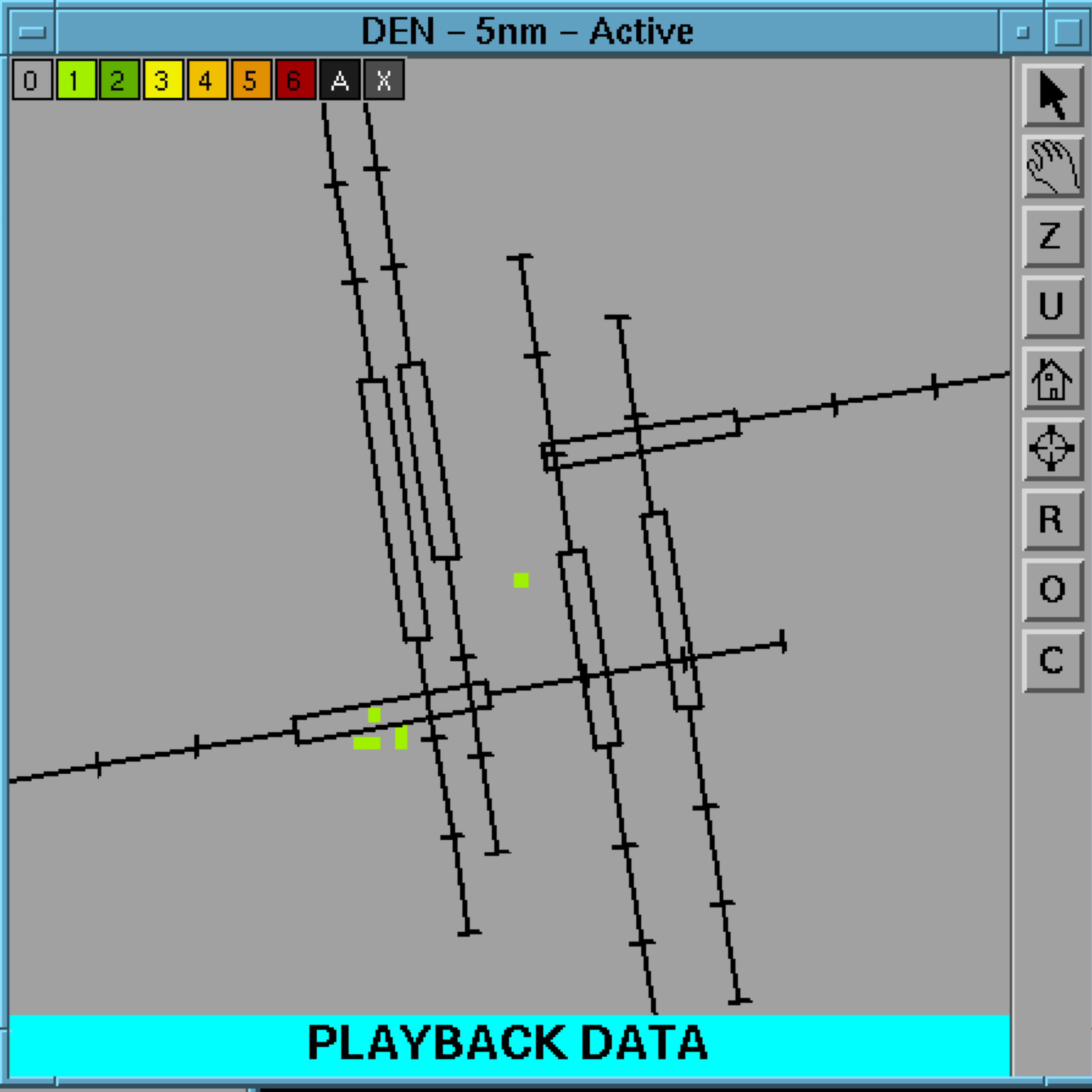

DEN - Ribbon Display Alerts

3-North

AW	280	35G40
17RA	280	31
35LA	260	09
35LD	280	31
35RA	260	10
35RD	270	27
16LA	270	26
34RA	270	35
34RD	270	26
07 A	270	22
25 A	260	10
25 D	270	22
08 D	280	34
26 A	280	34
16RA	270	24
34LA	280	27
34LD	270	24

PLAYBACK DATA

Close

PLAYBACK DATA

Close

Archive Time:  
21 DEC 2008 01:18:18

2009/01/28 17

Pause

MB	Precip	Stm Exp	Stm Mot	Stm Cell	Forecast	Tomado	ATIS	DEN
GF	ASR	RD Alerts	Term Text	Term Wind	Lightning	Rwy Config		

Airport: DEN	AUTO	TDWR	MBA	WSA 20	Tornado 10 nm	Lightning 20 nm	Gust Front 20 min	AP
Mode: ITWS								

### DEN - Terminal Winds (ALT DIR SPD)

DYMON			10MI-35L			CRUUP		
070	280	22	070	280	17	080	280	20
080	280	27	080	280	23	090	280	21
090	290	28	090	290	25	100	280	24
100	290	29	100	290	26	110	280	32
110	280	36	110	280	34	120	280	39
120	280	42	120	280	41	130	280	44
130	280	47	130	280	46	140	280	49

LEETS			10MI-16L			JOB0B		
070	290	28	070	290	28	080	290	37
080	290	34	080	290	35	090	290	36
090	290	33	090	290	35	100	290	37
100	290	34	100	290	36	110	280	43
110	280	41	110	280	42	120	280	47
120	280	46	120	280	47	130	280	50
130	280	49	130	280	50	140	280	53

  

10MI-07		10MI-26			
070	280	16	070	290	26
080	280	23	080	290	34
090	290	25	090	290	34
100	280	29	100	290	34
110	280	38	110	280	39

TOMSN		POWDR		LANDR		QUAIL		
130	280	57	130	280	48	130	280	44
150	280	61	150	290	61	150	280	51
170	290	75	170	300	85	170	280	60
190	300	98	190	300	106	190	290	77
210	300	111	210	300	116	210	300	97

GLL		CASSE		20E_DEN		BJC		
070	300	29	080	260	12	110	280	37
080	300	42	090	270	18	120	280	43
090	300	40	100	280	22	130	280	46
100	290	41	110	280	32	140	280	48
110	290	45	120	280	39	150	280	51
130	280	50	140	280	50	160	280	54
150	280	53	160	290	63	170	290	62
170	290	59	180	300	89	180	300	74
190	300	81	200	300	102	190	300	88
210	300	99				210	300	109

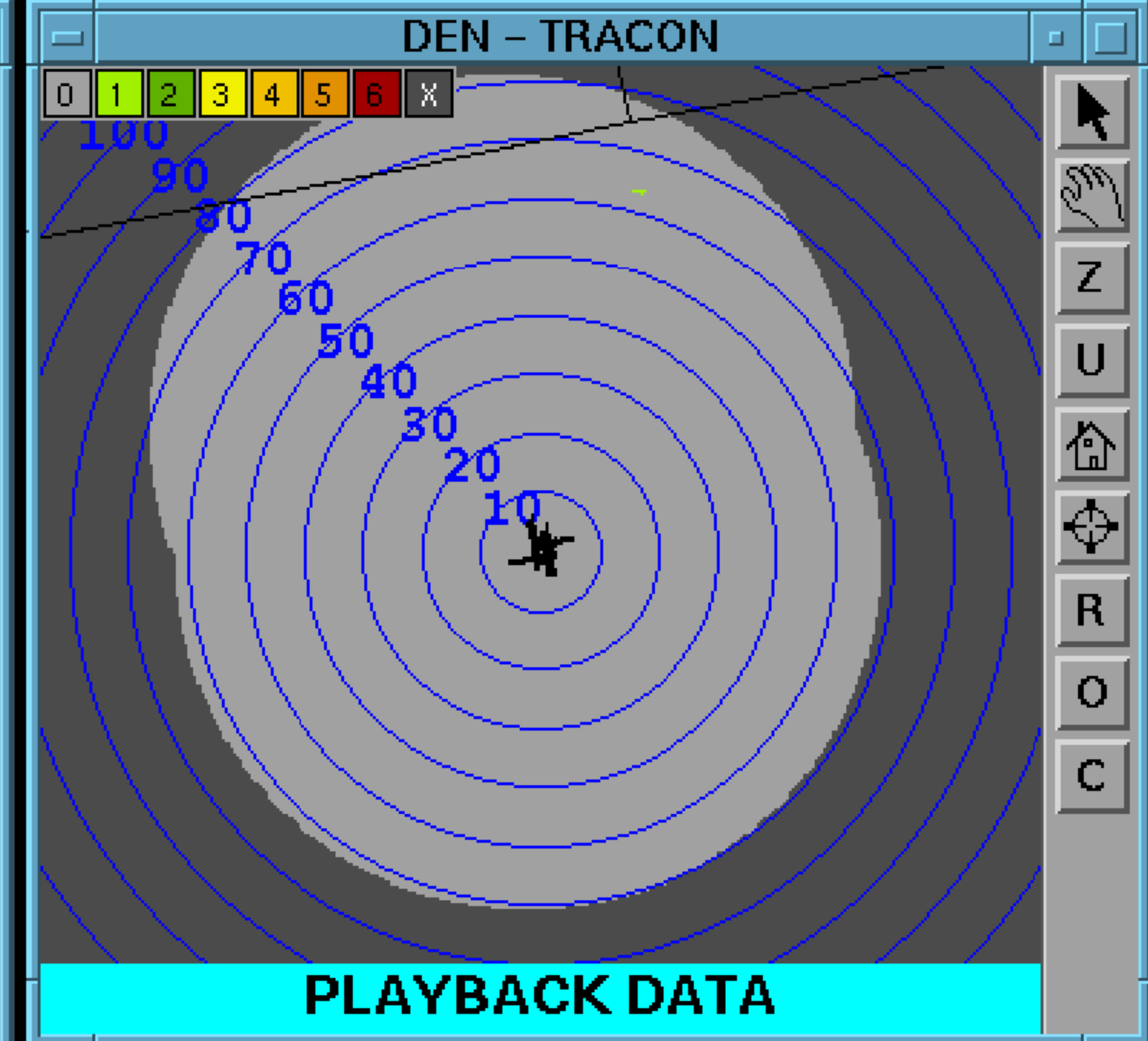
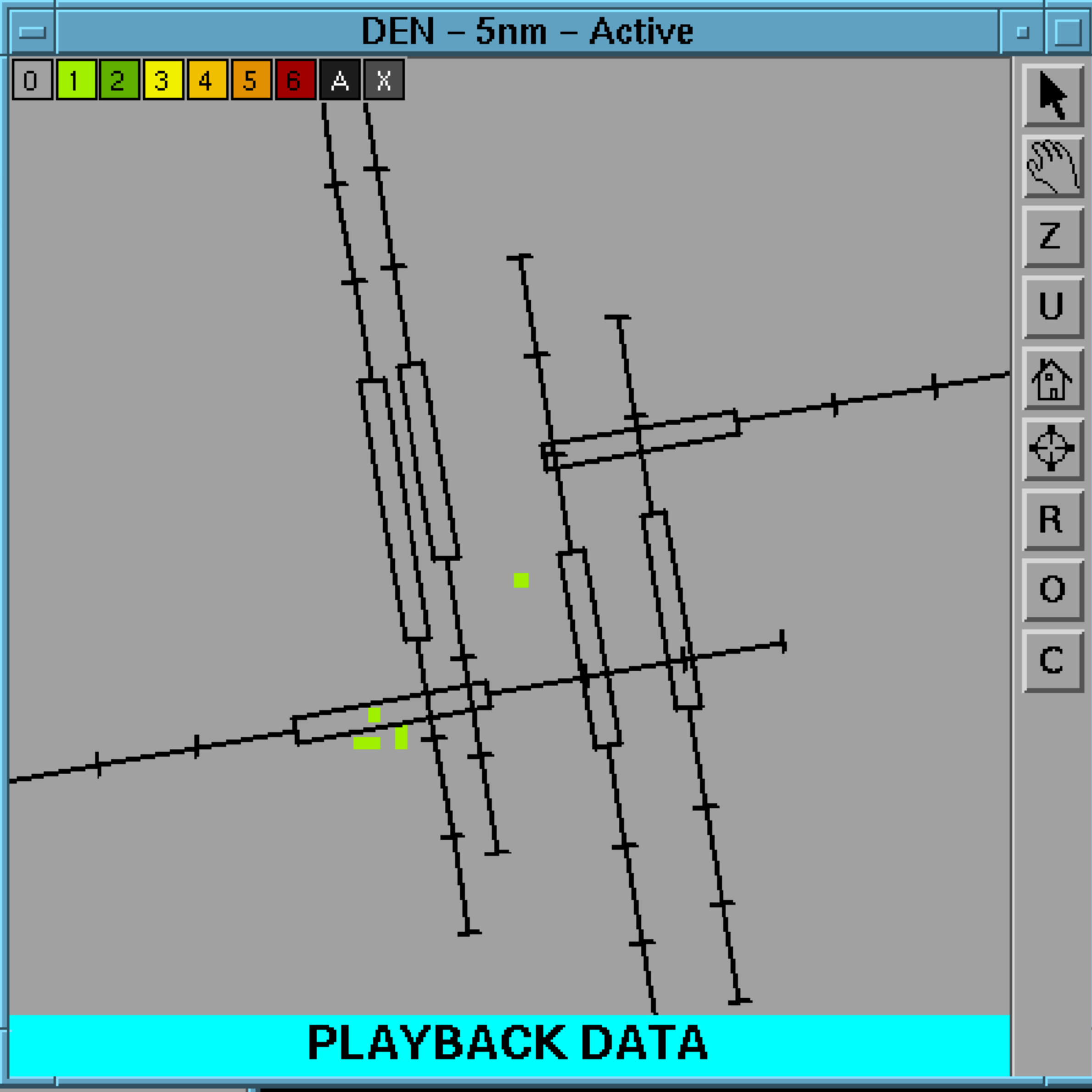

### DEN - Ribbon Display Alerts

#### 3-North

AW	280	35G40
17RA	280	31
35LA	260	09
35LD	280	31
35RA	250	10
35RD	270	25
16LA	270	25
34RA	270	36
34RD	270	25
07 A	270	23
25 A	260	09
25 D	270	23
08 D	280	32
26 A	280	32
16RA	270	23
34LA	280	26
34LD	270	23

PLAYBACK DATA

Close

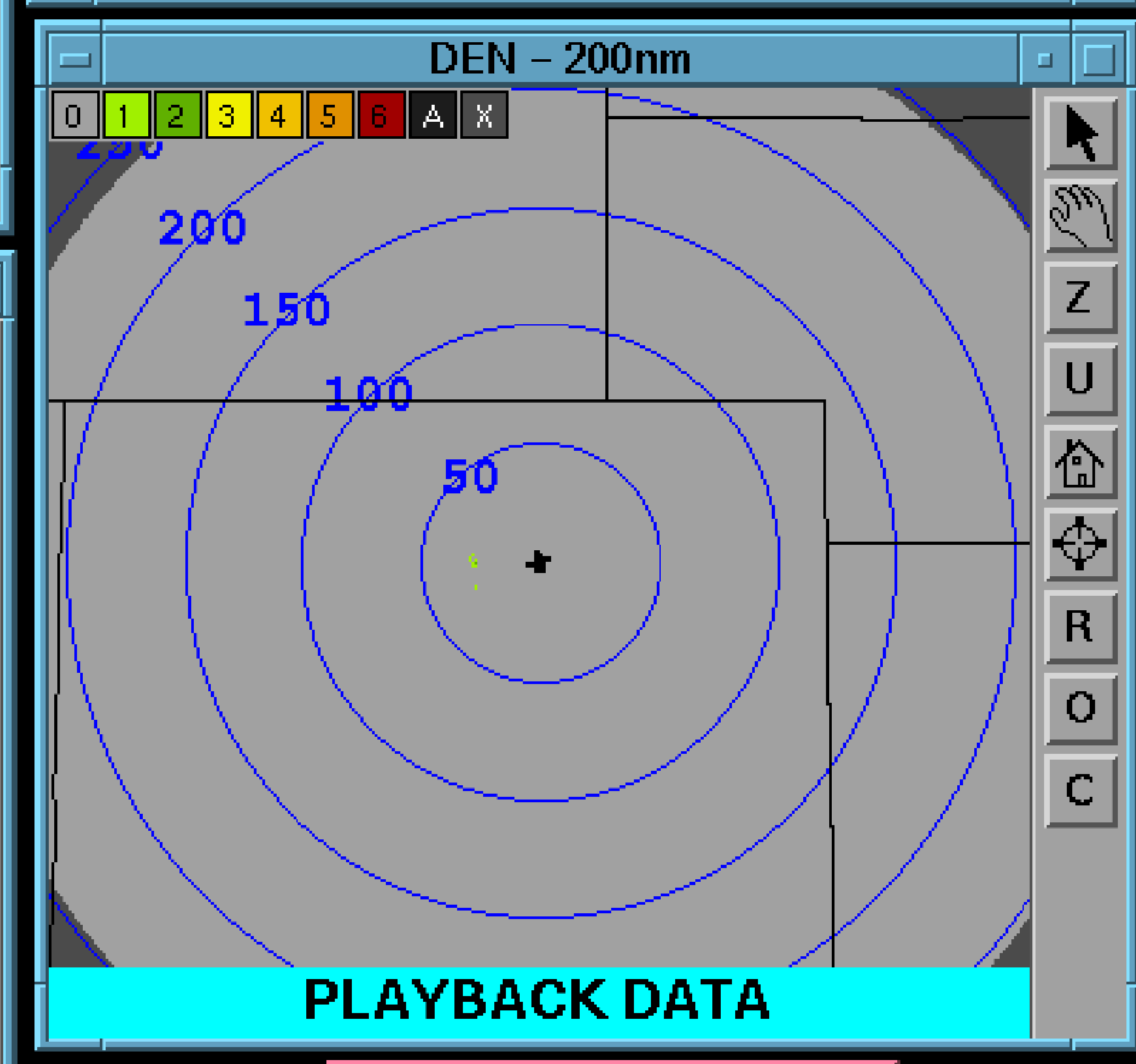

Archive Time:  
21 DEC 2008 01:18:28

2009/01/28 17

Pause



MB	Precip	Stm Exp	Stm Mot	Stm Cell	Forecast	Tomado	ATIS	DEN
GF	ASR	RD Alerts	Term Text	Term Wind	Lightning	Rwy Config		

Airport: DEN Mode: ITWS

AUTO TDWR MBA

**WSA 20**

Tornado 10 nm Lightning 20 nm Gust Front 20 min AP

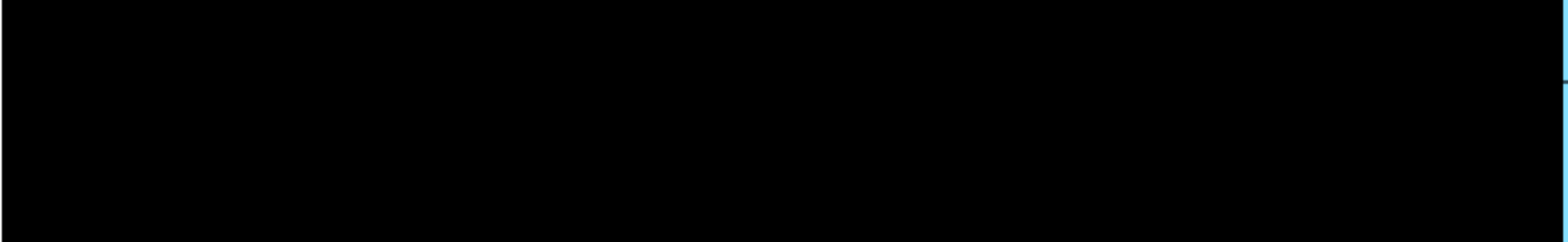

DEN - Terminal Winds (ALT DIR SPD)

DYMON			10MI-35L			CRUUP		
070	280	22	070	280	17	080	280	20
080	280	27	080	280	23	090	280	21
090	290	28	090	290	25	100	280	24
100	290	29	100	290	26	110	280	32
110	280	36	110	280	34	120	280	39
120	280	42	120	280	41	130	280	44
130	280	47	130	280	46	140	280	49

LEETS			10MI-16L			JOBQB		
070	290	28	070	290	28	080	290	37
080	290	34	080	290	35	090	290	36
090	290	33	090	290	35	100	290	37
100	290	34	100	290	36	110	280	43
110	280	41	110	280	42	120	280	47
120	280	46	120	280	47	130	280	50
130	280	49	130	280	50	140	280	53

10MI-07		10MI-26			
070	280	16	070	290	26
080	280	23	080	290	34
090	290	25	090	290	34
100	280	29	100	290	34
110	280	38	110	280	39

TOMSN		POWDR		LANDR		QUAIL		
130	280	57	130	280	48	130	280	44
150	280	61	150	290	61	150	280	51
170	290	75	170	300	85	170	280	60
190	300	98	190	300	106	190	290	77
210	300	111	210	300	116	210	300	97

GLL		CASSE		20E_DEN		BJC		
070	300	29	080	260	12	110	280	37
080	300	42	090	270	18	120	280	43
090	300	40	100	280	22	130	280	46
100	290	41	110	280	32	140	280	48
110	290	45	120	280	39	150	280	51
130	280	50	140	280	50	160	280	54
150	280	53	160	290	63	170	290	62
170	290	59	180	300	89	180	300	74
190	300	81	200	300	102	190	300	88
210	300	99	200	300	97	210	300	109

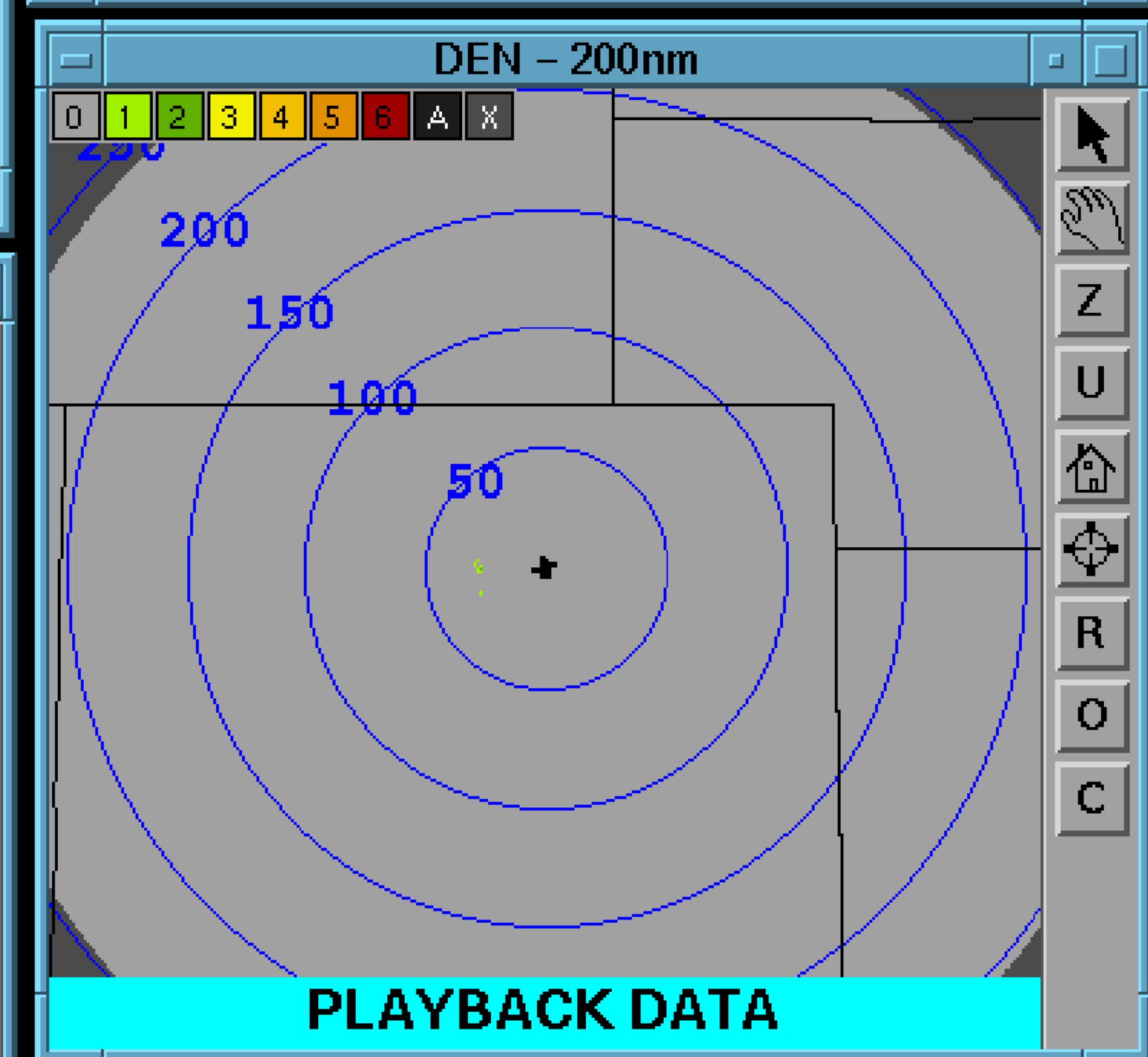
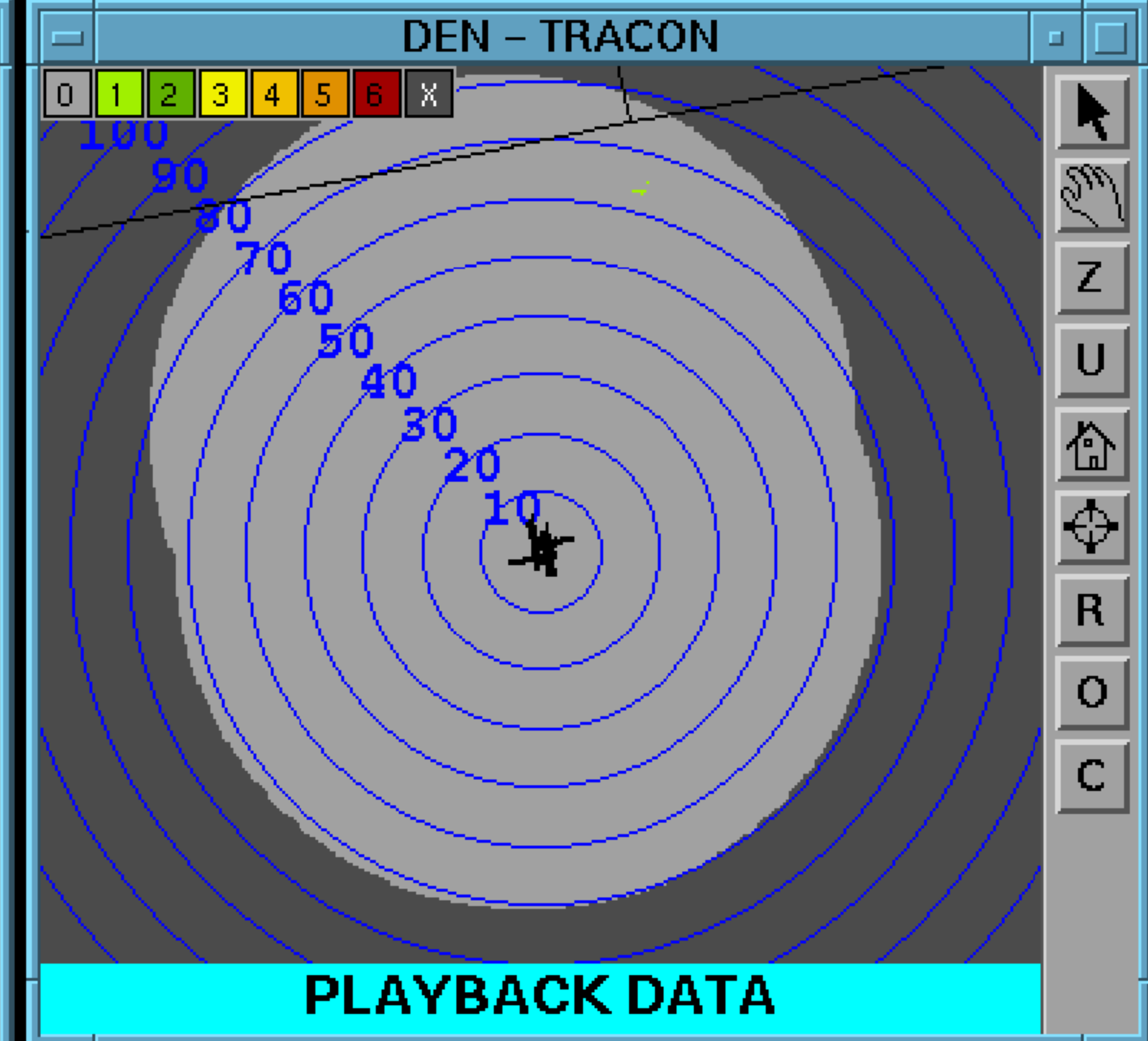
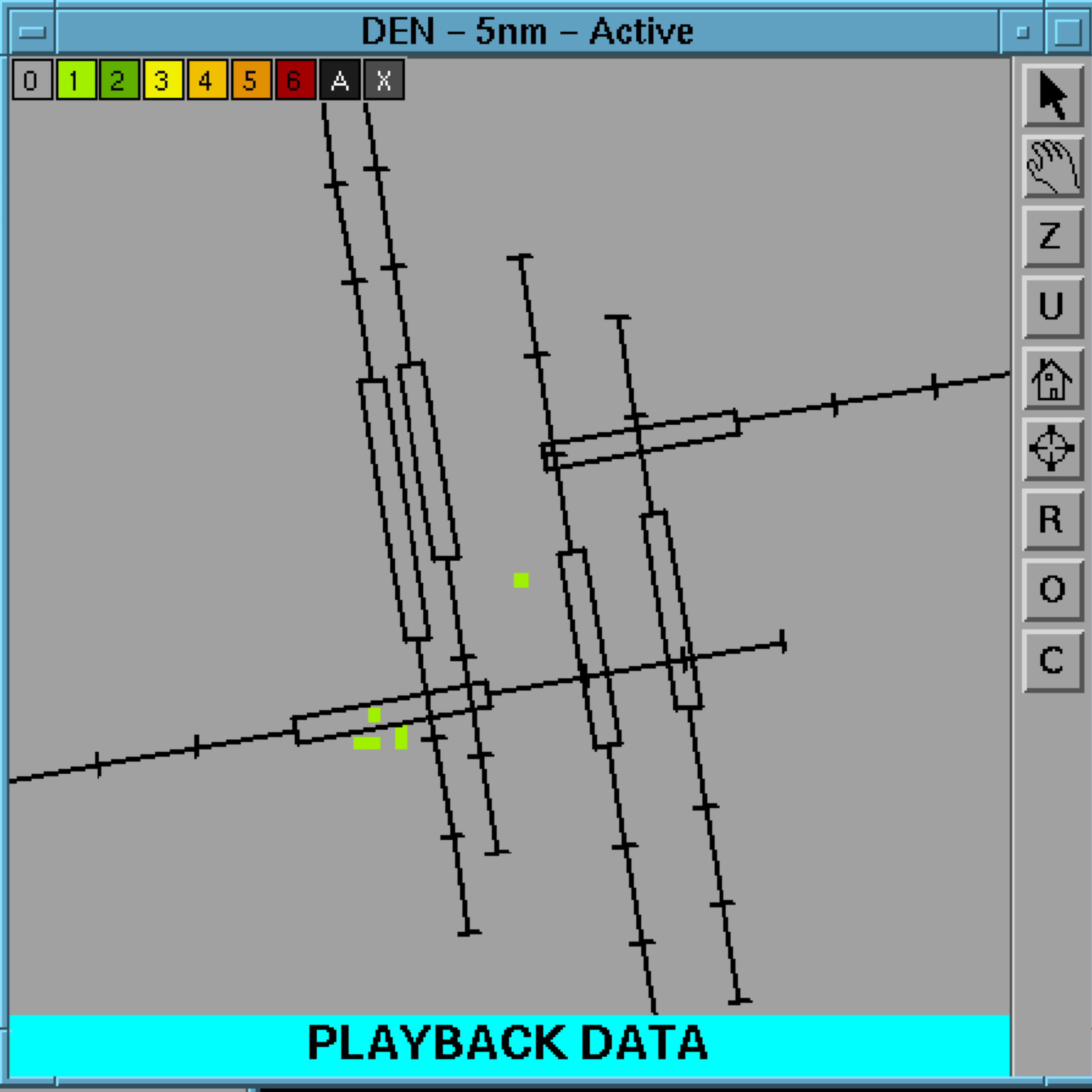

DEN - Ribbon Display Alerts

3-North

AW	270	35G40
17RA	280	31
35LA	260	10
35LD	280	31
35RA	250	11
35RD	270	25
16LA	270	25
34RA	270	35
34RD	270	25
07 A	270	23
25 A	270	09
25 D	270	23
08 D	280	32
26 A	280	32
16RA	270	23
34LA	280	26
34LD	270	23

PLAYBACK DATA

Close

PLAYBACK DATA

Close

Archive Time:  
21 DEC 2008 01:18:38

Pause

2009/01/28 17

MB	Precip	Stm Exp	Stm Mot	Stm Cell	Forecast	Tomado	ATIS	DEN
GF	ASR	RD Alerts	Term Text	Term Wind	Lightning	Rwy Config		

Airport: DEN	AUTO	TDWR	MBA	WSA 19	Tornado 10 nm	Lightning 20 nm	Gust Front 20 min	AP
Mode: ITWS								

**DEN - Terminal Winds (ALT DIR SPD)**

DYMON			10MI-35L			CRUUP		
070	280	22	070	280	17	080	280	20
080	280	27	080	280	23	090	280	21
090	290	28	090	290	25	100	280	24
100	290	29	100	290	26	110	280	32
110	280	36	110	280	34	120	280	39
120	280	42	120	280	41	130	280	44
130	280	47	130	280	46	140	280	49

LEETS			10MI-16L			JOB0B		
070	290	28	070	290	28	080	290	37
080	290	34	080	290	35	090	290	36
090	290	33	090	290	35	100	290	37
100	290	34	100	290	36	110	280	43
110	280	41	110	280	42	120	280	47
120	280	46	120	280	47	130	280	50
130	280	49	130	280	50	140	280	53

10MI-07		10MI-26			
070	280	16	070	290	26
080	280	23	080	290	34
090	290	25	090	290	34
100	280	29	100	290	34
110	280	38	110	280	39

TOMSN		POWDR		LANDR		QUAIL		
130	280	57	130	280	48	130	280	44
150	280	61	150	290	61	150	280	51
170	290	75	170	300	85	170	280	60
190	300	98	190	300	106	190	290	77
210	300	111	210	300	116	210	300	97

GLL		CASSE		20E_DEN		BJC		
070	300	29	080	260	12	110	280	37
080	300	42	090	270	18	120	280	43
090	300	40	100	280	22	130	280	46
100	290	41	110	280	32	140	280	48
110	290	45	120	280	39	150	280	51
130	280	50	140	280	50	160	280	54
150	280	53	160	290	63	170	290	62
170	290	59	180	300	89	180	300	74
190	300	81	200	300	102	190	300	88
210	300	99				210	300	109

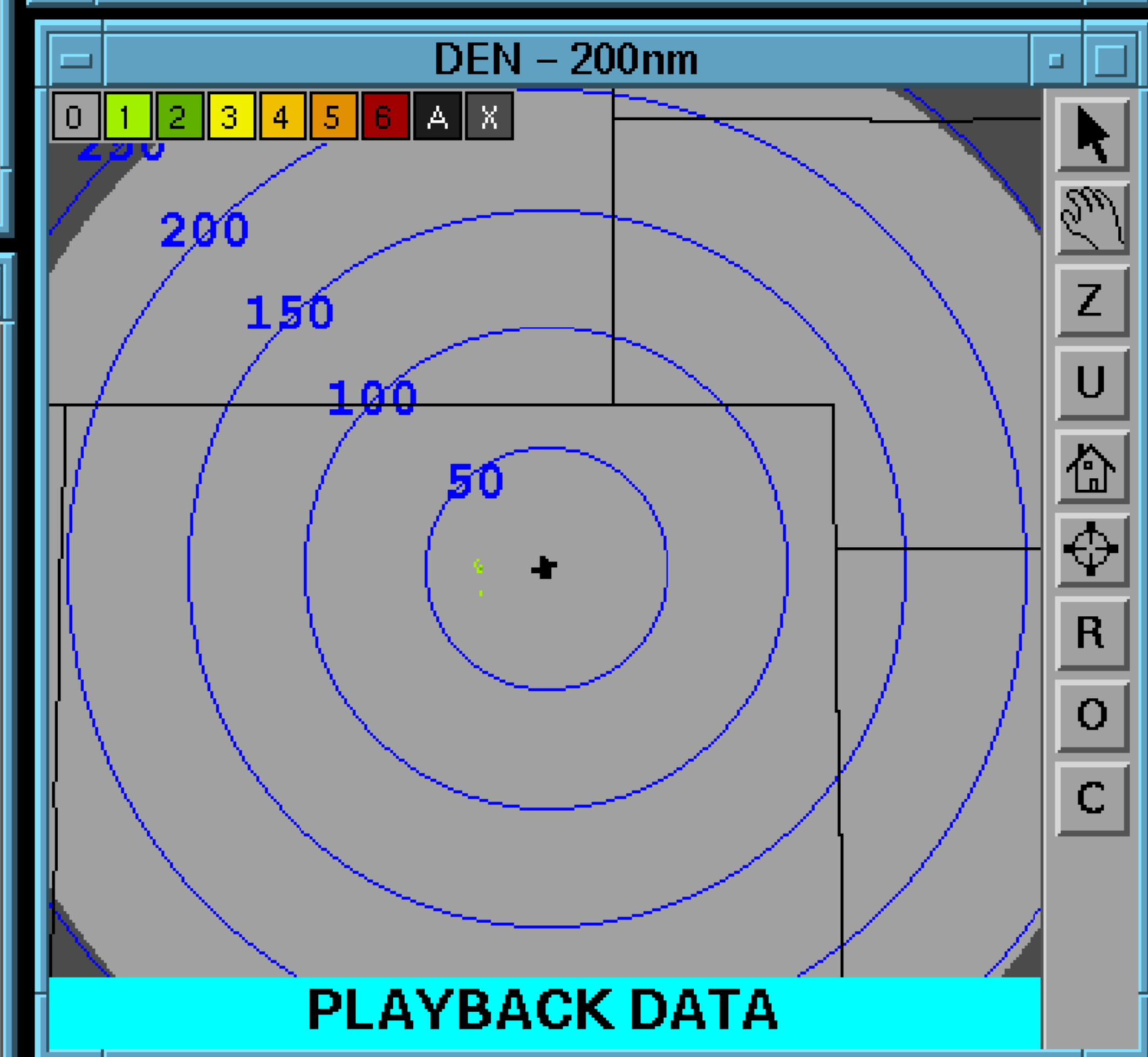
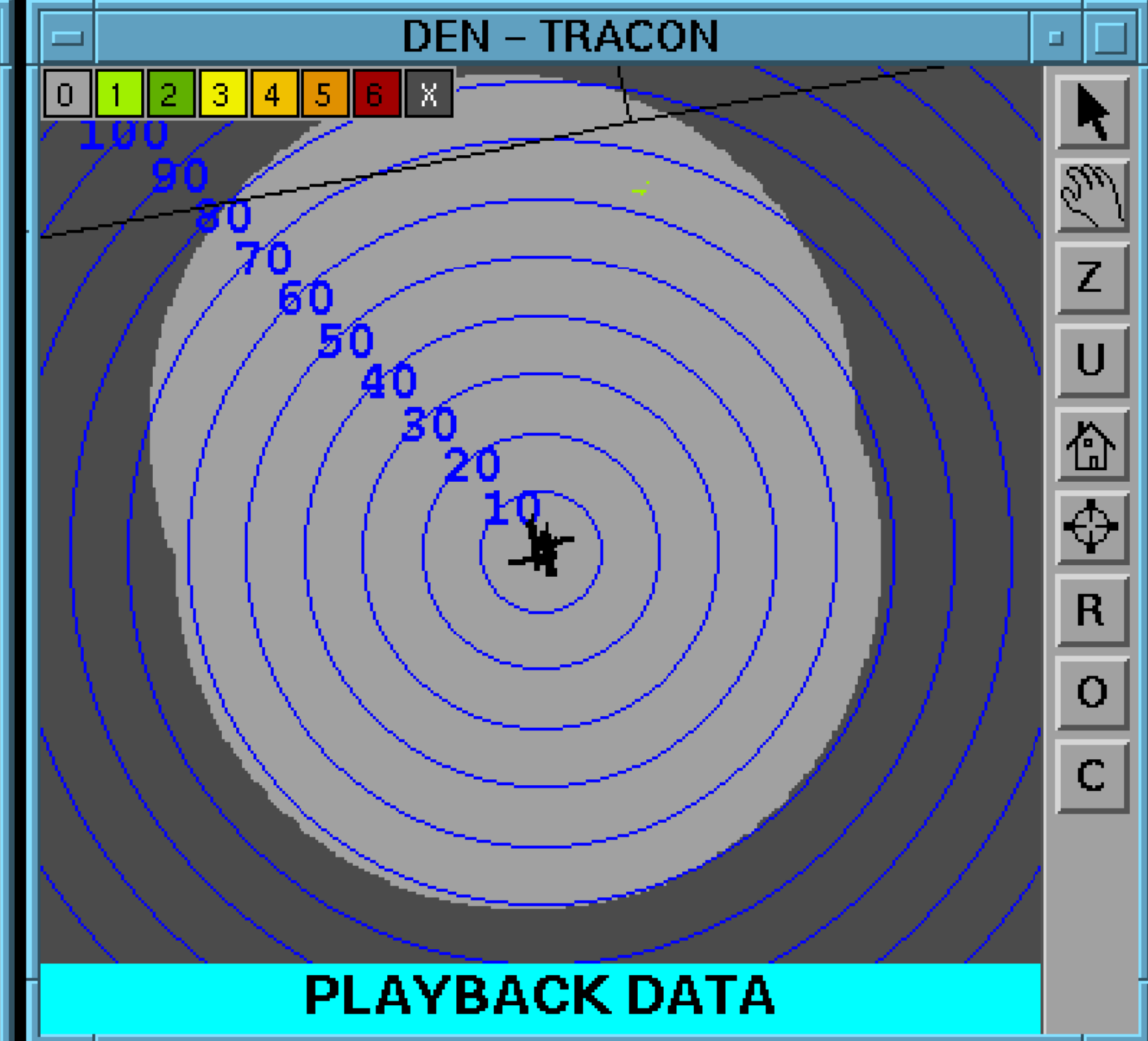
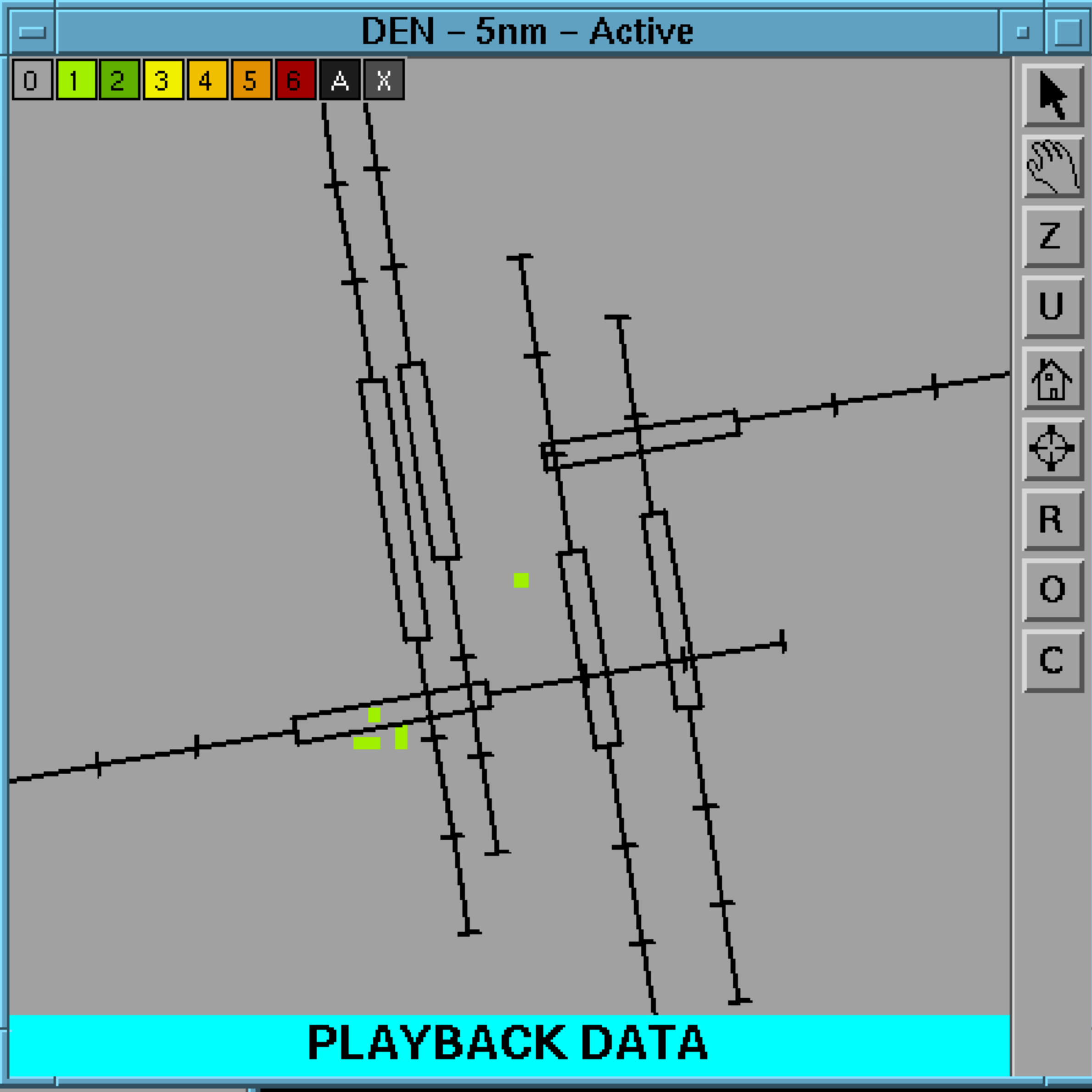

DEN - Ribbon Display Alerts

3-North

AW 270	35G40
17RA	280 30
35LA	270 10
35LD	280 30
35RA	250 12
35RD	270 27
16LA	270 26
34RA	270 36
34RD	270 26
07 A	270 24
25 A	270 10
25 D	270 24
08 D	280 32
26 A	280 32
16RA	270 23
34LA	280 26
34LD	270 23

PLAYBACK DATA

Close

Archive Time:  
21 DEC 2008 01:18:48

2009/01/28 17

Pause