

**ATTACHMENT #4**

**WORLD WIDE SAFER INFORMATION, SMS  
INFORMATION, AND COMPANY PROFILE**

**(36 Pages)**

o USDOT Number MC/MX Number Name

Enter Value: 782392

**Company Snapshot**  
**WORLD WIDE TRAVEL OF GREATER NEW YORK**

USDOT Number:

Other Information for this Carrier

- SMS Results
- Licensing & In-

**ID/Operations | Inspections/Crashes | Safety Rating | Insurance**

**Carriers:** If you would like to update the following ID/Operations information, please complete and submit form MCS-150 which can be obtained online or from your State FMCSA office. If you would like to challenge the accuracy of your company's safety data, you can do so using FMCSA's DataQs system.

**Carrier and other users:** FMCSA provides the Company Safety Profile (CSP) to motor carriers and the general public interested in obtaining greater detail on a particular motor carrier's safety performance than what is captured in the Company Snapshot. To view your CSP please visit the CSP order page or call (800)832-5660 or (703)280-4001 (Fee Required).

For help on the explanation of individual data fields, click on any field name or for help of a general nature go to SAFER General Information.

The information below reflects the content of the FMCSA management information systems as of 03/17/2011.

<b>Entity Type:</b>	Carrier		
<b>Out of Service (Interstate Only):</b>	None	<b>Out of Service Date:</b>	None
<b>Legal Name:</b>	WORLD WIDE TRAVEL OF GREATER NEW YORK		
<b>DBA Name:</b>			
<b>Physical Address:</b>	33 2ND AVENUE BROOKLYN, NY 11215		
<b>Phone:</b>	(718) 381-1775		
<b>Mailing Address:</b>	33 2ND AVENUE BROOKLYN, NY 11215		
<b>USDOT Number:</b>	782392	<b>State Carrier ID Number:</b>	
<b>MC or MX Number:</b>	MC-349766	<b>DUNS Number:</b>	--
<b>Power Units:</b>	13	<b>Drivers:</b>	75
<b>MCS-150 Form Date:</b>	02/28/2011	<b>MCS-150 Mileage (Year):</b>	420,000 (2010)
<b>Operation Classification:</b>			
<input checked="" type="checkbox"/> Auth. For Hire <input type="checkbox"/> Exempt For Hire <input type="checkbox"/> Private(Property) <input type="checkbox"/> Priv. Pass. (Business)		<input type="checkbox"/> Priv. Pass.(Non-business) <input type="checkbox"/> Migrant <input type="checkbox"/> U.S. Mail <input type="checkbox"/> Fed. Gov't	
		<input type="checkbox"/> State Gov't <input type="checkbox"/> Local Gov't <input type="checkbox"/> Indian Nation	
<b>Carrier Operation:</b>			
<input checked="" type="checkbox"/> Interstate		<input type="checkbox"/> Intrastate Only (HM)	<input type="checkbox"/> Intrastate Only (Non-HM)
<b>Cargo Carried:</b>			
<input type="checkbox"/> General Freight <input type="checkbox"/> Household Goods <input type="checkbox"/> Metal: sheets, coils, rolls <input type="checkbox"/> Motor Vehicles <input type="checkbox"/> Drive/Tow away <input type="checkbox"/> Logs, Poles, Beams, Lumber		<input type="checkbox"/> Liquids/Gases <input type="checkbox"/> Intermodal Cont. <input checked="" type="checkbox"/> Passengers <input type="checkbox"/> Oilfield Equipment <input type="checkbox"/> Livestock	
		<input type="checkbox"/> Chemicals <input type="checkbox"/> Commodities Dry Bulk <input type="checkbox"/> Refrigerated Food <input type="checkbox"/> Beverages <input type="checkbox"/> Paper Products <input type="checkbox"/> Utilities	

Building Materials	Grain, Feed, Hay	Agricultural/Farm Supplies
Mobile Homes	Coal/Coke	Construction
Machinery, Large Objects	Meat	Water Well
Fresh Produce	Garbage/Refuse	
	US Mail	

**ID/Operations | Inspections/Crashes | Safety Rating | Insurance**

Inspection results for 24 months prior to: 03/17/2011

Total inspections: 27

Note: Total inspections may be less than the sum of vehicle, driver, and hazmat inspections. Go to [Inspections Help](#) for full information.

**Inspections:**

Inspection Type	Vehicle	Driver	Hazmat
Inspections	16	27	0
Out of Service	1	0	0
Out of Service %	6.2%	0%	%
Nat'l Average % (2009- 2010)	20.72%	5.51%	4.50%

Crashes reported to FMCSA by states for 24 months prior to: 03/17/2011

**Crashes:**

Type	Fatal	Injury	Tow	Total
Crashes	0	2	0	2

**ID/Operations | Inspections/Crashes | Safety Rating | Insurance**

The Federal safety rating does not necessarily reflect the safety of the carrier when operating in intrastate commerce

**Carrier Safety Rating:**

The rating below is current as of: 03/17/2011

**Review Information:**

<b>Rating date:</b>	09/30/2008	<b>Review Date:</b>	09/29/2008
<b>Rating:</b>	Satisfactory	<b>Type:</b>	Compliance Review

**ID/Operations | Inspections/Crashes | Safety Rating | Insurance**

For the most current information on the status of operating authority and insurance for this carrier, go to the [FMCSA Licensing & Insurance site](#).



U.S. Department of Transportation  
**Federal Motor Carrier Safety Administration**  
**A&I Online: Safety Measurement System**



**WORLD WIDE TRAVEL OF GREATER NEW YORK**

**DOT#:782392**

The SMS provides an assessment of a motor carrier's on-road performance and investigation results within the Behavior Analysis and Safety Improvement Categories (BASICS). Assessments cover 24 months of activity and results are updated monthly.

Select a BASIC below to view details

BASICS Overview (Based on a 24-month record ending April 22, 2011)	PERFORMANCE		BASICS Status
	On-Road	Investigation	
Unsafe Driving	Inconclusive	=	
Fatigued Driving (Hours-of-Service)	46.9%	=	
Driver Fitness	No Violations	=	
Controlled Substances and Alcohol	No Violations	=	
Vehicle Maintenance	61.5%	=	
Cargo-Related	Not Available	=	
Crash Indicator	Not Available	=	

**SUMMARY OF ACTIVITIES**

	Number	OOS Rate
<b>Total Inspections:</b>	27	
Vehicle Inspections:	16	6 %
Driver Inspections:	27	0 %
Hazardous Materials Inspections:	0	0 %
<b>Total Crashes:</b>	2	
Tow-aways:	2	
Injuries/Fatalities:	2	

**RECENT INVESTIGATIONS**

The following are up to five most recent investigations:

Intervention Type	Date
Compliance Review	4/7/2011
Compliance Review	9/29/2008
Compliance Review	2/15/2007
Compliance Review	10/27/1999

**ICON LEGEND**



Serious violation cited within last 12 months from an investigation.



Denotes this carrier exceeds the FMCSA intervention threshold relative to its safety event grouping based upon roadside data and/or has been cited with one or more serious violations within the past 12 months during an investigation. Therefore, this carrier may be prioritized for an intervention action and roadside inspection.

**Carrier Registration Information as of April 22, 2011**

<b>Legal Name:</b>	World Wide Travel Of Greater New York	<b>Vehicle Miles Traveled:</b>	420,000
<b>DBA Name:</b>		<b>VMT Year:</b>	2010
<b>DOT#:</b>	782392	<b>Power Units:</b>	6
<b>MC or MX#:</b>	MC-349766	<b>DUNS Number:</b>	
<b>Address:</b>	33 2Nd Avenue Brooklyn, NY 11215	<b>Drivers:</b>	95
<b>Telephone:</b>	(718) 381-1775	<b>Carrier Operation:</b>	Interstate
<b>Fax:</b>	(718) 381-1804	<b>Passenger:</b>	Yes
<b>Email:</b>	mail@longislandtransitny.com	<b>HM:</b>	No
		<b>HHG:</b>	No
		<b>New Entrant</b>	No

**Operation Classification:**

<input checked="" type="checkbox"/> AUTHORIZED FOR HIRE	<input type="checkbox"/> EXEMPT FOR HIRE	<input type="checkbox"/> PRIVATE PROPERTY
<input type="checkbox"/> PRIVATE PASSENGER, BUSINESS	<input type="checkbox"/> PRIVATE PASSENGER, NON-BUSINESS	<input type="checkbox"/> MIGRANT
<input type="checkbox"/> U. S. MAIL	<input type="checkbox"/> FEDERAL GOVERNMENT	<input type="checkbox"/> STATE GOVERNMENT
<input type="checkbox"/> LOCAL GOVERNMENT	<input type="checkbox"/> INDIAN TRIBE	<input type="checkbox"/> OTHER

**Cargo Carried:**

<input type="checkbox"/> GENERAL FREIGHT	<input type="checkbox"/> HOUSEHOLD GOODS	<input type="checkbox"/> METAL; SHEETS, COILS, ROLLS
<input type="checkbox"/> MOTOR VEHICLES	<input type="checkbox"/> DRIVE AWAY/TOWAWAY	<input type="checkbox"/> LOGS, POLES, BEAMS, LUMBER
<input type="checkbox"/> BUILDING MATERIALS	<input type="checkbox"/> MOBILE HOMES	<input type="checkbox"/> MACHINERY, LARGE OBJECTS
<input type="checkbox"/> FRESH PRODUCE	<input type="checkbox"/> LIQUIDS/GASES	<input type="checkbox"/> INTERMODAL CONTAINERS
<input checked="" type="checkbox"/> PASSENGERS	<input type="checkbox"/> OIL FIELD EQUIPMENT	<input type="checkbox"/> LIVESTOCK
<input type="checkbox"/> GRAIN, FEED, HAY	<input type="checkbox"/> COAL, COKE	<input type="checkbox"/> MEAT
<input type="checkbox"/> GARBAGE, REFUSE, TRASH	<input type="checkbox"/> U.S. MAIL	<input type="checkbox"/> CHEMICALS
<input type="checkbox"/> COMMODITIES DRY BULK	<input type="checkbox"/> REFRIGERATED FOOD	<input type="checkbox"/> BEVERAGES
<input type="checkbox"/> PAPER PRODUCTS	<input type="checkbox"/> UTILITY	<input type="checkbox"/> FARM SUPPLIES
<input type="checkbox"/> CONSTRUCTION	<input type="checkbox"/> WATER WELL	<input type="checkbox"/> OTHER



Vehicle Type Breakdown			
Vehicle Type	Owned	Term Leased	Trip Leased
Straight Trucks			
Truck Tractors			
Trailers*			
Hazmat Cargo Tank Trailers*			
Hazmat Cargo Tank Trucks			
Motor Coach	6		
School Bus 1-8 Passengers			
School Bus 9-15 Passengers			
School Bus 16+ Passengers			
Mini-Bus 16+ Passengers			
Van 1-8 Passengers			
Van 9-15 Passengers			
Limousine 1-8 Passengers			
Limousine 9-15 Passengers			
Limousine 16+ Passengers			





Use this page to view graphs of various aspects of your safety performance.

### Inspections with Violations

Inspections with Violations in the BASIC by Month

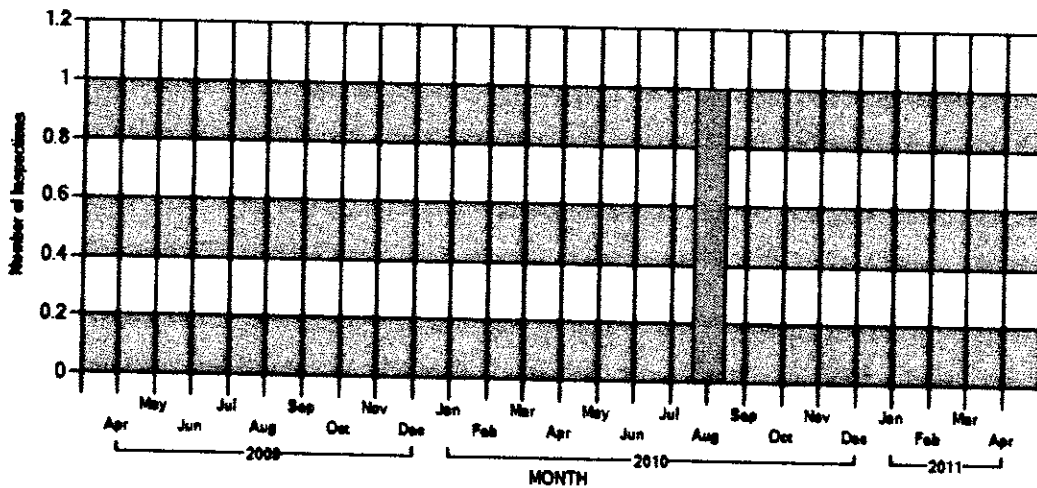

### Safety Event Group Measure vs Percentile

$$\text{Measure} = \frac{\text{Sum of Time Severity Weight (AxB)}}{\text{APU * UF}} = \frac{14}{10.7} = 1.31 \Rightarrow \text{Inconclusive}$$

### Fatigued Driving

Operation of CMVs by drivers who are ill, fatigued, or in non-compliance with the Hours-of-Service (HOS) regulations. (FMCSR Parts 392 and 395)

**BASIC Overall Status**

Cited with a serious violation within the previous 12 months.  
(Based on a 24-month record ending April 22, 2011)

**On-road Performance Overview**

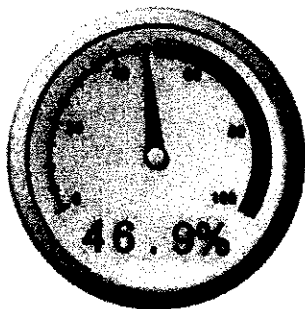

MEASURE: 1  
PERCENTILE: 46.9%  
(Threshold: 50%)

Safety Event Grouping  
●○○○  
21-100

Relevant Inspections: 27  
Total Inspections with Fatigued Driving Violations: 6  
Total Fatigued Driving Violations: 6

**FATIGUED DRIVING VIOLATIONS**

Violation	Description	# Total Violations	# OOS Violations	Violation Weight
395.5(a)(1)	10- hour rule violation (Passenger)	1	0	7
395.8	Log violation (general/form and manner)	2	0	2
395.8(f)(1)	Driver's record of duty status not current	2	0	5

**INSPECTION HISTORY**

Report				Vehicle			Measure		
	Inspection Date	#	ST	Plate #	Lic ST	Type	Severity Weight (A)	Time Weight (B)	Time Severity Weight (AxB)
1	10/28/2010	PAUCN2002774	PA	20640	NY	Motor Coach	5	3	15
Violation: 395.8(f)(1) Driver's record of duty status not current (Non-OOS)							5		
2	5/8/2010	CT2300008366	CT	53900BA	NY	Motor Coach	5	2	10
Violation: 395.8(f)(1) Driver's record of duty status not current (Non-OOS)							5		
3	5/5/2010	NJSPNL000961	NJ	24853BA	NY	Motor Coach	7	2	14
Violation: 395.5(a)(1) 10- hour rule violation (Passenger) (Non-OOS)							7		
4	12/31/2009	NJSPNL000937	NJ	55022BA	NY	Motor Coach	2	1	2
Violation: 395.8 Log violation (general/form and manner) (Non-OOS)							2		
5	5/16/2009	PAUCN5402208	PA	56085BA	NY	Motor Coach	2	1	2
Violation: 395.8 Log violation (general/form and manner) (Non-OOS)							2		

**Investigation Results Overview**



**Serious violation discovered**

Certain violations found during an investigation can result in a ▲ for a BASIC. The status remains for 12 months following the investigation.

**SERIOUS VIOLATIONS FROM INVESTIGATIONS**

Investigation	Violation	Description	Investigation Date
---------------	-----------	-------------	--------------------





Compliance Review	395.8(i)	Failing to submit a record of duty status within 13 days	4/7/2011
Compliance Review	395.8(a)	Failing to require a driver to make a record of duty status / No records of duty status	4/7/2011

Use this page to view graphs of various aspects of your safety performance.

### Relevant Inspections vs Inspections with Violations

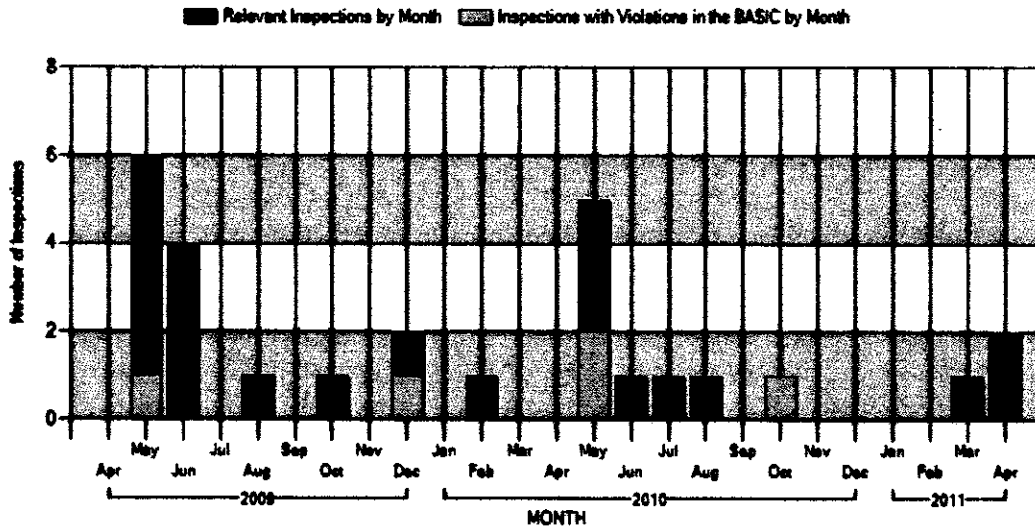

### Safety Event Group Measure vs Percentile

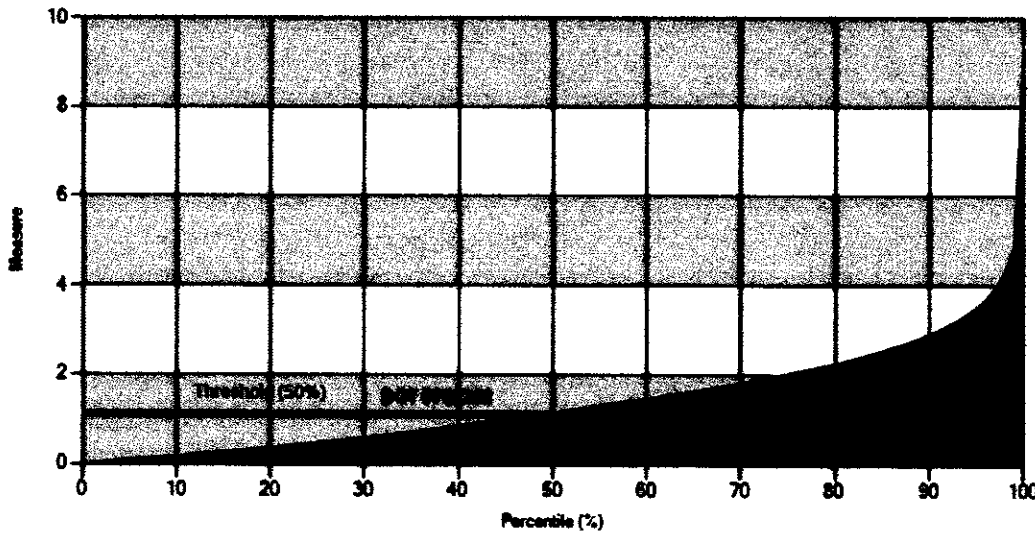

$$\text{Measure} = \frac{\text{Sum of Time Severity Weight (AxB)}}{\text{Sum of Time Weight (B)}} = \frac{43}{43} = 1 \Rightarrow 46.9\%$$

**Driver Fitness**

Operation of CMVs by drivers who are unfit to operate a CMV due to lack of training, experience, or medical qualifications. (FMCSR Parts 393 and 391)

**BASIC Overall Status**

Cited with a serious violation within the previous 12 months.  
(Based on a 24-month record ending April 22, 2011)

**On-road Performance Overview**

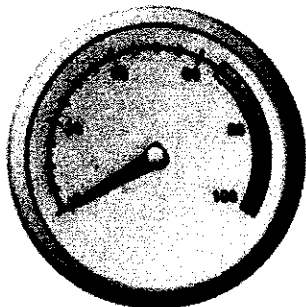

**MEASURE:** 0  
**PERCENTILE:** No Violations  
(Threshold: 65%)

**Safety Event Grouping**  
○●○○○  
21-100

Relevant Inspections: 27  
Total Inspections with Driver Fitness Violations: 0  
Total Driver Fitness Violations: 0

**DRIVER FITNESS VIOLATIONS**

There are no Violations to display

**INSPECTION HISTORY**

There are no Inspections with violations to display

**Investigation Results Overview**



**Serious violation discovered**

Certain violations found during an investigation can result in a ▲ for a BASIC. The status remains for 12 months following the investigation.

**SERIOUS VIOLATIONS FROM INVESTIGATIONS**

Investigation	Violation	Description	Investigation Date
Compliance Review	391.23(a)	Failing to investigate a driver's background	4/7/2011

Use this page to view graphs of various aspects of your safety performance.

(10)

### Relevant Inspections vs Inspections with Violations

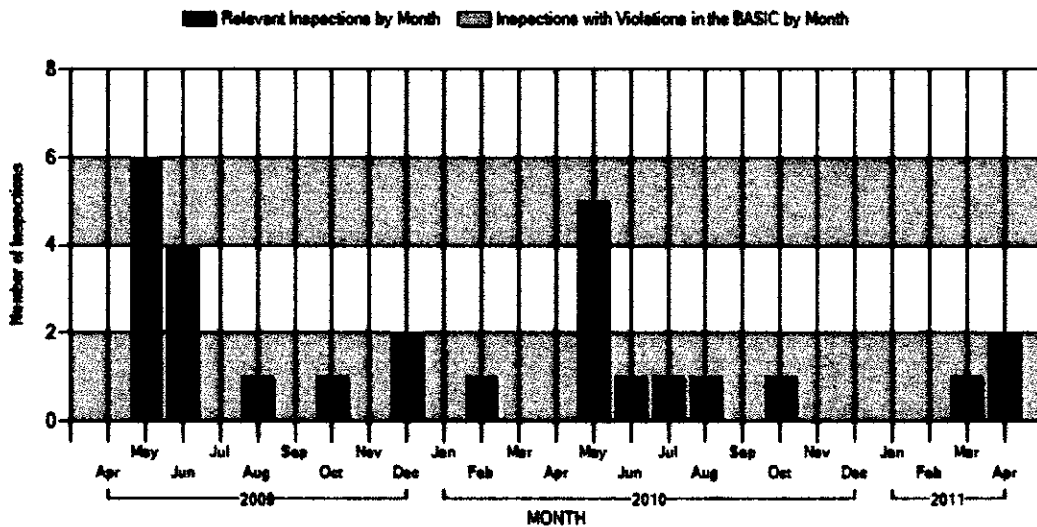

### Safety Event Group Measure vs Percentile

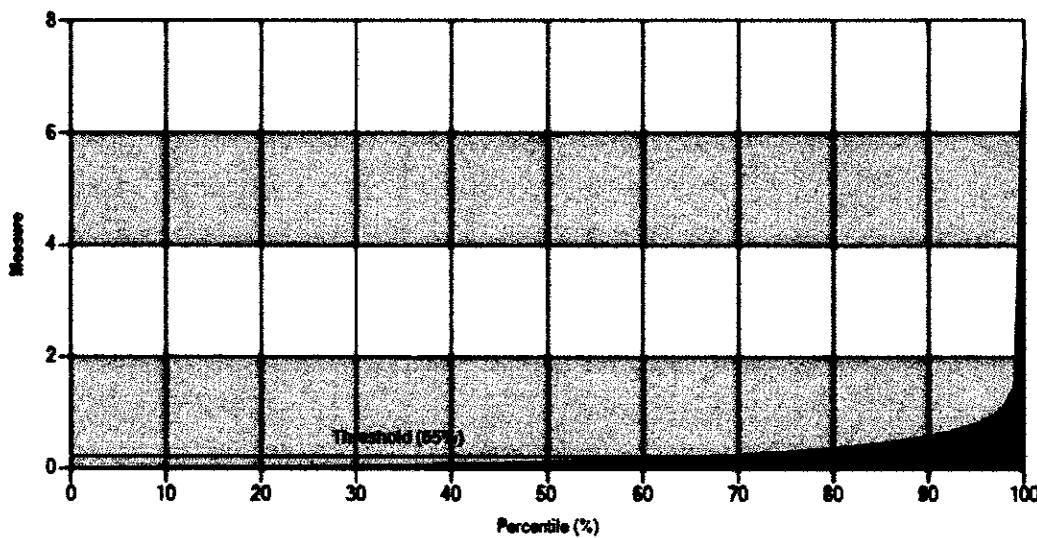

$$\text{Measure} = \frac{\text{Sum of Time Severity Weight (AxB)}}{\text{Sum of Time Weight (B)}} = \frac{0}{43} = 0 \Rightarrow \text{No Violations}$$

### Controlled Substances/Alcohol

Operation of CMVs by drivers who are impaired due to alcohol, illegal drugs, and misuse of prescription or over-the-counter medications. (FMCSR Part 392)

### BASIC Overall Status

Does not exceed intervention threshold based upon On-road Performance and Investigation Results.

(Based on a 24-month record ending April 22, 2011)

CP

On-road Performance Overview

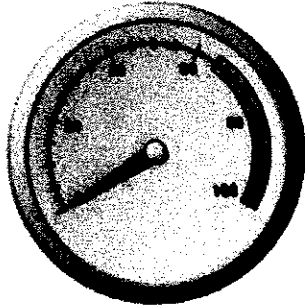

**MEASURE:** 0  
**PERCENTILE:** No Violations  
 (Threshold: 65%)

**Safety Event Grouping:** Not Applicable

Relevant Inspections: 27  
 Total Inspections with Controlled Substances/Alcohol Violations: 0  
 Total Controlled Substances/Alcohol Violations: 0

---

**CONTROLLED SUBSTANCES AND ALCOHOL VIOLATIONS**

---

There are no Violations to display

---

**INSPECTION HISTORY**

---

There are no Inspections with violations to display

Investigation Results Overview



No serious violation(s) discovered

Certain violations found during an investigation can result in a ▲ for a BASIC. The status remains for 12 months following the investigation.

---

**SERIOUS VIOLATIONS FROM INVESTIGATIONS**

---

There are no Serious Violations to display

Use this page to view graphs of various aspects of your safety performance.

### Relevant Inspections vs Inspections with Violations

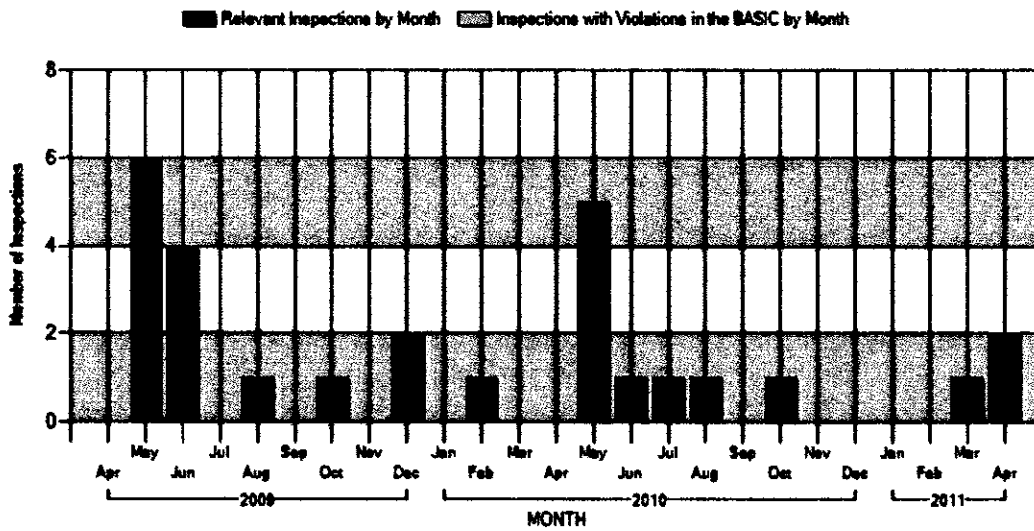

### Safety Event Group Measure vs Percentile

$$\text{Measure} = \frac{\text{Sum of Time Severity Weight (AxB)}}{\text{Sum of Time Weight (B)}} = \frac{0}{43} = 0 \Rightarrow \text{No Violations}$$

#### Vehicle Maintenance

Failure to properly maintain a CMV. (FMCSR Parts 393 and 396)

#### BASIC Overall Status

Does not exceed intervention threshold based upon On-road Performance and Investigation Results.

(Based on a 24-month record ending April 22, 2011)

13



Violation: 393.9(a) Inoperative required lamps (Non-OOS)							2		
Violation: 396.3(a)(1) Inspection/repair and maintenance parts and accessories (OOS)							4	=2 (viol weight) + 2 (OOS)	
7	10/17/2009	NJDTGB000552	NJ	51069BA	NY	Motor Coach	10	1	10
Violation: 393.45(b)(2) Failing to secure brake hose/tubing against mechanical damage (Non-OOS)							4		
Violation: 393.60(c) Damaged or discolored windshield (Non-OOS)							1		
Violation: 396.5(b) Oil and/or grease leak (Non-OOS)							3		
Violation: 396.3(a)(1) Inspection/repair and maintenance parts and accessories (Non-OOS)							2		
8	8/10/2009	NYMC20000796	NY	58085BA	NY	Motor Coach	2	1	2
Violation: 393.9(a) Inoperative required lamps (Non-OOS)							2		

Investigation Results Overview



No serious violation(s) discovered

Certain violations found during an investigation can result in a ▲ for a BASIC. The status remains for 12 months following the investigation.

SERIOUS VIOLATIONS FROM INVESTIGATIONS

There are no Serious Violations to display

Use this page to view graphs of various aspects of your safety performance.

Relevant Inspections vs Inspections with Violations

■ Relevant Inspections by Month    ▨ Inspections with Violations in the BASIC by Month

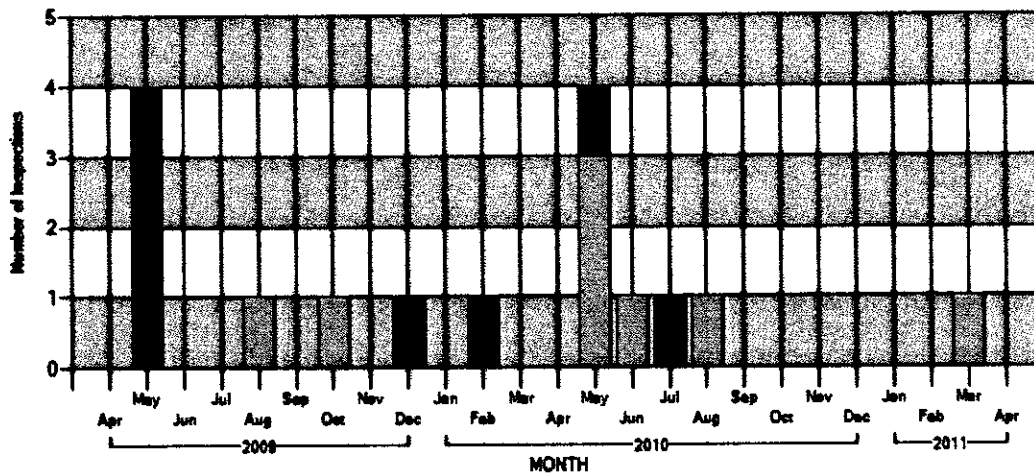

13

**Safety Event Group Measure vs Percentile**

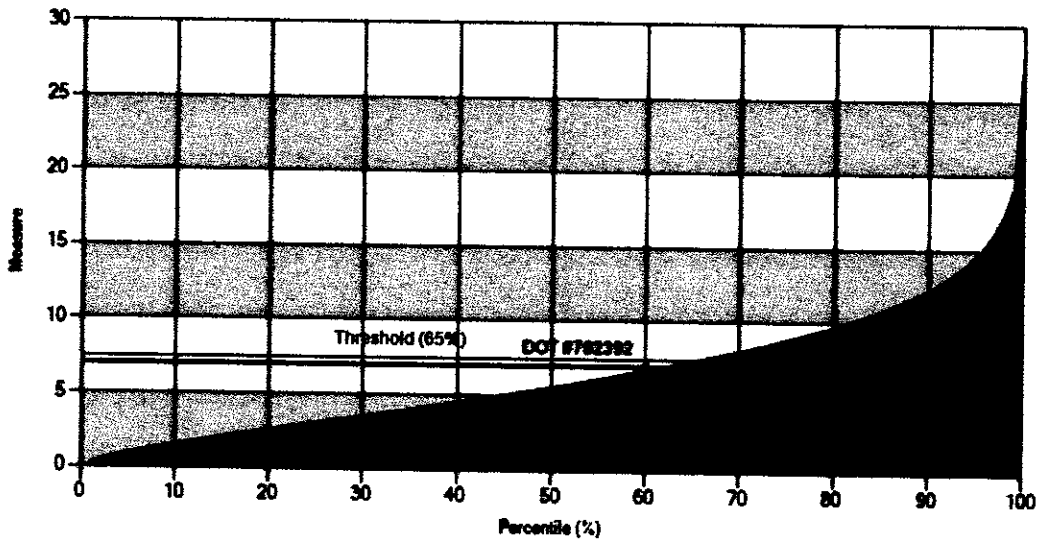

$$\text{Measure} = \frac{\text{Sum of Time Severity Weight (AxB)}}{\text{Sum of Time Weight (B)}} = \frac{165}{25} = 6.60 \Rightarrow 61.5\%$$

**Cargo-Related**

Failure to properly prevent shifting loads, spilled or dropped cargo, and unsafe handling of hazardous materials on a CMV. (FMCSR Parts 392.393,397)

**BASIC Overall Status**

Not Available - Details of this BASIC available only to logged-in users.  
(Based on a 24-month record ending April 22, 2011)

**On-road Performance Overview**

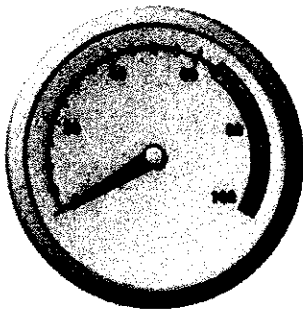

MEASURE:  
PERCENTILE:  
Not Available  
(Threshold: 65%)

Safety Event Grouping  
●○○○  
11-20

Relevant Inspections: 16  
Total Inspections with Cargo-Related Violations: 0  
Total Cargo-Related Violations: 0

**CARGO-RELATED VIOLATIONS**

There are no Violations to display

**INSPECTION HISTORY**

There are no inspections with violations to display

(16)



**Investigation Results Overview**

Details of Investigation Results are only available to logged in users.

Certain violations found during an investigation can result in a ▲ for a BASIC. The status remains for 12 months following the investigation.

Use this page to view graphs of various aspects of your safety performance.

**Relevant Inspections vs Inspections with Violations**

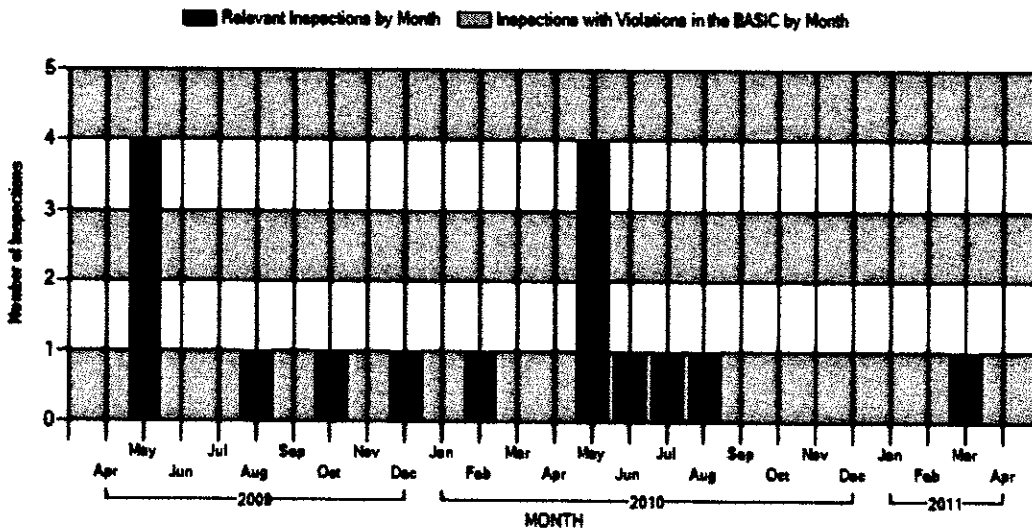

**Crash Indicator**

Histories or patterns of high crash involvement, including frequency and severity. It is based on information from State-reported crashes.

**BASIC Overall Status**

Not Available - Details of this BASIC available only to logged-in users.  
 (Based on a 24-month record ending April 22, 2011)

(17)

On-road Performance Overview

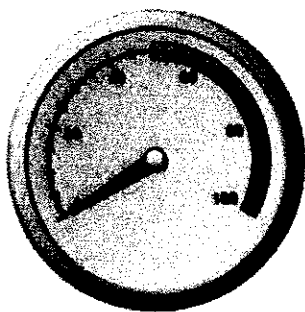

**MEASURE:**  
**PERCENTILE:** Not Available  
 (Threshold: 50%)

**Safety Event Grouping:** 2-3

**Segment:** Combo

Average Power Units: 11  
 Vehicle Miles Traveled (VMT): 626,269  
 VMT Year: 2011 VMT Source: Investigation - MCS181

Average Power Units (APU) x Utilization Factor (UF): 10.7  
 Number of Crashes: 2  
 Number Tow-aways: 2  
 Number with Injuries or Fatalities: 2  
 Number with HM Release: 0

CRASH ACTIVITY DETAIL(List of vehicles involved in crashes)

Report		Vehicle			Crash				Measure		
Date	#	Lic ST	Vh ST	Plate	Fatal.	Inj.	Tow.	Spill	Sev. Wt. (A)	Time Wt. (B)	Time Sev. Wt. (AxB)
1 3/12/2011	NYSP09835270	NY	NY	20641PB	15	17	Y	N	2	3	6
2 10/24/2009	NYSP06419200	NY	NY	56092BA	0	1	Y	N	2	1	2

Use this page to view graphs of various aspects of your safety performance.

Number of Crashes per Month

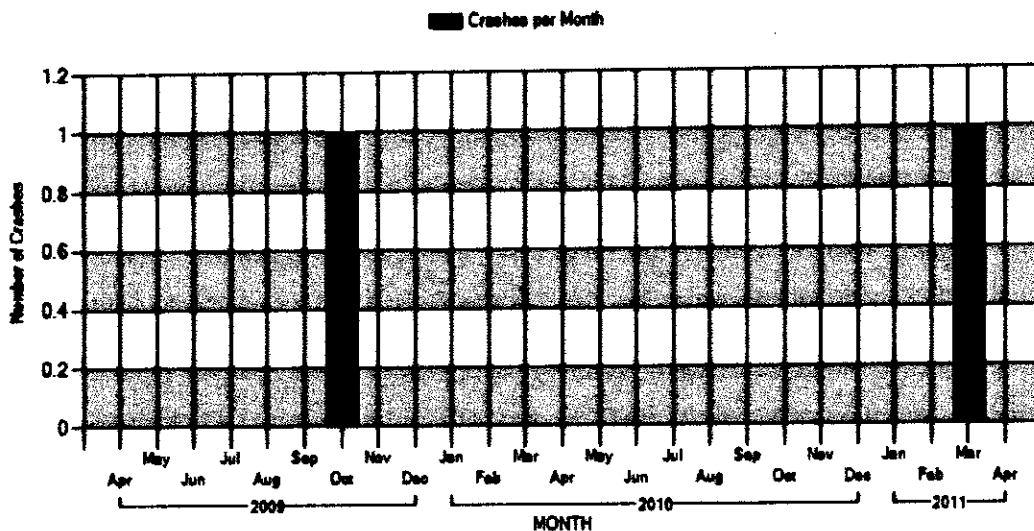

USE OF SMS DATA/INFORMATION

that FMCSA may prioritize a motor carrier for further monitoring.

The ▲ symbol is not intended to imply any federal safety rating of the carrier pursuant to 49 USC 31144. Readers should not draw conclusions about a carrier's overall safety condition simply based on the data displayed in this system. Unless a motor carrier in the SMS has received an UNSATISFACTORY safety rating pursuant to 49 CFR Part 385, or has otherwise been ordered to discontinue operations by the FMCSA, it is authorized to operate on the nation's roadways.

Motor carrier safety ratings are available at <http://safer.fmcsa.dot.gov> and motor carrier licensing and insurance status are available at <http://i-public.fmcsa.dot.gov/>.



[Feedback](#) | [Privacy Policy](#) | [USA.gov](#) | [Freedom of Information Act \(FOIA\)](#) | [Accessibility](#) | [OIG Hotline](#) | [Web Policies and Important Links](#) | [Site Map](#) | [Plug-ins](#)

Federal Motor Carrier Safety Administration  
1200 New Jersey Avenue SE, Washington, DC 20590 • 1-800-832-5860 • TTY: 1-800-877-8339 • [Field Office Contacts](#)

60

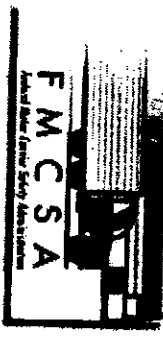

Selection Criteria:  
 Crash Sum Date: 03/23/2009 To 03/23/2011  
 Crash Detail Date: 03/23/2009 To 03/23/2011  
 Insp Sum Date: 03/23/2009 To 03/23/2011  
 Insp Detail Date: 03/23/2009 To 03/23/2011  
 Inspection: All

Company Safety Profile

Legal Name: WORLD WIDE TRAVEL OF GREATER NEW YORK  
 Doing Business As:  
 USDOT #: 782392  
 Report 1

Carrier Operations and Safety Ratings

Factor	Rating	Description
Factors Rated Conditional or Unsatisfactory:		
NO FACTORS RATED CONDITIONAL OF UNSATISFACTORY FOR THIS COMPANY		

Crashes (from Compliance Review, Part C):  
 Review Date: 09/29/2008  
 Review Mileage: 455,000

Total Recordable:	Number	Rate (Per Million Miles)
Total Recordable:	0	0.00
Preventable Recordable:	0	0.00

\*These rates are calculated based on mileage as of the Review Date and can only be changed through a follow-up Compliance Review  
 Mileage from Motor Carrier Identification Report (Form MCS-150):  
 Mileage Year: 2010 Carrier Reported Mileage: 420,000

Out of Service Records:

ODS Date	Rescind Date	OOS Reason	OOS Reason Desc
NO OOS RECORDS FOR THIS COMPANY			

Insurance Information:  
 Name on Operating Authority Documents: WORLD WIDE TRAVEL OF GREATER NEW YORK LTD.  
 MC/MX Number: MC 349766  
 Operating Authority Status

Common Authority	Contract Authority	Broker Authority
ACTIVE	NONE	NONE

Insurance Requirements and Status:

Liability Insurance	Cargo Insurance	Bonds or Trust Fund
REQUIRED: \$5000 OK	NOT REQUIRED OK	NOT REQUIRED OK

2



Company Safety Profile

WORLD WIDE TRAVEL OF GREATER NEW YORK

Selection Criteria: 03/23/2009 To 03/23/2011  
 Crash Sum Date: 03/23/2009 To 03/23/2011  
 Crash Detail Date: 03/23/2009 To 03/23/2011  
 Insp Sum Date: 03/23/2009 To 03/23/2011  
 Insp Detail Date: 03/23/2009 To 03/23/2011  
 Inspection: All

Legal Name:   
 Doing Business As:   
 USDOT #:   
 Report 2

BASICS Safety Information

BASICS Date:		25-FEB-11		10-FEB-11		17-DEC-10	
BASIC	Percentile	Investigation Deficient	Investigation Deficient Date	On-Road Performance	Safety Assessment		
Unsafe Driving	52.4			Inconclusive	Alert		
Fatigued Driving (HOS)				Display Percentile			
Driver Fitness				No Violations			
Drugs and Alcohol				No Violations			
Vehicle Maintenance	58.7			Display Percentile			
Improper Loading/Cargo				No Violations			
Crash Indicator	53.2	Not Applicable		Display Percentile	Alert		
Insurance/Other							
BASICS Date:		10-FEB-11		17-DEC-10			
BASIC	Percentile	Investigation Deficient	Investigation Deficient Date	On-Road Performance	Safety Assessment		
Unsafe Driving				Inconclusive	Alert		
Fatigued Driving (HOS)	52.3			Display Percentile			
Driver Fitness				No Violations			
Drugs and Alcohol				No Violations			
Vehicle Maintenance	58.6			Display Percentile			
Improper Loading/Cargo				No Violations			
Crash Indicator	53.2	Not Applicable		Display Percentile	Alert		
Insurance/Other							
BASICS Date:		17-DEC-10		17-DEC-10			
BASIC	Percentile	Investigation Deficient	Investigation Deficient Date	On-Road Performance	Safety Assessment		
Unsafe Driving				Inconclusive			
Fatigued Driving (HOS)	49.7			Display Percentile			
Driver Fitness				No Violations			
Drugs and Alcohol				No Violations			
Vehicle Maintenance	52.1			Display Percentile			
Improper Loading/Cargo				No Violations			

(2)

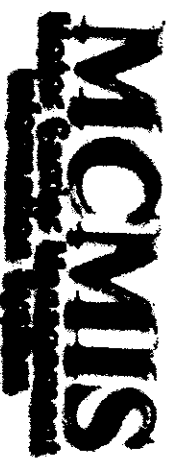
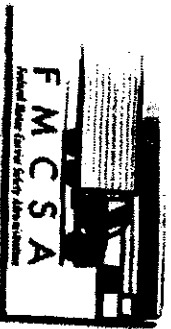

Selection Criteria:  
 Crash Sum Date: 03/23/2009 To 03/23/2011  
 Crash Detail Date: 03/23/2009 To 03/23/2011  
 Insp Sum Date: 03/23/2009 To 03/23/2011  
 Insp Detail Date: 03/23/2009 To 03/23/2011  
 Inspection: All

Company Safety Profile  
 WORLD WIDE TRAVEL OF GREATER NEW YORK

Legal Name:  
 Doing Business As:  
 USDOT #:  
 Report 2

BASICs Safety Information

BASICs Date:		Percentile	Investigation Deficient	Investigation Deficient Date	On-Road Performance	Safety Assessment
Crash Indicator		55.6	Not Applicable		Display Percentile	Alert
Insurance/Other						
<b>BASICs Date: 19-NOV-10</b>						
Unsafe Driving					On-Road Performance	Safety Assessment
Fatigued Driving (HOS)		47.5			Inconclusive	
Driver Fitness					Display Percentile	
Drugs and Alcohol					No Violations	
Vehicle Maintenance		62.7			No Violations	
Improper Loading/Cargo					Display Percentile	
Crash Indicator		65.3	Not Applicable		No Violations	
Insurance/Other					Display Percentile	Alert

F M C S A



Company Safety Profile

WORLD WIDE TRAVEL OF GREATER NEW YORK

Legal Name: WORLD WIDE TRAVEL OF GREATER NEW YORK

Doing Business As:

JSDOT #: 782392

Report 4

Crashes - 4 Year Summary

Each Crash is counted only once according to the highest severity occurrence in the Crash (Fatality, Injury, Towaway).  
If multiple vehicles of the same Carrier are involved in a single Crash, each individual vehicle is counted as a Crash.

Year	Fatalities	Injuries	Towaway	Total
2008	0	1	0	1
2009	0	1	0	1
2010	0	1	0	1
<b>Total:</b>	<b>0</b>	<b>3</b>	<b>0</b>	<b>3</b>
<b>Average:</b>	<b>0.0</b>	<b>1.0</b>	<b>0.0</b>	<b>1.0</b>
2011	0	0	0	0

Selection Criteria:  
 Crash Sum Date: 03/23/2009 To 03/23/2011  
 Crash Detail Date: 03/23/2009 To 03/23/2011  
 Insp Sum Date: 03/23/2009 To 03/23/2011  
 Insp Detail Date: 03/23/2009 To 03/23/2011  
 Inspection: All

(23)

Legal Name: WORLD WIDE TRAVEL OF GREATER NEW YORK  
 Company Safety Profile

Doing Business As:  
 USDOT #: 782392  
 Report 5

Individual Crashes - Min: 1 Year, Max: 2 Year

The report shows all Crashes for at least one year (a year is defined as a total of 12 months of data previous to the date of the report). For a Motor Carrier involved in less than 50 Crashes in the requested year - the report will show Crashes for the previous year up to a maximum of 50 Crashes.

If multiple vehicles of the same Carrier are involved in a single Crash, each individual vehicle is displayed as a Crash and the number of Injuries and Fatalities will be repeated on the additional Crash record(s).

CRASH										CARRIER/VEHICLE				DRIVER		
Date	Time	County	State	Injury	Fatal	Sequence Of Events	Vehicle License Number	City	State	Driver Name	Driver License #	State	City	State	State	
06/09/2010	18:21	MIDDLESEX	NJ			Hit and Run										
NJ0010145084		Perth Amboy City		MV/H	0		NOWORLD WIDE TRAVEL OF GREATER NEW YORK	BROOKLYN	NY	923630310		NY				
NJ 440				HAZMAT = NO			50952BA		NY	11/30/1954		NY				
10/24/2009	21:45	WESTCHESTER	NY			1										
NYSPO6419200		WESTCHESTER		MV/H	0		YESWORLD WIDE TRAVEL OF GREATER NEW YORK	BROOKLYN	NY	355051290		NY				
				HAZMAT = NO			56092BA		NY	01/29/1948		NY				



F M C S S A

Individual Firm Safety Assessment



Company Safety Profile

WORLD WIDE TRAVEL OF GREATER NEW YORK

Legal Name:

Joining Business As:

782392

JSDOT #:

Report 5

Individual Crashes - Min: 1 Year, Max: 2 Year

Crash Sequence of Events - Conversion Table

Code	Description
ANL	COLLISION INVOLVING ANIMAL
BIK	COLLISION INVOLVING PEDALCYCLE
CGO	NONCOLLISION:CARGO LOSS OR SHIFT
EQF	NONCOLL:EQP FAILURE(BRAKE FAILURE,BLOWN TIRE, ETC)
FIR	NONCOLLISION:EXPLOSION OR FIRE
FOB	COLLISION INVOLVING FIXED OBJECT
JAK	NONCOLLISION:JACKKNIFE
MVH	COLLISION INVOLVING MOTOR VEHICLE IN TRANSPORT
NCM	NONCOLLISION:CROSS MEDIAN/CENTERLINE
NCO	NONCOLLISION:OTHER
OFR	NONCOLLISION:RAN OFF ROAD
OOB	COLLISION INVOLVING OTHER MOVABLE OBJECT
OTH	OTHER
OVR	NONCOLLISION:OVERTURN (ROLLOVER)
PED	COLLISION INVOLVING PEDESTRIAN
PVH	COLLISION INVOLVING PARKED MOTOR VEHICLE
RUN	NONCOLLISION:DOWNHILL RUNAWAY
SEP	NONCOLLISION:SEPARATION OF UNIT
TRN	COLLISION INVOLVING TRAIN
UMO	COLLISION INVOLVING UNKNOWN MOVABLE OBJECT
UNK	NONCOLLISION:UNKNOWN
WZE	COLLISION WITH WORK ZONE MAINTENANCE EQUIPMENT

Selection Criteria:  
 Crash Sum Date: 03/23/2009 To 03/23/2011  
 Crash Detail Date: 03/23/2009 To 03/23/2011  
 Insp Sum Date: 03/23/2009 To 03/23/2011  
 Insp Detail Date: 03/23/2009 To 03/23/2011  
 Inspection: All

25

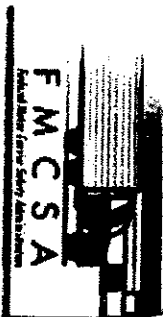

Selection Criteria:  
 Crash Sum Date: 03/23/2009 To 03/23/2011  
 Crash Detail Date: 03/23/2009 To 03/23/2011  
 Insp Sum Date: 03/23/2009 To 03/23/2011  
 Insp Detail Date: 03/23/2009 To 03/23/2011  
 Inspection: All

**Company Safety Profile**

Legal Name: WORLD WIDE TRAVEL OF GREATER NEW YORK  
 Doing Business As:  
 USDOT #: 782392  
 Report 6

**Inspections Summary**

Driver Includes Inspection Levels 1, 2, 3 and 6.  
 Vehicle Includes Inspection Levels 1, 2, 5 and 6.  
 HM (Hazardous Materials) Includes all Inspections where vehicle carries Hazardous Materials.  
 Average # of OOS Viol Per Insp = Average number Out-of-Service Violations per Inspection.

% OOS Inspections = Percentage of Inspections with 1 or more Out-of-Service Violations.  
 Categories Driver, Vehicle and HM may not add to the All column because two or more of these types of Violations may occur on the same Inspection.

Year	Number of Inspections				Number of OOS Inspections				% OOS Inspections			
	Driver	Vehicle	HM	All	Driver	Vehicle	HM	All	Driver	Vehicle	HM	All
03/24/2010 TO	10	8	0	10	0	1	0	1	0%	12.5%	0%	0%
03/23/2011												
03/23/2009 TO	17	8	0	17	0	0	0	0	0%	0%	0%	0%
03/23/2010												
<b>Total:</b>	<b>27</b>	<b>16</b>	<b>0</b>	<b>27</b>	<b>0</b>	<b>1</b>	<b>0</b>	<b>1</b>	<b>0%</b>	<b>6.25%</b>	<b>0%</b>	<b>0%</b>
Year	Number of OOS Violations				Average # of OOS Violations							
	Driver	Vehicle	HM	All	Driver	Vehicle	HM	All				
03/24/2010 TO	0	1	0	1	0.0	0.1	0.0	0.1				
03/23/2011												
03/23/2009 TO	0	0	0	0	0.0	0.0	0.0	0.0				
03/23/2010												
<b>Total:</b>	<b>0</b>	<b>1</b>	<b>0</b>	<b>1</b>	<b>0.0</b>	<b>0.1</b>	<b>0.0</b>	<b>0.1</b>				

26

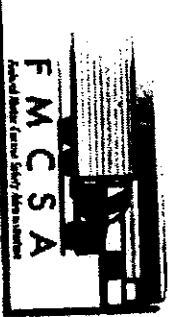

Selection Criteria: 03/23/2009 To 03/23/2011  
 Crash Detail Date: 03/23/2009 To 03/23/2011  
 Insp Sum Date: 03/23/2009 To 03/23/2011  
 Insp Detail Date: 03/23/2009 To 03/23/2011  
 Inspection: All

Company Safety Profile

WORLD WIDE TRAVEL OF GREATER NEW YORK

Legal Name: WORLD WIDE TRAVEL OF GREATER NEW YORK  
 Doing Business As: 7823392  
 USDOT #: 7823392  
 Report 7

Inspection Characteristics  
 Number and Percent of Violations by Type

DRIVER	Type	03/24/2010 TO 03/23/2011	Num of Viol	%
	MEDCRT		0	0
	FLSLOG		0	0
	LOGVIO		2	6
	10/15		1	3
	15/20		0	0
	60/70		0	0
	OTHOS		0	0
	DSQDRV		0	0
	DRUGS		0	0
	ALCOHL		0	0
	SEATBT		1	3
	TRFENF		0	0
	RADAR		0	0
	OTHDRV		1	3
	CTLDEV		0	0
	2CLOSE		0	0
	LANCHG		0	0
	IMPAS		0	0
	RECDRV		0	0
	SPEDNG		0	0
	IMPTRN		0	0
	SIZWGT		0	0
	RTOWAY		0	0
	STAHOS		0	0
	BRKADJ		0	0
	BRKOTH		2	6
	COUPLR		0	0
	FUEL		0	0
	FRAMES		0	0

DRIVER	Type	03/23/2009 TO 03/23/2010	Num of Viol	%
	MEDCRT		0	0
	FLSLOG		0	0
	LOGVIO		0	0
	10/15		0	0
	15/20		0	0
	60/70		0	0
	OTHOS		2	10
	DSQDRV		0	0
	DRUGS		0	0
	ALCOHL		0	0
	SEATBT		0	0
	TRFENF		0	0
	RADAR		0	0
	OTHDRV		10	50
	CTLDEV		0	0
	2CLOSE		0	0
	LANCHG		0	0
	IMPAS		0	0
	RECDRV		0	0
	SPEDNG		1	5
	IMPTRN		0	0
	SIZWGT		0	0
	RTOWAY		0	0
	STAHOS		0	0
	BRKADJ		0	0
	BRKOTH		1	5
	COUPLR		0	0
	FUEL		0	0
	FRAMES		0	0

(12)

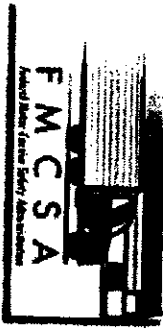

Selection Criteria:  
 Crash Sum Date: 03/23/2009 To 03/23/2011  
 Crash Detail Date: 03/23/2009 To 03/23/2011  
 Insp Sum Date: 03/23/2009 To 03/23/2011  
 Insp Detail Date: 03/23/2009 To 03/23/2011  
 Inspection: All

**Company Safety Profile**

Legal Name: WORLD WIDE TRAVEL OF GREATER NEW YORK  
 Doing Business As:  
 USDOT #: 782392  
 Report 7

**Inspection Characteristics  
 Number and Percent of Violations by Type**

VEHICLE	Type	Num of Viol	%
<b>03/24/2010 TO 03/23/2011</b>			
LIGHTS		12	34
STERNG		2	6
SUSPEN		1	3
TIRES		0	0
WHEELS		0	0
LDSECR		0	0
WINDSHL		0	0
EXHST		0	0
EMREOP		3	9
PERINS		0	0
OTHER		10	29
HAZMAT		0	0
HPAPRS		0	0
HPLCRD		0	0
HIMSHP		0	0
HBRACE		0	0
HTEST		0	0
HSHTOF		0	0
HSPEC		0	0
EMGRES		0	0
HOTHR		0	0
UNKNOWN		0	0
INVALID		0	0
<b>Total:</b>		<b>35</b>	<b>100%</b>

VEHICLE	Type	Num of Viol	%
<b>03/23/2009 TO 03/23/2010</b>			
LIGHTS		1	5
STERNG		0	0
SUSPEN		0	0
TIRES		0	0
WHEELS		0	0
LDSECR		0	0
WINDSHL		1	5
EXHST		0	0
EMREOP		0	0
PERINS		0	0
OTHER		4	20
HAZMAT		0	0
HPAPRS		0	0
HPLCRD		0	0
HIMSHP		0	0
HBRACE		0	0
HTEST		0	0
HSHTOF		0	0
HSPEC		0	0
EMGRES		0	0
HOTHR		0	0
UNKNOWN		0	0
INVALID		0	0
<b>Total:</b>		<b>20</b>	<b>100%</b>

82



Company Safety Profile

WORLD WIDE TRAVEL OF GREATER NEW YORK

Legal Name:
Doing Business As:
USDOT #:
Report 7

Inspection Characteristics - Descriptions

Table with columns: Code, Description. Rows include DRIVER VIOLATIONS, MEDICAL CERTIFICATE, FAILURE TO OBEY TRAFFIC CONTROL DEVICE, NO LOG BOOK LOG NOT CURRENT GENERAL LOG VIOLATIONS, 10/15 HOURS, 15/20 HOURS, 60/70/80 HOURS, ALL OTHER HOURS-OF-SERVICE, DISQUALIFIED DRIVERS, DRUGS, ALCOHOL, SEAT BELT, TRAFFIC ENFORCEMENT, RADAR DETECTORS, ALL OTHER DRIVER VIOLATIONS, FALSE LOG BOOK, FAILURE TO YIELD RIGHT OF WAY, SIZE AND WEIGHT, IMPROPER TURNS, SPEEDING, RECKLESS DRIVING, IMPROPER PASSING, IMPROPER LANE CHANGE, FOLLOWING TOO CLOSE, STATE/LOCAL HOURS OF SERVICE.

VEHICLE VIOLATIONS

Table with columns: Code, Description. Rows include LDSECR, LOAD SECUREMENT, WINDSHL, WINDSHIELD, BRKADJ, BRAKES, OUT OF ADJUSTMENT, EXHST, EXHAUST DISCHARGE.

Selection Criteria:
Crash Sum Date: 03/23/2009 To 03/23/2011
Crash Detail Date: 03/23/2009 To 03/23/2011
Insp Sum Date: 03/23/2009 To 03/23/2011
Insp Detail Date: 03/23/2009 To 03/23/2011
Inspection: All

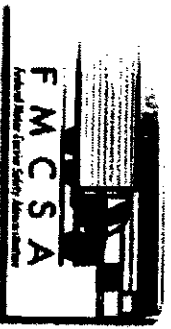

Company Safety Profile

Legal Name: WORLD WIDE TRAVEL OF GREATER NEW YORK  
Doing Business As:  
USDOT #: 782392

Report 7

Inspection Characteristics - Descriptions

Code	Description
EMRECP	EMERGENCY EQUIPMENT
PERINS	PERIODIC INSPECTION
OTHER	ALL OTHER VEHICLE DEFECTS
WHEELS	WHEELS, STUDS, CLAMPS, ETC.
TIRES	TIRES
SUSPEN	SUSPENSION
LIGHTS	LIGHTING
FRAMES	FRAMES
FUEL	FUEL SYSTEMS
COUPLR	COUPLING DEVICES
BRKOTH	BRAKES, ALL OTHERS
STERNG	STEERING MECHANISM

HAZMAT VIOLATIONS

Code	Description
HBRACE	IMPROPER BLOCKING AND BRACING
HPAPRS	SHIPPING PAPER
HPLCRD	IMPROPER PLACARDING
HIMSHP	ACCEPTING SHIPMENT IMPROPERLY MARKED
HOTHR	ALL OTHER HM VIOLATIONS
HTEST	NO RETEST AND INSPECTION (CARGO TANK)
HSHTOF	NO REMOTE SHUTOFF CONTROL
HSPEC	USE OF NON-SPECIFICATION CONTAINER
EMGRES	EMERGENCY RESPONSE

INVALID VIOLATIONS

Code	Description
UNKNOWN	UNKNOWN

Selection Criteria:  
Crash Sum Date: 03/23/2009 To 03/23/2011  
Crash Detail Date: 03/23/2009 To 03/23/2011  
Insp Sum Date: 03/23/2009 To 03/23/2011  
Insp Detail Date: 03/23/2009 To 03/23/2011  
Inspection: All







Selection Criteria:  
 Crash Sum Date: 03/23/2009 To 03/23/2011  
 Crash Detail Date: 03/23/2009 To 03/23/2011  
 Insp Sum Date: 03/23/2009 To 03/23/2011  
 Insp Detail Date: 03/23/2009 To 03/23/2011  
 Inspection: All

Company Safety Profile

Legal Name: WORLD WIDE TRAVEL OF GREATER NEW YORK  
 Doing Business As:  
 USDOT #: 782392

Report 8

Individual Inspections - Min: 1 Year, Max: 2 Years  
 (from the Date of the Carrier Profile)

1 Out-of-Service Violation 2 Post Crash Violation 3 Both Out-of-Service and Post Crash Violation

Level	Date	Time	State	Location	Report #	Carrier/Vehicle	Driver Name	Driver License #	State	Driver DOB
1	05/26/2010	10:06	NJ	DTGK000142		WORLD WIDE TRAVEL OF GREATER NEW YORK				
				OCEAN	SIX FLAGS GREAT ADVENTURE NO	BROOKLYN				
				Unit #:	MC	License #:	NY-24847BA	VIN: 2PCH3349XX1013258		Company: 258
				Total	1 LIGHTS	1 LIGHTS	1 LIGHTS	1 LIGHTS	1 LIGHTS	1 STERNG 1 EMREOP 1 BRKOTH
3	05/18/2010	14:15	DC	2995090965		WORLD WIDE TRAVEL OF GREATER NEW YORK				
				DISTRICT OF C	6500 JEFFERSON DRIVE SW	NO	BROOKLYN			
				Unit #:	BU	License #:	NY-24853BA	VIN: 2PCH3349011014278		Company: 235
				Total	100S	0D OTHDRV				
1	05/12/2010	12:23	NJ	DTFW000706		WORLD WIDE TRAVEL OF GREATER NEW YORK				
				ATLANTIC	TRANSPORTATION CENTER	NO	BROOKLYN			
				Unit #:	MC	License #:	NY-51043BA	VIN: 2PCH33497W1012440		Company: 746
				Total	400S	01 OTHER 1 LIGHTS	1 OTHER			
2	05/08/2010	12:44	CT	2300008366		WORLD WIDE TRAVEL OF GREATER NEW YORK				
				NEW LONDON	NORWICH	NO	BROOKLYN			
				Unit #:	MC	License #:	NY-53900BA	VIN: 2PCH33492W1012409		Company: 742
				Total	400S	11 OTHER 1 LIGHTS	1 LIGHTS			
1	05/05/2010	12:20	NJ	SPNL000961		WORLD WIDE TRAVEL OF GREATER NEW YORK				
				ATLANTIC	AC TRANSPORTATION CENTER NO	NO	BROOKLYN			
				Unit #:	MC	License #:	NY-24853BA	VIN: 2PCH3349011014278		Company: 235
				Total	100S	0D 10/15				
2	02/06/2010	08:30	PA	UCL7004878		WORLD WIDE TRAVEL OF GREATER NEW YORK				
				MONROE	TANNERSVILLE CAMELBACK SKNO	NO	BROOKLYN			
				Unit #:	MC	License #:	NY-24853BA	VIN:		Company: 235
				Total	000S	0				

(Handwritten initials)



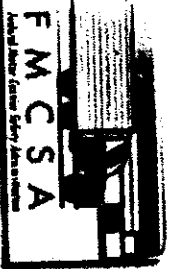

Company Safety Profile

WORLD WIDE TRAVEL OF GREATER NEW YORK

Legal Name:   
 Doing Business As:   
 USDOT #:   
 Report 8

782392

Individual Inspections - Min: 1 Year, Max: 2 Years  
 (from the Date of the Carrier Profile)  
 1 Out-of-Service Violation 2 Post Crash Violation 3 Both Out-of-Service and Post Crash Violation

Selection Criteria:   
 Crash Sum Date: 03/23/2009 To 03/23/2011   
 Crash Detail Date: 03/23/2009 To 03/23/2011   
 Insp Sum Date: 03/23/2009 To 03/23/2011   
 Insp Detail Date: 03/23/2009 To 03/23/2011   
 Inspection: All

Level	Date	Time	State	Location	Report #	HM	Carrier/Vehicle	Driver	Driver Name	Driver License #	State	Driver DOB
3	12/31/2009	12:48	NJ	SPNL000937			WORLD WIDE TRAVEL OF GREATER NEW YORK				NY	
				ATLANTIC	AC TRANSPORTATION CENTER NO		BROOKLYN					
							NY-55022BA					255
												Company:
2	12/23/2009	11:30	NJ	SPEED002243			WORLD WIDE TRAVEL OF GREATER NEW YORK				NY	
				MONMOUTH	CVI SITE		BROOKLYN					
							NY-24848BA					259
												Company:
1	10/17/2009	13:56	NJ	DTGB000552			WORLD WIDE TRAVEL OF GREATER NEW YORK				NY	
				OCEAN	SIX FLAGS GREAT ADVENTURE NO		BROOKLYN					
							NY-51069BA					744
												Company:
2	08/10/2009	15:59	NY	MC20000796			WORLD WIDE TRAVEL OF GREATER NEW YORK				NY	
				NEW YORK	SOUTH ST		BROOKLYN					
							NY-56085BA					743
												Company:
3	06/12/2009	17:00	DC	4286090721			WORLD WIDE TRAVEL OF GREATER NEW YORK				NY	
				DISTRICT OF C400	JEFFERSON DR SW		BROOKLYN					
							NY-53900BA					742
												Company:
3	06/12/2009	17:00	DC	4286090722			WORLD WIDE TRAVEL OF GREATER NEW YORK				NY	
				DISTRICT OF C400	JEFFERSON DR SW		BROOKLYN					
							NY-51071BA					256
												Company:

33



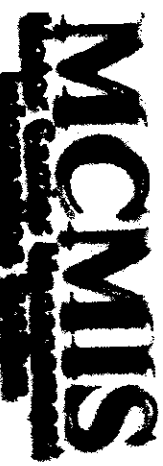
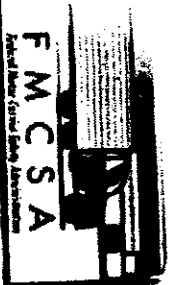

Company Safety Profile

WORLD WIDE TRAVEL OF GREATER NEW YORK

Legal Name:
Doing Business As:
SSDOT #:
Report 8

Individual Inspections - Min: 1 Year, Max: 2 Years
(from the Date of the Carrier Profile)

1 Out-of-Service Violation 2 Post Crash Violation 3 Both Out-of-Service and Post Crash Violation

Table with columns: Level, Date, County, Time, Status, Location, Report #, Name, City, State, Driver License #, Driver Name, Status, Driver DOB. Includes rows for County DC, DISTRICT OF COLO, and ATLANTIC NJ.

Selection Criteria:
Crash Sum Date: 03/23/2009 To 03/23/2011
Crash Detail Date: 03/23/2009 To 03/23/2011
Insp Sum Date: 03/23/2009 To 03/23/2011
Insp Detail Date: 03/23/2009 To 03/23/2011
Inspection: All

F M C S A  
Federal Motor Carrier Safety Administration



Selection Criteria:  
Crash Sum Date: 03/23/2009 To 03/23/2011  
Crash Detail Date: 03/23/2009 To 03/23/2011  
Insp Sum Date: 03/23/2009 To 03/23/2011  
Insp Detail Date: 03/23/2009 To 03/23/2011  
Inspection: All

Legal Name: WORLD WIDE TRAVEL OF GREATER NEW YORK  
Doing Business As: Company Safety Profile

USDOT #: 782392  
Report 10

Reports not Printed

The following Company Safety Profile reports were not printed due to insufficient data (or no data) available, or detail information was not requested:

REPORT 3: ENFORCEMENT DATA	Reports Not Printed
REPORT 9: CARGO TANK INFORMATION (NOT REQUESTED)	