

ATTACHMENT #2

**GREAT ESCAPES SAFER INFORMATION,
SMS INFORMATION, AND COMPANY
PROFILE**

(42 Pages)

USDOT Number MC/MX Number Name

Enter Value: 1369209

Company Snapshot

GREAT ESCAPES TOURS & TRAVEL LTD

USDOT Number: 1369209

Other Information for this Carrier

- SMS Results
- Licensing & Insurance

ID/Operations | Inspections/Crashes | Safety Rating | Insurance

Carriers: If you would like to update the following ID/Operations information, please complete and submit form **MCS-150** which can be obtained [online](#) or from your State FMCSA office. If you would like to challenge the accuracy of your company's safety data, you can do so using FMCSA's [DataQs](#) system.

Carrier and other users: FMCSA provides the Company Safety Profile (CSP) to motor carriers and the general public interested in obtaining greater detail on a particular motor carrier's safety performance than what is captured in the Company Snapshot. To obtain a CSP please visit the [CSP order page](#) or call (800)832-5660 or (703)280-4001 (Fee Required).

For help on the explanation of individual data fields, click on any field name or for help of a general nature go to [SAFER General Help](#).

The information below reflects the content of the FMCSA management information systems as of 05/17/2011.

Entity Type:	Carrier																																
Out of Service (Interstate Only):	No	Out of Service Date:	None																														
Legal Name:	GREAT ESCAPES TOURS & TRAVEL LTD																																
DBA Name:																																	
Physical Address:	33 2ND AVENUE BROOKLYN, NY 11215																																
Phone:	(718) 381-1775																																
Mailing Address:	33 2ND AVENUE BROOKLYN, NY 11215																																
USDOT Number:	1369209	State Carrier ID Number:																															
MC or MX Number:	MC-523612	DUNS Number:	--																														
Power Units:	35	Drivers:	75																														
MCS-150 Form Date:	10/01/2010	MCS-150 Mileage (Year):	1,620,000 (2009)																														
Operation Classification:																																	
<table style="width: 100%; border: none;"> <tr> <td style="width: 33%;"><input checked="" type="checkbox"/> Auth. For Hire</td> <td style="width: 33%;">Priv. Pass. (Non-business)</td> <td style="width: 33%;">State Gov't</td> </tr> <tr> <td><input type="checkbox"/> Exempt For Hire</td> <td>Migrant</td> <td>Local Gov't</td> </tr> <tr> <td><input type="checkbox"/> Private(Property)</td> <td>U.S. Mail</td> <td>Indian Nation</td> </tr> <tr> <td><input type="checkbox"/> Priv. Pass. (Business)</td> <td>Fed. Gov't</td> <td></td> </tr> </table>				<input checked="" type="checkbox"/> Auth. For Hire	Priv. Pass. (Non-business)	State Gov't	<input type="checkbox"/> Exempt For Hire	Migrant	Local Gov't	<input type="checkbox"/> Private(Property)	U.S. Mail	Indian Nation	<input type="checkbox"/> Priv. Pass. (Business)	Fed. Gov't																			
<input checked="" type="checkbox"/> Auth. For Hire	Priv. Pass. (Non-business)	State Gov't																															
<input type="checkbox"/> Exempt For Hire	Migrant	Local Gov't																															
<input type="checkbox"/> Private(Property)	U.S. Mail	Indian Nation																															
<input type="checkbox"/> Priv. Pass. (Business)	Fed. Gov't																																
Carrier Operation:																																	
<table style="width: 100%; border: none;"> <tr> <td style="width: 33%;"><input checked="" type="checkbox"/> Interstate</td> <td style="width: 33%;">Intrastate Only (HM)</td> <td style="width: 33%;">Intrastate Only (Non-HM)</td> </tr> </table>				<input checked="" type="checkbox"/> Interstate	Intrastate Only (HM)	Intrastate Only (Non-HM)																											
<input checked="" type="checkbox"/> Interstate	Intrastate Only (HM)	Intrastate Only (Non-HM)																															
Cargo Carried:																																	
<table style="width: 100%; border: none;"> <tr> <td style="width: 33%;">General Freight</td> <td style="width: 33%;">Liquids/Gases</td> <td style="width: 33%;">Chemicals</td> </tr> <tr> <td>Household Goods</td> <td>Intermodal Cont.</td> <td>Commodities Dry Bulk</td> </tr> <tr> <td>Metal: sheets, coils, rolls</td> <td><input checked="" type="checkbox"/> Passengers</td> <td>Refrigerated Food</td> </tr> <tr> <td>Motor Vehicles</td> <td>Oilfield Equipment</td> <td>Beverages</td> </tr> <tr> <td>Drive/Tow away</td> <td>Livestock</td> <td>Paper Products</td> </tr> <tr> <td>Logs, Poles, Beams, Lumber</td> <td>Grain, Feed, Hay</td> <td>Utilities</td> </tr> <tr> <td>Building Materials</td> <td>Coal/Coke</td> <td>Agricultural/Farm Supplies</td> </tr> <tr> <td>Mobile Homes</td> <td>Meat</td> <td>Construction</td> </tr> <tr> <td>Machinery, Large Objects</td> <td>Garbage/Refuse</td> <td>Water Well</td> </tr> <tr> <td>Fresh Produce</td> <td>US Mail</td> <td></td> </tr> </table>				General Freight	Liquids/Gases	Chemicals	Household Goods	Intermodal Cont.	Commodities Dry Bulk	Metal: sheets, coils, rolls	<input checked="" type="checkbox"/> Passengers	Refrigerated Food	Motor Vehicles	Oilfield Equipment	Beverages	Drive/Tow away	Livestock	Paper Products	Logs, Poles, Beams, Lumber	Grain, Feed, Hay	Utilities	Building Materials	Coal/Coke	Agricultural/Farm Supplies	Mobile Homes	Meat	Construction	Machinery, Large Objects	Garbage/Refuse	Water Well	Fresh Produce	US Mail	
General Freight	Liquids/Gases	Chemicals																															
Household Goods	Intermodal Cont.	Commodities Dry Bulk																															
Metal: sheets, coils, rolls	<input checked="" type="checkbox"/> Passengers	Refrigerated Food																															
Motor Vehicles	Oilfield Equipment	Beverages																															
Drive/Tow away	Livestock	Paper Products																															
Logs, Poles, Beams, Lumber	Grain, Feed, Hay	Utilities																															
Building Materials	Coal/Coke	Agricultural/Farm Supplies																															
Mobile Homes	Meat	Construction																															
Machinery, Large Objects	Garbage/Refuse	Water Well																															
Fresh Produce	US Mail																																

ID/Operations | Inspections/Crashes | Safety Rating | Insurance

Inspection results for 24 months prior to: 05/17/2011

Total inspections: 49

Note: Total inspections may be less than the sum of vehicle, driver, and hazmat inspections. Go to [Inspections Help](#) for further information.

Inspections:

Inspection Type	Vehicle	Driver	Hazmat
Inspections	23	49	0
Out of Service	3	6	0
Out of Service %	13%	12.2%	%
Nat'l Average % (2009- 2010)	20.72%	5.51%	4.50%

Crashes reported to FMCSA by states for 24 months prior to: 05/17/2011

Crashes:

Type	Fatal	Injury	Tow	Total
Crashes	0	2	1	3

[ID/Operations](#) | [Inspections/Crashes](#) | [Safety Rating](#) | [Insurance](#)

The Federal safety rating does not necessarily reflect the safety of the carrier when operating in intrastate commerce.

Carrier Safety Rating:

The rating below is current as of: 05/17/2011

Review Information:

Rating date:	09/30/2008	Review Date:	09/29/2008
Rating:	Satisfactory	Type:	Compliance Review

[ID/Operations](#) | [Inspections/Crashes](#) | [Safety Rating](#) | [Insurance](#)

For the most current information on the status of operating authority and insurance for this carrier, go to the [FMCSA Licensing & Insurance site](#).



U.S. Department of Transportation
Federal Motor Carrier Safety Administration
A&I Online: Safety Measurement System



GREAT ESCAPES TOURS & TRAVEL LTD

DOT#:1369209

The SMS provides an assessment of a motor carrier's on-road performance and investigation results within the Behavior Analysis and Safety Improvement Categories (BASICS). Assessments cover 24 months of activity and results are updated monthly.

Select a BASIC below to view details:

BASICS Overview (Based on a 24-month record ending April 22, 2011)	PERFORMANCE		BASICS Status
	On-Road	Investigation	
Unsafe Driving	15.2%	=	
Fatigued Driving (Hours-of-Service)	45.4%	=	
Driver Fitness	Inconclusive	=	
Controlled Substances and Alcohol	No Violations	=	
Vehicle Maintenance	41%	=	
Cargo-Related	Not Available	=	
Crash Indicator	Not Available	=	

SUMMARY OF ACTIVITIES

	Number	QOS Rate
Total Inspections:	44	
Vehicle Inspections:	24	13 %
Driver Inspections:	44	7 %
Hazardous Materials Inspections:	0	0 %
Total Crashes:	3	
Tow-aways:	2	
Injuries/Fatalities:	2	

RECENT INVESTIGATIONS

The following are up to five most recent investigations:

Intervention Type	Date
Compliance Review	9/29/2008
Compliance Review	2/15/2007
Compliance Review	3/20/2008

ICON LEGEND



Serious violation cited within last 12 months from an investigation.



Denotes this carrier exceeds the FMCSA intervention threshold relative to its safety event grouping based upon roadside data and/or has been cited with one or more serious violations within the past 12 months during an investigation. Therefore, this carrier may be prioritized for an intervention action and roadside inspection.

Carrier Registration Information as of April 22, 2011

Legal Name:	Great Escapes Tours & Travel Ltd	Vehicle Miles Traveled:	1,820,000
DBA Name:		VMT Year:	2009
DOT#:	1369209	Power Units:	35
MC or MX#:	MC-523612	DUNS Number:	
Address:	33 2Nd Avenue Brooklyn, NY 11215	Drivers:	75
Telephone:	(718) 381-1775	Carrier Operation:	Interstate
Fax:	(718) 381-1804	Passenger:	Yes
Email:	mail@longislandtransitny.com	HM:	No
		HHG:	No
		New Entrant:	No

Operation Classification:

<input checked="" type="checkbox"/> AUTHORIZED FOR HIRE	<input type="checkbox"/> EXEMPT FOR HIRE	<input type="checkbox"/> PRIVATE PROPERTY
<input type="checkbox"/> PRIVATE PASSENGER, BUSINESS	<input type="checkbox"/> PRIVATE PASSENGER, NON-BUSINESS	<input type="checkbox"/> MIGRANT
<input type="checkbox"/> U. S. MAIL	<input type="checkbox"/> FEDERAL GOVERNMENT	<input type="checkbox"/> STATE GOVERNMENT
<input type="checkbox"/> LOCAL GOVERNMENT	<input type="checkbox"/> INDIAN TRIBE	<input type="checkbox"/> OTHER

Cargo Carried:

<input type="checkbox"/> GENERAL FREIGHT	<input type="checkbox"/> HOUSEHOLD GOODS	<input type="checkbox"/> METAL, SHEETS, COILS, ROLLS
<input type="checkbox"/> MOTOR VEHICLES	<input type="checkbox"/> DRIVE AWAY/TOWAWAY	<input type="checkbox"/> LOGS, POLES, BEAMS, LUMBER
<input type="checkbox"/> BUILDING MATERIALS	<input type="checkbox"/> MOBILE HOMES	<input type="checkbox"/> MACHINERY, LARGE OBJECTS
<input type="checkbox"/> FRESH PRODUCE	<input type="checkbox"/> LIQUIDS/GASES	<input type="checkbox"/> INTERMODAL CONTAINERS
<input checked="" type="checkbox"/> PASSENGERS	<input type="checkbox"/> OIL FIELD EQUIPMENT	<input type="checkbox"/> LIVESTOCK
<input type="checkbox"/> GRAIN, FEED, HAY	<input type="checkbox"/> COAL, COKE	<input type="checkbox"/> MEAT
<input type="checkbox"/> GARBAGE, REFUSE, TRASH	<input type="checkbox"/> U.S. MAIL	<input type="checkbox"/> CHEMICALS
<input type="checkbox"/> COMMODITIES DRY BULK	<input type="checkbox"/> REFRIGERATED FOOD	<input type="checkbox"/> BEVERAGES
<input type="checkbox"/> PAPER PRODUCTS	<input type="checkbox"/> UTILITY	<input type="checkbox"/> FARM SUPPLIES
<input type="checkbox"/> CONSTRUCTION	<input type="checkbox"/> WATER WELL	<input type="checkbox"/> OTHER

4

Vehicle Type Breakdown			
Vehicle Type	Owned	Term Leased	Trip Leased
Straight Trucks			
Truck Tractors			
Trailers*			
Hazmat Cargo Tank Trailers*			
Hazmat Cargo Tank Trucks			
Motor Coach	27	7	
School Bus 1-8 Passengers			
School Bus 9-15 Passengers			
School Bus 16+ Passengers			
Mini-Bus 16+ Passengers			
Van 1-8 Passengers			
Van 9-15 Passengers	1		
Limousine 1-8 Passengers			
Limousine 9-15 Passengers			
Limousine 16+ Passengers			

5

Unsafe Driving

Operation of CMVs by drivers in a dangerous or careless manner. (FMCSR Parts 392 and 397)

BASIC Overall Status

Does not exceed intervention threshold based upon On-road Performance and Investigation Results.

(Based on a 24-month record ending April 22, 2011)

On-road Performance Overview

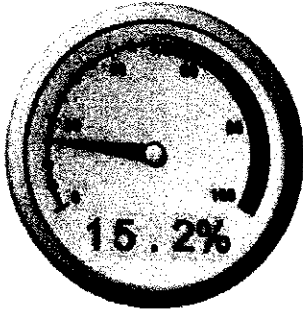

MEASURE: 2.07
PERCENTILE: 15.2%
 (Threshold: 50%)

Safety Event Grouping
 ●○○○○
 3-8

Segment

 Combo

Average Power Units: 31
 Vehicle Miles Traveled (VMT): 1,820,000
 VMT Year: 2009 VMT Source: Registration - MCS150
 Average Power Units (APU) x Utilization Factor (UF): 31.3
 Total Inspections with Unsafe Driving Violations: 4
 Total Unsafe Driving Violations: 4

UNSAFE DRIVING VIOLATIONS

Violation	Description	# Total Violations	# OOS Violations	Violation Weight
392.2LC	Improper lane change	1	0	5
392.2RR	Railroad Grade Crossing violation	1	0	5
392.2S	Speeding	1	0	5
392.2-SLLS4	State/Local Laws - Speeding 15 or more miles per hour over the speed limit	1	0	10

INSPECTION HISTORY

Report			Vehicle			Measure		
Inspection Date	#	ST	Plate #	Lic ST	Type	Severity Weight (A)	Time Weight (B)	Time Severity Weight (AxB)
1 3/8/2011	CTMV03900486	CT	21165PB	NY	Bus	10	3	30
Violation: 392.2-SLLS4 State/Local Laws - Speeding 15 or more miles per hour over the speed limit (Non-OOS)						10		
2 12/10/2010	NJSPMQ000441	NJ	21165PB	NY	Motor Coach	5	3	15
Violation: 392.2LC Improper lane change (Non-OOS)						5		
3 7/2/2010	DC2739091847	DC	61335BA	NY	Bus	5	2	10
Violation: 392.2RR Railroad Grade Crossing violation (Non-OOS)						5		
4 5/17/2010	MABC0008997	MA	OMR/55489BA	NY	Bus	5	2	10
Violation: 392.2S Speeding (Non-OOS)						5		

Investigation Results Overview



No serious violation(s) discovered

Certain violations found during an investigation can result in a ▲ for a BASIC. The status remains for 12 months following the investigation.

①

SERIOUS VIOLATIONS FROM INVESTIGATIONS

There are no Serious Violations to display

Use this page to view graphs of various aspects of your safety performance.

Inspections with Violations

Inspections with Violations in the BASIC by Month

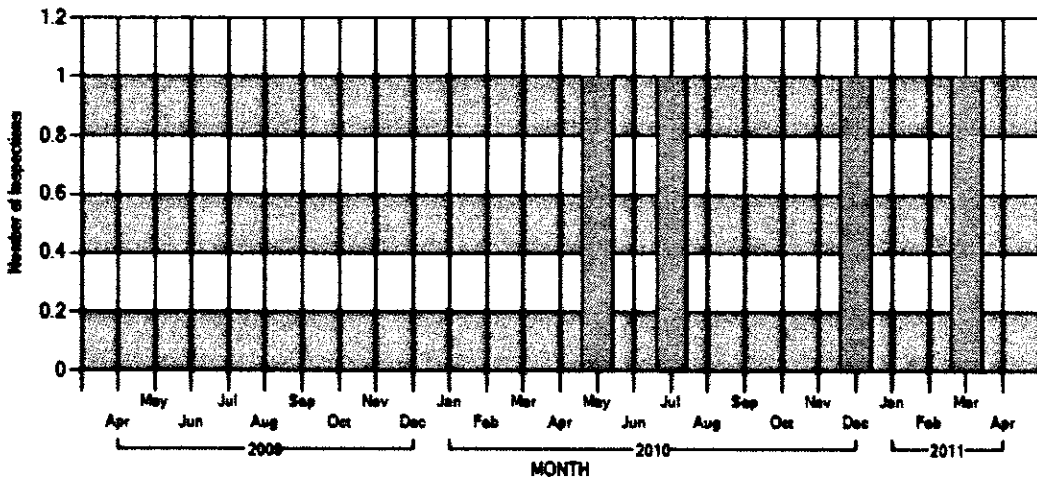

Safety Event Group Measure vs Percentile

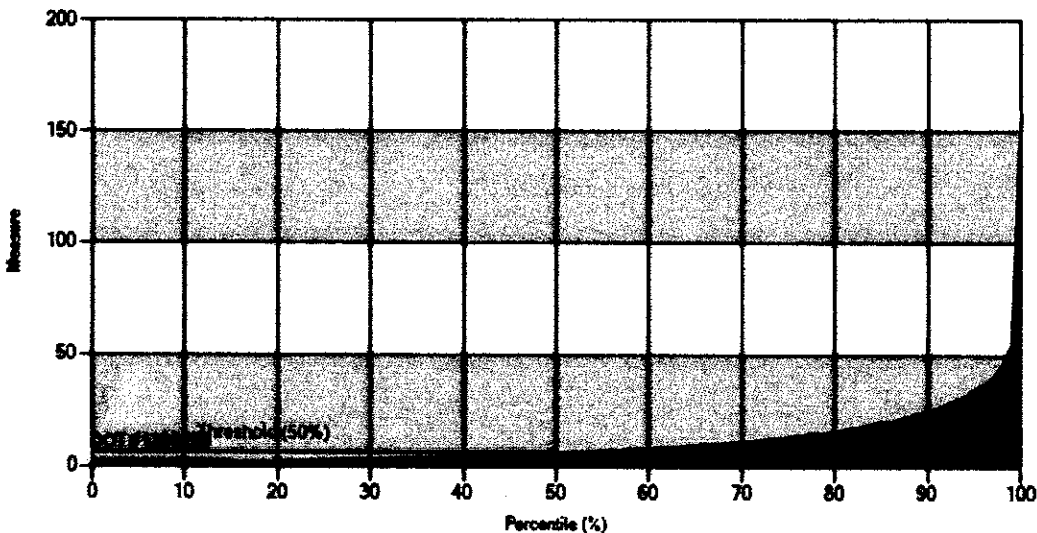

Sum of Time Severity Weight (AxB)

65

⑦

$$\text{Measure} = \frac{\text{APU} * \text{UF}}{31.3} = 2.07 \Rightarrow 15.2\%$$

Fatigued Driving

Operation of CMVs by drivers who are ill, fatigued, or in non-compliance with the Hours-of-Service (HOS) regulations. (FMCSR Parts 392 and 395)

BASIC Overall Status

Does not exceed intervention threshold based upon On-road Performance and Investigation Results.

(Based on a 24-month record ending April 22, 2011)

On-road Performance Overview

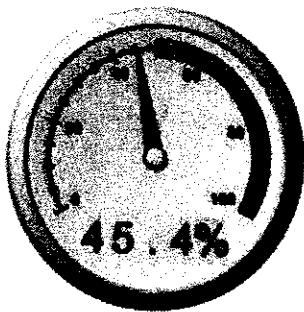

MEASURE: 0.95
 PERCENTILE: 45.4%
 (Threshold: 50%)

Safety Event Grouping
 ●○○○
 21-100

Relevant Inspections: 44
 Total Inspections with Fatigued Driving Violations: 6
 Total Fatigued Driving Violations: 7

FATIGUED DRIVING VIOLATIONS

Violation	Description	# Total Violations	# OOS Violations	Violation Weight
395.8	Log violation (general/form and manner)	2	0	2
395.8(e)	False report of driver's record of duty status	2	2	7
395.8(f)(1)	Driver's record of duty status not current	2	0	5
395.8(k)(2)	Driver failing to retain previous 7 days' logs	1	1	5

INSPECTION HISTORY

Report	Vehicle						Measure		
	Inspection Date	#	ST	Plate #	Lic ST	Type	Severity Weight (A)	Time Weight (B)	Time Severity Weight (AxB)
1	3/24/2011	MAB100004684	MA	21561PB	NY	Motor Coach	9	3	27
Violation: 395.8(e) False report of driver's record of duty status (OOS)									
2	3/22/2011	NY1103009495	NY	21164PB	NY	Bus	9	3	27
Violation: 395.8(e) False report of driver's record of duty status (OOS)									
3	9/2/2010	NJSPMR001911	NJ	21153PB	NY	Motor Coach	5	2	10
Violation: 395.8(f)(1) Driver's record of duty status not current (Non-OOS)									
4	11/19/2009	NJSPMR001707	NJ	51044BA	NY	Motor Coach	2	1	2
Violation: 395.8 Log violation (general/form and manner) (Non-OOS)									
5	5/21/2009	NYMC08001242	NY	59987BA	NY	Motor Coach	14	1	14
Violation: 395.8 Log violation (general/form and manner) (Non-OOS)									
Violation: 395.8(f)(1) Driver's record of duty status not current (Non-OOS)									
Violation: 395.8(k)(2) Driver failing to retain previous 7 days' logs (OOS)									

Investigation Results Overview



No serious violation(s) discovered



Certain violations found during an investigation can result in a ▲ for a BASIC. The status remains for 12 months following the investigation.

SERIOUS VIOLATIONS FROM INVESTIGATIONS

There are no Serious Violations to display

Use this page to view graphs of various aspects of your safety performance.

Relevant Inspections vs Inspections with Violations

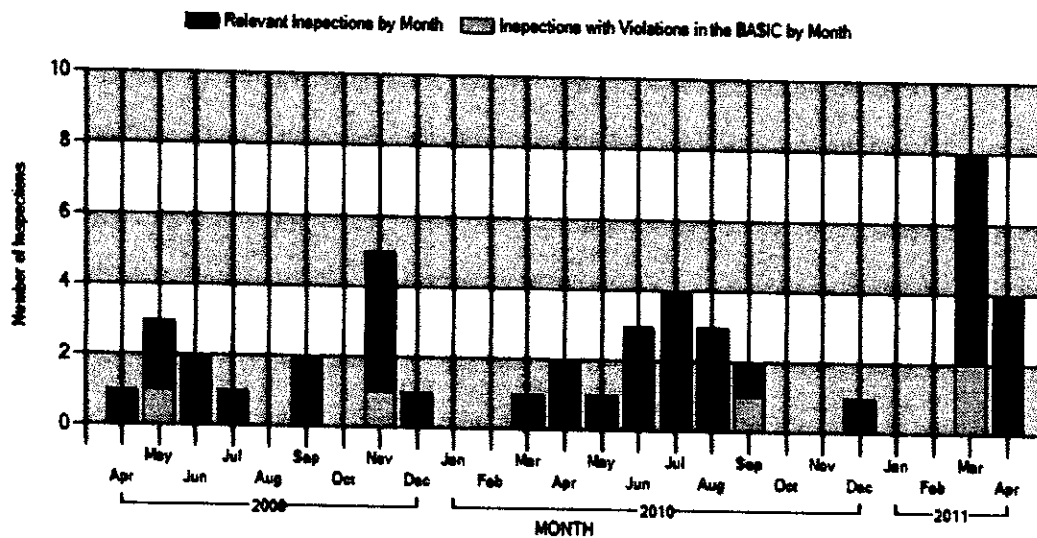

Safety Event Group Measure vs Percentile

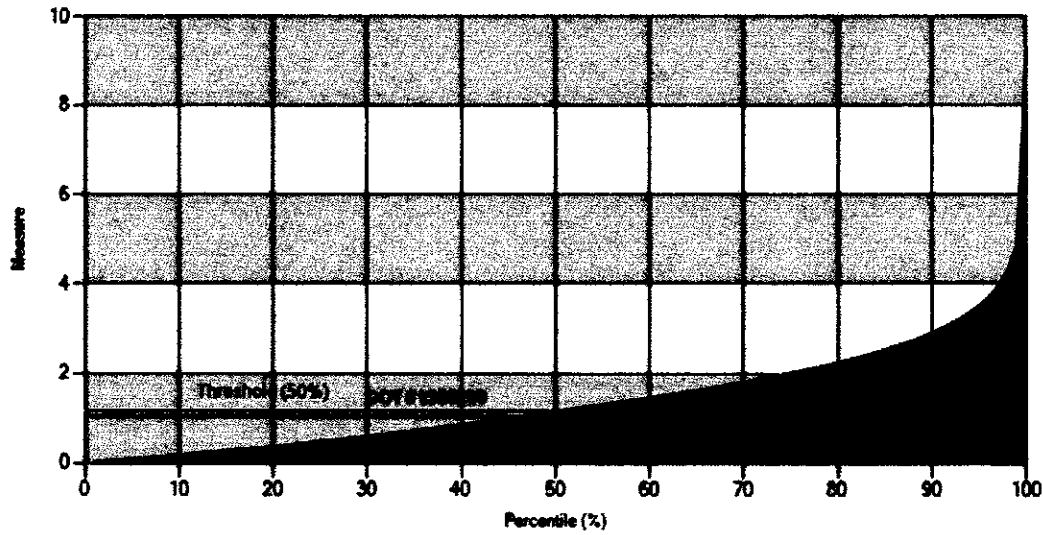

$$\text{Measure} = \frac{\text{Sum of Time Severity Weight (AxB)}}{\text{Sum of Time Weight (B)}} = \frac{80}{84} = 0.95 \Rightarrow 45.4\%$$

Driver Fitness

Operation of CMVs by drivers who are unfit to operate a CMV due to lack of training, experience, or medical qualifications. (FMCSR Parts 383 and 391)

BASIC Overall Status

Does not exceed intervention threshold based upon On-road Performance and Investigation Results.
(Based on a 24-month record ending April 22, 2011)

On-road Performance Overview

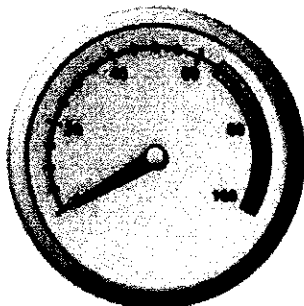

MEASURE: 0.01
PERCENTILE: Inconclusive (Threshold: 65%)
Safety Event Grouping: 21-100

Relevant Inspections: 44
Total Inspections with Driver Fitness Violations: 1
Total Driver Fitness Violations: 1

DRIVER FITNESS VIOLATIONS

Violation	Description	# Total Violations	# OOS Violations	Violation Weight
391.45(b)	Expired medical examiner's certificate	1	0	1

INSPECTION HISTORY

(10)

Report			Vehicle			Measure		
Inspection Date	#	ST	Plate #	Lic ST	Type	Severity Weight (A)	Time Weight (B)	Time Severity Weight (AxB)
11/17/2009	NJSEB001713	NJ	56092BA	NY	Bus	1	1	1
Violation: 391.45(b) Expired medical examiner's certificate (Non-OOS)						1		

Investigation Results Overview



No serious violation(s) discovered

Certain violations found during an investigation can result in a ▲ for a BASIC. The status remains for 12 months following the investigation.

SERIOUS VIOLATIONS FROM INVESTIGATIONS

There are no Serious Violations to display

Use this page to view graphs of various aspects of your safety performance.

Relevant Inspections vs Inspections with Violations

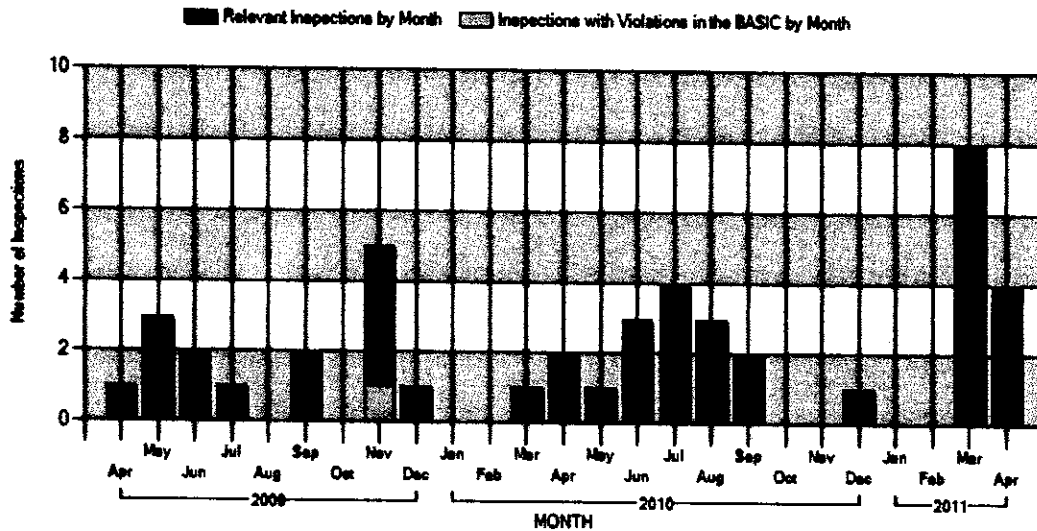

Safety Event Group Measure vs Percentile

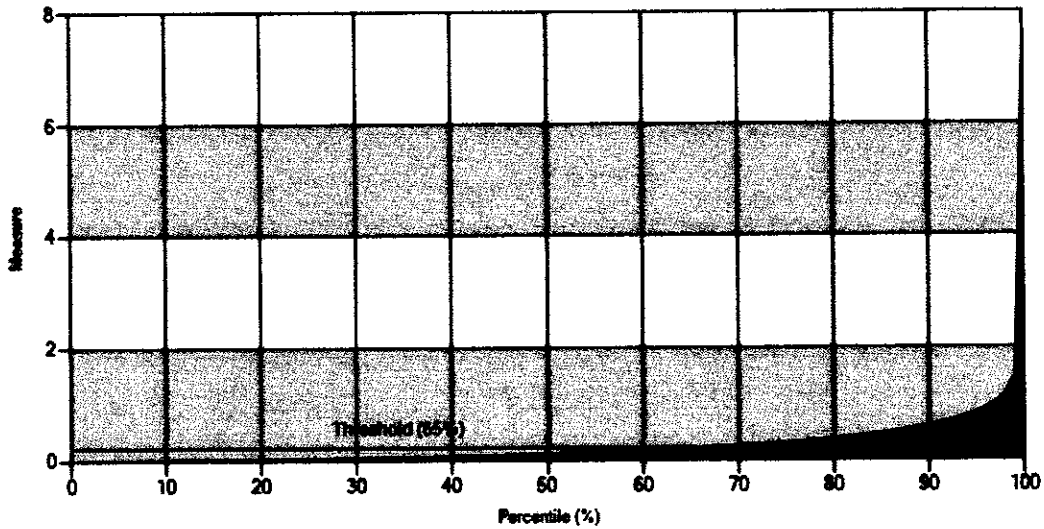

$$\text{Measure} = \frac{\text{Sum of Time Severity Weight (AxB)}}{\text{Sum of Time Weight (B)}} = \frac{1}{84} = 0.01 \Rightarrow \text{Inconclusive}$$

Controlled Substances/Alcohol

Operation of CMVs by drivers who are impaired due to alcohol, illegal drugs, and misuse of prescription or over-the-counter medications. (FMCSR Part 392)

BASIC Overall Status

Does not exceed intervention threshold based upon On-road Performance and Investigation Results.
(Based on a 24-month record ending April 22, 2011)

On-road Performance Overview

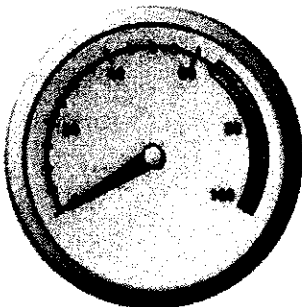

MEASURE: 0
PERCENTILE: No Violations
(Threshold: 65%)

Safety Event Grouping: Not Applicable

Relevant Inspections: 44
Total Inspections with Controlled Substances/Alcohol Violations: 0
Total Controlled Substances/Alcohol Violations: 0

CONTROLLED SUBSTANCES AND ALCOHOL VIOLATIONS

There are no Violations to display

INSPECTION HISTORY

There are no Inspections with violations to display

(12)

Investigation Results Overview



No serious violation(s) discovered

Certain violations found during an investigation can result in a **▲** for a BASIC. The status remains for 12 months following the investigation.

SERIOUS VIOLATIONS FROM INVESTIGATIONS

There are no Serious Violations to display

Use this page to view graphs of various aspects of your safety performance.

Relevant Inspections vs Inspections with Violations

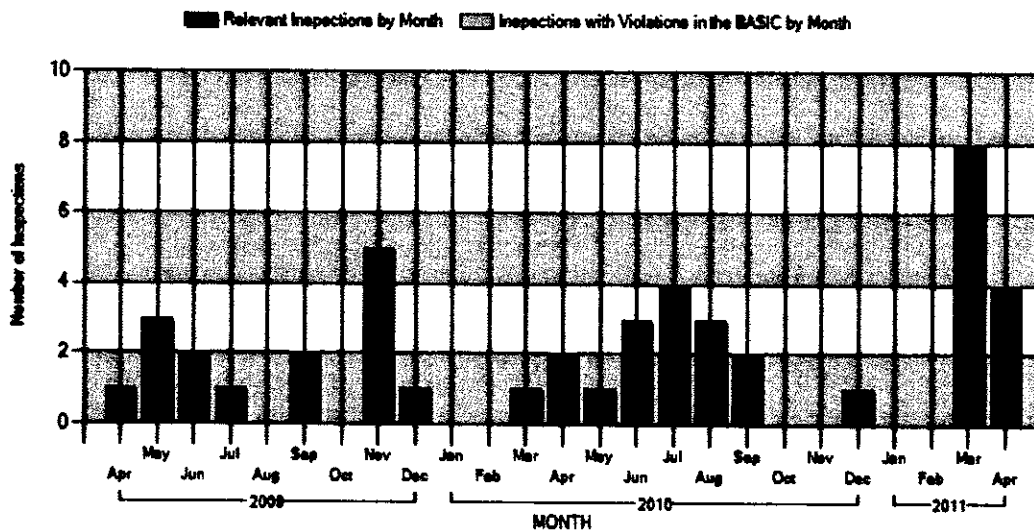

13

Safety Event Group Measure vs Percentile

$$\text{Measure} = \frac{\text{Sum of Time Severity Weight (AxB)}}{\text{Sum of Time Weight (B)}} = \frac{0}{84} = 0 \Rightarrow \text{No Violations}$$

Vehicle Maintenance

Failure to properly maintain a CMV. (FMCSR Parts 393 and 396)

BASIC Overall Status

Does not exceed intervention threshold based upon On-road Performance and Investigation Results.

(Based on a 24-month record ending April 22, 2011)

On-road Performance Overview

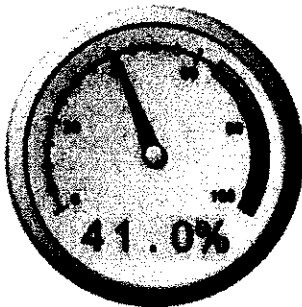

MEASURE: 4.13
 PERCENTILE: 41%
 (Threshold: 65%)



Relevant Inspections: 28
 Total Inspections with Vehicle Maintenance Violations: 16
 Total Vehicle Maintenance Violations: 31

VEHICLE MAINTENANCE VIOLATIONS

Violation	Description	# Total Violations	# OOS Violations	Violation Weight
393.207(a)	Axle positioning parts defective/missing	1	0	7
393.209(d)	Steering system components worn/welded/missing	2	1	6
393.24(c)	Improper headlamp mounting	1	0	6
393.26	Requirements for reflectors	1	0	3

14

393.45(b)(2)	Failing to secure brake hose/tubing against mechanical damage	1	0	4
393.60(c)	Damaged or discolored windshield	2	0	1
393.62(c)	No or defective bus emergency exit windows - Bus manufactured before 9/1/1973	1	1	1
393.62(e)	No or inadequate bus emergency exit marking - Bus manufactured on or after 9/1/1973	2	1	1
393.75(c)	Tire—other tread depth less than 2/32 of inch	1	0	8
393.83(a)	Exhaust system location	1	0	1
393.83(d)	Improper exhaust—bus (diesel)	2	0	1
393.95(a)	No/discharged/unsecured fire extinguisher	1	0	2
393.9(a)	Inoperative required lamps	1	0	2
393.9H	Inoperative head lamps	3	0	6
393.9TS	Inoperative turn signal	1	0	6
396.3(a)(1)	Inspection/repair and maintenance parts and accessories	3	0	2
396.3A1B	Brakes (general)	1	0	4
396.5(b)	Oil and/or grease leak	4	0	3
396.9(d)(2)	Failure to correct defects noted on inspection report	1	0	4

INSPECTION HISTORY

Report			Vehicle			Measure			
Inspection Date	#	ST	Plate #	Lic ST	Type	Severity Weight (A)	Time Weight (B)	Time Severity Weight (AxB)	
1	3/28/2011	NY110600329Z	NY	21162PB	NY	Bus	3	3	9
Violation: 393.62(c) No or defective bus emergency exit windows - Bus manufactured before 9/1/1973 (OOS)						3	=1 (viol weight) + 2 (OOS)		
2	3/25/2011	NJDFEQ000569	NJ	21124PB	NY	Motor Coach	12	3	36
Violation: 393.24(c) Improper headlamp mounting (Non-OOS)						6			
Violation: 393.83(d) Improper exhaust—bus (diesel) (Non-OOS)						1			
Violation: 393.9(a) Inoperative required lamps (Non-OOS)						2			
Violation: 396.5(b) Oil and/or grease leak (Non-OOS)						3			
3	3/19/2011	NY011400503Z	NY	11966PC	NY	Bus	14	3	42
Violation: 393.75(c) Tire—other tread depth less than 2/32 of inch (Non-OOS)						8			
Violation: 393.9H Inoperative head lamps (Non-OOS)						6			
4	8/30/2010	DEM004005538	DE	21151PB	NY	Motor Coach	6	2	12
Violation: 393.9H Inoperative head lamps (Non-OOS)						6			
5	6/25/2010	NJDFEW000715	NJ	56092BA	NY	Motor Coach	6	2	12
Violation: 393.9H Inoperative head lamps (Non-OOS)						6			
6	6/10/2010	NJDTFI000806	NJ	58083BA	NJ	Motor Coach	8	2	16
Violation: 393.209(d) Steering system components worn/welded/missing (Non-OOS)						6			
Violation: 396.3(a)(1) Inspection/repair and maintenance parts and accessories (Non-OOS)						2			
7	4/8/2010	NJDFEQ000530	NJ	56135BA	NY	Motor Coach	7	1	7
Violation: 393.207(a) Axle positioning parts defective/missing (Non-OOS)						7			
8	3/17/2010	NJSPA.003241	NJ	61424BA	NY	Motor Coach	2	1	2
Violation: 393.62(e) No or inadequate bus emergency exit marking - Bus manufactured on or after 9/1/1973 (Non-OOS)						1			
Violation: 393.83(d) Improper exhaust—bus (diesel) (Non-OOS)						1			
9	12/12/2009	NJDTGB000560	NJ	40930BA	NY	Motor Coach	5	1	5
Violation: 393.45(b)(2) Failing to secure brake hose/tubing against mechanical damage (Non-OOS)						4			
Violation: 393.83(a) Exhaust system location (Non-OOS)						1			
10	11/18/2009	NJSPEB001709	NJ	61349BA	NY	Bus	6	1	6
Violation: 393.9TS Inoperative turn signal (Non-OOS)						6			
11	9/18/2009	NJDTFM000606	NJ	55489BA	NY	Bus	13	1	13
Violation: 393.95(a) No/discharged/unsecured fire extinguisher (Non-OOS)						2			
Violation: 393.209(d) Steering system components worn/welded/missing (OOS)						8	=6 (viol weight) + 2 (OOS)		
Violation: 396.5(b) Oil and/or grease leak (Non-OOS)						3			
12	9/18/2009	NJDTFR000381	NJ	51071BA	NY	Bus	13	1	13
Violation: 393.62(e) No or inadequate bus emergency exit marking - Bus manufactured on or after 9/1/1973 (OOS)						3	=1 (viol weight) + 2 (OOS)		
Violation: 393.60(c) Damaged or discolored windshield (Non-OOS)						1			
Violation: 393.43 No/improper breakaway or emergency braking (Non-OOS)						4			
Violation: 396.3(a)(1) Inspection/repair and maintenance parts and accessories (Non-OOS)						2			
Violation: 396.5(b) Oil and/or grease leak (Non-OOS)						3			
13	5/21/2009	NYMCG9001242	NY	59987BA	NY	Motor Coach	4	1	4
Violation: 396.9(d)(2) Failure to correct defects noted on inspection report (Non-OOS)						4			
14	5/12/2009	NJSPA.003126	NJ	54012BA	NY	Motor Coach	1	1	1
Violation: 393.60(c) Damaged or discolored windshield (Non-OOS)						1			
15	4/25/2009	NJDFEW000633	NJ	59987BA	NY	Motor Coach	12	1	12
Violation: 393.28 Requirements for reflectors (Non-OOS)						3			
Violation: 396.3(a)(1) Inspection/repair and maintenance parts and accessories (Non-OOS)						2			
Violation: 396.3A1B Brakes (general) (Non-OOS)						4			
Violation: 396.5(b) Oil and/or grease leak (Non-OOS)						3			

15

Investigation Results Overview



No serious violation(s) discovered

Certain violations found during an investigation can result in a ▲ for a BASIC. The status remains for 12 months following the investigation.

SERIOUS VIOLATIONS FROM INVESTIGATIONS

There are no Serious Violations to display

Use this page to view graphs of various aspects of your safety performance.

Relevant Inspections vs Inspections with Violations

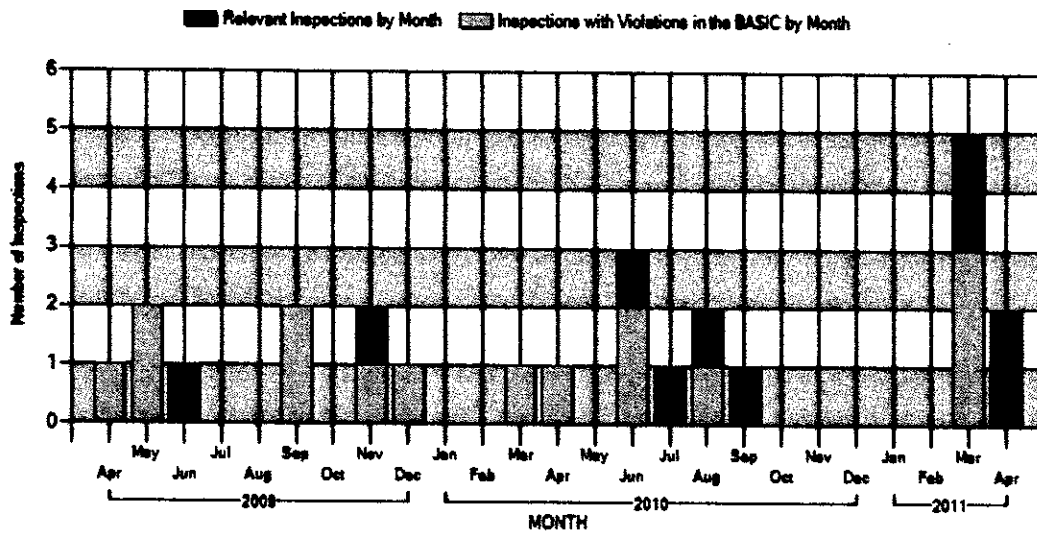

Safety Event Group Measure vs Percentile

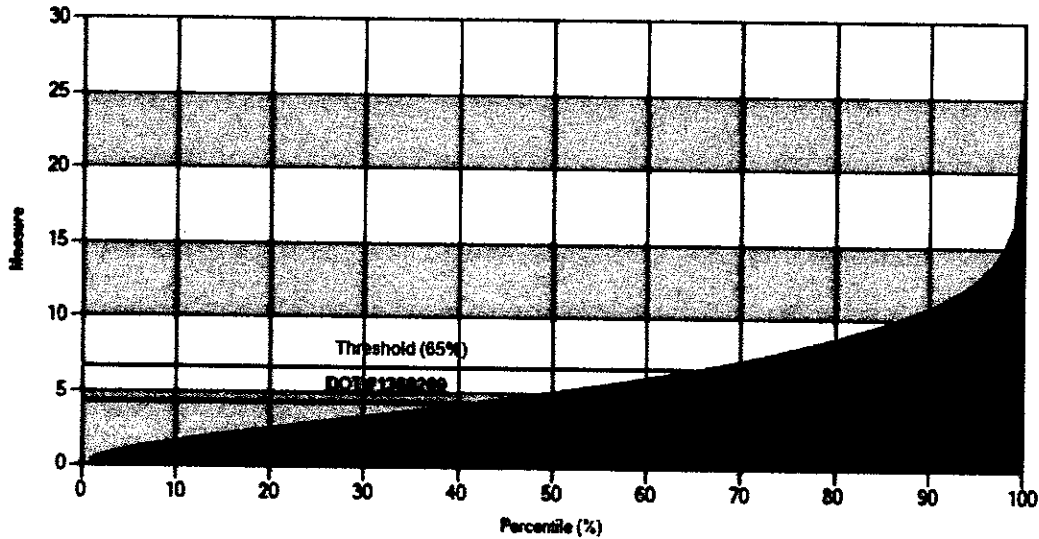

$$\text{Measure} = \frac{\text{Sum of Time Severity Weight (AxB)}}{\text{Sum of Time Weight (B)}} = \frac{190}{46} = 4.13 \Rightarrow 41\%$$

Cargo-Related

Failure to properly prevent shifting loads, spilled or dropped cargo, and unsafe handling of hazardous materials on a CMV. (FMCSR Parts [392.393,397](#))

BASIC Overall Status

Not Available - Details of this BASIC available only to logged-in users.
(Based on a 24-month record ending April 22, 2011)

On-road Performance Overview

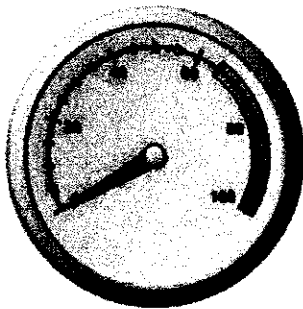

MEASURE: **4.13**
 PERCENTILE: **Not Available**
 (Threshold: 65%)

Safety Event Grouping
 ○●○○○
 21-100

Relevant Inspections: 24
 Total Inspections with Cargo-Related Violations: 0
 Total Cargo-Related Violations: 0

CARGO-RELATED VIOLATIONS

There are no Violations to display

INSPECTION HISTORY

There are no inspections with violations to display

Investigation Results Overview

Details of Investigation Results are only available to logged in users.

Certain violations found during an investigation can result in a ▲ for a BASIC. The status remains for 12 months following the investigation.

Use this page to view graphs of various aspects of your safety performance.

Relevant Inspections vs Inspections with Violations

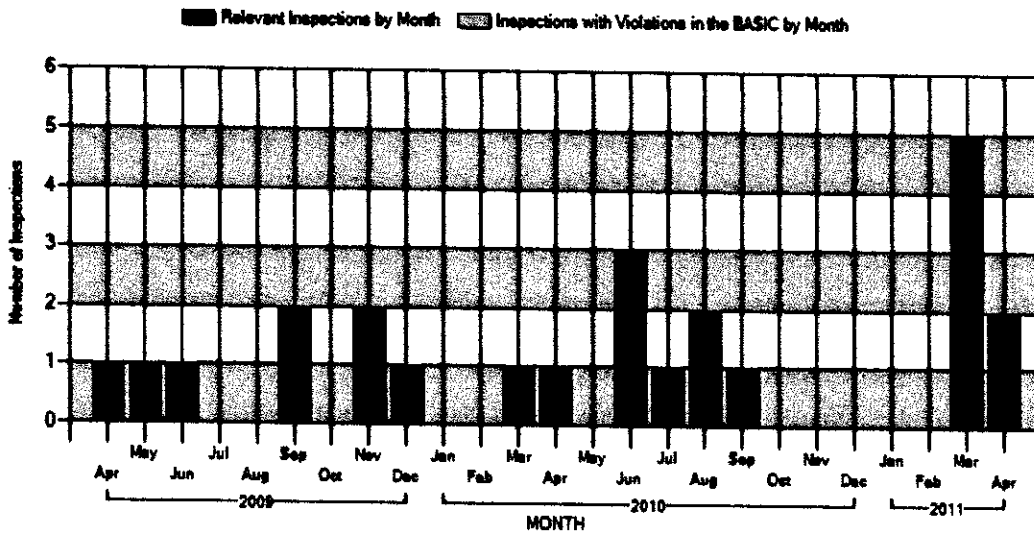

Crash Indicator

Histories or patterns of high crash involvement, including frequency and severity. It is based on information from State-reported crashes.

BASIC Overall Status

Not Available - Details of this BASIC available only to logged-in users.
(Based on a 24-month record ending April 22, 2011)

178

On-road Performance Overview

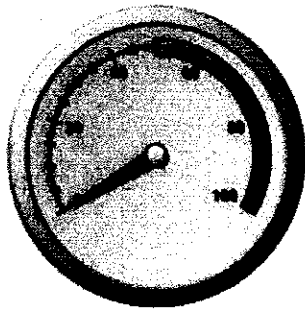

MEASURE:
PERCENTILE:
Not Available
(Threshold: 50%)

Safety Event Grouping



Segment



Average Power Units: 31
Vehicle Miles Traveled (VMT): 1,620,000
VMT Year: 2009 VMT Source: Registration - MCS150

Average Power Units (APU) x Utilization Factor (UF): 31.3
Number of Crashes: 3
Number Tow-aways: 2
Number with Injuries or Fatalities: 2
Number with HM Release: 0

CRASH ACTIVITY DETAIL(List of vehicles involved in crashes)

Report			Vehicle			Crash				Measure		
Date	#	Lic ST	Vh ST	Plate	Fatal.	Inj.	Tow.	Spill	Sev. Wt. (A)	Time Wt. (B)	Time Sev. Wt. (AxB)	
9/24/2010	MD1012225581		NY	21163PB	0	0	Y	N	1	2	2	
8/12/2010	NJ0010130336	NY	NY	61336BA	0	4	Y	N	2	2	4	
6/9/2010	NJ0010145084	NY	NY	50952BA	0	1	N	N	2	2	4	

Use this page to view graphs of various aspects of your safety performance.

Number of Crashes per Month

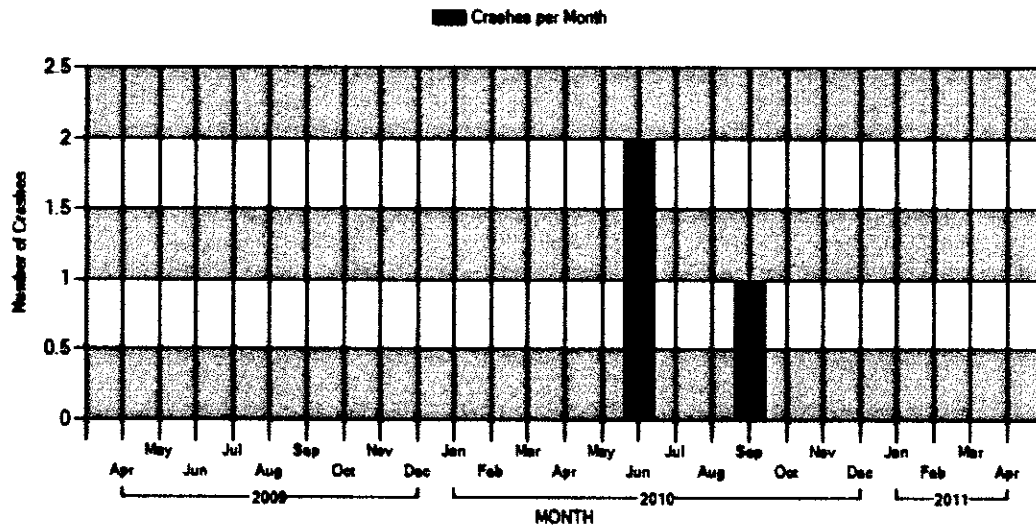

USE OF SMS DATA INFORMATION

The data in the Safety Measurement System (SMS) is performance data used by the Agency and Enforcement Community. A ▲ symbol, based on that data, indicates that FMCSA may prioritize a motor carrier for further monitoring.

The ▲ symbol is not intended to imply any federal safety rating of the carrier pursuant to 49 USC 31144. Readers should not draw conclusions about a carrier's overall safety condition simply based on the data displayed in this system. Unless a motor carrier in the SMS has received an UNSATISFACTORY safety rating pursuant to 49 CFR Part 385, or has otherwise been ordered to discontinue operations by the FMCSA, it is authorized to operate on the nation's roadways.

Motor carrier safety ratings are available at <http://safer.fmcsa.dot.gov> and motor carrier licensing and insurance status are available at <http://li-public.fmcsa.dot.gov/>.



[Feedback](#) [Privacy Policy](#) | [USA.gov](#) | [Freedom of Information Act \(FOIA\)](#) | [Accessibility](#) | [OIG Hotline](#) | [Web Policies and Important Links](#) | [Site Map](#) | [Plug-ins](#)

Federal Motor Carrier Safety Administration
1200 New Jersey Avenue SE, Washington, DC 20590 • 1-800-832-5650 • TTY: 1-800-877-8339 • [Field Office Contacts](#)

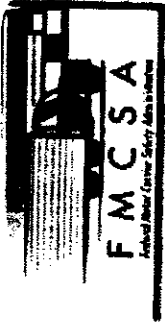

Company Safety Profile

Selection Criteria:
Crash Sum Date: 03/23/2009 To 03/23/2011
Crash Detail Date: 03/23/2009 To 03/23/2011
Insp Sum Date: 03/23/2009 To 03/23/2011
Insp Detail Date: 03/23/2009 To 03/23/2011
Inspection: All

The information contained in this Profile represents all the usable data that has been reported to the Federal Motor Carrier Safety Administration through the requirements of State and Federal programs.

NOTICE

This document is disseminated under the sponsorship of the Department of Transportation in the interest of information exchange. The United States government assumes no liability for its components or use thereof.

QUESTIONS

Inspection and Crash data in the Profile are sent to the Federal Motor Carrier Safety Administration by State Enforcement agencies. Only State Enforcement Agencies can resolve concerns about missing or inaccurate Inspection or Crash information. The contact in each state is listed at the end of the Profile. To resolve any other questions about the content of this document, please call or write to:

Vivian Oliver, Transportation Specialist
(202) 366-4023
USDOT/FMCSA, MC-RIS
1200 New Jersey Ave., S.E.
Washington, D. C. 20590

Selection Criteria:
 Crash Sum Date: 03/23/2009 To 03/23/2011
 Crash Detail Date: 03/23/2009 To 03/23/2011
 Insp Sum Date: 03/23/2009 To 03/23/2011
 Insp Detail Date: 03/23/2009 To 03/23/2011
 Inspection: All



Company Safety Profile

GREAT ESCAPES TOURS & TRAVEL LTD

Company Name: GREAT ESCAPES TOURS & TRAVEL LTD
 DOT #: 1369209

Carrier Operations and Safety Ratings

Physical Address: 33 2ND AVENUE
 BROOKLYN, NY 11215
 County Name: KINGS

Mailing Address: 33 2ND AVENUE
 BROOKLYN, NY 11215

Status: ACTIVE
 Carrier Type: AUTHORIZED FOR HIRE
 Carrier Operation: INTERSTATE
 Upper Operation: PASSENGERS
 Power Units: 35
 Truck Units: 0
 Bus Units: 35
 Exit Date: 11/06/2006
 Exit Date: 11/06/2006

Safety Rating: SATISFACTORY
 Rating Date: 09/30/2008
 Review/Audit Date: 09/29/2008

Review/Rating History:

Type	Review Date	Rating Date	Rating	Conducted By	Code	Reason Not Rated
COMPLIANCE	09/29/2008	09/30/2008	SATISFACTORY	US1193		
COMPLIANCE	02/15/2007	03/06/2007	SATISFACTORY	US1193		
COMPLIANCE	03/20/2006	05/08/2006	CONDITIONAL	US0641		

Below are details from most recent Rated Compliance Review:

Critical and Acute Violations:	
Primary Violation	Secondary Violation
NO CRITICAL OR ACUTE VIOLATIONS FOR THIS COMPANY	



Selection Criteria:
 Crash Sum Date: 03/23/2009 To 03/23/2011
 Crash Detail Date: 03/23/2009 To 03/23/2011
 Insp Sum Date: 03/23/2009 To 03/23/2011
 Insp Detail Date: 03/23/2009 To 03/23/2011
 Inspection: All

Company Safety Profile

Legal Name: GREAT ESCAPES TOURS & TRAVEL LTD
 Doing Business As:
 USDOT #: 1369209
 Report 1

Carrier Operations and Safety Ratings

Factor	Rating	Description
Factors Rated Conditional or Unsatisfactory:		
NO FACTORS RATED CONDITIONAL OF UNSATISFACTORY FOR THIS COMPANY		

Crashes (from Compliance Review, Part C):		
Review Date	Review Mileage	Rate
Number	(Per Million Miles)	
09/29/2008	1,105,000	
Total Recordable:	0	0.00
Preventable Recordable:	0	0.00

*These rates are calculated based on mileage as of the Review Date and can only be changed through a follow-up Compliance Review

Mileage from Motor Carrier Identification Report (Form MCS-150):
 Mileage Year: 2009 Carrier Reported Mileage: 1,620,000

Out of Service Records:		
OOS Date	Reached Date	OOS Reason
NO OOS RECORDS FOR THIS COMPANY		

Insurance Information:
 Name on Operating Authority Documents: GREAT ESCAPES TOURS & TRAVEL LTD
 MC/MX Number: MC 523612

Operating Authority Status		
Common Authority	Contract Authority	Broker Authority
ACTIVE	NONE	NONE

Insurance Requirements and Status:		
Liability Insurance	Cargo Insurance	Bonds or Trust Fund
REQUIRED: \$5000	NOT REQUIRED	NOT REQUIRED
OK	OK	OK

Selection Criteria:
 Crash Sum Date: 03/23/2009 To 03/23/2011
 Crash Detail Date: 03/23/2009 To 03/23/2011
 Insp Sum Date: 03/23/2009 To 03/23/2011
 Insp Detail Date: 03/23/2009 To 03/23/2011
 Inspection: All



Company Safety Profile

GREAT ESCAPES TOURS & TRAVEL LTD

Legal Name:
 Operating Business As:
 JSDOT #: 1369209

BASICs Safety Information

Report 2

BASICs Date:		25-FEB-11		Safety Assessment	
Percentile	Investigation Deficient	Investigation Deficient Date	On-Road Performance	Investigation Deficient	Safety Assessment
8.1			Display Percentile		
30.5			Display Percentile		
			Inconclusive		
			No Violations		
35.6			Display Percentile		
			No Violations		
	Not Applicable		Inconclusive		
BASICs Date:		10-FEB-11		Safety Assessment	
Percentile	Investigation Deficient	Investigation Deficient Date	On-Road Performance	Investigation Deficient	Safety Assessment
4.9			Display Percentile		
31			Display Percentile		
			Inconclusive		
			No Violations		
35.7			Display Percentile		
			No Violations		
	Not Applicable		Inconclusive		
BASICs Date:		17-DEC-10		Safety Assessment	
Percentile	Investigation Deficient	Investigation Deficient Date	On-Road Performance	Investigation Deficient	Safety Assessment
4.8			Display Percentile		
28.7			Display Percentile		
			Inconclusive		
			No Violations		
35			Display Percentile		
			No Violations		



Company Safety Profile

Selection Criteria:
 Crash Sum Date: 03/23/2009 To 03/23/2011
 Crash Detail Date: 03/23/2009 To 03/23/2011
 Insp Sum Date: 03/23/2009 To 03/23/2011
 Insp Detail Date: 03/23/2009 To 03/23/2011
 Inspection: All

Legal Name: GREAT ESCAPES TOURS & TRAVEL LTD
 Doing Business As:
 USDOT #: 1369209

Report 2

BASICs Safety Information

BASICs Date:	Percentile	Investigation Deficient	Investigation Deficient Date	On-Road Performance	Safety Assessment
BASIC					
Crash Indicator		Not Applicable		Inconclusive	
Insurance/Other					
BASICs Date:			19-NOV-10		
BASIC					
Unsafe Driving				Inconclusive	
Fatigued Driving (HOS)	28.8			Display Percentile	
Driver Fitness				Inconclusive	
Drugs and Alcohol				No Violations	
Vehicle Maintenance	36.7			Display Percentile	
Improper Loading/Cargo				No Violations	
Crash Indicator		Not Applicable		Inconclusive	
Insurance/Other					

25

Selection Criteria:
 Crash Sum Date: 03/23/2009 To 03/23/2011
 Crash Detail Date: 03/23/2009 To 03/23/2011
 Insp Sum Date: 03/23/2009 To 03/23/2011
 Insp Detail Date: 03/23/2009 To 03/23/2011
 Inspection: All



Company Safety Profile

Legal Name: GREAT ESCAPES TOURS & TRAVEL LTD

Doing Business As:

JSDOT #: 1369209

Report 3

Case/Investigation Number: NY-2006-0130-US0641
Total Settlement Amount: \$3,990.00
Closed Date: 05/09/2006 - Resulting from Full Pmt. Rcvd.
Full Payment Received: 08/09/2006
Final Order RD: 05/09/2006

Enforcement Data

Enforcement Tools Used:

Section Numbers Cited In Violations	Settlement Amount
391.45(a)/391.11(a)	\$830.00
391.11(b)(4)/391.11(a)	\$2,180.00
382.305(b)(2)	\$980.00

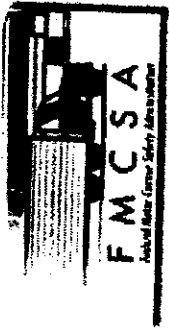

Company Safety Profile

Legal Name: GREAT ESCAPES TOURS & TRAVEL LTD
 Doing Business As:
 USDOT #: 1369209
 Report 4

Selection Criteria:
 Crash Sum Date: 03/23/2009 To 03/23/2011
 Crash Detail Date: 03/23/2009 To 03/23/2011
 Insp Sum Date: 03/23/2009 To 03/23/2011
 Insp Detail Date: 03/23/2009 To 03/23/2011
 Inspection: All

Crashes - 4 Year Summary

Each Crash is counted only once according to the highest severity occurrence in the Crash (Fatality, Injury, Towaway). If multiple vehicles of the same Carrier are involved in a single Crash, each individual vehicle is counted as a Crash.

Year	Fatalities	Injuries	Towaway	Total
2008	0	0	0	0
2009	0	0	0	0
2010	0	1	0	1
Total:	0	1	0	1
Average:	0.0	0.3	0.0	0.3
2011	0	0	0	0

Selection Criteria:
 Crash Sum Date: 03/23/2009 To 03/23/2011
 Crash Detail Date: 03/23/2009 To 03/23/2011
 Insp Sum Date: 03/23/2009 To 03/23/2011
 Insp Detail Date: 03/23/2009 To 03/23/2011
 Inspection: All



Company Safety Profile

Legal Name: GREAT ESCAPES TOURS & TRAVEL LTD

Doing Business As:

USDOT #: 1369209

Report 5

Individual Crashes - Min: 1 Year, Max: 2 Year

The report shows all Crashes for at least one year (a year is defined as a total of 12 months of data previous to the date of the report).

For a Motor Carrier involved in less than 50 Crashes in the requested year - the report will show Crashes for the previous year up to a maximum of 50 Crashes.

If multiple vehicles of the same Carrier are involved in a single Crash, each individual vehicle is displayed as a Crash and the number of Injuries and Fatalities will be repeated on the additional Crash record(s).

CRASH										CARRIER/VEHICLE			DRIVER							
Date	Time	Location	County	City	State	Injury	Fatal	Towaway	Sequence Of Events	Hazmat	Name	City	State	Driver License #	Driver License #	State	Driver License #	Driver License #	State	
06/12/2010	17:08	ATLANTIC NJ		Pleasantville City	NJ	MVH	4	0	YES	0	GREAT ESCAPES TOURS & TRAVEL LTD	BROOKLYN	NY	135435765		NY			NY	
NJ0010130336		ATLANTIC CITY EXPRESSWAY				HAZMAT = NO														

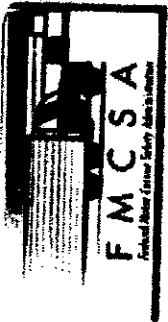

Company Safety Profile

Legal Name: GREAT ESCAPES TOURS & TRAVEL LTD
Doing Business As:
USDOT #: 1369209
Report 5

Selection Criteria:
Crash Sum Date: 03/23/2009 To 03/23/2011
Crash Detail Date: 03/23/2009 To 03/23/2011
Insp Sum Date: 03/23/2009 To 03/23/2011
Insp Detail Date: 03/23/2009 To 03/23/2011
Inspector: All

Individual Crashes - Min: 1 Year, Max: 2 Year

Crash Sequence of Events - Conversion Table

Code	Description
ANL	COLLISION INVOLVING ANIMAL
BIK	COLLISION INVOLVING PEDALCYCLE
CGO	NONCOLLISION:CARGO LOSS OR SHIFT
EQF	NONCOLL:EQP FAILURE(BRAKE FAILURE,BLOWN TIRE, ETC)
FIR	NONCOLLISION:EXPLOSION OR FIRE
FOB	COLLISION INVOLVING FIXED OBJECT
JAK	NONCOLLISION:JACKKNIFE
MVH	COLLISION INVOLVING MOTOR VEHICLE IN TRANSPORT
NCM	NONCOLLISION:CROSS MEDIAN/CENTERLINE
NCO	NONCOLLISION:OTHER
OFR	NONCOLLISION:RAN OFF ROAD
OOB	COLLISION INVOLVING OTHER MOVABLE OBJECT
OTH	OTHER
OVR	NONCOLLISION:OVERTURN (ROLLOVER)
PED	COLLISION INVOLVING PEDESTRIAN
PVH	COLLISION INVOLVING PARKED MOTOR VEHICLE
RUN	NONCOLLISION:DOWNHILL RUNAWAY
SEP	NONCOLLISION:SEPARATION OF UNIT
TRN	COLLISION INVOLVING TRAIN
UMO	COLLISION INVOLVING UNKNOWN MOVABLE OBJECT
UNK	NONCOLLISION:UNKNOWN
WZE	COLLISION WITH WORK ZONE MAINTENANCE EQUIPMENT

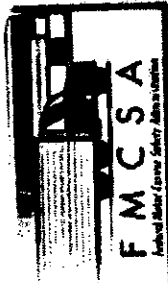

Company Safety Profile

Selection Criteria:
 Crash Sum Date: 03/23/2009 To 03/23/2011
 Crash Detail Date: 03/23/2009 To 03/23/2011
 Insp Sum Date: 03/23/2009 To 03/23/2011
 Insp Detail Date: 03/23/2009 To 03/23/2011
 Inspector: All

Legal Name: GREAT ESCAPES TOURS & TRAVEL LTD

Doing Business As:

USDOT #: 1369209

Report 6

Inspections Summary

Driver includes Inspection Levels 1, 2, 3 and 6.
 Vehicle includes Inspection Levels 1, 2, 5 and 6.
 HM (Hazardous Materials) includes all Inspections where vehicle carries Hazardous Materials.

Average # of OOS Viol Per Insp = Average number Out-of-Service Violations per Inspection.

% OOS Inspections = Percentage of Inspections with 1 or more Out-of-Service Violations.

Categories Driver, Vehicle and HM may not add to the All column because two or more of these types of Violations may occur on the same Inspection.

Year	Number of Inspections			Number of OOS Inspections			% OOS Inspections			
	Driver	Vehicle	HM	All	Driver	Vehicle	HM	Driver	Vehicle	HM
03/24/2010 TO	19	9	0	19	0	0	0	0%	0%	0%
03/23/2011	17	9	0	17	1	2	3	5.882%	22.222%	0%
03/23/2009 TO	36	18	0	36	1	2	3	2.778%	11.111%	0%
Total:										

Year	Number of OOS Violations			Average # of OOS Violations				
	Driver	Vehicle	HM	All	Driver	Vehicle	HM	All
03/24/2010 TO	0	0	0	0	0.0	0.0	0.0	0.0
03/23/2011	1	2	0	3	0.1	0.2	0.0	0.2
03/23/2009 TO	1	2	0	3	0.0	0.1	0.0	0.1
Total:								

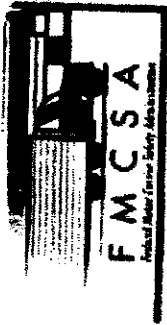

Company Safety Profile

Legal Name: GREAT ESCAPES TOURS & TRAVEL LTD
 Doing Business As:
 USDOT #: 1369209
 Report 7

Selection Criteria:
 Crash Sum Date: 03/23/2009 To 03/23/2011
 Crash Detail Date: 03/23/2009 To 03/23/2011
 Insp Sum Date: 03/23/2009 To 03/23/2011
 Insp Detail Date: 03/23/2009 To 03/23/2011
 Inspection: All

Inspection Characteristics
 Number and Percent of Violations by Type

Type	03/24/2010 TO 03/23/2011	Num of Viol	%
DRIVER	MEDCRT	0	0
	FLSLOG	0	0
	LOGVIO	1	6
	10/15	0	0
	15/20	0	0
	60/70	0	0
	OTHOS	0	0
	DSQDRV	0	0
	DRUGS	0	0
	ALCOHL	0	0
	SEATBT	0	0
	TRFENF	1	6
	RADAR	0	0
	OTHDRV	2	12
	CTLDEV	0	0
	2CLOSE	0	0
	LANCHG	1	6
	IMPPAS	0	0
	RECDRV	0	0
	SPEEDNG	2	12
	IMPTRN	0	0
	SIZWGT	0	0
	RTOWAY	0	0
	STAHOS	0	0
VEHICLE	BRKADJ	0	0
	BRKOTH	0	0
	COUPLR	0	0
	FUEL	0	0
	FRAMES	0	0

Type	03/23/2009 TO 03/23/2010	Num of Viol	%
DRIVER	MEDCRT	1	3
	FLSLOG	0	0
	LOGVIO	2	6
	10/15	0	0
	15/20	0	0
	60/70	0	0
	OTHOS	0	0
	DSQDRV	3	9
	DRUGS	0	0
	ALCOHL	0	0
	SEATBT	0	0
	TRFENF	0	0
	RADAR	0	0
	OTHDRV	0	0
	CTLDEV	3	9
	2CLOSE	0	0
	LANCHG	0	0
	IMPPAS	0	0
	RECDRV	0	0
	SPEEDNG	0	0
	IMPTRN	0	0
	SIZWGT	0	0
	RTOWAY	0	0
	STAHOS	0	0
VEHICLE	BRKADJ	0	0
	BRKOTH	3	9
	COUPLR	0	0
	FUEL	0	0
	FRAMES	0	0

Selection Criteria: 03/23/2008 To 03/23/2011
 Crash Sum Date: 03/23/2009 To 03/23/2011
 Crash Detail Date: 03/23/2009 To 03/23/2011
 Insp Sum Date: 03/23/2009 To 03/23/2011
 Insp Detail Date: 03/23/2009 To 03/23/2011
 Inspection: All



Company Safety Profile

GREAT ESCAPES TOURS & TRAVEL LTD

Legal Name:
 Operating Business As:
 DOT #:
 Report 7

1369209

Inspection Characteristics
 Number and Percent of Violations by Type

03/23/2009 TO 03/23/2010		
Type	Num of Viol	%
VEHICLE	2	6
LIGHTS	1	3
STERNG	0	0
SUSPEN	0	0
TIRES	0	0
WHEELS	0	0
LDSECR	0	0
WNDSHL	2	6
EXHST	2	6
EMREQP	1	3
PERINS	0	0
OTHER	13	39
HAZMAT	0	0
HPAPRS	0	0
HPLCRD	0	0
HIMSHP	0	0
HBRACE	0	0
HTEST	0	0
HSHTOF	0	0
HSPEC	0	0
EMGRES	0	0
HOTHTR	0	0
INVALID	0	0
UNKNOWN	0	0
Total:	33	100%

03/24/2010 TO 03/23/2011		
Type	Num of Viol	%
VEHICLE	3	18
LIGHTS	1	6
STERNG	2	12
SUSPEN	1	6
TIRES	0	0
WHEELS	0	0
LDSECR	0	0
WNDSHL	0	0
EXHST	0	0
EMREQP	0	0
PERINS	0	0
OTHER	3	18
HAZMAT	0	0
HPAPRS	0	0
HPLCRD	0	0
HIMSHP	0	0
HBRACE	0	0
HTEST	0	0
HSHTOF	0	0
HSPEC	0	0
EMGRES	0	0
HOTHTR	0	0
INVALID	0	0
UNKNOWN	0	0
Total:	17	100%





Company Safety Profile

Selection Criteria:
 Crash Sum Date: 03/23/2009 To 03/23/2011
 Crash Detail Date: 03/23/2009 To 03/23/2011
 Insp Sum Date: 03/23/2009 To 03/23/2011
 Insp Detail Date: 03/23/2009 To 03/23/2011
 Inspection: All

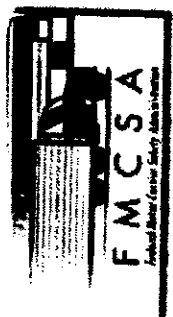

Legal Name: GREAT ESCAPES TOURS & TRAVEL LTD
 Doing Business As:
 SDOT #: 1369209
 Report 7

Inspection Characteristics - Descriptions

Code	Description
MEDCRT	MEDICAL CERTIFICATE
CTLDEV	FAILURE TO OBEY TRAFFIC CONTROL DEVICE
LOGVIO	NO LOG BOOK, LOG NOT CURRENT, GENERAL LOG VIOLATIONS
10/15	10/15 HOURS
15/20	15/20 HOURS
60/70	60/70/80 HOURS
OTHOS	ALL OTHER HOURS-OF-SERVICE
DSQDRV	DISQUALIFIED DRIVERS
DRUGS	DRUGS
ALCOHL	ALCOHOL
SEATBT	SEAT BELT
TRFENF	TRAFFIC ENFORCEMENT
RADAR	RADAR DETECTORS
OTHDRV	ALL OTHER DRIVER VIOLATIONS
FLSLOG	FALSE LOG BOOK
RTOWAY	FAILURE TO YIELD RIGHT OF WAY
SIZWGT	SIZE AND WEIGHT
IMPTRN	IMPROPER TURNS
SPEEDNG	SPEEDING
RECDRV	RECKLESS DRIVING
IMPPAS	IMPROPER PASSING
LANCHG	IMPROPER LANE CHANGE
ZCLOSE	FOLLOWING TOO CLOSE
STAHOS	STATE/LOCAL HOURS OF SERVICE

VEHICLE VIOLATIONS

Code	Description
LDSECR	LOAD SECUREMENT
WNSHSL	WINDSHIELD
BRKADJ	BRAKES, OUT OF ADJUSTMENT
EXHST	EXHAUST DISCHARGE

Selection Criteria:
 Crash Sum Date: 03/23/2009 To 03/23/2011
 Crash Detail Date: 03/23/2009 To 03/23/2011
 Insp Sum Date: 03/23/2009 To 03/23/2011
 Insp Detail Date: 03/23/2009 To 03/23/2011
 Inspection: All



Company Safety Profile

Company Name: GREAT ESCAPES TOURS & TRAVEL LTD

Company Address:

DOT #: 1369209

Report 7

Inspection Characteristics - Descriptions

Code	Description
EMREQP	EMERGENCY EQUIPMENT
PERINS	PERIODIC INSPECTION
OTHER	ALL OTHER VEHICLE DEFECTS
WHEELS	WHEELS, STUDS, CLAMPS, ETC.
TIRES	TIRES
SUSPEN	SUSPENSION
LIGHTS	LIGHTING
FRAMES	FRAMES
FUEL	FUEL SYSTEMS
COUPLR	COUPLING DEVICES
BRKOTH	BRAKES, ALL OTHERS
STERNG	STEERING MECHANISM

Code	Description
HBRACE	IMPROPER BLOCKING AND BRACING
HPAPRS	SHIPPING PAPER
HPLCRD	IMPROPER PLACARDING
HIMSHIP	ACCEPTING SHIPMENT IMPROPERLY MARKED
HOTHTR	ALL OTHER HM VIOLATIONS
HTEST	NO RETEST AND INSPECTION (CARGO TANK)
HSHTOF	NO REMOTE SHUTOFF CONTROL
HSPEC	USE OF NON-SPECIFICATION CONTAINER
EMGRES	EMERGENCY RESPONSE

Code	Description
UNKNOWN	UNKNOWN



Company Safety Profile

Legal Name: GREAT ESCAPES TOURS & TRAVEL LTD

Doing Business As:

USDOT #: 1369209

Report 8

Individual Inspections - Min: 1 Year, Max: 2 Years
(from the Date of the Carrier Profile)

The report shows all inspections for at least one year (a year is defined as a total of 12 months of data previous to the date of the report). For a Motor Carrier Involved in less than 50 Inspections in the requested year - the report will show inspections for the previous year up to a maximum of 50 Inspections.

Post Crash Violations are not included in SMS calculations.

¹ Out-of-Service Violation ² Post Crash Violation ³ Both Out-of-Service and Post Crash Violation

Level	Inspection			Carrier/Vehicle			Driver					
	Date	Time	State	Location	Report #	Name	City	State	Driver Name	Driver License #	State	Driver DOB
2	03/19/2011	16:23	NY	0114005037	MM	GREAT ESCAPES TOURS & TRAVEL LTD	BROOKLYN	NY				
	CLINTON			CHAMPLAIN (US CUSTOMS)	NO	BROOKLYN						
	Unit #:	1	Unit Type:	BU	License #:	NY-11966PC	VIN:	2PCH334918C711084				NY
	Total	2	00S	01 LIGHTS	1	TIRES						Company:
3	03/18/2011	12:19	NY	SPK1040088		GREAT ESCAPES TOURS & TRAVEL LTD	BROOKLYN	NY				
	WESTCHESTERBEDFORD				NO	BROOKLYN						
	Unit #:	1	Unit Type:	BU	License #:	NY-10558PC	VIN:	2PCH3349461010421				NY
	Total	1	00S	00 OTHDRV								Company:
3	03/08/2011	05:47	CT	MV03900486		GREAT ESCAPES TOURS & TRAVEL LTD	BROOKLYN	NY				
	NEW LONDON			EAST LYME	NO	BROOKLYN						
	Unit #:	1	Unit Type:	BU	License #:	NY-21165PB	VIN:	2PCH3349171710723				NY
	Total	1	00S	00 SPEDNG								Company:
3	12/10/2010	11:16	NJ	SPMQ000441		GREAT ESCAPES TOURS & TRAVEL LTD	BROOKLYN	NY				
	MIDDLESEX			OLD BRIDGE TOWNSHIP	NO	BROOKLYN						
	Unit #:	1	Unit Type:	MC	License #:	NY-21165PB	VIN:	2PCH3349171710723				NY
	Total	1	00S	00 LANCHG								Company:
3	09/02/2010	12:15	NJ	SPMR001911		GREAT ESCAPES TOURS & TRAVEL LTD	BROOKLYN	NY				
	ATLANTIC			ATLANTIC CITY SURF LOT	NO	BROOKLYN						
	Unit #:	1	Unit Type:	MC	License #:	NY-21153PB	VIN:	2PCH3349X51010258				NY
	Total	1	00S	00 LOGVIO								Company:

Selection Criteria:
Crash Sum Date: 03/23/2009 To 03/23/2011
Crash Detail Date: 03/23/2009 To 03/23/2011
Insp Sum Date: 03/23/2009 To 03/23/2011
Insp Detail Date: 03/23/2009 To 03/23/2011
Inspection: All

Selection Criteria:
 Crash Sum Date: 03/23/2009 To 03/23/2011
 Crash Detail Date: 03/23/2009 To 03/23/2011
 Insp Sum Date: 03/23/2009 To 03/23/2011
 Insp Detail Date: 03/23/2009 To 03/23/2011
 Inspection: All



Company Safety Profile

GREAT ESCAPES TOURS & TRAVEL LTD

Legal Name:
 Operating Business As:
 SSDOT #: 1369209
 Report 8

Individual Inspections - Min: 1 Year, Max: 2 Years
 (from the Date of the Carrier Profile)

1 Out-of-Service Violation 2 Post Crash Violation 3 Both Out-of-Service and Post Crash Violation

Level	Date	County	Inspection			Carrier/Vehicle Name	Driver					
			Time	State	Location		Report #	City	State	Driver License #	Driver Name	State
2	09/02/2010	NEW CASTLE	10:46	DE	M002006384	GREAT ESCAPES TOURS & TRAVEL LTD				NY		
			1.1M S/O OGLETOWN		NO	BROOKLYN						
		Unit #:	1	Unit Type:	BU	License #:	NY-21151PB	VIN:	2PCH3349631014577	Company:		577
	Total	000S	0									
2	08/30/2010	NEW CASTLE	10:47	DE	M004005538	GREAT ESCAPES TOURS & TRAVEL LTD				NY		
			SERVICE AREA		NO	BROOKLYN						
		Unit #:	1	Unit Type:	MC	License #:	NY-21151PB	VIN:	2PCH3349631014577	Company:		577
	Total	100S	0	0	LIGHTS							
2	08/26/2010	NEW CASTLE	10:55	DE	M002006366	GREAT ESCAPES TOURS & TRAVEL LTD				NY		
			1.1M S/O OGLETOWN		NO	BROOKLYN						
		Unit #:	1	Unit Type:	BU	License #:	NY-21164PB	VIN:	2PCH334999C711450	Company:		584
	Total	000S	0									
3	08/25/2010	MONROE	14:05	PA	UCM4002822	GREAT ESCAPES TOURS & TRAVEL LTD				NY		
			MT AIRY CASINO, PARADISE TOWN		NO	BROOKLYN						
		Unit #:	1	Unit Type:	MC	License #:	NY-12992BB	VIN:	2PCH3349461010421	Company:		574
	Total	000S	0									
3	07/21/2010	DISTRICT OF C	16:46	DC	4286100692	GREAT ESCAPES TOURS & TRAVEL LTD				NY		
			700 MADISON DR NW		NO	BROOKLYN						
		Unit #:	1	Unit Type:	BU	License #:	NY-55489BA	VIN:	2PCH3349051010060	Company:		578
	Total	000S	0									
2	07/15/2010	MONROE	11:18	PA	UCJ6002229	GREAT ESCAPES TOURS & TRAVEL LTD				NY		
			MOUNT AIRY CASINO		NO	BROOKLYN						
		Unit #:	1	Unit Type:	MC	License #:	NY-58083BA	VIN:	2PCH3349361010488	Company:		582
	Total	000S	0									



Company Safety Profile

Legal Name: GREAT ESCAPES TOURS & TRAVEL LTD
 Doing Business As:
 USDOT #: 1369209
 Report 8

Selection Criteria:
 Crash Sum Date: 03/23/2009 To 03/23/2011
 Crash Detail Date: 03/23/2009 To 03/23/2011
 Insp Sum Date: 03/23/2009 To 03/23/2011
 Insp Detail Date: 03/23/2009 To 03/23/2011
 Inspection: All

Individual Inspections - Min: 1 Year, Max: 2 Years
 (from the Date of the Carrier Profile)
 3 Both Out-of-Service and Post Crash Violation

Level	Date	County	Time	State	Location	Report #	Carrier/Vehicle Name	City	State	Driver License #	Driver Name	State	Driver DOS
3	07/02/2010	DISTRICT OF CO	15:20	DC	2739091847		GREAT ESCAPES TOURS & TRAVEL LTD						
					C2600 CANAL RD NW		GREAT ESCAPES TOURS & TRAVEL LTD						
					NO BROOKLYN		GREAT ESCAPES TOURS & TRAVEL LTD						
					1 Unit Type: BU								
					License #: NY-61335BA								
					0D OTHDRV								
					VIN: 2PCH334929C711449								
					Company: 583								
3	07/02/2010	DISTRICT OF CO	15:08	DC	2739091846		GREAT ESCAPES TOURS & TRAVEL LTD						
					3300 NE AVE NW		GREAT ESCAPES TOURS & TRAVEL LTD						
					NO BROOKLYN		GREAT ESCAPES TOURS & TRAVEL LTD						
					1 Unit Type: BU								
					License #: NY-55489BA								
					0D TRFENF								
					VIN: 2PCH3349051010060								
					Company: 578								
1	06/25/2010	ATLANTIC	10:47	NJ	DTFW000715		GREAT ESCAPES TOURS & TRAVEL LTD						
					BADER FEILD		GREAT ESCAPES TOURS & TRAVEL LTD						
					NO BROOKLYN		GREAT ESCAPES TOURS & TRAVEL LTD						
					1 Unit Type: MC								
					License #: NY-56092BA								
					01 LIGHTS								
					VIN: 2PCH334967C711032								
					Company: 580								
1	06/10/2010	ATLANTIC	12:08	NJ	DTFI000806		GREAT ESCAPES TOURS & TRAVEL LTD						
					SANDCASTLE STADIUM		GREAT ESCAPES TOURS & TRAVEL LTD						
					NO BROOKLYN		GREAT ESCAPES TOURS & TRAVEL LTD						
					1 Unit Type: MC								
					License #: NJ-58083BA								
					01 STERNG								
					1 OTHER								
					VIN: 2PCH3349361010488								
					Company: 582								
1	06/10/2010	US	10:39	US	1197000498		GREAT ESCAPES TOURS & TRAVEL LTD						
					HANSEN'S BUS LOT/ATLANTIC CNO		GREAT ESCAPES TOURS & TRAVEL LTD						
					BROOKLYN		GREAT ESCAPES TOURS & TRAVEL LTD						
					1 Unit Type: MC								
					License #: NY-56135BA								
					VIN: 2PCH3349971710811								
					Company: 581								
3	05/17/2010	BRISTOL	04:53	MA	BC00008997		GREAT ESCAPES TOURS & TRAVEL LTD						
					H-NEW BEDFORD		GREAT ESCAPES TOURS & TRAVEL LTD						
					NO BROOKLYN		GREAT ESCAPES TOURS & TRAVEL LTD						
					1 Unit Type: BU								
					License #: NY-OMR/55489BA								
					0D SPEDNG								
					VIN: 2PCH3349051010060								
					Company: NY								

SELECTED CRASHES:
 Crash Sum Date: 03/23/2009 To 03/23/2011
 Crash Detail Date: 03/23/2009 To 03/23/2011
 Insp Sum Date: 03/23/2009 To 03/23/2011
 Insp Detail Date: 03/23/2009 To 03/23/2011
 Inspection: All



Company Safety Profile

GREAT ESCAPES TOURS & TRAVEL LTD

Legal Name:

Doing Business As:

USDOT #: 1369209

Report 8

Individual Inspections - Min: 1 Year, Max: 2 Years
 (from the Date of the Carrier Profile)

Both Out-of-Service and Post Crash Violation

Inspection		Carrier/Vehicle				Driver					
Level	Date	Time	State	Location	Name	City	State	Driver License #	Driver Name	State	Driver DOB
3	04/23/2010	11:46	NJ	DTFA000466	MM	GREAT ESCAPES TOURS & TRAVEL LTD	NY			NY	
	OCEAN			BALLYS HOTEL & CASINO	NO	BROOKLYN					256
	Unit #:			Unit Type: BU	License #:	VIN: 2PCH33497X1012939			Company:		
	Total	000S	0								
1	04/08/2010	10:49	NJ	DTFQ000530		GREAT ESCAPES TOURS & TRAVEL LTD	NY			NY	
	ATLANTIC			ATLANTIC CITY TRANSPORTATION	NO	BROOKLYN					581
	Unit #:			Unit Type: MC	License #:	VIN: 2PCH3349971710811			Company:		
	Total	400S	01	SUSPEN	1	OTHER	1				
1	03/17/2010	11:50	NJ	SPAJ003241		GREAT ESCAPES TOURS & TRAVEL LTD	NY			NY	
	ATLANTIC			AC TRANSPORTATION CENTER	NO	BROOKLYN					576
	Unit #:			Unit Type: MC	License #:	VIN: 2PCH3349X51010258			Company:		
	Total	200S	01	OTHER	1	EXHST	1				
1	12/12/2009	09:27	NJ	DTGB000560		GREAT ESCAPES TOURS & TRAVEL LTD	NY			NY	
	HUDSON			LIBERTY STATE PARK JERSEY CNO	NO	BROOKLYN					213
	Unit #:			Unit Type: MC	License #:	VIN: 2PCH3349511014213			Company:		
	Total	300S	01	OTHDRV	1	EXHST	1				
1	11/28/2009	10:30	PA	M069000461		GREAT ESCAPES TOURS & TRAVEL LTD	NY			NY	
	PHILADELPHIA			1455 FRANKLIN MILLS CIRCLE	NO	BROOKLYN					
	Unit #:			Unit Type: MC	License #:	VIN: 2PCH3349171710723			Company:		
	Total	000S	0								
3	11/19/2009	10:25	NJ	SPMR001707		GREAT ESCAPES TOURS & TRAVEL LTD	NY			NY	
	MONMOUTH			HERBERTSVILLE INSPECTION AINO	NO	BROOKLYN					
	Unit #:			Unit Type: MC	License #:	VIN: 2PCH3349XX1012644			Company:		
	Total	100S	00	OTHOS	00						

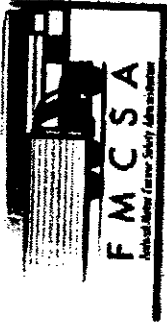

Company Safety Profile

Legal Name: GREAT ESCAPES TOURS & TRAVEL LTD

Doing Business As:

USDOT #: 1369209

Report 8

Individual Inspections - Min: 1 Year, Max: 2 Years
(from the Date of the Carrier Profile)

1 Out-of-Service Violation 2 Post Crash Violation 3 Both Out-of-Service and Post Crash Violation

Inspection		Carrier/Vehicle				Driver						
Level	Date	Time	State	Location	Report #	Carrier/Vehicle Name	City	State	Driver License #	Driver Name	State	Driver DOS
3	11/17/2009	11:48	NJ	SPEED002175		GREAT ESCAPES TOURS & TRAVEL LTD		NY			NY	
	OCEAN			CVI SITE		NO BROOKLYN		NY				
	Unit #:			1 Unit Type: BU		License #: NY-50952BA	VIN: 2PCH3349511014082				NY	239
	Total	000S	0							Company:		
3	11/17/2009	09:45	NJ	SPEB001713		GREAT ESCAPES TOURS & TRAVEL LTD		NY			NY	
	MONMOUTH			HERBERTSVILLE		NO BROOKLYN		NY				
	Unit #:			1 Unit Type: BU		License #: NY-56092BA	VIN: 2PCH334967C711032				NY	580
	Total	100S	0							Company:		
2	11/16/2009	10:25	NJ	SPEB001709		GREAT ESCAPES TOURS & TRAVEL LTD		NY			NY	
	MONMOUTH			HERBERTSVILLE		NO BROOKLYN		NY				
	Unit #:			1 Unit Type: BU		License #: NY-61349BA	VIN: 2PCH3349171710723				NY	585
	Total	100S	0							Company:		
1	09/18/2009	13:41	NJ	DTR000381		GREAT ESCAPES TOURS & TRAVEL LTD		NY			NY	
	ATLANTIC			ATLANTIC CITY		NO BROOKLYN		NY				
	Unit #:			1 Unit Type: BU		License #: NY-51071BA	VIN: 2PCH33497X1012939				NY	256
	Total	700S	1	1 OTHER' 1 WNDSHL 1 OTHER		1 BRKOTH 1 OTHER	1 OTHER					
1	09/18/2009	11:51	NJ	DTFM000606		GREAT ESCAPES TOURS & TRAVEL LTD		NY			NY	
	ATLANTIC			BADER FIELD		NO BROOKLYN		NY				
	Unit #:			1 Unit Type: BU		License #: NY-55489BA	VIN: 2PCH3349051010060				NY	578
	Total	300S	1	1 STERNG' 1 EMREQP 1 OTHER								
3	07/08/2009	13:23	NJ	SPNL000850		GREAT ESCAPES TOURS & TRAVEL LTD		NY			NY	
	ATLANTIC			AC TRANSPORTATION CENTER		NO BROOKLYN		NY				
	Unit #:			1 Unit Type: MC		License #: NY-61335BA	VIN: 2PCH334929C711449				NY	
	Total	000S	0							Company:		

Selection Criteria:
Crash Sum Date: 03/23/2009 To 03/23/2011
Crash Detail Date: 03/23/2009 To 03/23/2011
Insp Sum Date: 03/23/2009 To 03/23/2011
Insp Detail Date: 03/23/2009 To 03/23/2011
Inspection: All

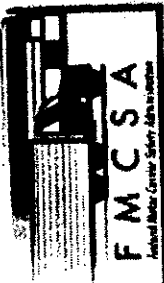

Company Safety Profile

Selection Criteria:
 Crash Sum Date: 03/23/2009 To 03/23/2011
 Crash Detail Date: 03/23/2009 To 03/23/2011
 Insp Sum Date: 03/23/2009 To 03/23/2011
 Insp Detail Date: 03/23/2009 To 03/23/2011
 Inspection: All

Legal Name: GREAT ESCAPES TOURS & TRAVEL LTD
 Operating Business As:
 SDOT #: 1369209
 Report 8

Individual Inspections - Min: 1 Year, Max: 2 Years
 (from the Date of the Carrier Profile)

1 Out-of-Service Violation 2 Post Crash Violation 3 Both Out-of-Service and Post Crash Violation

Level	Inspection				Carrier/Vehicle		Driver					
	Date	Time	State	Location	Report #	Name	City	State	Driver Name	Driver License #	State	Driver DOB
3	06/20/2009	12:56	NJ	DTGI000175		GREAT ESCAPES TOURS & TRAVEL LTD	BROOKLYN	NY			584	
	ATLANTIC			HANSENS	NO	BROOKLYN				Company:		
	Unit #:		1	Unit Type: MC		License #: NY-61336BA	VIN: 2PCH334999C711450			Company:		
	Total	0	0	0	0							
1	06/02/2009	11:26	PA	JUCK3001754		GREAT ESCAPES TOURS & TRAVEL LTD	BROOKLYN	NY			580	
	PHILADELPHIA			2300 DELAWARE AVE	NO	BROOKLYN				Company:		
	Unit #:		1	Unit Type: BU		License #: NY-56092BA	VIN: 2PCH334967C711032			Company:		
	Total	0	0	0	0							
3	05/21/2009	17:56	NY	MC08001242		GREAT ESCAPES TOURS & TRAVEL LTD	BROOKLYN	NY			907	
	NEW YORK			SOUTH ST	NO	BROOKLYN				Company:		
	Unit #:		1	Unit Type: MC		License #: NY-59987BA	VIN: 2PCH33495X1012907			Company:		
	Total	7	0	0	0							
	1	0	0	0	0							
	1	0	0	0	0							
3	05/12/2009	14:45	MD	0001208486		GREAT ESCAPES TOURS & TRAVEL LTD	BROOKLYN	NY			578	
	ANNE ARUNDE			ANNE ARUNDEL COUNTY	NO	BROOKLYN				Company:		
	Unit #:		1	Unit Type: BU		License #: NY-55489BA	VIN: 2PCH3349051010060			Company:		
	Total	0	0	0	0							
2	05/12/2009	11:30	NJ	SPAJ003126		GREAT ESCAPES TOURS & TRAVEL LTD	BROOKLYN	NY			577	
	MONMOUTH			HERBERTSVILLE INSP AREA	NO	BROOKLYN				Company:		
	Unit #:		1	Unit Type: MC		License #: NY-54012BA	VIN: 2PCH3349631014577			Company:		
	Total	2	0	0	0							
	1	0	0	0	0							
1	04/25/2009	14:25	NJ	DTFW000633		GREAT ESCAPES TOURS & TRAVEL LTD	BROOKLYN	NY			907	
	ATLANTIC			BADER FEILD	NO	BROOKLYN				Company:		
	Unit #:		1	Unit Type: MC		License #: NY-59987BA	VIN: 2PCH33495X1012907			Company:		
	Total	4	0	0	0							
	1	0	0	0	0							
	1	0	0	0	0							



Company Safety Profile

Selection Criteria:
 Crash Sum Date: 03/23/2009 To 03/23/2011
 Crash Detail Date: 03/23/2009 To 03/23/2011
 Insp Sum Date: 03/23/2009 To 03/23/2011
 Insp Detail Date: 03/23/2009 To 03/23/2011
 Inspection: All

Legal Name: GREAT ESCAPES TOURS & TRAVEL LTD

Doing Business As:

USDOT #: 1369209

Report 8

Individual Inspections - Min: 1 Year, Max: 2 Years
 (from the Date of the Carrier Profile)
 Both Out-of-Service and Post Crash Violation

Inspection		Carrier/Vehicle			Driver					
Level	Date	Time	State	Location	Report #	Name	Driver Name	Driver License #	State	Driver DOB
3	04/14/2009	17:19	NY	MC08001218	NM	GREAT ESCAPES TOURS & TRAVEL LTD				
				SOUTH ST		NO BROOKLYN			NY	
	Unit #:	1	Unit Type:	MC	License #:	NY-50952BA			NY	
	Total	200S	01 OTHDRV	1 OTHER		VIN: 2PCH3349511014082			Company:	239

41

Selection Criteria:
Crash Sum Date: 03/23/2009 To 03/23/2011
Crash Detail Date: 03/23/2009 To 03/23/2011
Insp Sum Date: 03/23/2009 To 03/23/2011
Insp Detail Date: 03/23/2009 To 03/23/2011
Inspection: All



Company Safety Profile

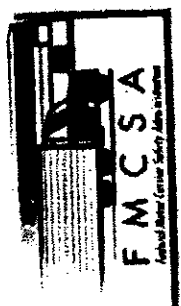

Legal Name: GREAT ESCAPES TOURS & TRAVEL LTD

Operating Business As:

SDOT #: 1369209

Report 10

Reports not Printed

The following Company Safety Profile reports were not printed due to insufficient data (or no data) available, or detail information was not requested:

Report	Reports Not Printed
REPORT 9: CARGO TANK INFORMATION (NOT REQUESTED)	