



**Illinois State Police
Accident Scene Photos**

**Naperville, IL
HWY14FH002**

(7 pages)



Photo 1 – Accident scene view looking east. The heavy duty tow truck, disabled intermodal combination unit, and the Illinois State Toll Highway Authority help truck are shown at final rest in the right lane of eastbound Interstate 88. The 2004 Freightliner tractor and flatbed trailer combination unit can be seen off in the ditch to the south, and one of the steel coils from its flatbed trailer can be seen at rest in the center lane of the interstate.



Photo 2 – Accident scene view looking west. The heavy duty tow truck, disabled intermodal combination unit, and the Illinois State Toll Highway Authority help truck are shown at final rest in the right lane of eastbound Interstate 88. The 2004 Freightliner tractor can be seen in the ditch to the south, and one of the steel coils from its flatbed trailer can be seen at rest in the center lane of the interstate.



Photo 3 – Accident scene view looking south, showing a side view of the heavy duty tow truck hooked up to the disabled intermodal combination unit



Photo 4 – Accident scene photo showing a closer view of the steel coil at rest in the center lane of the interstate.



Photo 5 – Accident scene photo showing a rear view of the damage to the Illinois State Toll Highway Authority help truck.

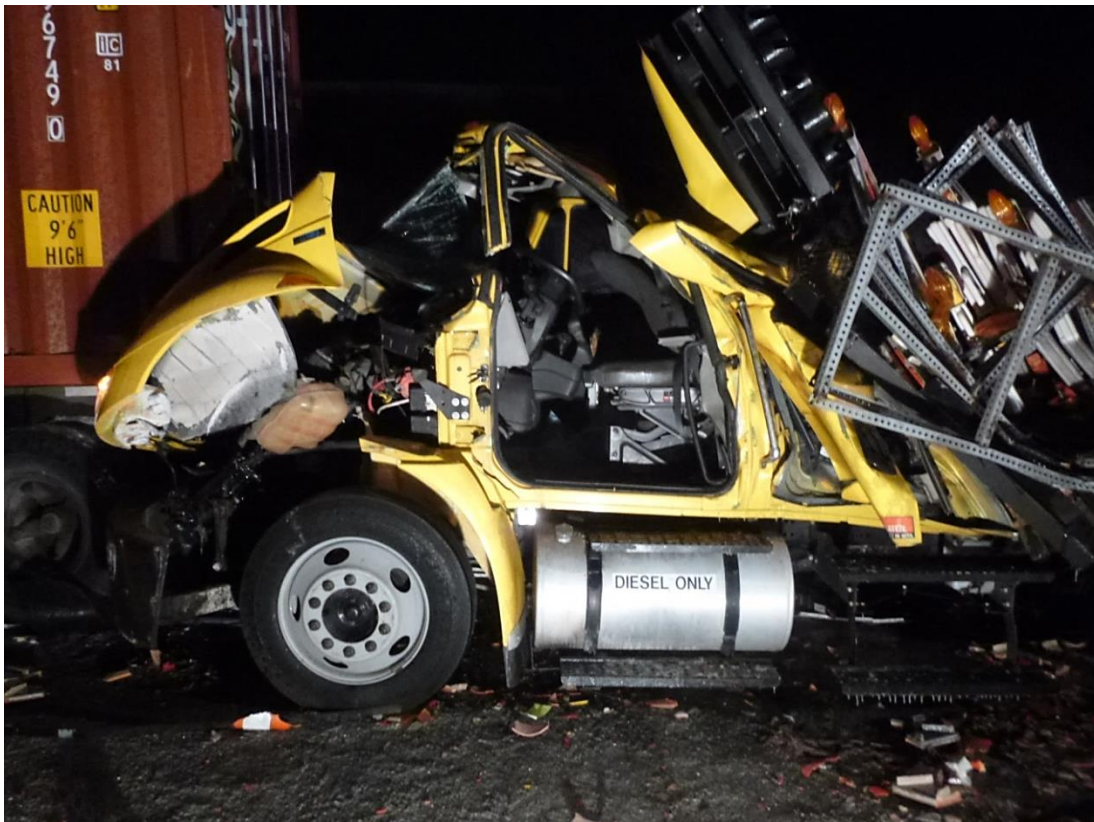

Photo 6 – Accident scene photo showing a side view of the damage to the cab and driver seat area of the Illinois State Toll Highway Authority help truck.



Photo 7 – Accident scene view looking north, up from the ditch. The heavy duty tow truck, disabled intermodal combination unit, and the Illinois State Toll Highway Authority help truck are shown at final rest in the right lane of eastbound Interstate 88.



Photo 8 – Accident scene photo looking into the ditch to the south of eastbound Interstate 88, showing a closer view of the 2004 Freightliner tractor and flatbed trailer combination unit at final rest.



Photo 9 – Accident scene photo showing a closer view of the 2004 Freightliner tractor at final rest.



Photo 10 – Accident scene photo showing the location where the Illinois State Police patrol car came to rest, against the right side of the flatbed trailer of the 2004 Freightliner tractor, in the ditch to the south of the interstate.



Photo 11 – Accident scene photo showing a rear view of the damage and fire consumption to the Illinois State Police patrol car.



Photo 12 – Accident scene photo showing a front view of the damage and fire consumption to the Illinois State Police patrol car.