

**Enbridge Line 6B release**

**Marshall, Michigan, July 25, 2010**

**DCA10MP007**

**IMP IR 368 Depth of cover**

CIS (mV)

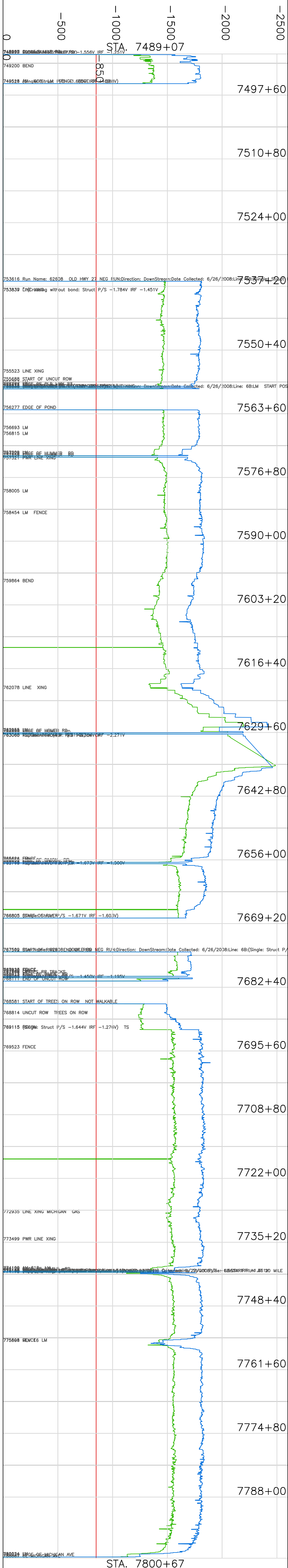

- 15 1/2 MILE ROAD  
RX-728-2  
M-728-1
- INTERSTATE HWY. 69  
RX-728-3
- LAKEHEAD PIPE LINE CO., INC.  
M-728-1A
- FRANK T. ZINN  
et ux  
M-729-1
- DELL E. SCHAFER  
et ol  
M-729-2
- REX J. SIMMONS  
et ux  
M-729-4
- M-729-3
- PAUL F. TOLAN  
et ux  
M-729-3A
- OLD U.S. HIGHWAY 27  
RX-730-1
- CITY OF WASHINGTON  
M-730-1
- VIRGINIA UDELL  
et al  
M-730-2
- CLIVE  
M-731-1
- ROBERT E. KING  
et ux  
M-731-1
- HOMER ROAD  
RX-731-1
- THOMAS STEELE  
et ux  
M-731-1
- CONSOLIDATED RAILROAD  
(Formerly Penn Central Co.)  
RRX-731-1
- M-731-2
- BETHEL STEELE  
et ux  
M-731-3
- DIVISION ROAD  
RX-732-1
- THOMAS STEELE  
et ux  
M-732-1
- STUART MOORE LUCE  
et ux  
M-732-1
- KALAMAZOO ROAD  
SX-731-1
- MARJORIE L. EASTERDAY  
M-732-5
- HERBERT CASE  
et ux  
M-732-1
- CONSOLIDATED RAILROAD  
(Formerly Penn Central Co.)  
RRX-732-1
- "B" DRIVE NORTH  
RX-732-1
- M-732-1
- BRYCE TUCKER  
et ux  
M-732-2
- BRYCE TUCKER  
et ux  
M-732-2
- 20 MILE ROAD  
RX-733-1
- WM. R. GROESBECK  
M-733-1
- EDWARD HESS  
M-733-2
- ROY BISCHOFF  
et ux  
M-733-3
- MICHIGAN AVENUE  
RX-733-2
- FRITZ E. MULVANEY  
CONSUMERS POWER CO.  
M-734-1A
- M-734-1

608

609

610

611

612

613

DEPTH (in.)

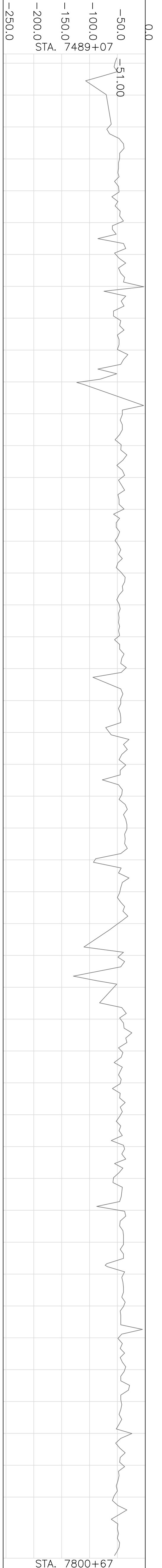

CIS LEGEND  
 DN  
 DF  
 -850 mV

XXX MILEPOST

# ENBRIDGE

Superior, WI

LINE ID: 6B	FROM STA. 7489+07	TO STA. 7800+67
SCALE:	DRAWN DATE: 3/31/2009	