



HUMAN PERFORMANCE FACTORS

Attachment 3 – September 20, 2016 Crash Report

Chattanooga, TN

HWY17MH009

(8 pages)



Master Record Number	101365465
Type Of Crash	Property Damage
Approved By	858

Tennessee Electronic Traffic Crash Report

Incident Information

Date of Crash 9/20/2016	Day Of Crash Tuesday	Local Agency Number 0330100	Reporting Agency Name Chattanooga Police Dept		Agency Tracking Number 16-099074
Time of Crash 14:40	County Hamilton		City Chattanooga		
Hit and Run N	Solved	Police Pursuit N	School Bus Involved No	Work Zone None	
Area Residential	Intersection Type		Relation To Junction Non-Junction		
Block Number 600	Roadway Number	Roadway Name SYLVAN DR		Suffix	Mile Marker 0.00
Estimated Distance 0.00	Distance Type	Direction	From Highway/Intersection		Suffix Intersect Number
Roadway Local Id			Latitude 35.034500	Longitude 85.235760	
First Harmful Event Motor Vehicle-In-Transport On Same Roadway			Trafficway Type Trafficway-OPEN		
Weather Conditions Clear		Light conditions Daylight	Manner Of Collision Sideswipe, Opposite Direction		

Incident Management

Secondary Crash N	Secondary Crash Type	Blockage Occurred N
Roadway / Lanes Blocked		Roadway Lanes/ Cleared
Lanes Blocked		
Incident Started		Incident Cleared

Investigating Officer Details

Investigation Complete Y	Rank MPO	First Name MARK	Middle Initial H	Last Name BENDER	Suffix
Badge Number 930	District/Zone MPO	Car Number 1C2	Report Date 09/20/2016		

Vehicle Number 1	Number of Occupants 1	Driver Presence Driver Operated
----------------------------	---------------------------------	---

Driver Information

First Name JOHNTHONY		Middle Initial K	Last Name WALKER		Date Of Birth	Age 24
Address Line 1		Address Line 2		City Chattanooga	State TN	Zip Code 37406
Phone 1		Phone 2		Phone 3		Gender M
Drivers License Number		Drivers License State TN		Expiration Date 2024	Drivers License Class B	Drivers License Status Valid
Safety Equipment Shoulder And Lap Belt Used				Airbag Not Available		Seat Position Front Seat-Left Side
Endorsement 1 PS	Complied With Y	Endorsement 2	Complied With	Endorsement 3	Complied With	
Restriction 1 Corrective Lenses	Complied With Y	Restriction 2 Except Class A Bus	Complied With Y	Restriction 3 Other	Complied With Y	
Ejected Not Ejected		Trapped/Extricated Not Trapped		Injury Code No Injury		Medical Transport Not Transported

Driver Conditions and Actions

Hit and Run No Hit And Run	Driver/Vehicle Maneuver Negotiating A Curve	Distraction None
Driver's 1st Condition		Driver's 2nd Condition
Driver's 1st Action Failure To Yield Right of Way		Driver's 2nd Action
Driver's 3rd Action		Driver's 4th Action

Alcohol and Drugs

Presence of Alcohol No	Alcohol Test Status Test Not Given
Presence of Drugs No	Drug Test Status Test Not Given

Driver Violations

1st Violation	1st Violation Category	1st Violation Description	1st Violation Statute
2nd Violation	2nd Violation Category	2nd Violation Description	2nd Violation Statute
3rd Violation	3rd Violation Category	3rd Violation Description	3rd Violation Statute
4th Violation	4th Violation Category	4th Violation Description	4th Violation Statute
5th Violation	5th Violation Category	5th Violation Description	5th Violation Statute

Vehicle Information

Owner Same as Driver N	Owner First Name DURHAM SCHOOL	Owner Middle Name	Owner Last Name SERVICES LP	
Address Line 1		Address Line 2		City NEENAH
		State WI	Zip Code 54956	Phone 1
Vehicle Year 2008	Vehicle Make THO	Vehicle Model SCH	Color Yellow	Body Style Cross Country Intercity Bus
VIN	License Plate Number	State	Plate Expiration 062017	Unit Type Motor Vehicle In-Transport
Towed	Trailer Description		Trailer License Plate Information	
Insurance 1 [REDACTED]	Insurance 1 Type Carrier-Passenger	Insurance 1 Carrier OLD REPUBLIC INS CO		Insurance 1 Start Date 11/1/2015
Insurance 2	Insurance 2 Type	Insurance 2 Carrier		Insurance 2 Start Date
Insurance 3	Insurance 3 Type	Insurance 3 Carrier		Insurance 3 Start Date
				Insurance 1 End Date 11/1/2016
				Insurance 2 End Date
				Insurance 3 End Date

Vehicle Damage and Roadway Characteristics

Most Harmful Event Motor Vehicle-In-Transport On Same Roadway		Point of First Impact Left Side-Center	
Extent of Damage Minor Damage		Officer Damage Estimate Greater Than 400 Dollars	
Travel Direction	Traveling On		
Traffic Control Devices No Control	Traffic Control Device Functioning No Controls		Speed Limit 25
Roadway Surface Conditions Dry	Roadway Character Alignment Curve Right		Number of Travel Lanes Two Lanes

Vehicle Number 2	Number of Occupants 1	Driver Presence Driver Operated
----------------------------	---------------------------------	---

Driver Information

First Name BELINDA	Middle Initial G	Last Name HAMILTON	Date Of Birth	Age 33
Address Line 1		Address Line 2	City RINGGOLD	State GA
Zip Code 30736		Phone 1	Phone 2	Phone 3
Gender F		Drivers License Number	Drivers License State GA	Expiration Date 2018
Drivers License Class C		Drivers License Status Valid		
Safety Equipment Shoulder And Lap Belt Used		Airbag AirBag Available-No Deployment		Seat Position Front Seat-Left Side
Endorsement 1 None	Complied With	Endorsement 2	Complied With	Endorsement 3
Complied With		Complied With		
Restriction 1 None	Complied With	Restriction 2	Complied With	Restriction 3
Complied With		Complied With		
Ejected Not Ejected	Trapped/Extricated Not Trapped	Injury Code No Injury		Medical Transport Not Transported

Driver Conditions and Actions

Hit and Run No Hit And Run	Driver/Vehicle Maneuver Negotiating A Curve	Distraction None
Driver's 1st Condition	Driver's 2nd Condition	Driver's 3rd Condition
Driver's 1st Action None	Drivers 2nd Action	
Driver's 3rd Action	Driver's 4th Action	

Alcohol and Drugs

Presence of Alcohol No	Alcohol Test Status Test Not Given
Presence of Drugs No	Drug Test Status Test Not Given

Driver Violations

1st Violation	1st Violation Category	1st Violation Description	1st Violation Statute
2nd Violation	2nd Violation Category	2nd Violation Description	2nd Violation Statute
3rd Violation	3rd Violation Category	3rd Violation Description	3rd Violation Statute
4th Violation	4th Violation Category	4th Violation Description	4th Violation Statute
5th Violation	5th Violation Category	5th Violation Description	5th Violation Statute

Vehicle Information

Owner Same as Driver Y	Owner First Name BELINDA	Owner Middle Name G	Owner Last Name HAMILTON		
Address Line 1		Address Line 2	City RINGGOLD	State GA	Zip Code 30736
Phone 1		Vehicle Year 2016	Vehicle Make KIA	Vehicle Model SOUL	Color White
Body Style Five-Door, 4-Door Hatchback		VIN	License Plate Number	State	Plate Expiration 012017
Unit Type Motor Vehicle In-Transport		Towed	Trailer License Plate Information		
Trailer Description		Insurance 1	Insurance 1 Type Owner	Insurance 1 Carrier GEICO	Insurance 1 Start Date 6/21/2016
Insurance 1 End Date 12/21/2016		Insurance 2	Insurance 2 Type	Insurance 2 Carrier	Insurance 2 Start Date
Insurance 2 End Date		Insurance 3	Insurance 3 Type	Insurance 3 Carrier	Insurance 3 Start Date
Insurance 3 End Date					

Vehicle Damage and Roadway Characteristics

Most Harmful Event Motor Vehicle-In-Transport On Same Roadway		Point of First Impact Rear End	
Extent of Damage Minor Damage		Officer Damage Estimate Greater Than 400 Dollars	
Travel Direction	Traveling On		
Traffic Control Devices No Control	Traffic Control Device Functioning No Controls		Speed Limit 25
Roadway Surface Conditions Dry	Roadway Character Alignment Curve Right		Number of Travel Lanes Two Lanes

Narrative

Vehicle #1 was traveling eastbound on Sylvan Drive and entered into a blind curve while vehicle #2 was traveling westbound on Sylvan drive and entered the curve at the same time. The driver of vehicle #1 crossed over into the oncoming traffic lane to maneuver the bus through the curve and struck vehicle #2 in doing so.

There were no children in the front rows and no reports of any injuries. The damage were minor to both vehicles.

MPO Bender #930

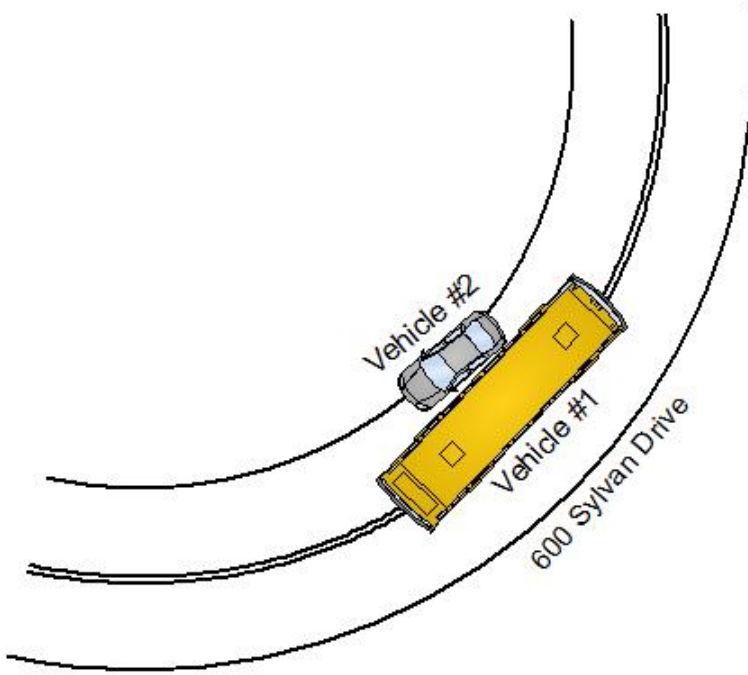

Not To Scale