



Highway Attachment - Tempe Public Works Dept. Design Plans

Tempe, Arizona

HWY18MH010

(18 pages)

DATE	REV.	BY	DESCRIPTION

DATE	LOCATION	REVISIONS

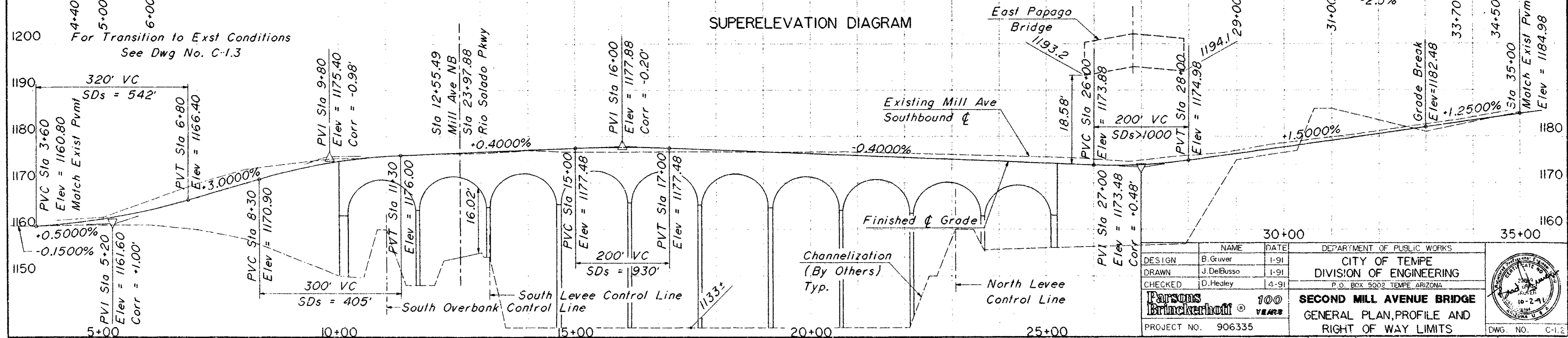
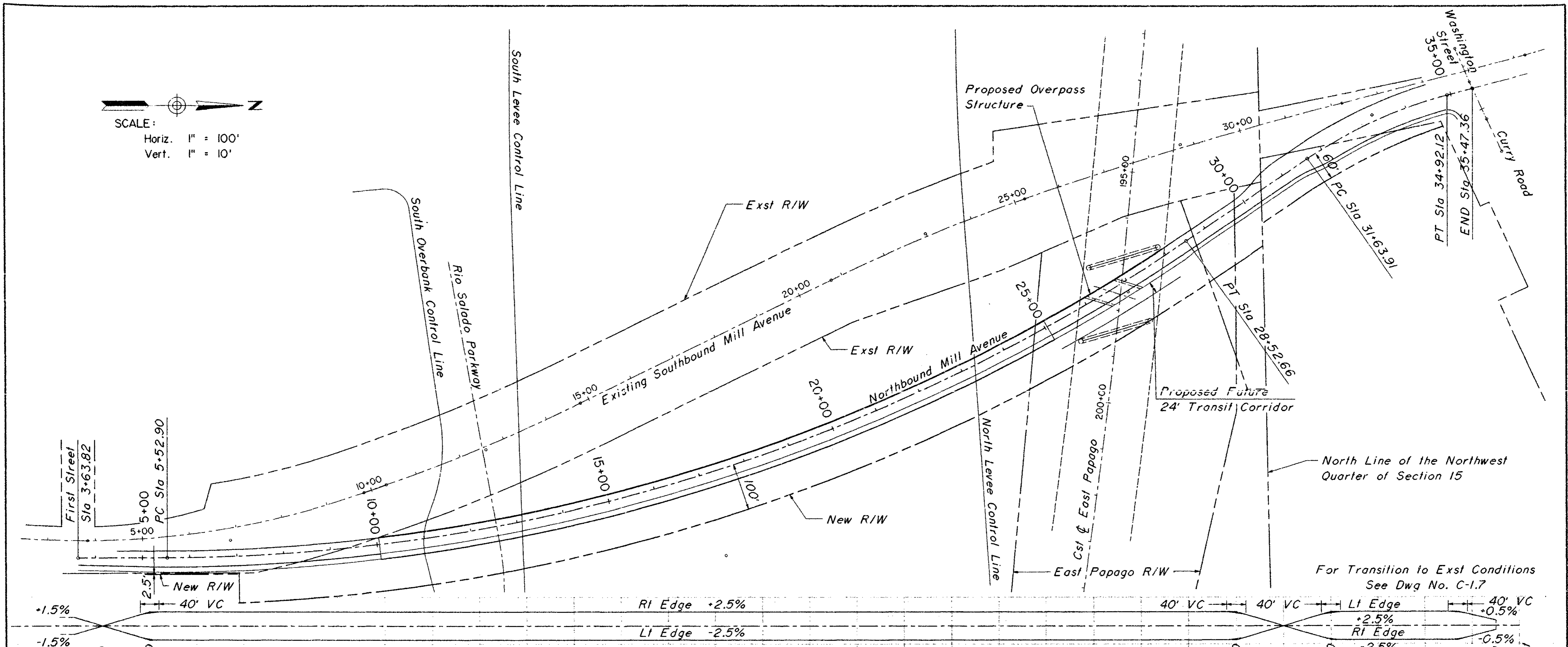
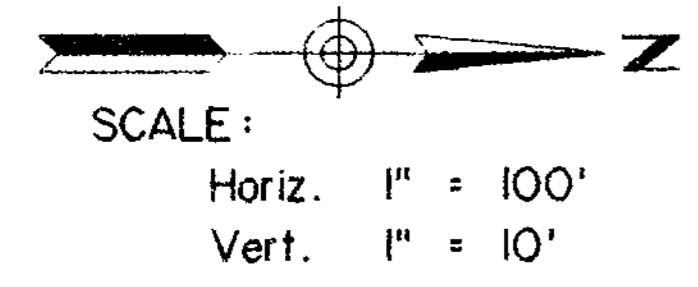

DESIGN	B. Gruver	DATE	1-91
DRAWN	J. DelBusso		1-91
CHECKED	D. Hedley		4-91
PROJECT NO.	906335	DEPARTMENT OF PUBLIC WORKS CITY OF TEMPE DIVISION OF ENGINEERING P. O. BOX 5002 TEMPE ARIZONA SECOND MILL AVENUE BRIDGE GENERAL PLAN, PROFILE AND RIGHT OF WAY LIMITS	
		DWG. NO. C-1.2	

DATE	REV	BY	DESCRIPTION
	1		

NO.	DATE	DESCRIPTION

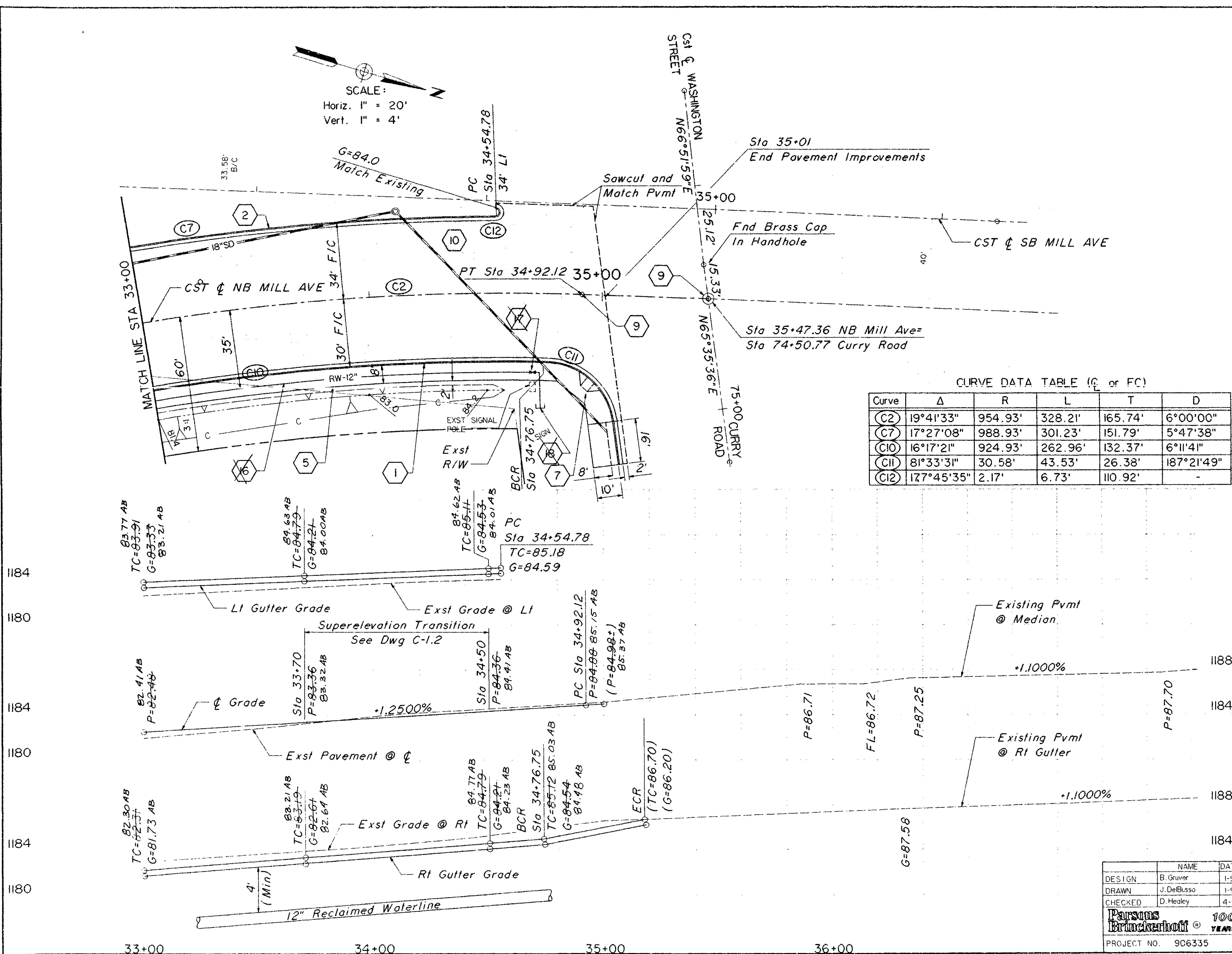

SCALE:
 Horiz. 1" = 20'
 Vert. 1" = 4'

CURVE DATA TABLE (C or FC)

Curve	Δ	R	L	T	D
C2	19°41'33"	954.93'	328.21'	165.74'	6°00'00"
C7	17°27'08"	988.93'	301.23'	151.79'	5°47'38"
C10	16°17'21"	924.93'	262.96'	132.37'	6°11'41"
C11	81°33'31"	30.58'	43.53'	26.38'	187°21'49"
C12	177°45'35"	2.17'	6.73'	110.92'	-

CONSTRUCTION NOTES

- 1 Construct Vert. Curb and Gutter
MAG Std Det 220 Type "A" (H=7")
Sta 33+00 - 35+00 Rt (232 LF)
- 2 Construct Vert. Curb and Gutter
MAG Std Det 220 Type "A" (Mod.)
Sta 33+00 - 34+55 Lt (162LF)H=7"
- 5 Construct Concrete Sidewalk
MAG Std Det 230 (1544 SF)
- 7 Construct Sidewalk Ramp
MAG Std Det 231 (500 SF)
- 9 Install Survey Marker
MAG Std Det 120-1 Type "A"(1 Ea)
MAG Std Det 120-1 Type "B"(1 Ea)
- 10 Construct Asphalt Concrete Pavem't
(1425 SY)
- 18 Construct 12" PVC Reclaimed
Waterline (AWWA C-900) Min. 4'
Cover. See MAG Spec. 616
Sta 33+00 - 34+80 (200 LF)
- 18 Install 12" Valve W/
Valve Box and Cover
Per Detail Dwg No. G-1.4
Sta 34+70 (1 Each)
- 18 Install 90° Bend Sta 34+72
Install Curb Stop MAG Std
Det 390 Type "B"
Sta 34+72 (50' Rt)

DESIGN	B. Gruver	DATE	1-91
DRAWN	J. DeBusso	DATE	1-91
CHECKED	D. Healey	DATE	4-91

NAME: B. Gruver
 DATE: 1-91
 DEPARTMENT OF PUBLIC WORKS
 CITY OF TEMPE
 DIVISION OF ENGINEERING
 P.O. BOX 5002 TEMPE, ARIZONA
SECOND MILL AVENUE BRIDGE
 PAVING PLAN AND PROFILE
 PROJECT NO. 906335
 DWG. NO. C-1.7



DATE	REV	BY	DESCRIPTION
	A		

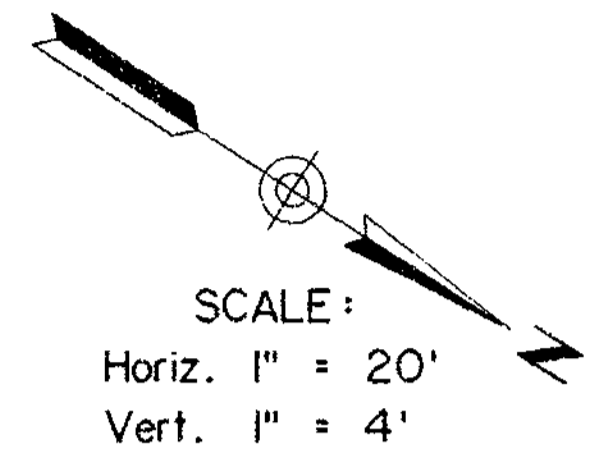
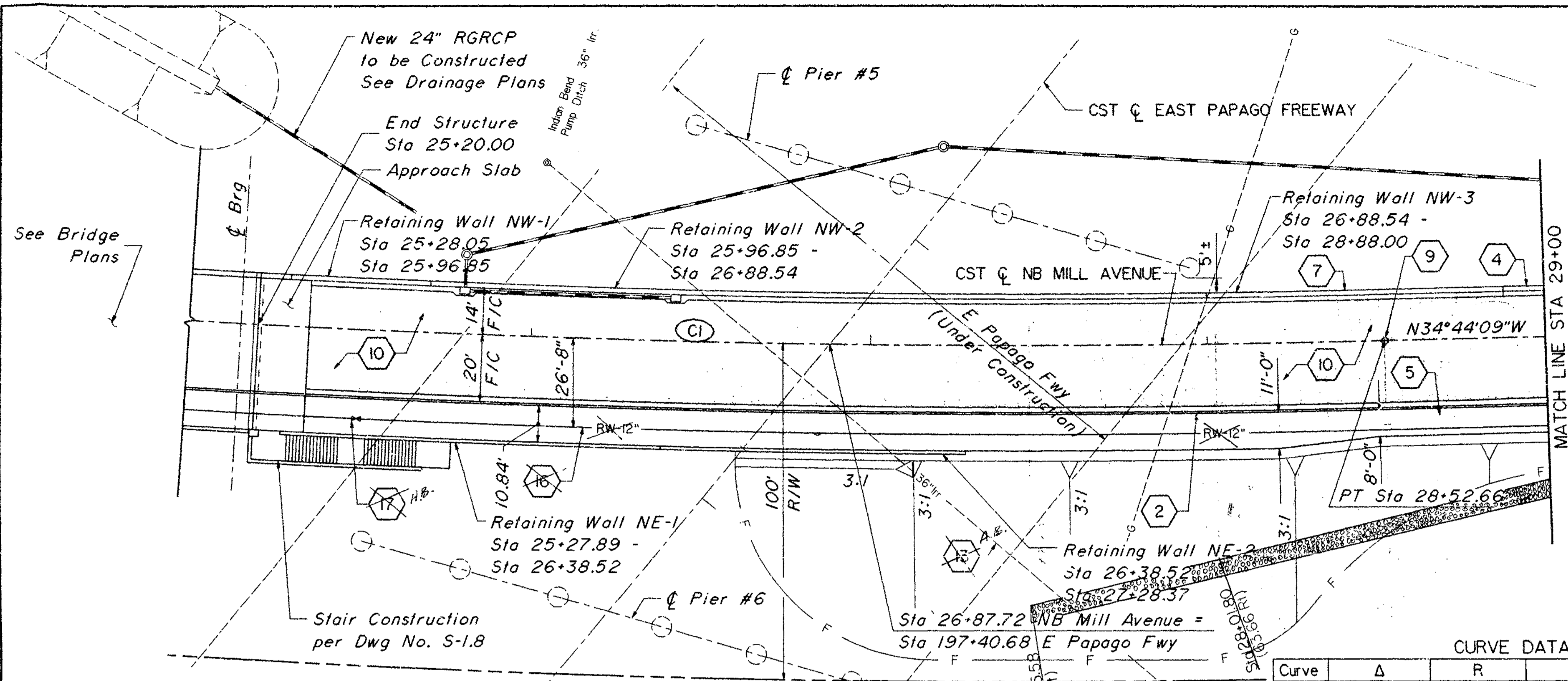

CURVE DATA TABLE

Curve	Δ	R	L	T	D
(CI)	34°29'47"	3819.72'	2299.76'	1185.92'	1°30'00"

CONSTRUCTION NOTES

- 2 Construct Vert. Curb and Gutter
MAG Std Det 220 Type "A" (Mod.)
Sta 25+35 -29+00(365 LF)H=8"
Trans. to H=7" Sta 28+95 -29+00
- 4 Construct Barrier - Curb Transition
Type B, Per Detail Dwg No. G-1.6
Sta 28+88 - 29+18 (30 LF)
- 5 Construct Concrete Sidewalk
MAG Std Det 230
Sta 25+35 - 29+00 (3772 SF)
Transition to 8' Sidewalk
Sta 28+20 - 28+50
- 7 Construct Barrier Gutter
Per Detail Dwg No. G-1.5
Sta 25+35 - 28+88 (353 LF)
- 9 Install Survey Marker
MAG Std Det 120-1 Type "B"(1 Ea)
- 10 Construct Asphalt Concrete Pavem't
Sta 25+35 - 29+00 (1257 SY)
- ~~3 36" SRP Irrigation Pipe to be
Replaced. See SRP Drawings.
Sta 26+02.53, 52.28' Lt to
Sta 28+05.38, 116.00 Rt (260 LF)~~
- ~~16 Construct 12" PVC Reclaimed
Waterline (AWWA C-900) Min 4'
Cover. See MAG Spec No. 616
Sta 25+20 - 29+00 (380 LF)~~
- ~~17 Install 12" Valve
W/ Valve Box and Cover
Per Detail Dwg No. G-1.4
Sta 25+50 (1 Each)~~

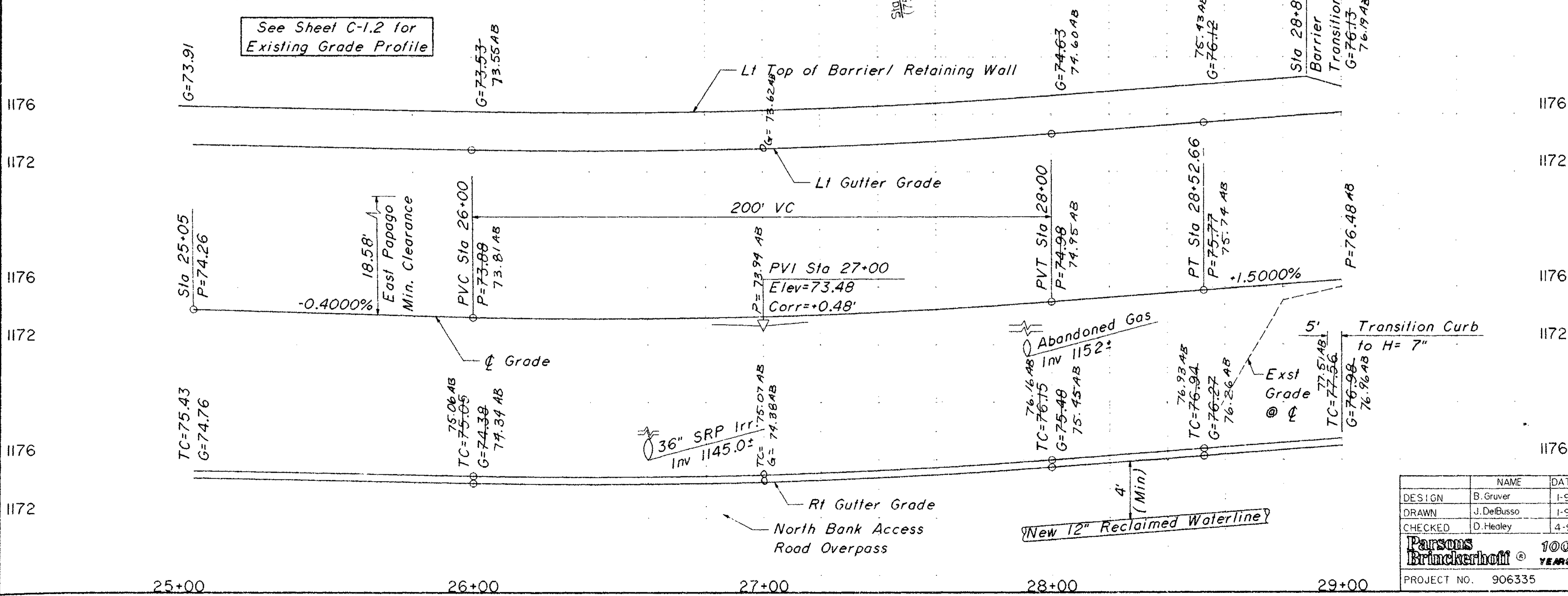

DESIGN	B. Gruver	DATE	1-91
DRAWN	J. DeBusso	DATE	1-91
CHECKED	D. Healey	DATE	4-91

Parsons Brinckerhoff 100 YEARS

PROJECT NO. 906335

CITY OF TEMPE DIVISION OF ENGINEERING P.O. BOX 5002 TEMPE, ARIZONA	
SECOND MILL AVENUE BRIDGE PAVING PLAN AND PROFILE	

DWG NO. C-1.5

REVISION	
DATE	
BY	
APP'D	

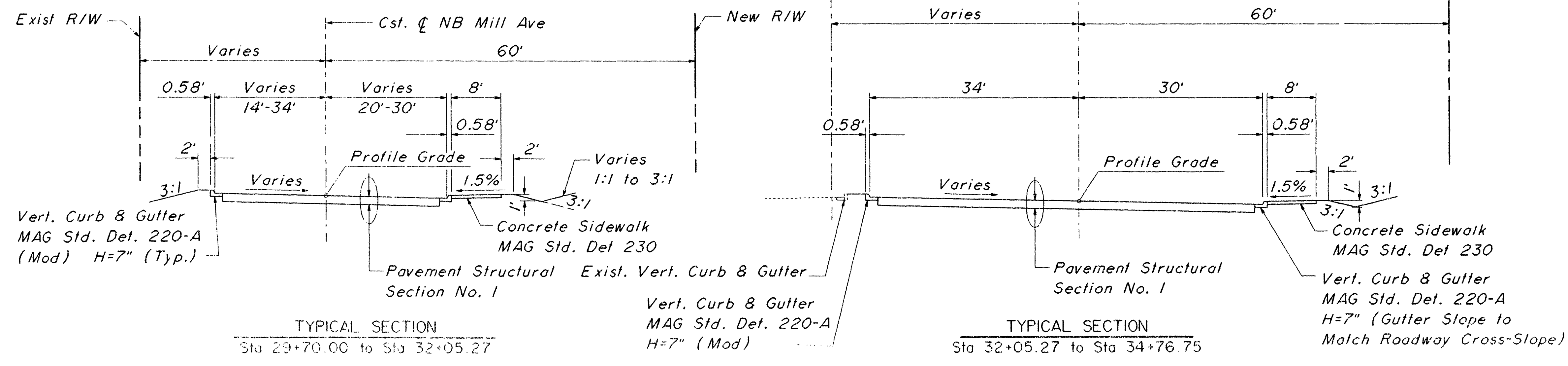
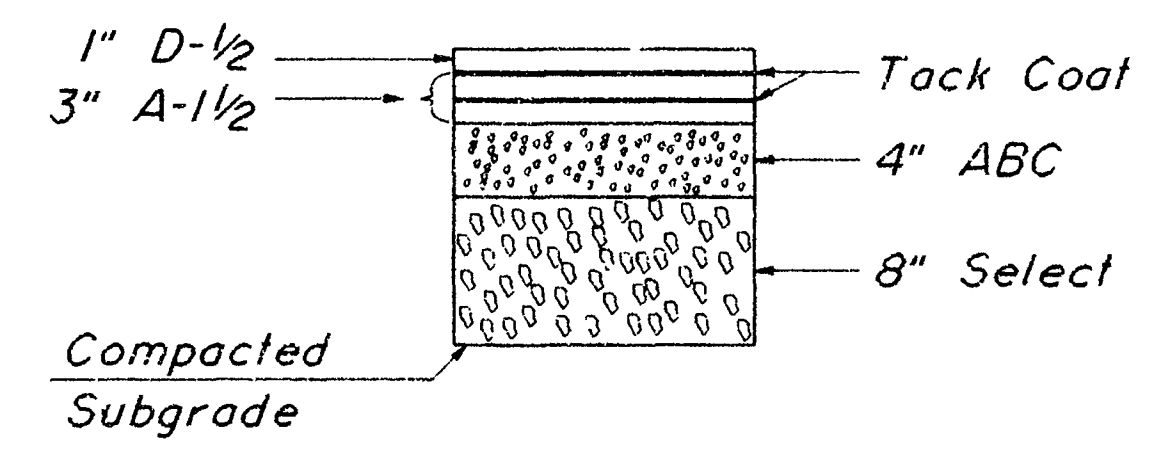
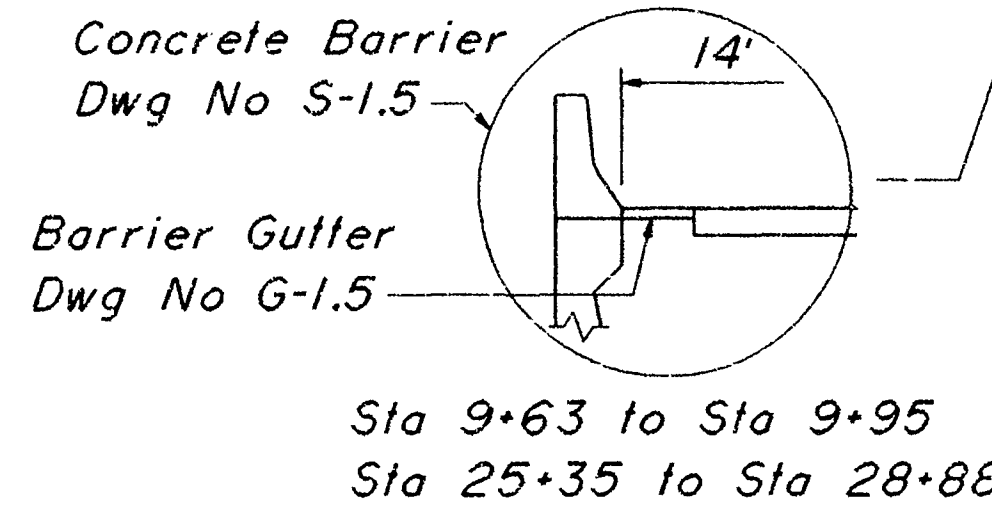
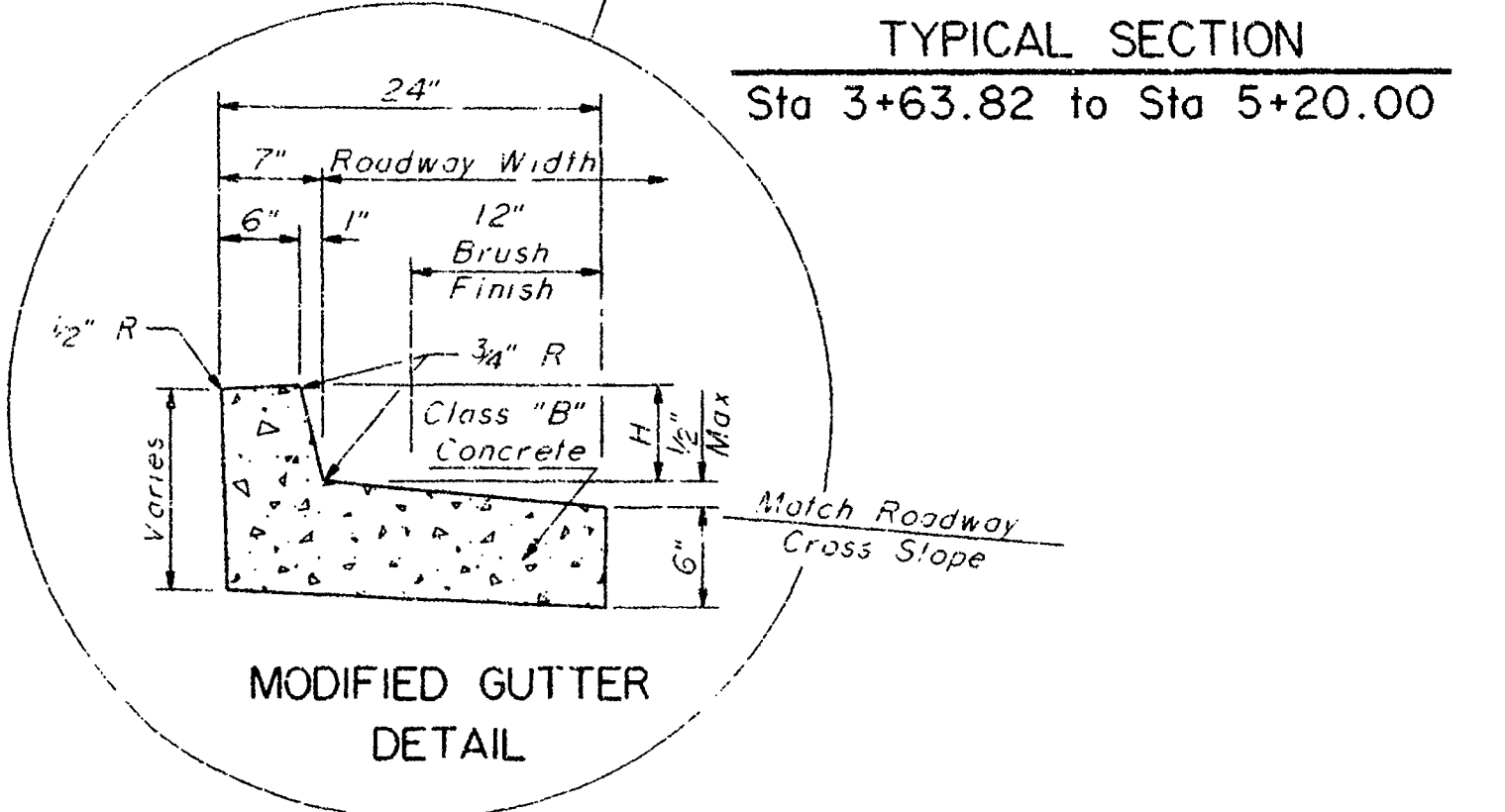
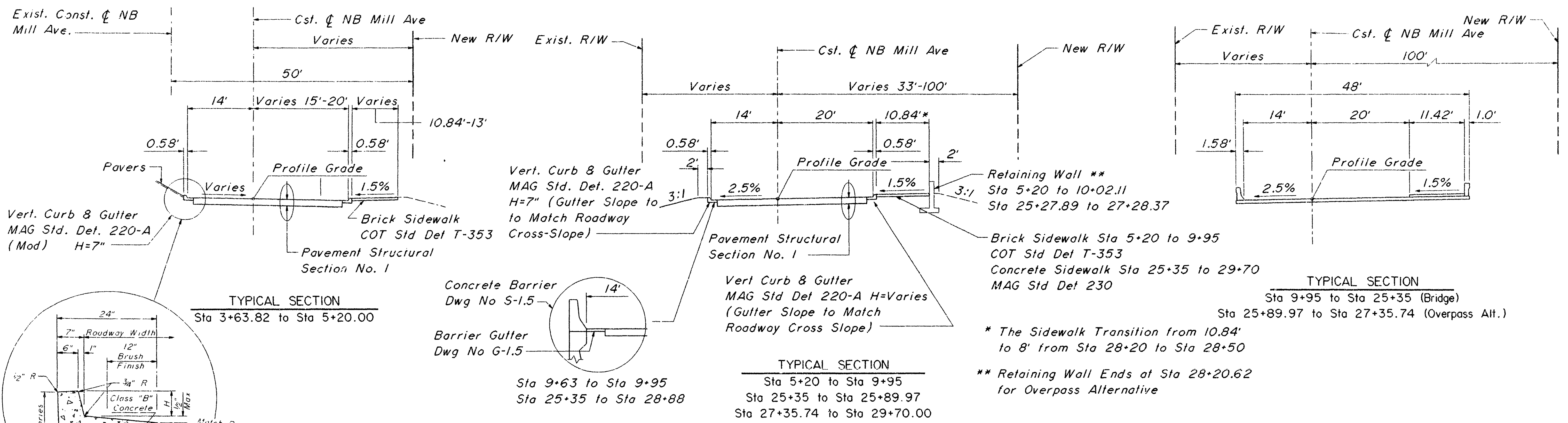

DESIGN	B. Gruver	12-90	DEPARTMENT OF PUBLIC WORKS
DRAWN	J. DeBusso	12-90	CITY OF TEMPE
CHECKED	D. Healey	4-91	DIVISION OF ENGINEERING
PROJECT NO. 906335			P. O. BOX 5002 TEMPE ARIZONA
Parsons Brunnerhoff 100 YEARS			SECOND MILL AVENUE BRIDGE
			TYPICAL SECTIONS
			DWG. NO. G-1-3



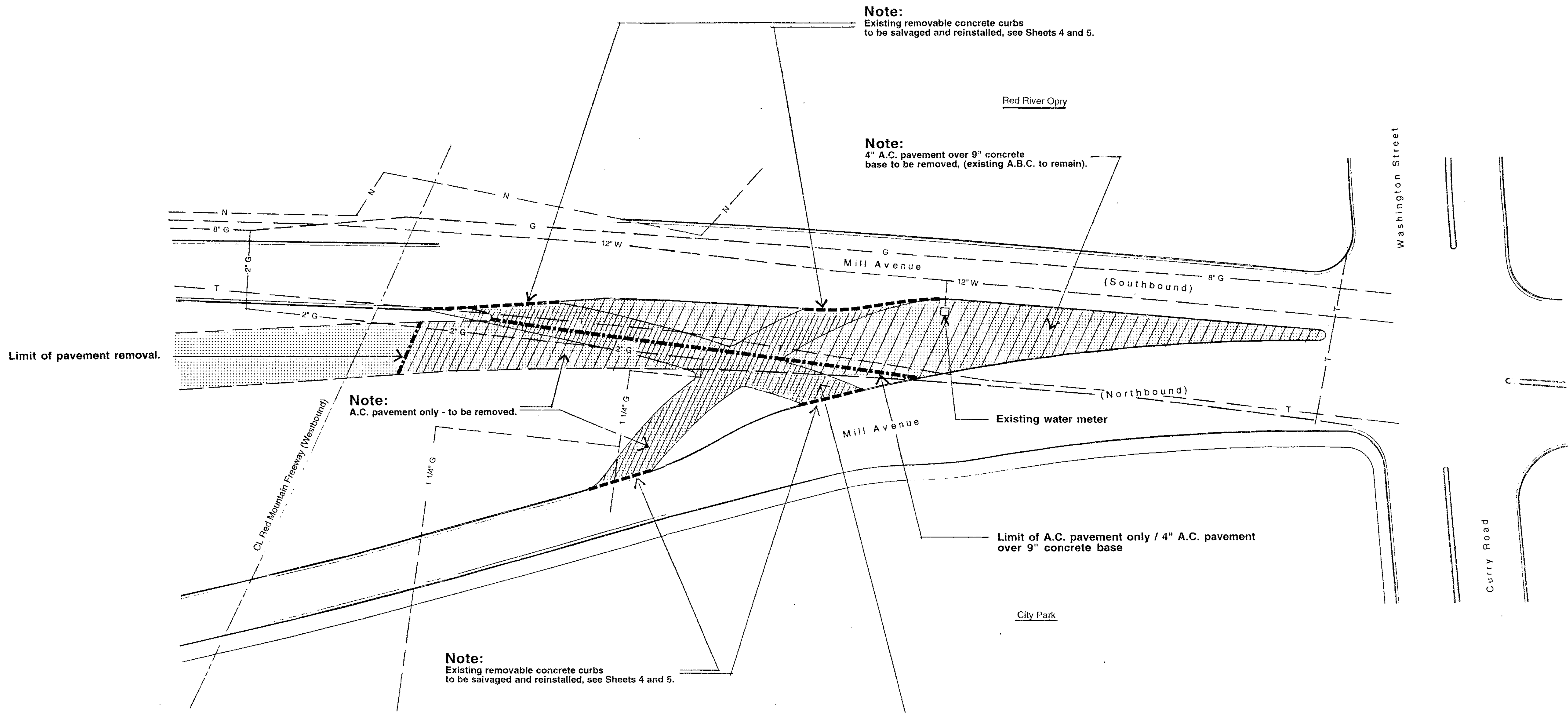

Limit of pavement removal.

Existing water meter

Limit of A.C. pavement only / 4" A.C. pavement over 9" concrete base

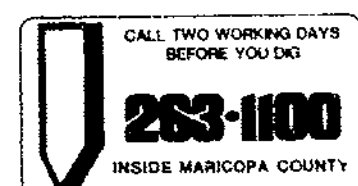
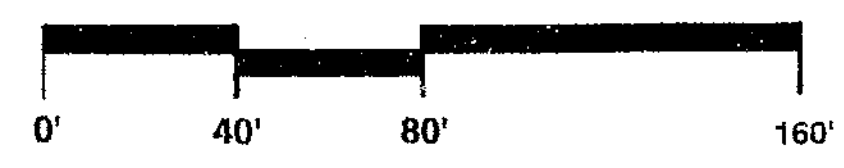

AS-BUILT
May 14, 1996

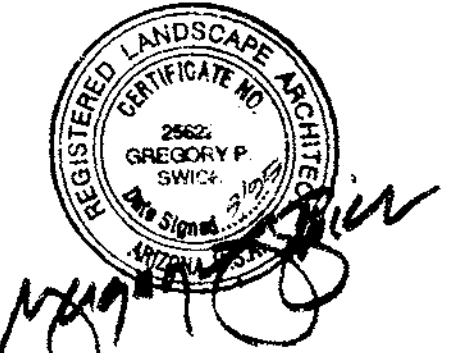

DEPARTMENT OF PUBLIC WORKS			
CITY OF TEMPE			
DIVISION OF ENGINEERING			
P.O. BOX 5002 TEMPE, ARIZONA 85280			
CHECKED: G.S.	Existing Conditions / Demolition Plan for Mill Avenue Bridge Approach Landscaping	DATE 8/29/95	PROJECT NO. 946552
DESIGNED:			
DRAWN: K.M.			
SCALE: As Noted			SHT 2 OF 10

LS

946552

CITY OF TEMPE
 TRAFFIC ENGINEERING DIVISION
 TRAFFIC MAINTENANCE

WO NUMBER 42-09
 QTR SECTION SWION4
 INVENTORY _____

LOCATION Mill Ave south of Washington St DATE 3/24/09

SIGNS X STRIPING _____ SIGNALS _____ OTHER _____

DESCRIPTION OF WORK:

Please install signs as shown on the attached maps.

PLANS ATTACHED AUTHORIZED BY: Steve Horstman

Sign Code	Qty	Comments
R9-3a	4	No Pedestrians
R9-3b(R)	2	Use Crosswalk with Right Arrow
R9-3b(L)	2	Use Crosswalk with Left Arrow

ASSIGNED TO:	DATE:	COMPLETED:	BY:
--------------	-------	------------	-----

COMPLETION TIME:	COST OF MATERIAL:
------------------	-------------------



Washington St

Mill Ave

Install R9-3a sign with R9-3b(L) plaque

Install R9-3a sign with R9-3b(R) plaque

Install R9-3a sign with R9-3b(R) plaque

Install R9-3a sign with R9-3b(L) plaque



CITY OF TEMPE PUBLIC WORKS DEPARTMENT DIVISION OF ENGINEERING

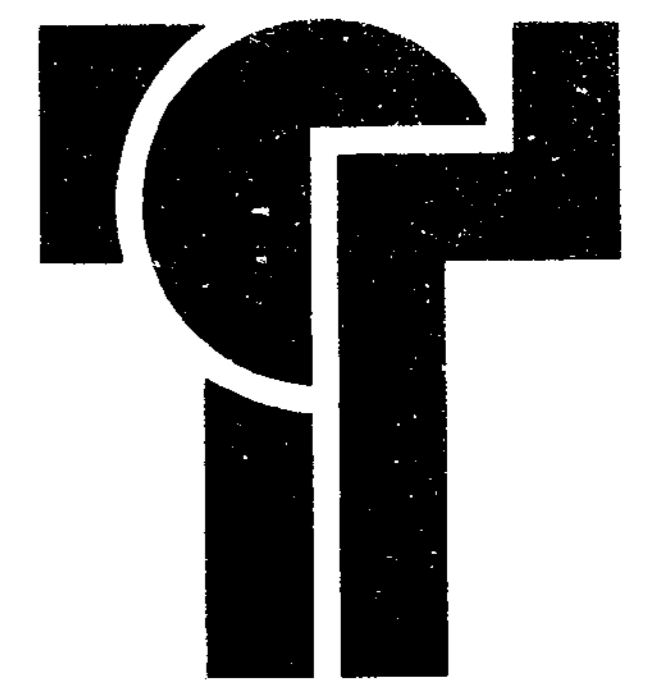

Mill Avenue Bridge Approach Landscaping

Project No. 946552

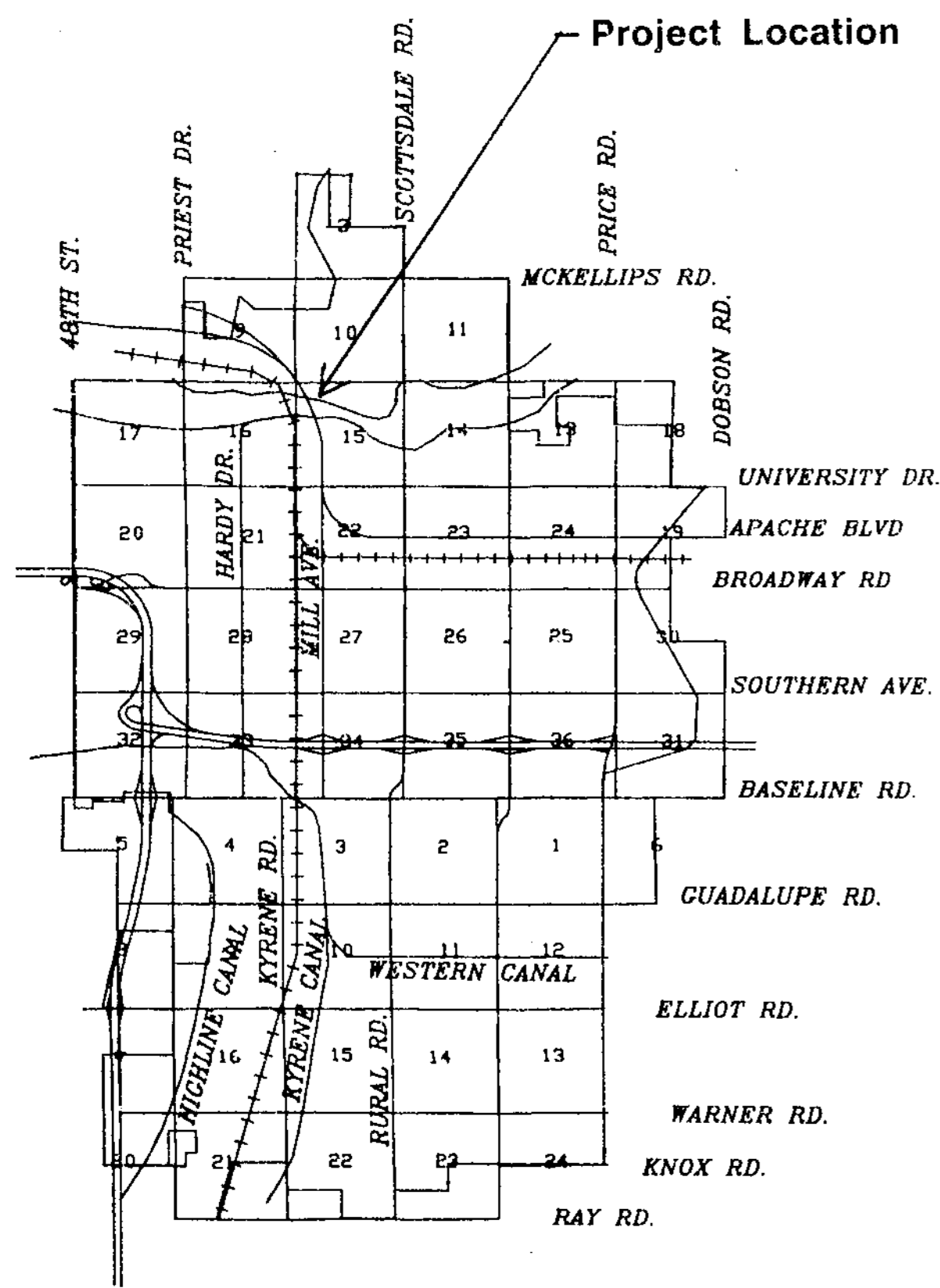

Sheet Index:

- 1 Cover Sheet
- 2 Existing Conditions / Demolition Plan
- 3 Existing Conditions / Demolition Plan
- 4 Landscape Plan (North Approach)
- 5 Landscape Plan (North Approach)
- 6 Landscape Plan (South Approach)
- 7 Irrigation Plan (North Approach)
- 8 Irrigation Plan (North Approach)
- 9 Irrigation Plan (South Approach)
- 10 Construction Details

AS-BUILT

May 14, 1996

Having reviewed this document and all attachments, I affirm that, to the best of my knowledge, the information presented here is true and accurate.

Signed: _____ Date: _____
Position: _____

Utility Information:

Pete Funk AT & T	6/1/95 Date
Curt Sayer US WEST	6/1/95 Date
Steve Goodman ARIZONA PUBLIC SERVICE CO.	6/1/95 Date
Paul Braunstein AIR PRODUCTS	6/1/95 Date
Bob Maurer SALT RIVER PROJECT - WATER	6/1/95 Date
N/A SALT RIVER PROJECT - POWER	Date
Bill Ward EL PASO NATURAL GAS CO.	6/1/95 Date
Joe Pennington SOUTHWEST GAS CORP	6/1/95 Date
Carl McKay CABLE-TV	6/1/95 Date

MAYOR
NEIL GIULIANO

CITY COUNCIL

BEN ARREDONDO
DENNIS CAHILL
JOSEPH LEWIS
CAROL SMITH
LINDA SPEARS
JOE SPRACALE

"WE FIND THAT THESE PLANS HAVE TO THE MAXIMUM FEASIBLE EXTENT, COMPLIED WITH COUNCIL'S GUIDELINES ON STREET CONSTRUCTION, LANDSCAPING, BICYCLE ACCESS, PEDESTRIAN ACCESS AND ACCOMMODATIONS FOR MASS TRANSIT."

APPROVED

8/30/95
DIRECTOR OF PUBLIC WORKS DATE

8-30-95
CITY ENGINEER DATE

8/30/95
DIRECTOR OF COMMUNITY DEVELOPMENT DATE

AS-BUILT INFORMATION IS INCLUDED IN THESE AREAS ON THIS SET OF DRAWINGS		PERMITS REQUIRED FOR THIS SET OF DRAWINGS	
<input type="checkbox"/> SEWER	<input type="checkbox"/> FIRE LINE	<input type="checkbox"/> DRAINAGE	
<input type="checkbox"/> WATER	<input type="checkbox"/> CITY IRRIG.	<input type="checkbox"/> PAVING	
<input type="checkbox"/> WATER-RECLAIMED	<input type="checkbox"/> MIKE PATH	<input type="checkbox"/> WATER	
<input type="checkbox"/> STORM DRAIN/DRYWELL	<input checked="" type="checkbox"/> LANDSCOPE/SPRINKL	<input type="checkbox"/> SEWER	
<input type="checkbox"/> PAVING	<input type="checkbox"/> STREET LIGHTS	<input type="checkbox"/> STREET LIGHTS	
<input type="checkbox"/> OFFSITE (C.G.S.W.D.W)	<input type="checkbox"/> BUILDINGS	<input type="checkbox"/> FLOODPLAIN	
<input type="checkbox"/> GRADING/DRAINAGE	<input type="checkbox"/> OTHER	<input type="checkbox"/> OTHER	
AS-BUILT PLANS CHECKED FOR FIELD CHANGES		PARCEL #	
INSPECTOR: F. EVANS	DATE: 4/9/96	PROJECT #	

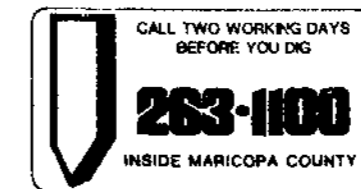

DEPARTMENT OF PUBLIC WORKS		
CITY OF TEMPE		
DIVISION OF ENGINEERING		
P.O. BOX 5602 TEMPE, ARIZONA 85280		
CHECKED: K.M.	Cover Sheet for Mill Avenue Bridge Approach Landscaping	DATE: 8/29/95
DESIGNED: G.S.		PROJECT NO: 946552
DRAWN: G.S.		SHEET 1 OF 10
SCALE: As Noted		

NW 15 N4

MILL AVE BRIDGE APPROACH LANDSCAPING

LS 946552

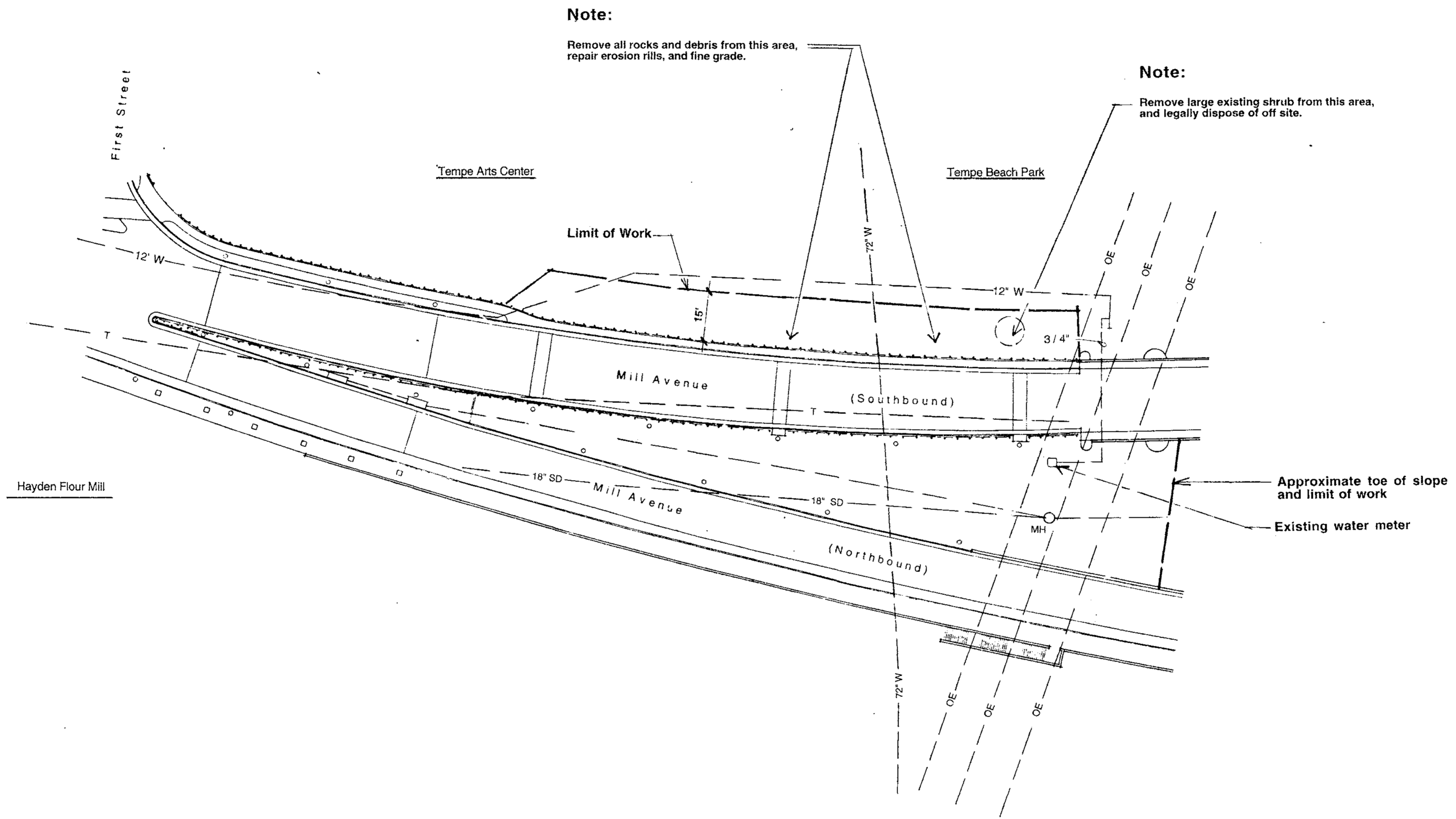

Note:

Remove all rocks and debris from this area, repair erosion rills, and fine grade.

Note:

Remove large existing shrub from this area, and legally dispose of off site.

Approximate toe of slope and limit of work
Existing water meter

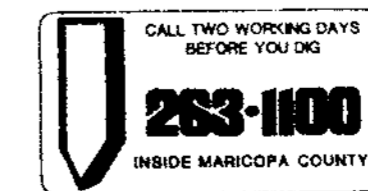

AS-BUILT
May 14, 1996

DEPARTMENT OF PUBLIC WORKS		
CITY OF TEMPE		
DIVISION OF ENGINEERING		
P.O. BOX 5002 TEMPE, ARIZONA 85280		
CHECKED: G.S.	Existing Conditions/ Demolition Plan for Mill Avenue Bridge Approach Landscaping	DATE: 8/29/95
DESIGNED:		PROJECT NO: 9 4 6 5 5 2
DRAWN: K.M.		SHEET 3 OF 10
SCALE: As Noted		

LS 946552

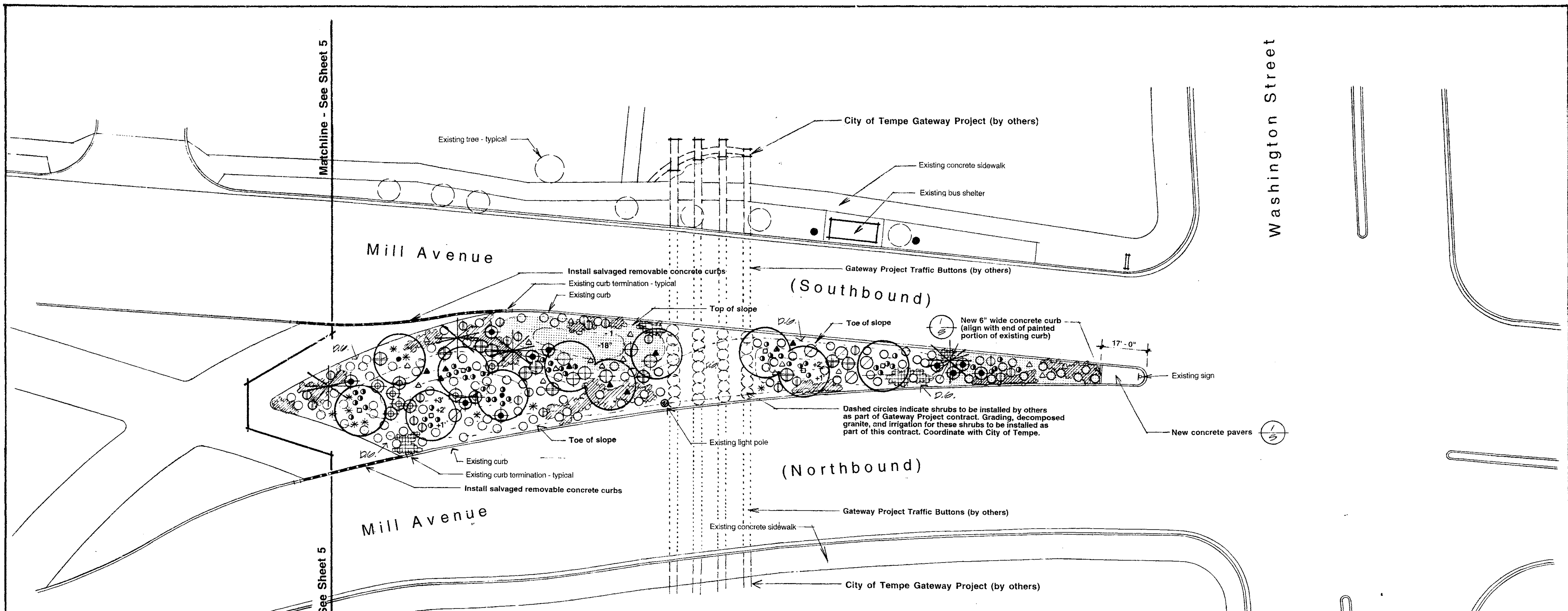

Matchline - See Sheet 5

Washington Street

Matchline - See Sheet 5

Curry Road

Groundcovers:			
	Bailey multiradiata Desert Marigold	1 gallon	4' o.c.
	Penstemon parryi Parry's Penstemon	1 gallon	4'
	Verbena goodingii Gooding Verbena	1 gallon	4' o.c.
Accents:			
	Agave murpheyi Murphy's Agave	5 gallon	10'
	Opuntia anthocarpa Buckhorn Cholla	5 gallon	17'
	Opuntia engelmannii Engelmann's Prickly Pear	5 gallon	6' 3 pads minimum
Miscellaneous:			
	Decomposed Granite	1 1/2' minus	12,622 s.f. See specs.
	Rock mulch	3" - 8"	2,328 s.f. See specs.

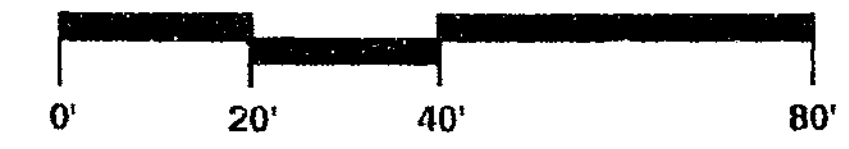

PLANT LIST:

SYMBOL	BOTANICAL NAME COMMON NAME	SIZE	QTY.	REMARKS
Trees:				
	Existing tree to remain			
	Acacia smallii Sweet Acacia	24" box	2	8'11 x 4'W x 1.5' C
	Cercidium floridum Blue Palo Verde	24" box	6	7.5'H x 4'W x 1.5' C
	Prosopis velutina Native Mesquite	24" box	3	7'H x 4'W x 1.5' C
Shrubs:				
	Amelanchier deltoidea Bursage	1 gallon	87	
	Caesalpinia pulcherrima Red Bird of Paradise	5 gallon	10	
	Encelia farinosa Brittle Bush	5 gallon	24	
	Fouquieria splendens Ocotillo	24" box	4	Specimen, w/ 20 cane minimum
	Justicia californica Chuparosa	5 gallon	6	
	Larrea tridentata Creosote Bush	5 gallon	11	
	Leucophyllum laevigatum Chihuahuan Sage	5 gallon	8	
	Ruellia penninsularis Ruellia	5 gallon	5	



AS-BUILT
May 14 1996

DEPARTMENT OF PUBLIC WORKS			
CITY OF TEMPE			
DIVISION OF ENGINEERING			
P.O. BOX 5002 TEMPE, ARIZONA 85280			
CHECKED: K.M.	Landscape Plan	DATE 8/29/95	PROJECT NO.
DESIGNED: G.S.	for	946552	
DRAWN: G.S.	Mill Avenue		
SCALE: As Noted	Bridge Approach Landscaping		SHEET 4 OF 10

LS

946552

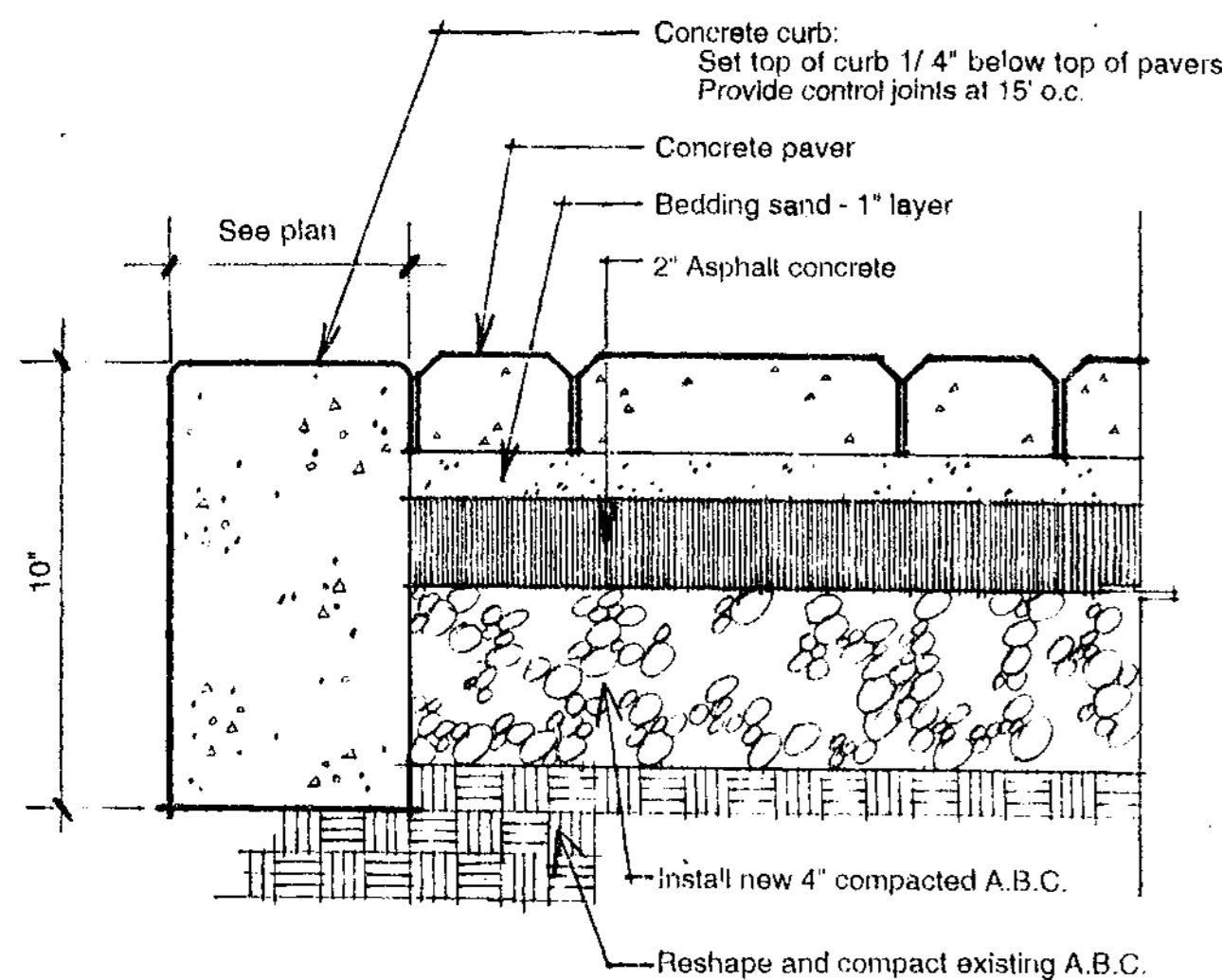

1 Concrete Pavers

No Scale



New concrete pavers

New 12" wide concrete ribbon curb

Limit of Construction

Approximate edge of west bound freeway above

Note:
Feather edge of decomposed granite to provide a smooth transition to existing grade.

Note:
Regrade areas adjacent to sidewalk. Provide gentle slope from sidewalk to high grade, (4:1 max.). Remove existing debris and clean sidewalk.

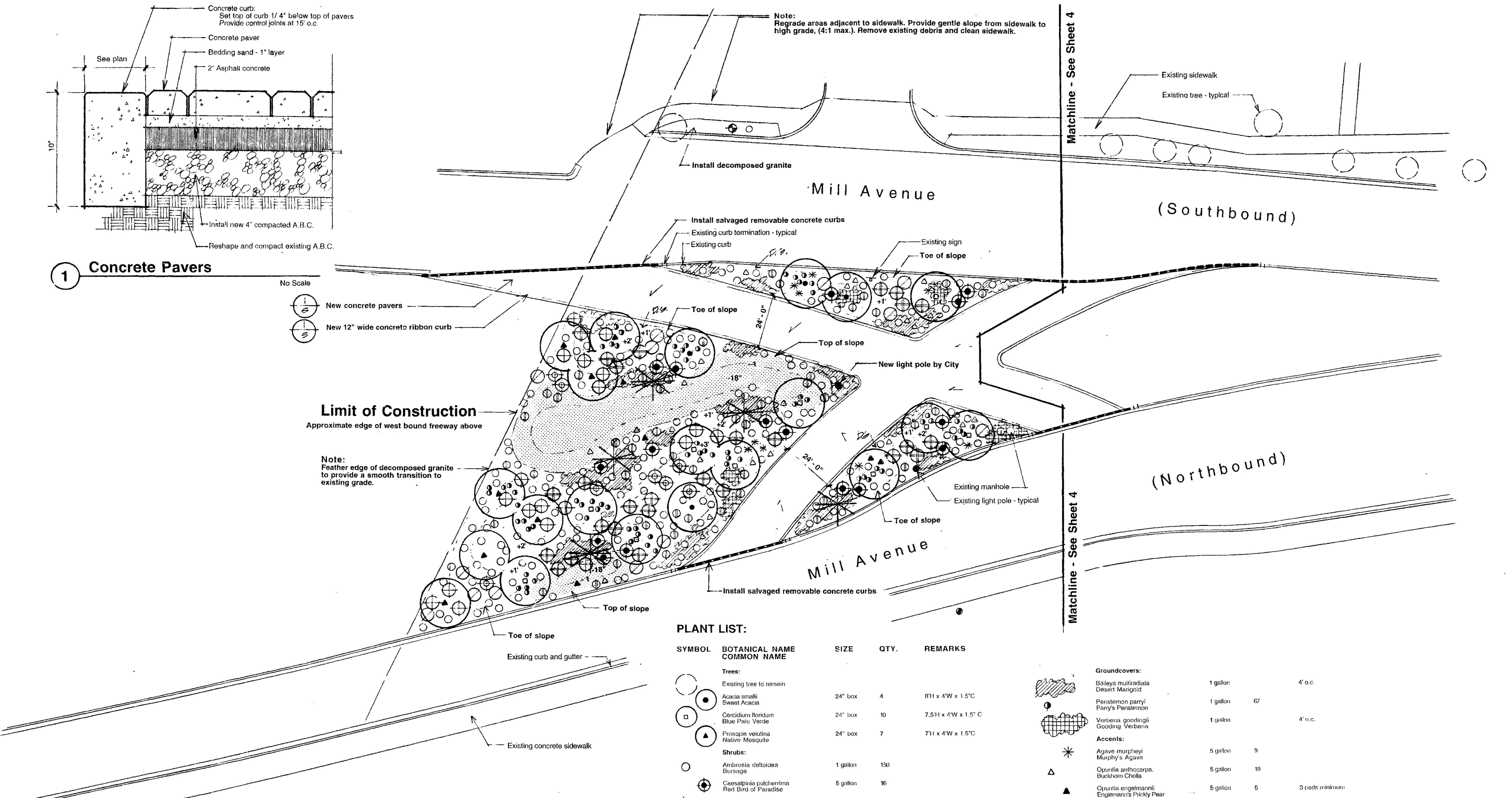

Matchline - See Sheet 4

Matchline - See Sheet 4

PLANT LIST:

SYMBOL	BOTANICAL NAME COMMON NAME	SIZE	QTY.	REMARKS
Trees:				
	Existing tree to remain			
○	Acacia smallii Sweet Acacia	24" box	4	8'H x 4'W x 1.5"C
□	Cercidium floridum Blue Palo Verde	24" box	10	7.5'H x 4'W x 1.5" C
△	Prosopis velutina Native Mesquite	24" box	7	7'H x 4'W x 1.5"C
Shrubs:				
○	Ambrosia deltoidea Bursage	1 gallon	150	
●	Caesalpinia pulcherrima Red Bird of Paradise	5 gallon	16	
⊕	Euclea laniflora Brittle Bush	5 gallon	43	
✱	Fouquieria splendens Ocotillo	24" box	5	Specimen, w / 20 cane minimum
⊕	Justicia californica Chuparosa	5 gallon	17	
⊕	Larrea tridentata Greaseote Bush	5 gallon	28	
⊕	Leucophyllum laevigatum Chihuahuan Sage	5 gallon	7	
⊕	Ruellia peninsularis Ruellia	5 gallon	13	

Groundcovers:

Baileya multiradiata Desert Marigold	1 gallon	4' o.c.
Penstemon parryi Parry's Penstemon	1 gallon	6'
Verbena goodingii Gooding Verberna	1 gallon	4' o.c.

Accents:

Agave murpheyi Murphy's Agave	5 gallon	9	
Opuntia anthocarpa Buckhorn Cholla	5 gallon	19	
Opuntia engelmannii Engelmann's Prickly Pear	5 gallon	5	3 pads minimum

Miscellaneous:

Decomposed Granite	1/2" minus	15,054 s.f.	See specs.
Rock mulch	3" - 8"	4,080 s.f.	See specs.



AS-BUILT
May 14, 1996

DEPARTMENT OF PUBLIC WORKS
CITY OF TEMPE
DIVISION OF ENGINEERING
P.O. BOX 5002 TEMPE, ARIZONA 85280

CHECKED: K.M.	Landscape Plan for Mill Avenue Bridge Approach Landscaping	DATE: 8 / 29 / 95
DESIGNED: G.S.		PROJECT NO:
DRAWN: G.S.		9 4 6 5 5 2
SCALE: As Noted		SHT 5 OF 10

LS

946552

First Street

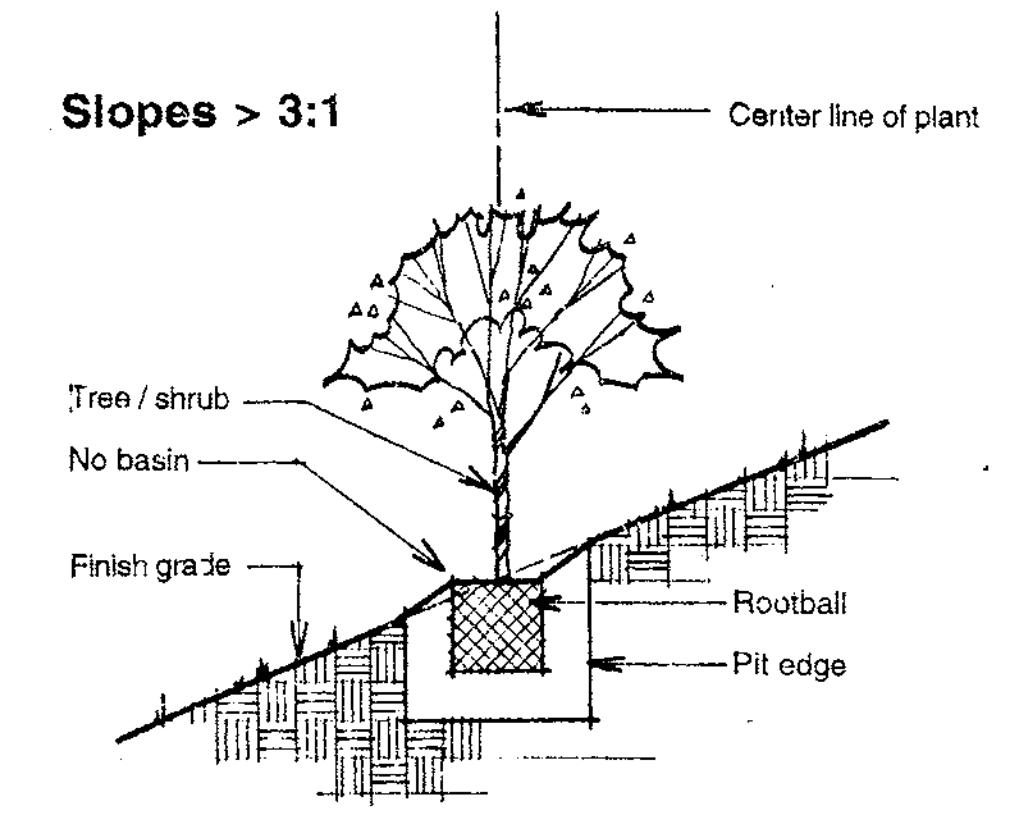

1 Slope Planting No Scale

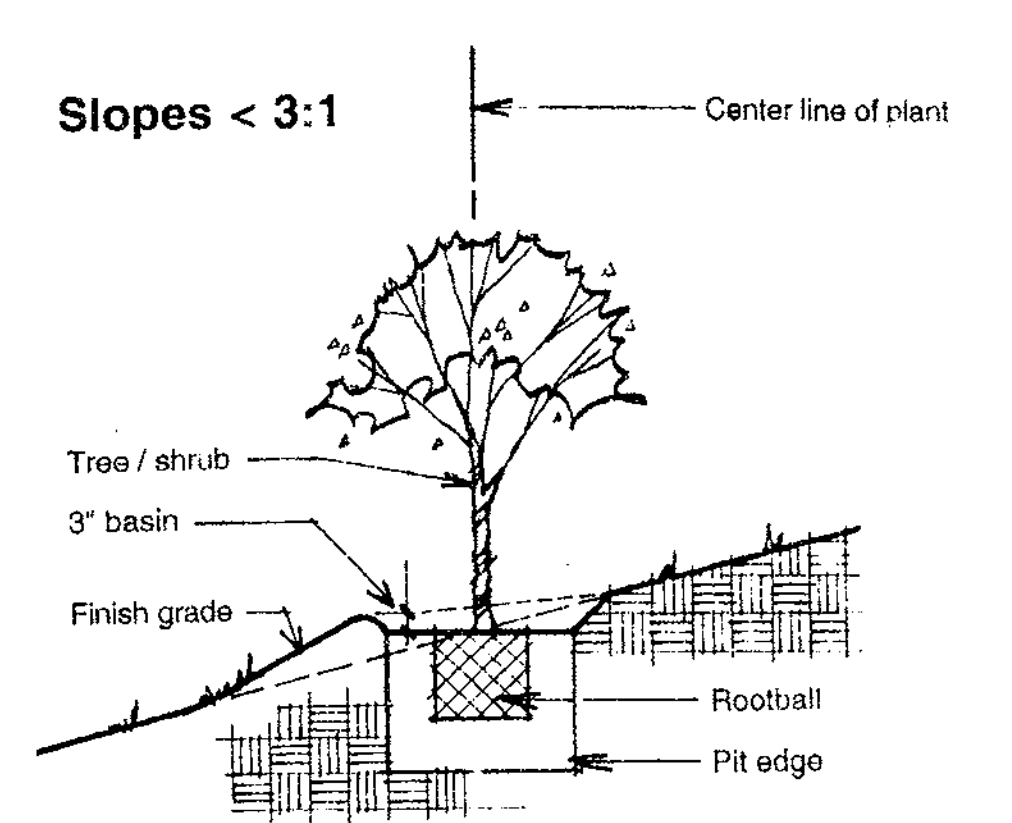

2 Slope Planting No Scale

Note: Feather edge of decomposed granite to provide a smooth transition to existing grade.

Note: Feather edge of decomposed granite to provide a smooth transition to existing grade.

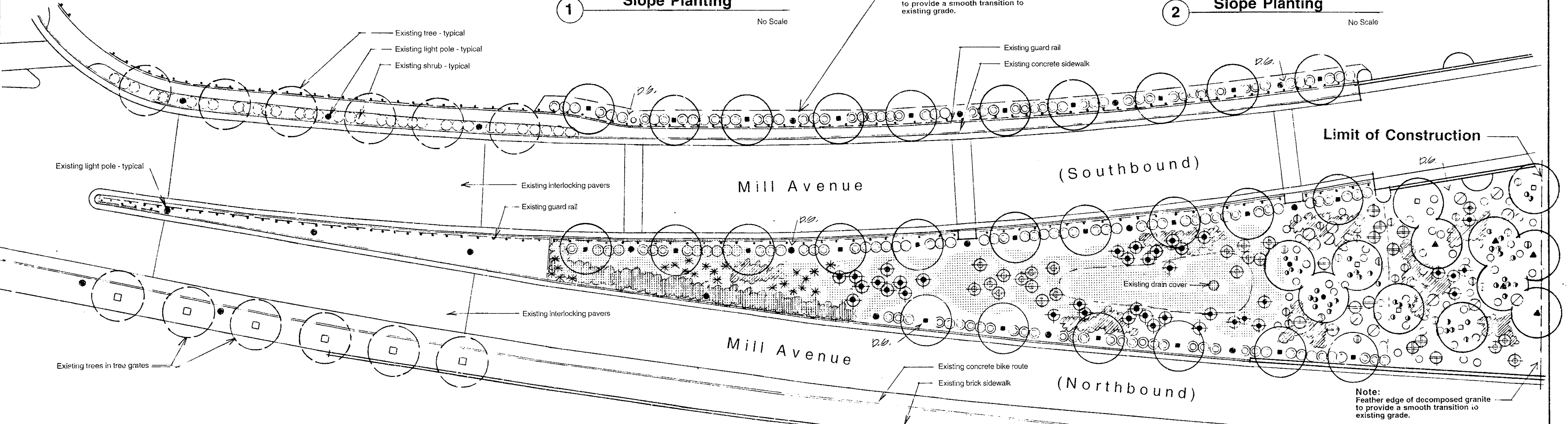

PLANT LIST:

SYMBOL	BOTANICAL NAME COMMON NAME	SIZE	QTY.
Trees:			
○	Existing tree to remain		
●	Azacia farnesiana "Small" Sweet Acacia	24" box	2 8'11 x 4'W x 1.5' C
○	Cercidium floridum Blue Palo Verde	24" box	5 7.5'11 x 4'W x 1.5' C
▲	Prosopis voluina Native Mesquite	24" box	5 7'H x 4'W x 1.5' C
■	Ulmus parvifolia Evergreen Elm	24" box	26 8'11 x 3'W x 1.25' C
Shrubs:			
○	Ambrosia deltoidea Bursage	1 gallon	52
⊕	Carpodalia pulcherrima Red Bird of Paradise	5 gallon	39
⊕	Encelia farinosa Brittle Bush	5 gallon	21
⊕	Larrea tridentata Creosote Bush	5 gallon	12
⊕	Leucophyllum breviflorum Chihuahuan Sage	5 gallon	19
⊕	Nerium oleander "Petite Pink" Dwarf Oleander	5 gallon	154
⊕	Fvetella penninsularis Fluella	5 gallon	12
Groundcovers:			
▨	Baileya multiradiata Desert Mangold	1 gallon	4' o.c.
▨	Lantana montevidensis Trailing Lantana	1 gallon	Orange / yellow flower, 4' o.c.
▨	Peristemon paryii Paryi's Peristemon	1 gallon	40
Accents:			
*	Agave murpheyii Murphy's Agave	5 gallon	23
Miscellaneous:			
□	Decomposed Granite	1/2" minus	20,870 s.f. See specs.
□	Block Mulk	3" - 8"	8,780 s.f. See specs.

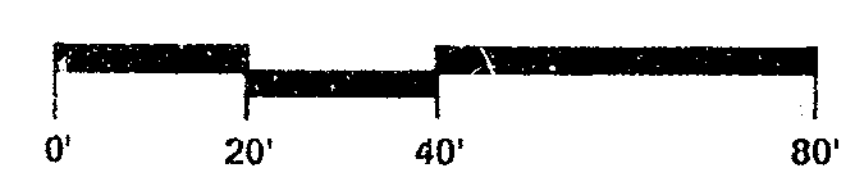

AS-BUILT
May 14, 1996

DEPARTMENT OF PUBLIC WORKS			
CITY OF TEMPE			
DIVISION OF ENGINEERING			
P.O. BOX 5002 TEMPE, ARIZONA 85280			
DESIGNED	K.M.	DATE	6 / 29 / 95
DRAWN	G.S.	PROJECT NO.	946552
CHECKED	G.S.	SHEET	6 OF 10
SCALE	As Noted	Landscape Plan for Mill Avenue Bridge Approach Landscaping	

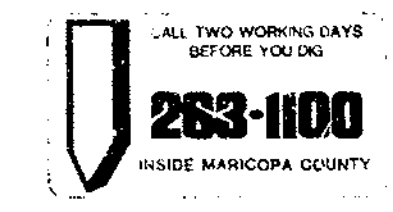

LS 946552

Matchline - See Sheet 8

Washington Street

Curry Road

Mill Avenue

Mill Avenue

City of Tempe Gateway Project (by others)

Existing concrete sidewalk

Existing bus shelter

Existing tree - typical

WATER METER ADDRESS
710 N. MILL AVENUE

Existing water meter
verify location

Gateway Project Traffic Buttons (by others)

(Southbound)

Gateway Project Traffic Buttons (by others)

(Northbound)

Existing concrete sidewalk

City of Tempe Gateway Project (by others)

Provide irrigation as part of this contract for shrubs to be installed by others as part of Gateway Project contract, see Sheet 4. Coordinate with City of Tempe.

EMITTER SCHEDULE:

PLANT SIZE	EMITTER TYPE	OUTLETS / PLANT	GPH / OUTLET
36" Box Tree	2 Multi-Port	4	2
24" Box Tree	2 Multi-Port	3	2
15 Gallon Tree	1 Multi-Port	4	1
5 Gallon Shrub	1 Single Port	1	1
1 Gallon G. C.	1 Single Port	1	1

IRRIGATION COMPONENT SCHEDULE:

SYMBOL	DESCRIPTION
	Existing water meter and service
	Febco 825-YA 1" reduced pressure backflow preventer and enclosure
	Solatrol Leit 8000 solar powered controller
	Rainbird PEB Series 1" remote control valve with 150 mesh wye filter and Solatrol actuator
	Rainbird 3/4" preset pressure regulator
	K.B.I. CV-200-FF adjustable check valve
	Schedule 40 PVC sleeving
	Schedule 40 PVC mainline
	Class 200 PVC lateral lines
	Class 315 PVC to emitters
	Flushing end cap

Note: Use Bowsmith threaded emitters per the following schedule:

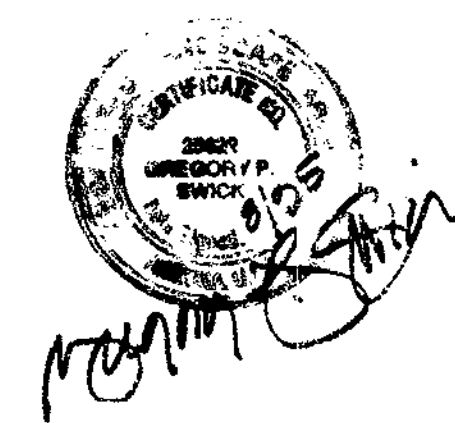

AS-BUILT
May 14 1996

DEPARTMENT OF PUBLIC WORKS		
CITY OF TEMPE		
DIVISION OF ENGINEERING		
P.O. BOX 5002 TEMPE, ARIZONA 85280		
CHECKED: G.S.	Irrigation Plan for Mill Avenue Bridge Approach Landscaping	DATE 8/29/95
DESIGNED: G.S.		PROJECT NO. 946552
DRAWN: K.M.		SHEET 7 OF 10
SCALE: As Noted		

LS

946552

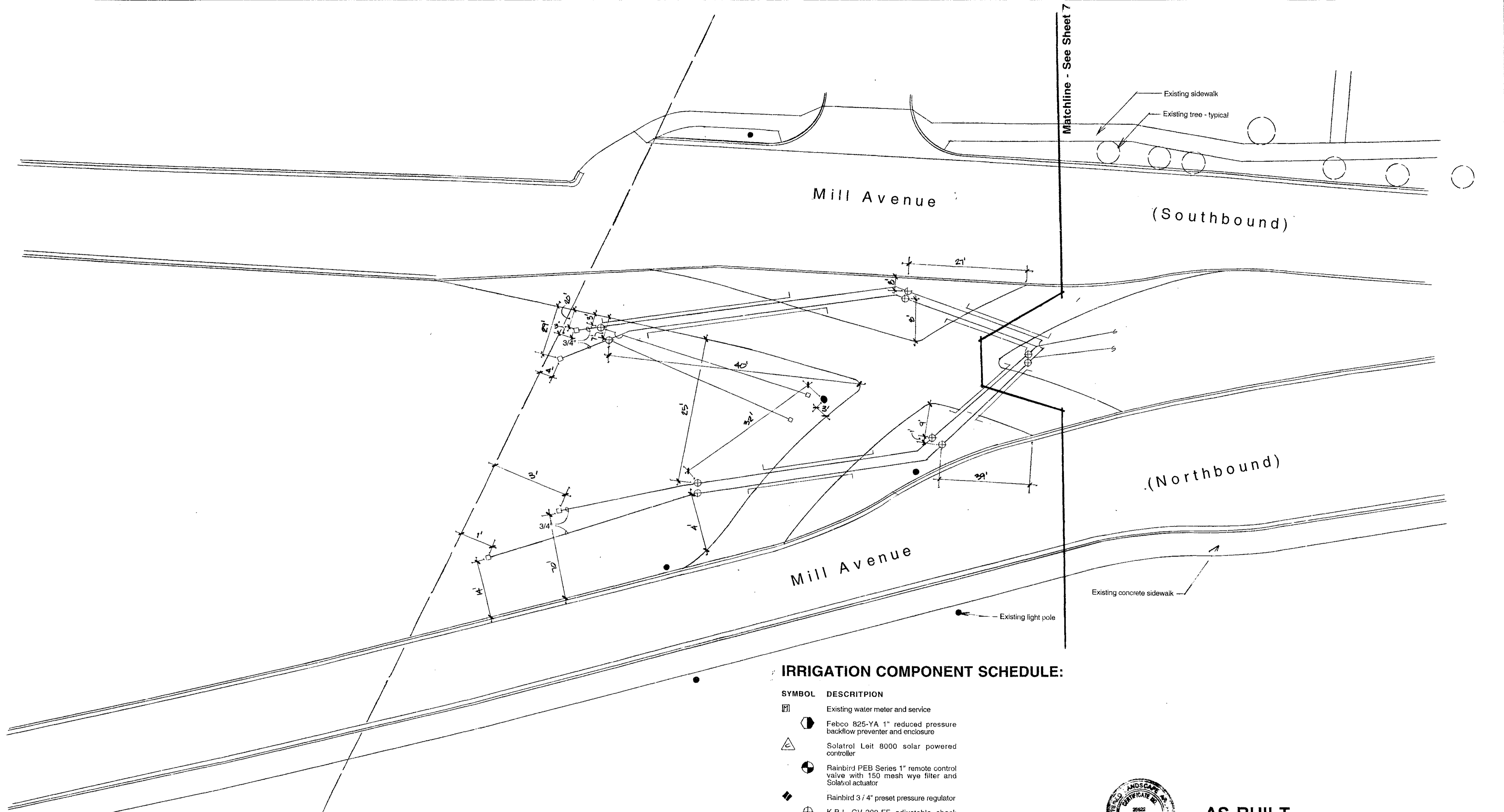

EMITTER SCHEDULE:

PLANT SIZE	EMITTER TYPE	OUTLETS / PLANT	GPH / OUTLET
36" Box Tree	2 Multi-Port	4	2
24" Box Tree	2 Multi-Port	3	2
15 Gallon Tree	1 Multi-Port	4	1
5 Gallon Shrub	1 Single Port	1	1
1 Gallon G. C.	1 Single Port	1	1

IRRIGATION COMPONENT SCHEDULE:

- | SYMBOL | DESCRIPTION |
|--------|--|
| | Existing water meter and service |
| | Febco 825-YA 1" reduced pressure backflow preventer and enclosure |
| | Solatrol Leit 8000 solar powered controller |
| | Rainbird PEB Series 1" remote control valve with 150 mesh wye filter and Solatrol actuator |
| | Rainbird 3/4" preset pressure regulator |
| | K.B.I. CV-200-FF adjustable check valve |
| | Schedule 40 PVC sleeving |
| | Schedule 40 PVC mainline |
| | Class 200 PVC lateral lines |
| | Class 315 PVC to emitters |
| | Flushing end cap |
- Note:** Use Bowsmith threaded emitters per the following schedule:

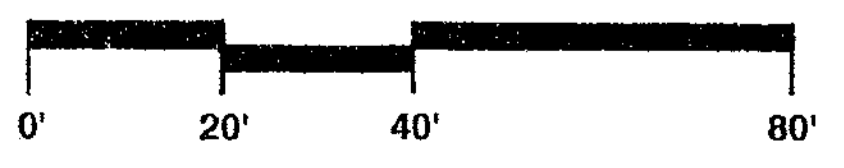

CALL TWO WORKING DAYS BEFORE YOU DIG
263-1100
 INSIDE MARICOPA COUNTY

AS-BUILT
 May 14, 1996

DEPARTMENT OF PUBLIC WORKS		
CITY OF TEMPE		
DIVISION OF ENGINEERING		
P.O. BOX 5002 TEMPE, ARIZONA 85280		
CHECKED: G.S.	Irrigation Plan for Mill Avenue Bridge Approach Landscaping	DATE 8/29/95
DESIGNED: G.S.		PROJECT NO. 946552
DRAWN: K.M.		SHEET 8 OF 10
SCALE: As Noted		

LS 946552

EMITTER SCHEDULE:

PLANT SIZE	EMITTER TYPE	OUTLETS / PLANT	GPH / OUTLET
36" Box Tree	2 Multi-Port	4	2
24" Box Tree	2 Multi-Port	3	2
15 Gallon Tree	1 Multi-Port	4	1
5 Gallon Shrub	1 Single Port	1	1
1 Gallon G. C.	1 Single Port	1	1

IRRIGATION COMPONENT SCHEDULE:

SYMBOL	DESCRIPTION
	Existing water meter and service
	Febco 825-YA 1" reduced pressure backflow preventer and enclosure
	Solatrol Leit 8000 solar powered controller
	Rainbird PEB Series 1" remote control valve with 150 mesh wye filter and Solatrol actuator
	Rainbird 3/4" preset pressure regulator
	K.B.I. CV-200-FF adjustable check valve
	Schedule 40 PVC sleeving
	Schedule 40 PVC mainline
	Class 200 PVC lateral lines
	Class 315 PVC to emitters
	Flushing end cap

Note: Use Bowsmith threaded emitters per the following schedule:

First Street

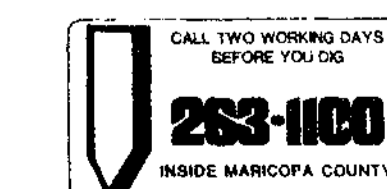
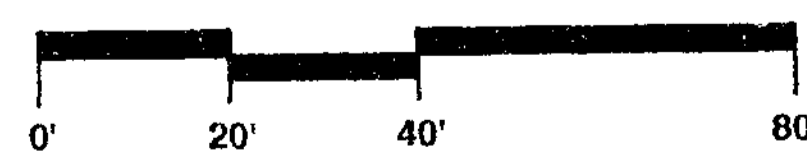
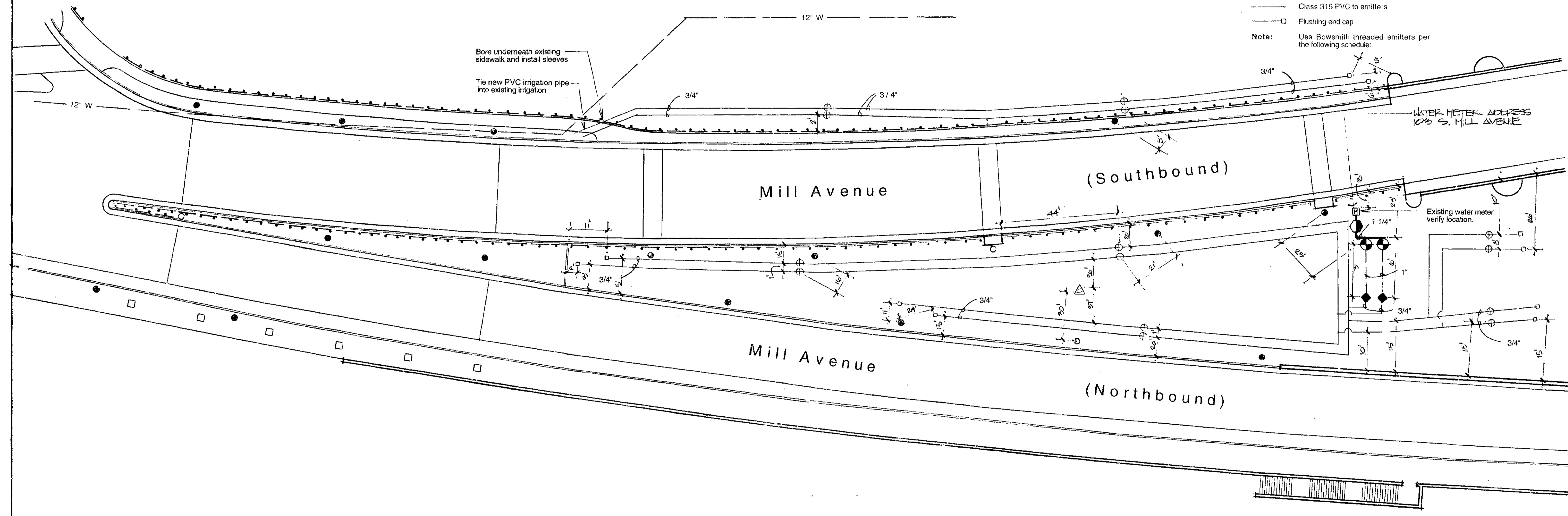

AS-BUILT
May 14, 1996

DEPARTMENT OF PUBLIC WORKS		
CITY OF TEMPE		
DIVISION OF ENGINEERING		
P.O. BOX 5002 TEMPE, ARIZONA 85210		
CHECKED G.S.	DESIGNED G.S.	DATE 8/29/95
DRAWN K.M.	PROJECT NO. 946552	
SCALE As Noted	SHEET 9 OF 10	

LS 946552

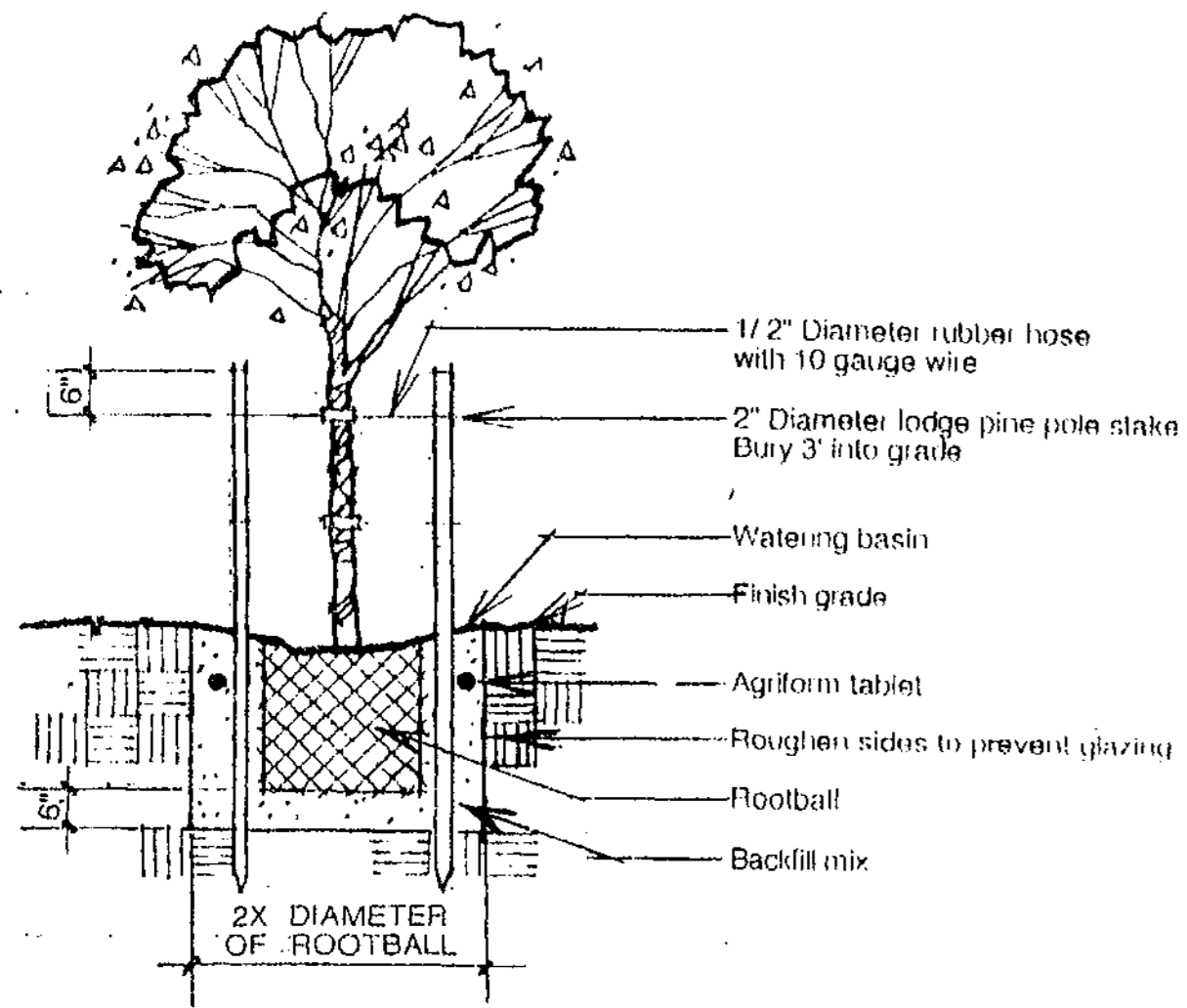

1 Tree Planting No Scale

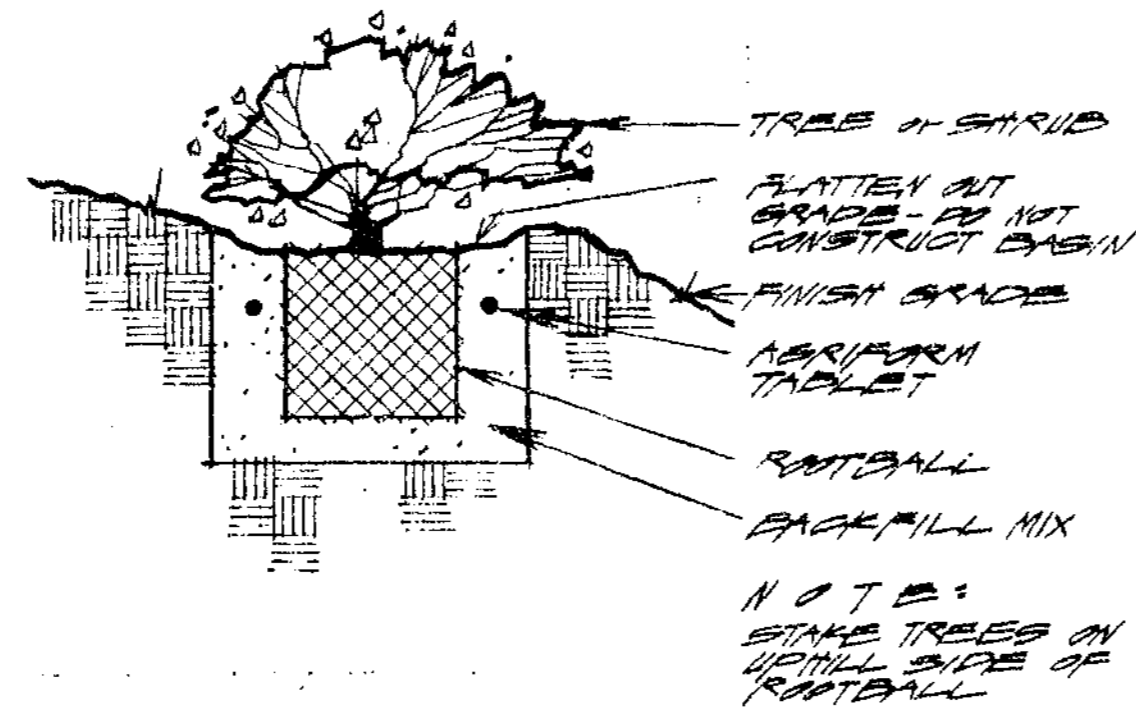

2 Slope Planting No Scale

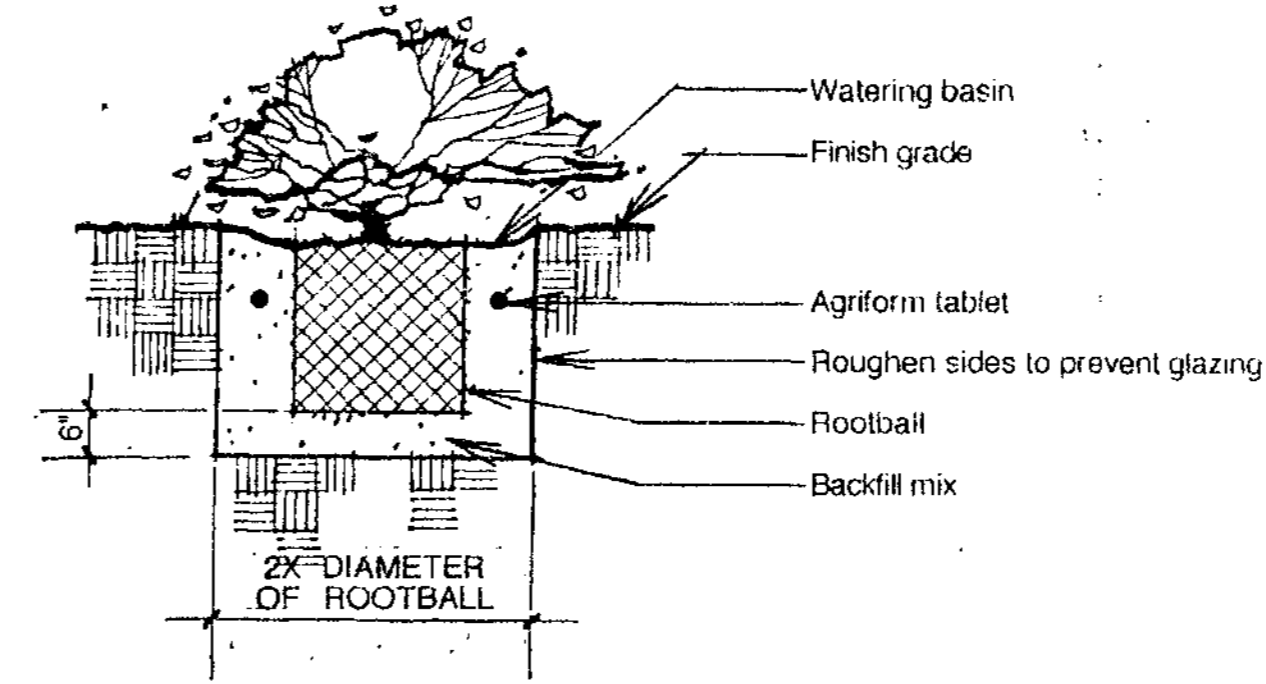

3 Shrub Planting No Scale

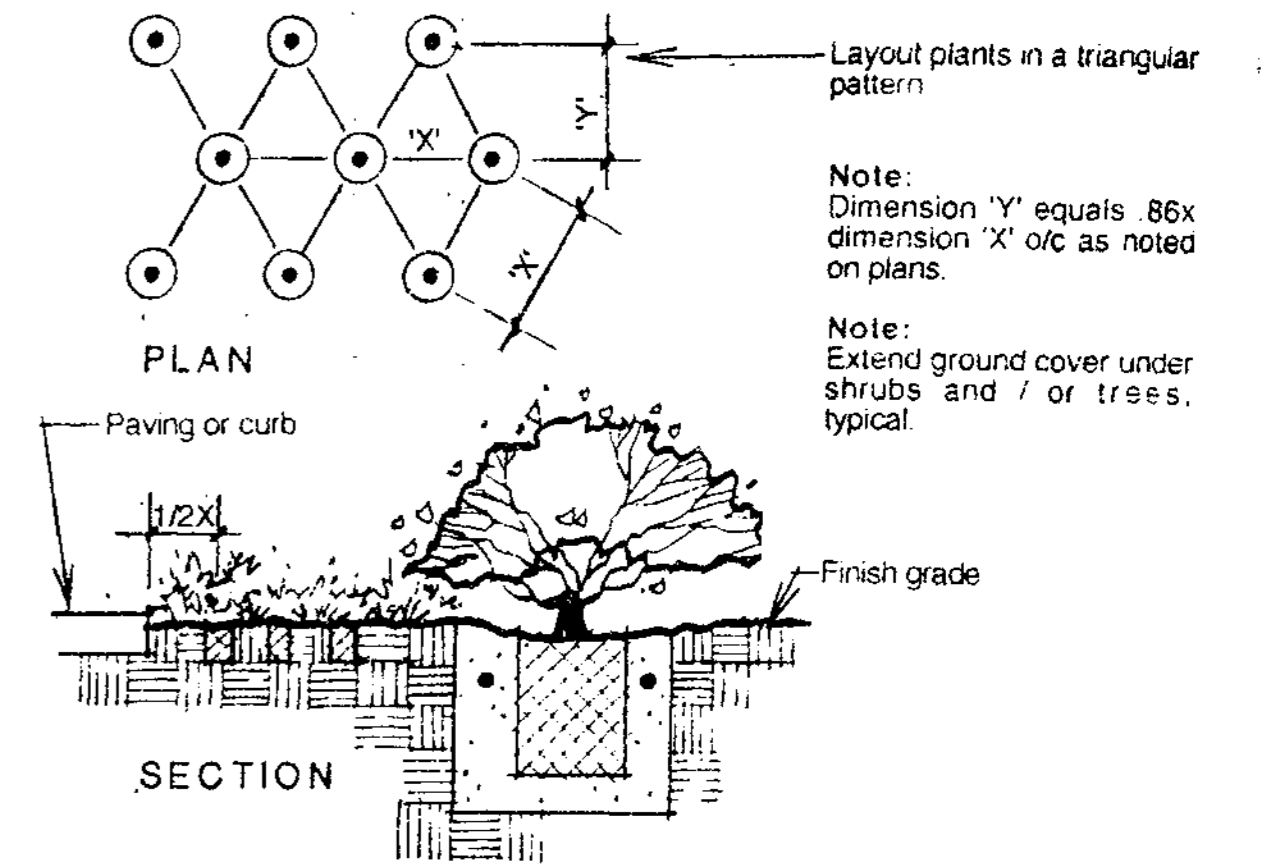

4 Ground Cover Planting No Scale

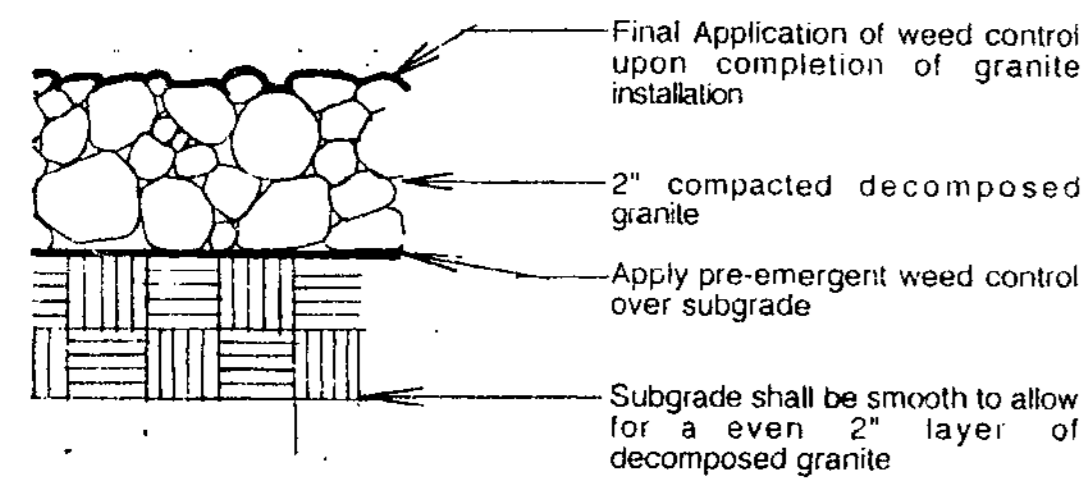

5 Decomposed Granite No Scale

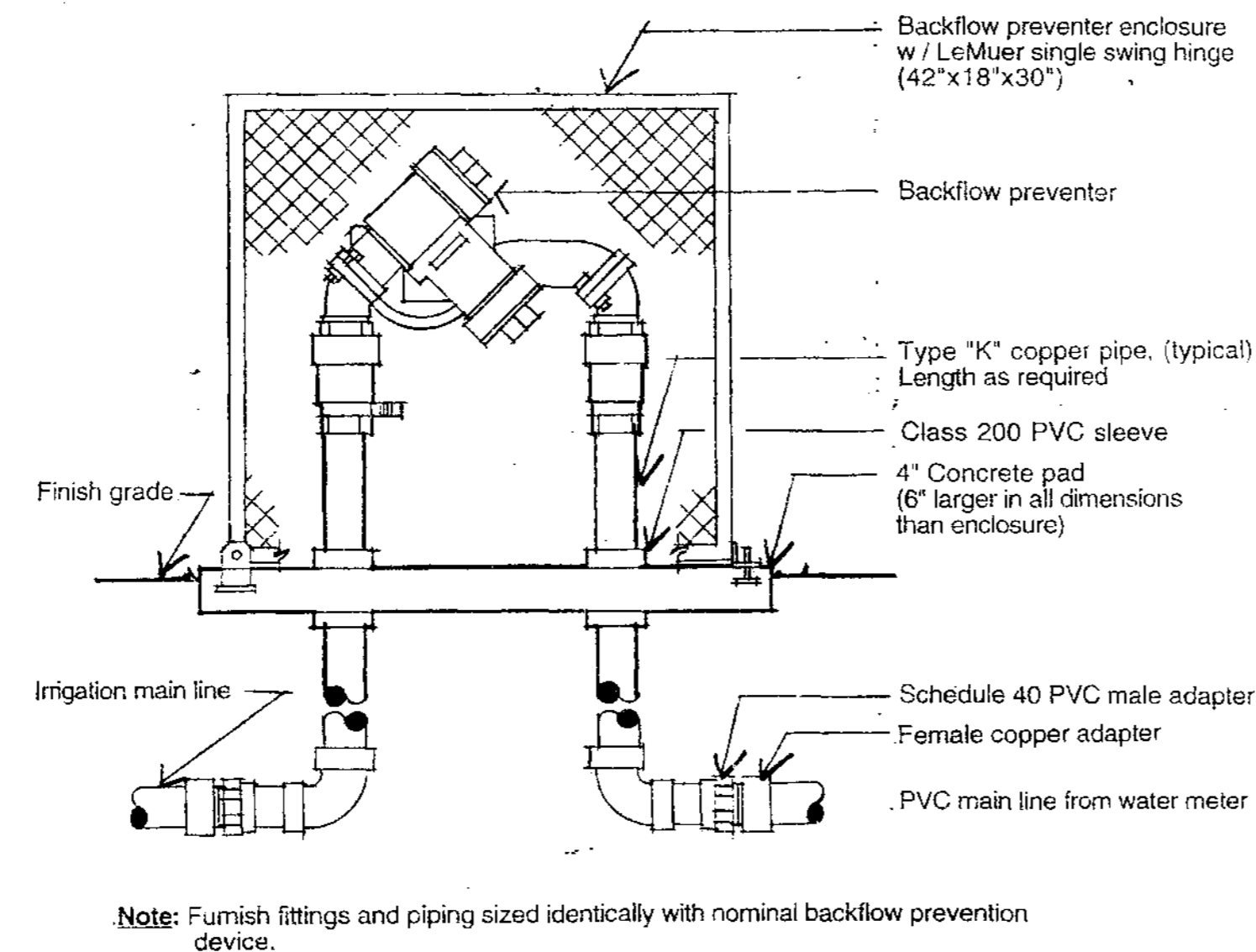

6 Reduced Pressure B.F.P. No Scale

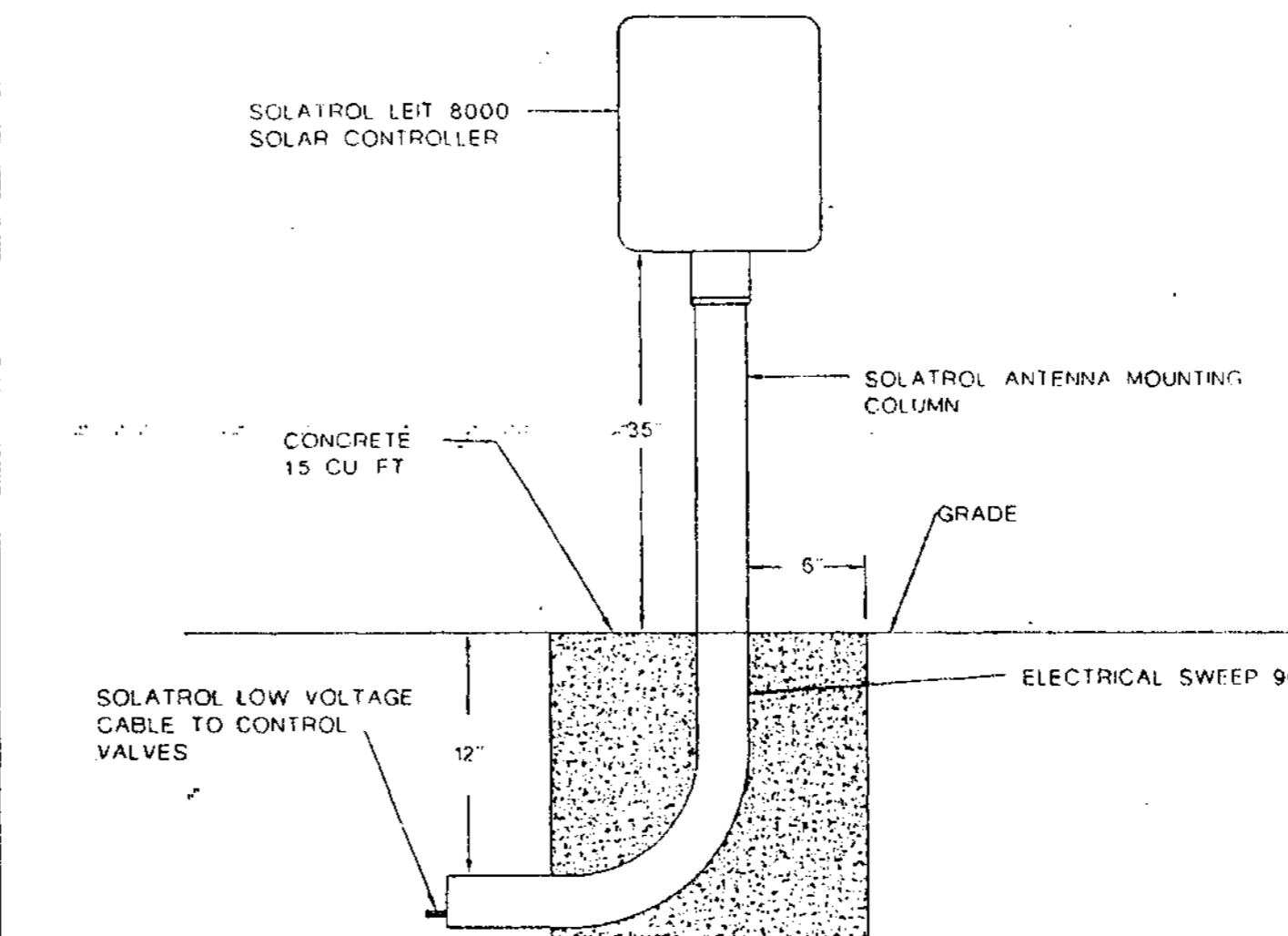

7 Leit Solar Controller No Scale

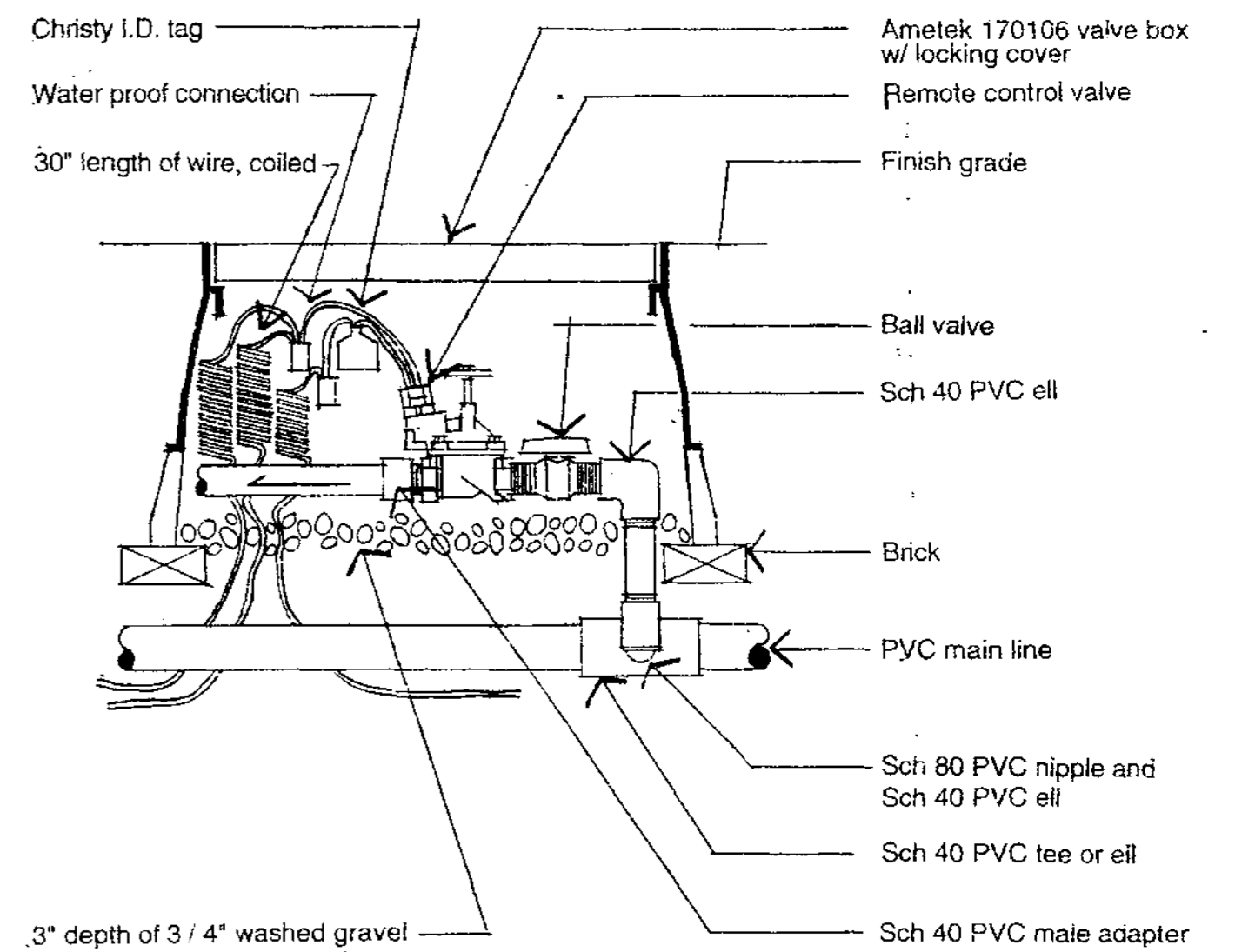

8 Remote Control Valve No Scale

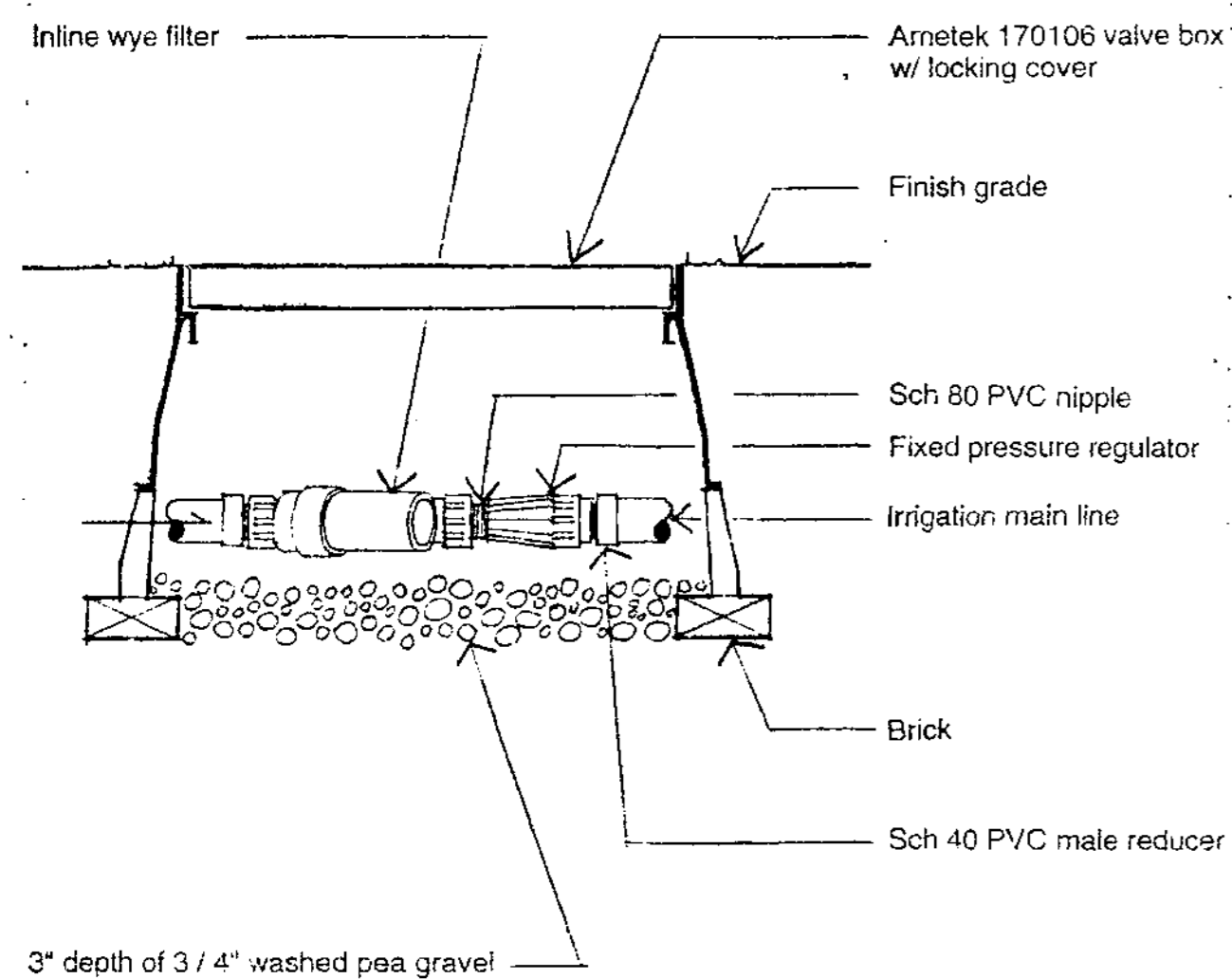

9 Pressure Regulator No Scale

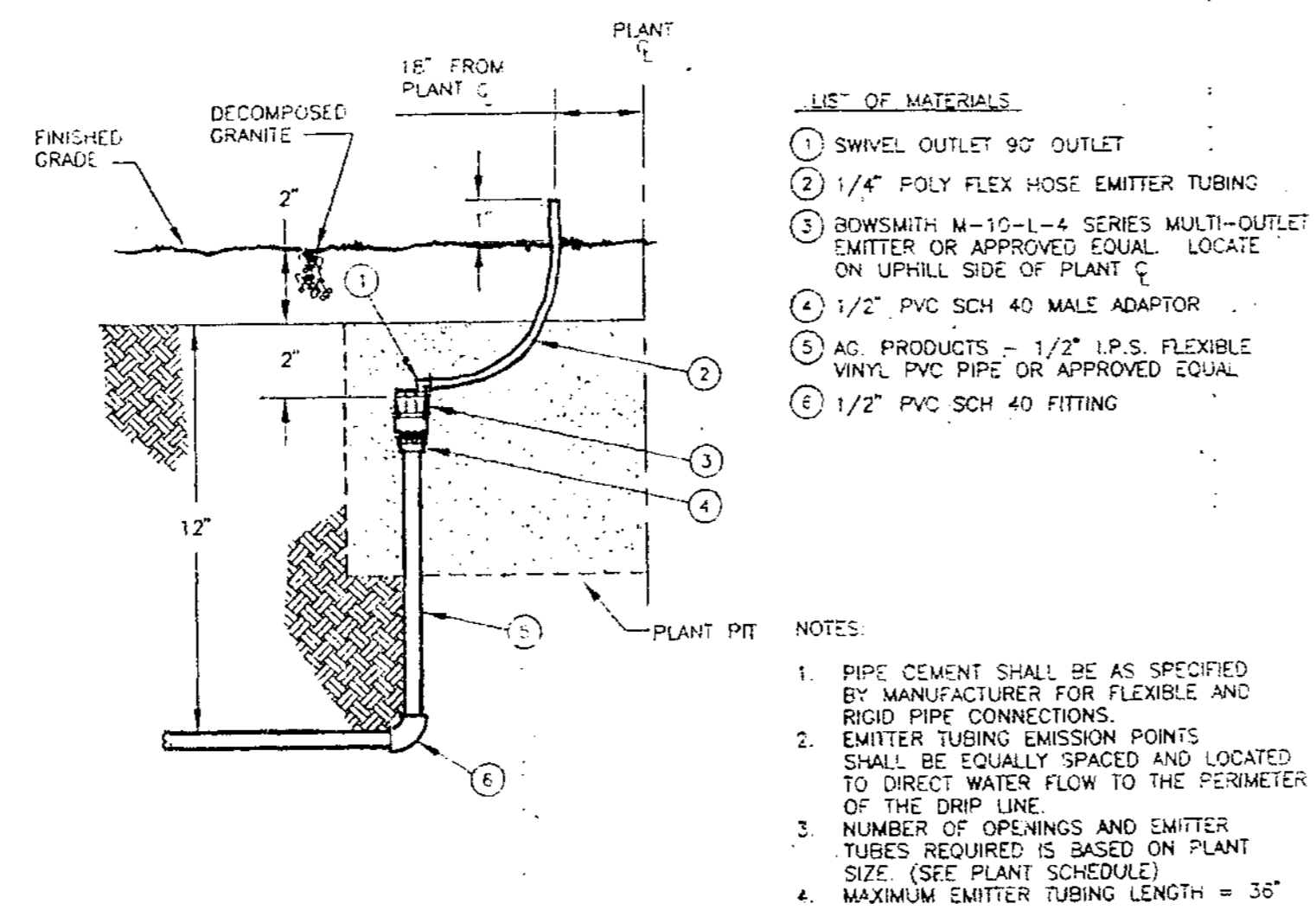

10 Emitter No Scale

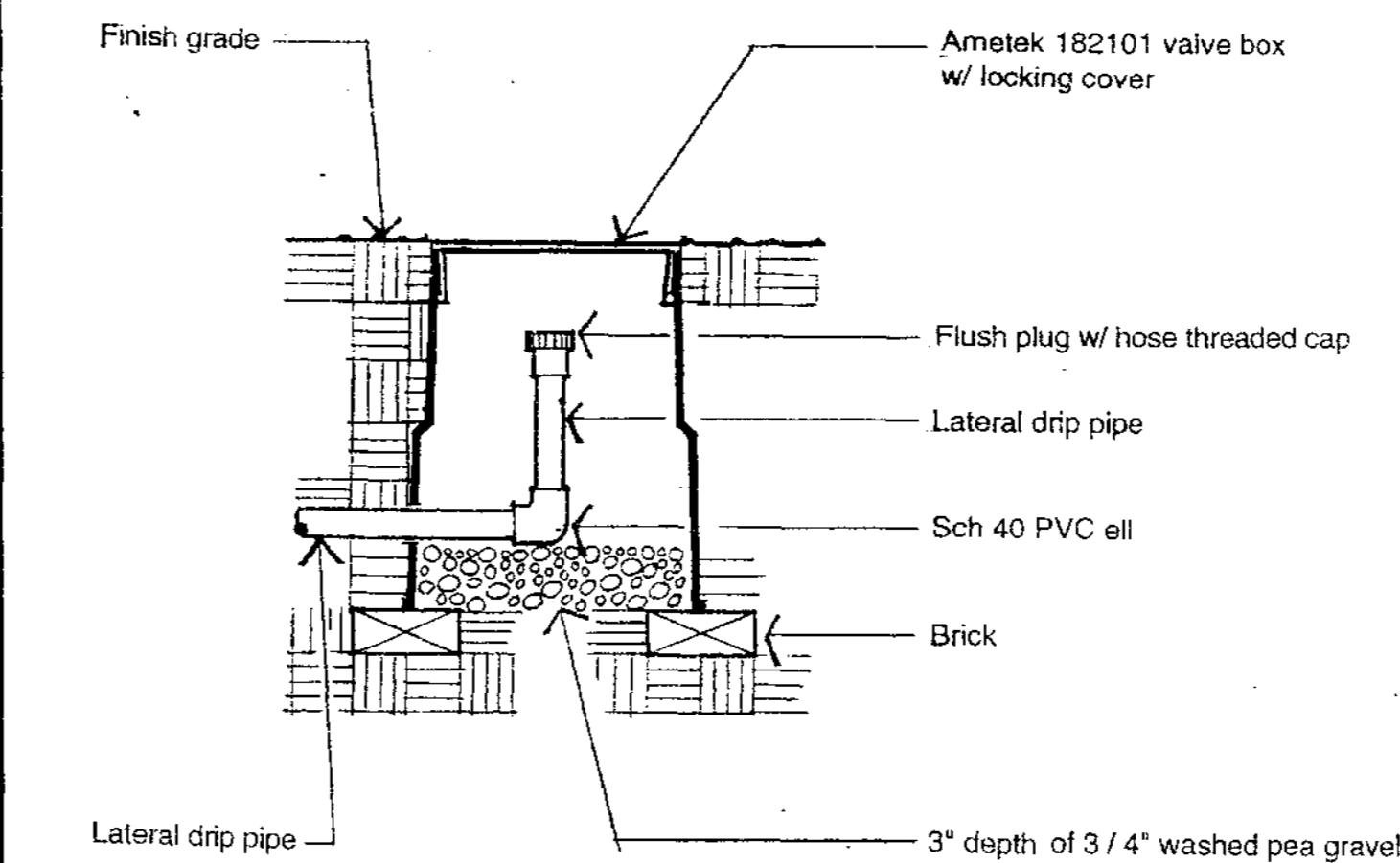

11 Flushing End Cap No Scale

AS-BUILT
May 14 1996

DEPARTMENT OF PUBLIC WORKS
CITY OF TEMPE
DIVISION OF ENGINEERING
P.O. BOX 5002 TEMPE, ARIZONA 85280

CHECKED: K.M.	DATE: 8/29/95	PROJECT NO.
DESIGNED: G.S.	Construction Details for	946552
DRAWN: G.S.	Mill Avenue	
SCALE: As Noted	Bridge Approach Landscaping	SHT 10 OF 10

LS 946552